

XII SINFONIE

à Tre

Due Violini Violoncello e Basso Continuo

DI

GIUSEPPE VALENTINI

OPERA PRIMA.

Edition Corrigée trez Exactement sur la Partition par Estienne Roger.

A. A. M. S. T. E. R. D. A. M.

Aux depens D'ESTIENNE ROGER Marchand Libraire

Vm 7-1125

V. 22.

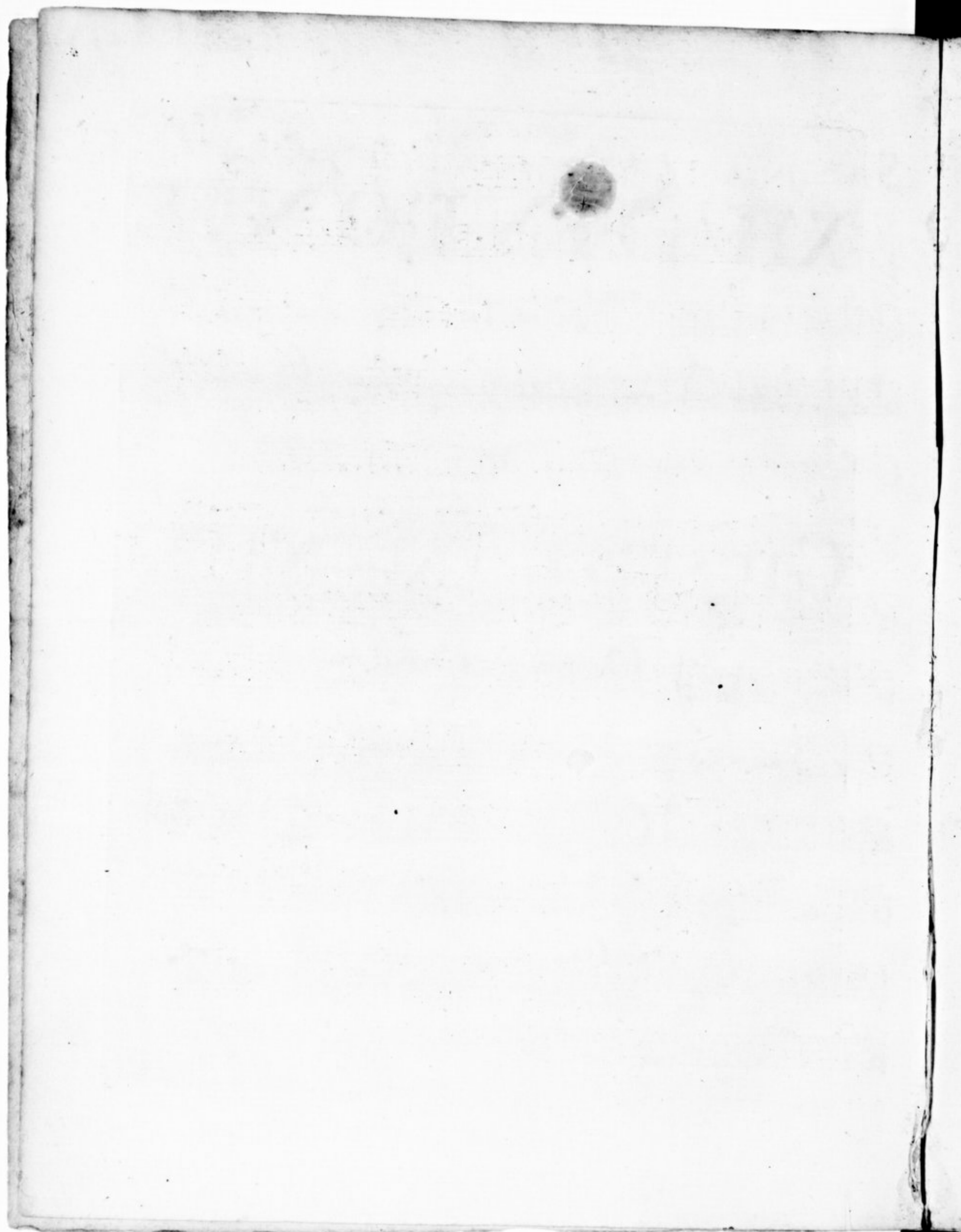

SINFONIA I

Violino Primo

1.

Presto

Piano

Piano

Forte

Piano

Adagio

Piano

Forte

Piano *Forte* *Piano*

Forte *Piano* *Forte* *Piano* *Forte* *Piano*

Forte *Piano* *Fuga Alla Breve*

Adagio e Piano

Violino Primo

Vivace

Piano

SINFONIA II

Largo

Allegro

Violino Primo

7
SINFONIA III

Violino Primo

Grave

Piano

Allegro

Adagio

Violino Primo

5

Grave

Piano Allegro

Piano

Violino Primo

SINFONIA IV

Vivace

Ada. e Pia. Allegro Assai

Piano

Grave

Piano For. Piano Presto

Ada. e Pia. Presto

Violino Primo

SINFONIA V

Piano

Grave

Piano Allegro

Piano

Violino Primo

Vivace

Piano

Allegro

Piano

Violino Primo

SINFONIA VI

Presto *Piano* *Forte*

Adagio

Piano *Allegro*

Piano *Forte*

Piano

Adagio

Piano

Violino Primo

Allegro

Piano

Forte

Piano

Forte

Piano

1

1

Piano

This section of the score consists of ten staves of music. It begins with a treble clef, a 3/4 time signature, and a key signature of one sharp (F#). The tempo is marked 'Allegro'. The music features a variety of rhythmic patterns, including eighth and sixteenth notes, and rests. Dynamic markings include 'Piano' and 'Forte'. There are two first endings marked with the number '1' above the notes. The section concludes with a double bar line.

SINFONIA VII

Largo

Piano

Forte

Piano

Forte

Piano

Allegro

This section of the score consists of four staves of music. It begins with a treble clef, a common time signature (C), and a key signature of one sharp (F#). The tempo is marked 'Largo'. The music features a variety of rhythmic patterns, including eighth and sixteenth notes, and rests. Dynamic markings include 'Piano' and 'Forte'. The section concludes with a double bar line.

Violino Primo

Violino Primo

Adagio

Piano *Allegro*

Piano *Forte*

SINFONIA VIII

Grave *Presto*

The section header **SINFONIA VIII** is written in a large, bold, serif font. Below it, the tempo markings *Grave* and *Presto* are written in a smaller, italicized font. The header is followed by a short musical phrase on a staff, starting with a treble clef, a key signature of one sharp, and a common time signature (C).

Violino Primo

Violino Primo

Violino Primo

Violino Primo musical score, measures 1-8. The score consists of eight staves of music in G major, 2/4 time. The first staff begins with a treble clef, a key signature of one sharp (F#), and a common time signature. The music is a continuous eighth-note pattern. The second staff is marked *Piano*. The third staff has a repeat sign and is marked *Piano*. The fourth staff is marked *Forte*. The fifth staff is marked *Piano*. The sixth staff is marked *Forte*. The seventh staff is marked *Piano*. The eighth staff ends with a repeat sign.

SINFONIA IX

SINFONIA IX musical score, measures 1-5. The score consists of five staves of music in G major, 3/4 time. The first staff is marked *Grave* and *Piano*. The second staff is marked *Forte*, *Piano*, *Forte*, and *Piano*. The third staff is marked *Forte*. The fourth staff is marked *Piano*. The fifth staff is a single line of music.

Violino Primo

Vivace
Piano Forte
Piano Forte
Piano
Forte
Piano Forte
Piano
Adagio
Piano
Forte
Allegro
Forte
Piano
Adagio
Vivace
Adagio

SINFONIA X

Adagio
Piano Forte
Piano Forte
Piano
Piu Piano
Allegro

Violino Primo

Adagio

Violino Primo

Andante

Piano Allegro

Forte

Pia.

Piano

SINFONIA XI *Adagio*

Violino Primo

SINFONIA XII

Per il Santissimo Natale

Largo

Eleventh musical staff, featuring dynamic markings *Piano* and *Forte*.

Twelfth musical staff, concluding the page with a melodic flourish.

Violino Primo

- Staff 1: *Largo*
- Staff 2: *Largo*
- Staff 3: *Piano*
- Staff 4: *Forte*
- Staff 5: *Forte*
- Staff 6: *Forte*
- Staff 7: *Adagio Piano*
- Staff 8: *Presto*, *Piano*, *Forte*, *Piano*, *Forte*
- Staff 9: *Piano*
- Staff 10: *Piano*, *Forte*
- Staff 11: *Piano*
- Staff 12: *Forte*, *Piano*

The score includes various musical notations such as slurs, accents, and repeat signs. A circular library stamp is visible at the bottom center of the page.