

SONATA in e (Op.1, No.8)

for Trumpet & Organ

Score (05':42")

Gottfried Finger (ca.1660 - 1730)

Arr. Michel Rondeau

1. Adagio ♩ = 70

Trumpet in C

Organ

C Tpt.

Org.

C Tpt.

Org.

SONATA in e (Op.1, No.8) - Finger - Score

2
15

C Tpt.

Org.

19

C Tpt.

Org.

23

2. Allegro

C Tpt.

Org.

28

C Tpt.

Org.

SONATA in e (Op.1, No.8) - Finger - Score

35

C Tpt.

Org.

42

C Tpt.

Org.

49

C Tpt.

Org.

56

C Tpt.

Org.

SONATA in e (Op.1, No.8) - Finger - Score

4
61

C Tpt.

Org.

67

C Tpt.

Org.

73

C Tpt.

Org.

79

C Tpt.

Org.

tr

85

C Tpt.

Org.

92

C Tpt.

Org.

99

C Tpt.

Org.

3. Adagio

105

C Tpt.

Org.

SONATA in e (Op.1, No.8) - Finger - Score

6
110

C Tpt.

Org.

115

C Tpt.

Org.

120

C Tpt.

Org.

125

C Tpt.

Org.

4. Presto

SONATA in e (Op.1, No.8) - Finger - Score

130

C Tpt.

Org.

130

135

C Tpt.

Org.

135

140

C Tpt.

Org.

140

145

C Tpt.

Org.

145

SONATA in e (Op.1, No.8) - Finger - Score

8
150

C Tpt.

Org.

155

C Tpt.

Org.

160

C Tpt.

Org.

164

C Tpt.

Org.

SONATA in e (Op.1, No.8)

for Trumpet & Organ

C Trumpet

Gottfried Finger (ca.1660 - 1730)

Arr. Michel Rondeau

1. Adagio $\text{♩} = 70$

2. Allegro

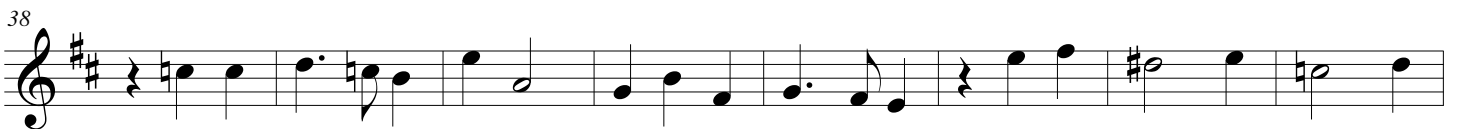

SONATA in e (Op.1, No.8) - Finger - C Trumpet

82 *tr* 9

97

106 **3. Adagio**

113 2

121 2 *tr* 2

130 **4. Presto**

135

141

147 2

154 2

161 *tr* 2

SONATA in e (Op.1, No.8)

for Trumpet & Organ

A Trumpet

Gottfried Finger (ca.1660 - 1730)

Arr. Michel Rondeau

1. Adagio ♩ = 70

2. Allegro

SONATA in e (Op.1, No.8) - Finger - A Trumpet

82 *tr* 9

97

3. Adagio

106

113 2

121 2 *tr* 2

4. Presto

130

135

141

147 2

154 2

161 *tr* 2

SONATA in e (Op.1, No.8)

for Trumpet & Organ

Organ

Gottfried Finger (ca.1660 - 1730)

Arr. Michel Rondeau

Trumpet in C

1. Adagio ♩ = 70

Organ

C Tpt.

Org.

C Tpt.

Org.

SONATA in e (Op.1, No.8) - Finger - Organ

2

C Tpt.

Org.

C Tpt.

Org.

C Tpt.

Org.

2. Allegro

C Tpt.

Org.

SONATA in e (Op.1, No.8) - Finger - Organ

C Tpt.

35

Org.

C Tpt.

42

Org.

C Tpt.

49

Org.

C Tpt.

56

Org.

SONATA in e (Op.1, No.8) - Finger - Organ

4
61

C Tpt.

Org.

67

C Tpt.

Org.

73

C Tpt.

Org.

79

C Tpt.

Org.

SONATA in e (Op.1, No.8) - Finger - Organ

85

C Tpt.

Org.

92

C Tpt.

Org.

99

C Tpt.

Org.

105

C Tpt.

Org.

3. Adagio

SONATA in e (Op.1, No.8) - Finger - Organ

6

C Tpt. ¹¹⁰

Org. ¹¹⁰

C Tpt. ¹¹⁵

Org. ¹¹⁵

C Tpt. ¹²⁰

Org. ¹²⁰

C Tpt. ¹²⁵

Org. ¹²⁵

SONATA in e (Op.1, No.8) - Finger - Organ

130

C Tpt.

130 **4. Presto**

Org.

135

C Tpt.

135

Org.

140

C Tpt.

140

Org.

145

C Tpt.

145

Org.

SONATA in e (Op.1, No.8) - Finger - Organ

8

C Tpt.

150

Org.

C Tpt.

155

Org.

C Tpt.

160

Org.

C Tpt.

164

Org.