Fantasia I

Intavolierung - Anton Höger

John Coprario

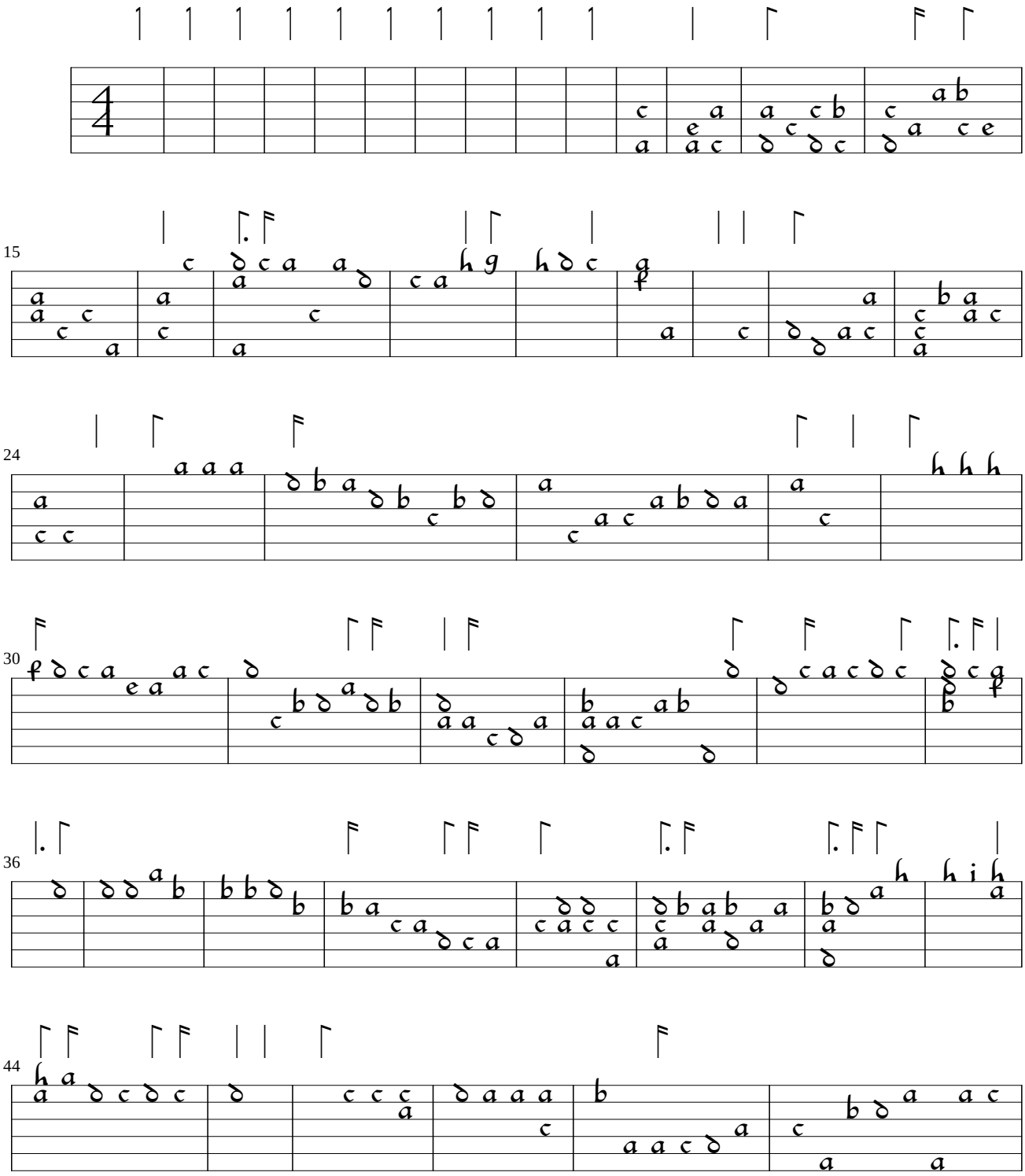

© by Anton Höger 2012

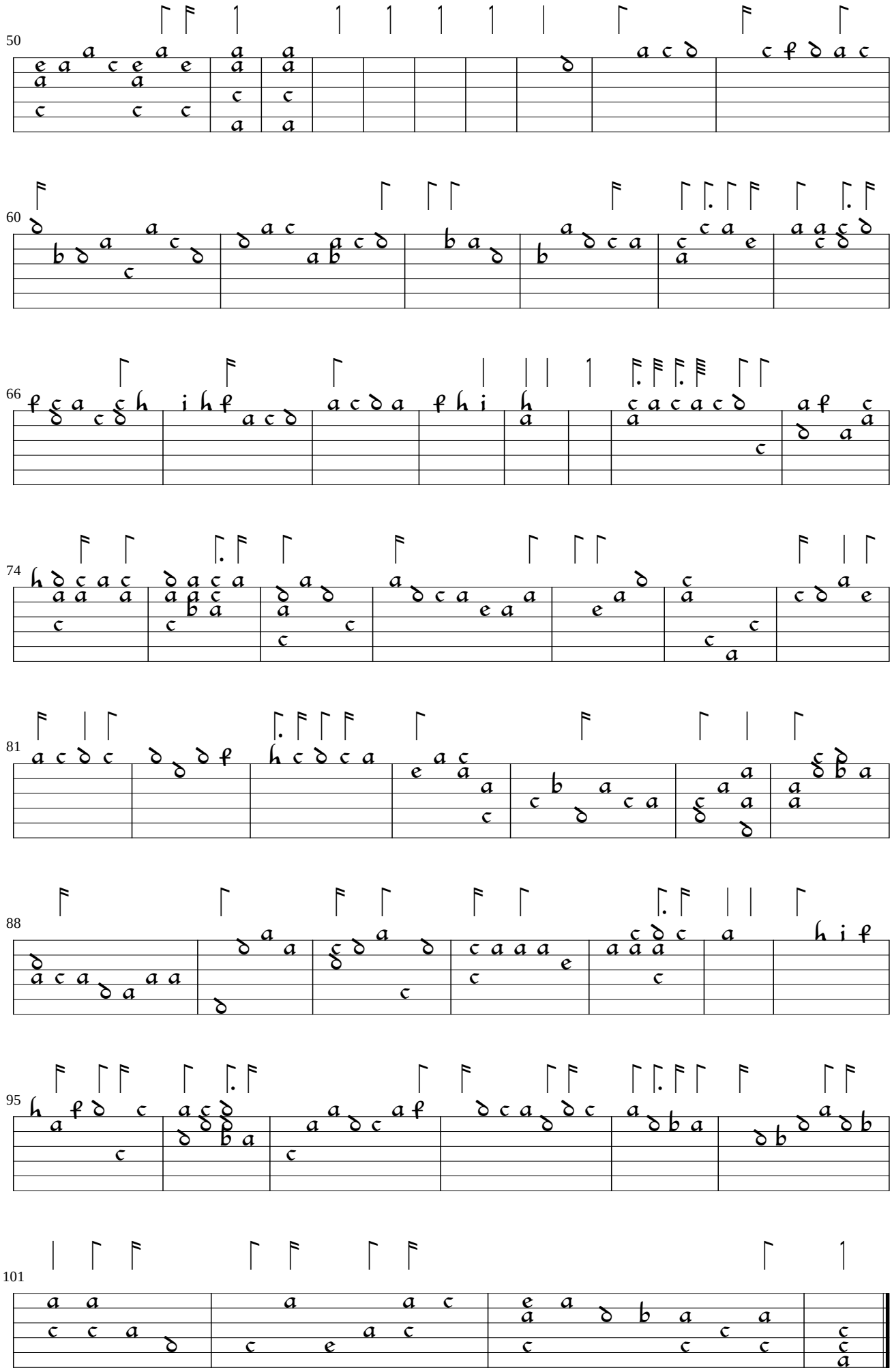

© by Anton Höger 2012