

Violin I

# GERMAN DANCE N° 1

L. van Beethoven

Allegretto

7

14

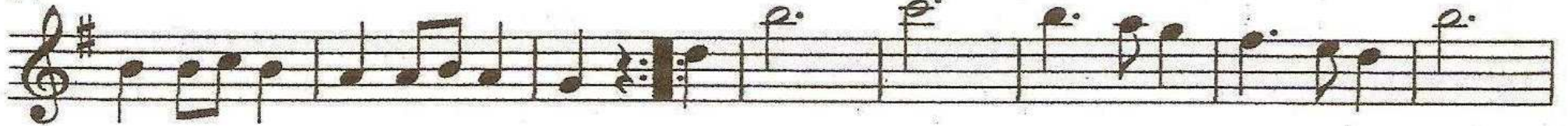

22

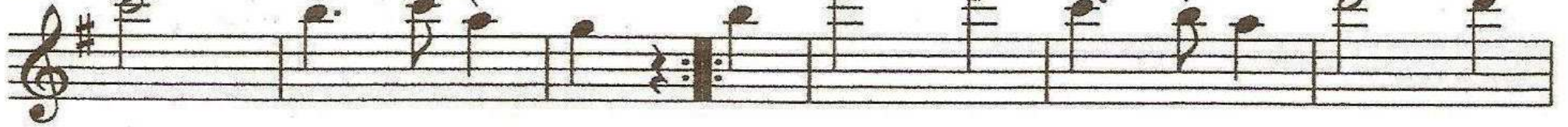

28

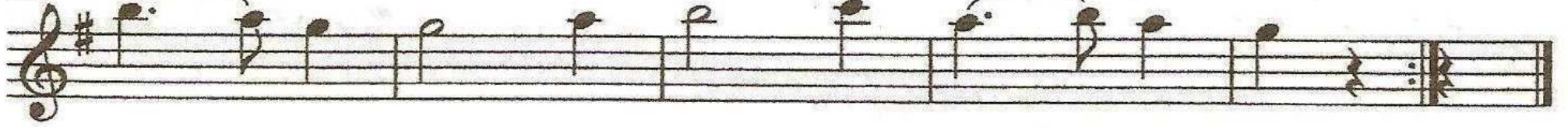

Violin II

# GERMAN DANCE N° 1

L. van Beethoven

Allegretto

Viola

# GERMAN DANCE N° 1

L. van Beethoven

Allegretto

7 *mf*

8 *p* *cresc.*

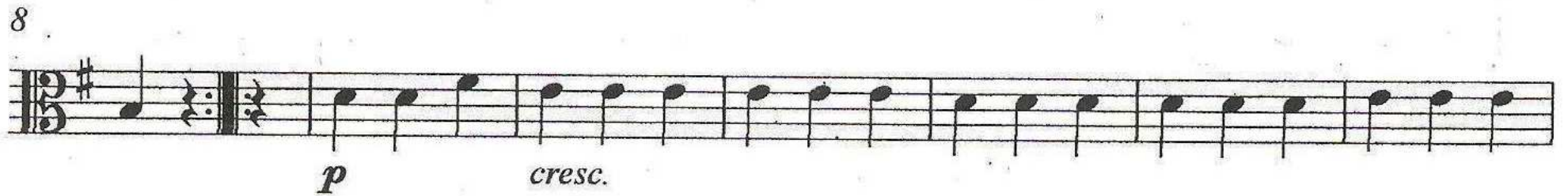

15

24

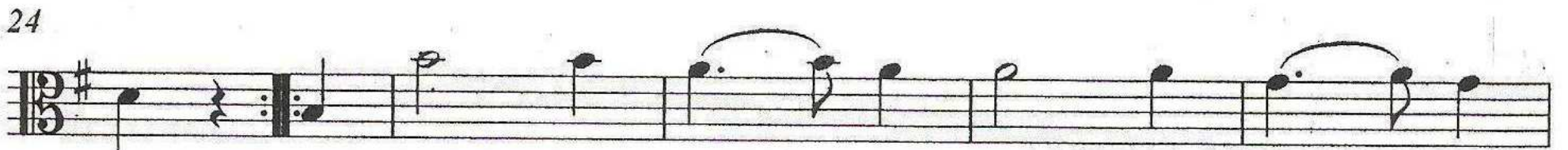

29

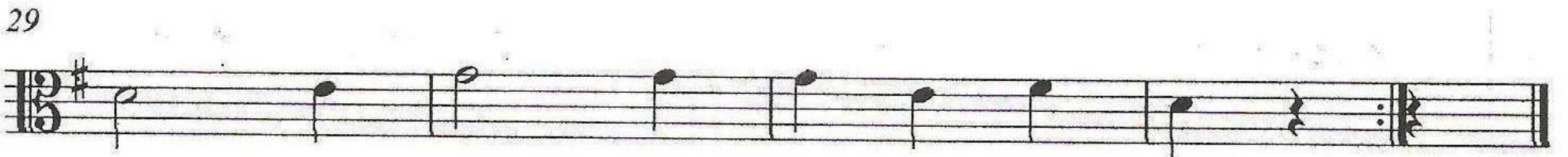

Violoncello

# GERMAN DANCE N° 1

L. van Beethoven

Allegretto

8

*mf*

8

*p* *cresc.*

15

24
