9. Diligam te, Domine

Treble
Tr T B
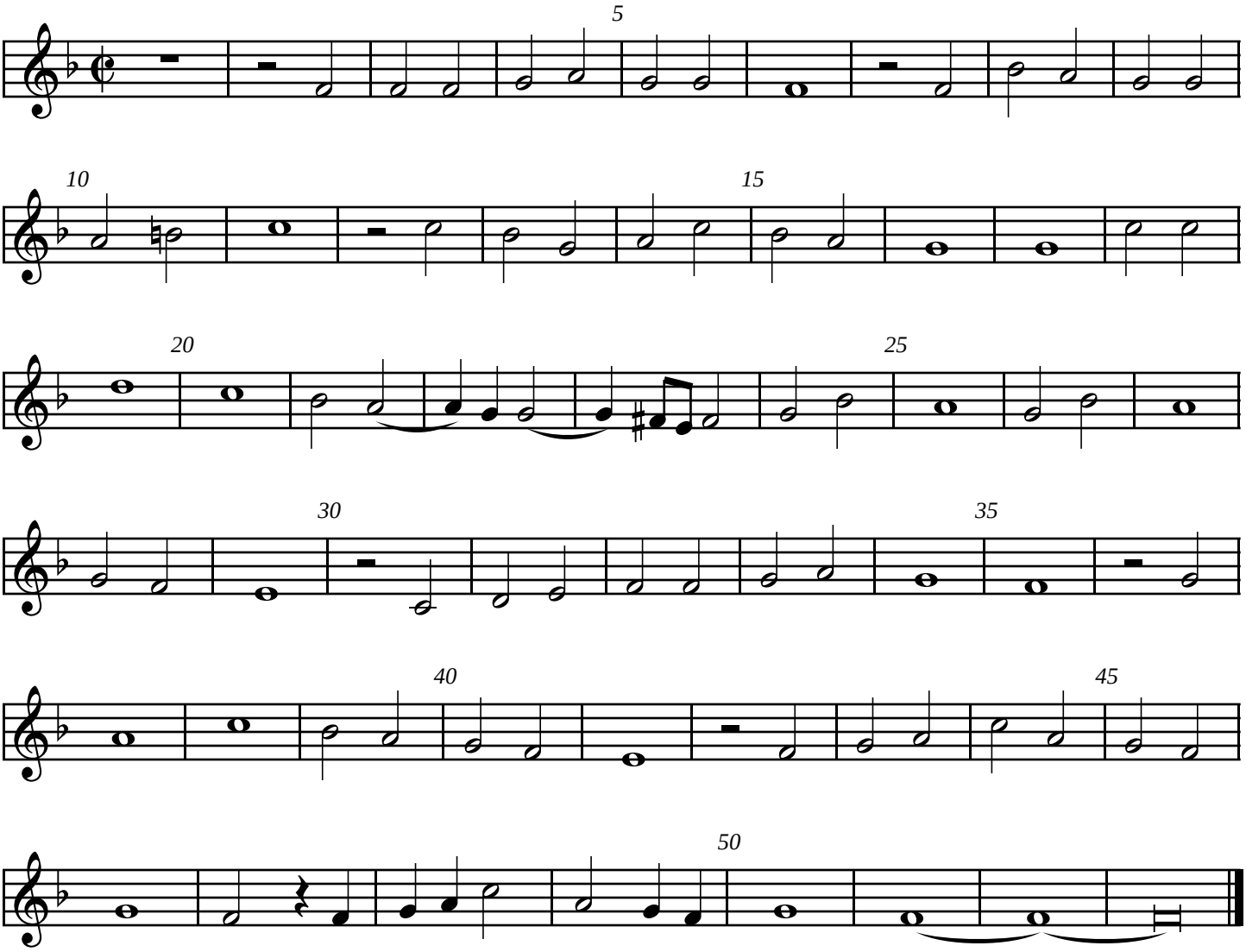
Orlando di Lasso