

Abraham Tena Manrique

Trio for Piano-Violin-Cello Op. 22b

“Don Quijote”

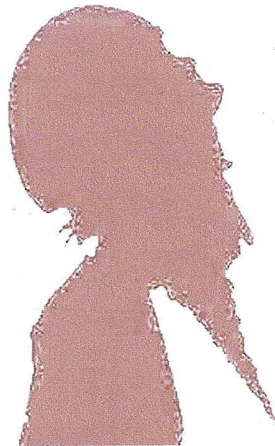

Trio for Piano-Violin-Violoncello Op. 22b

Allegro con brio

Abraham Tena Manrique

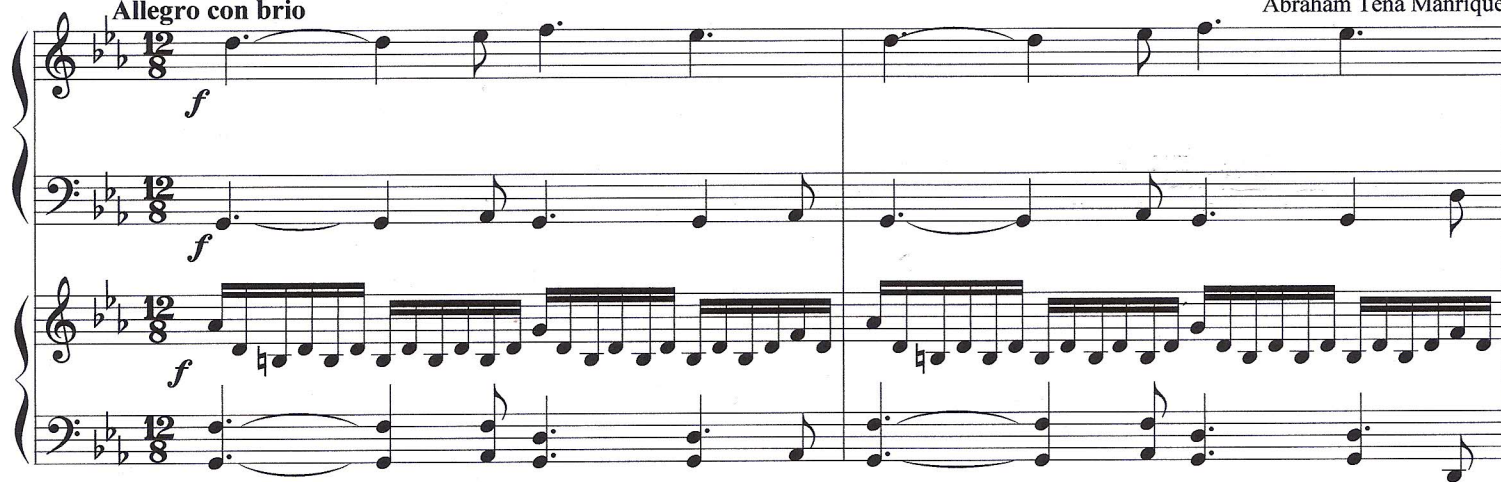

7

9

11

13

15

17

20

24

27

29

31

33

35

37

39

41

ff

ff

ff

43

pp

pp

pp

46

p

pp

pp

49

52

55

58

61

64

76

p

2

2

2

2

2

7

7

79

p

p

p

82

pp

pp

pp

pp

85

pp

88

pp

pp

pp

91

pp

94

98

101

102

105

108

110

112

114

116

118

120

122

124

126

129

132

135

138

pp

pp

pp

141

144

pp

8

8

8

145

149

153

155

157

159

161

163

165

167

169

173

177

p *mf* *mf*

181

f *f* *f*

183

f

185

187

189

191

193

195
