W. Cornish's setting of T. Wyatt's poem *Ah Robin, Gentle Robin*. Ed. by Alberto Gomez Gomez (2008).
Note values cut in four.

Ah Robin, Gentle Robin

Melody on a two-part canon ground
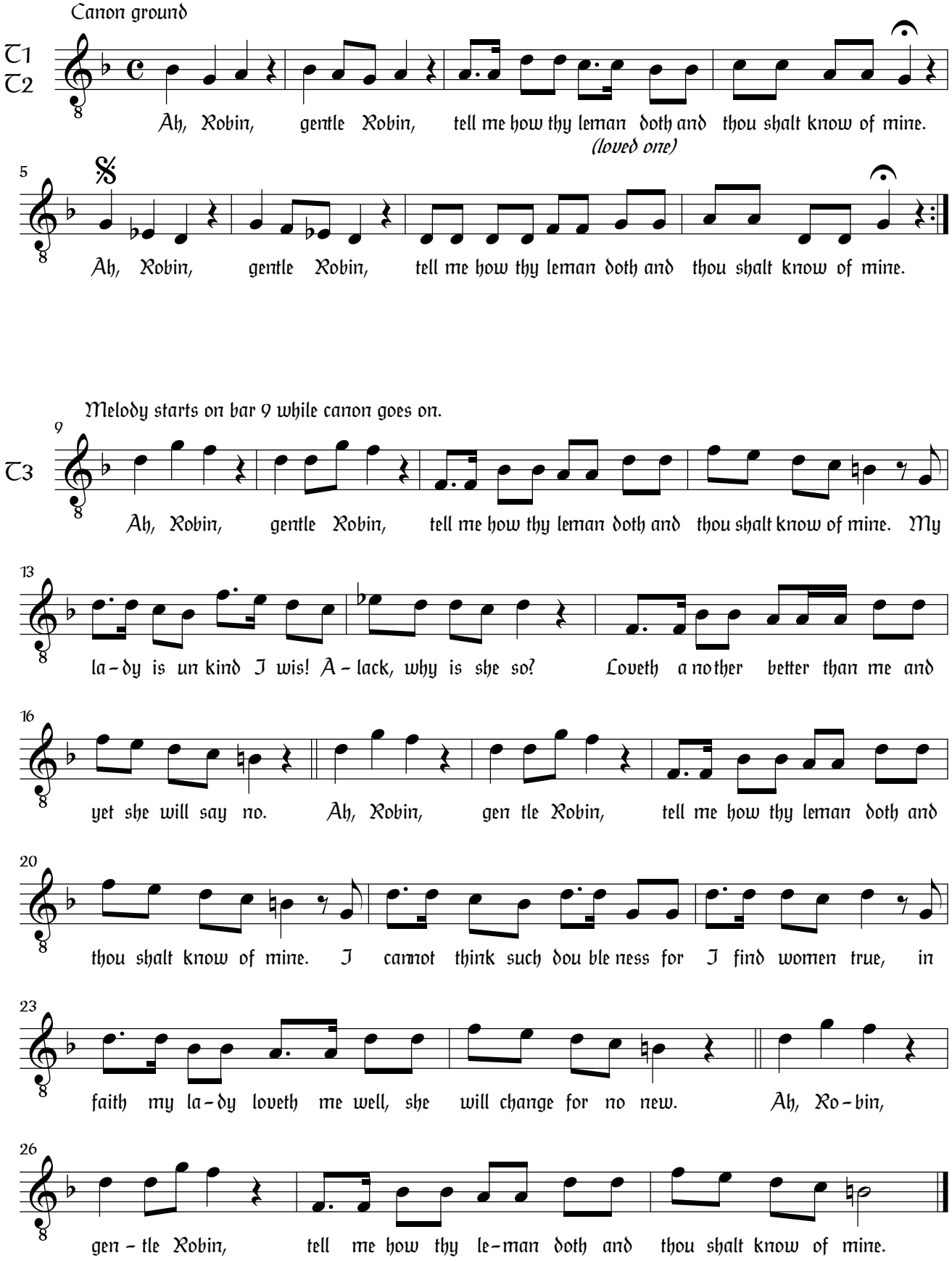
William Cornish
c. 1468-1523