

EMMA.
OUVERTURE.
CLARINETTO I^o

MAESTOSO. *en Ut.*
ff

8

All^o vivace Solo

II

ff

I

Solo

8

p

ff

CLARINETTO I°

I
ff

7 Solo.

II
ff

I Solo.

p

Cres.

Serrez.
ff

EMMA. CLARINETTO I.^o

N^o I.
en Ut.
And.^{no} con moto.

Mes intérêts et mon honneur.

je

Soli.

Solo.

7

5

13

3

EMMA.
CLARINETTO I.^o

N.^o 2.
en Ut.
ALLEGRETTO.

Quando il me parle de vous.

EMMA. CLARINETTO I.^o

N.^o 3.
en Ut
All.^o vivace.

Laissez-nous, et suivez mes conseils.

CLARINETTO I^o

EMMA .
N^o 5.
en La
All^o risoluto.

J'en crois à peine mon bonheur.

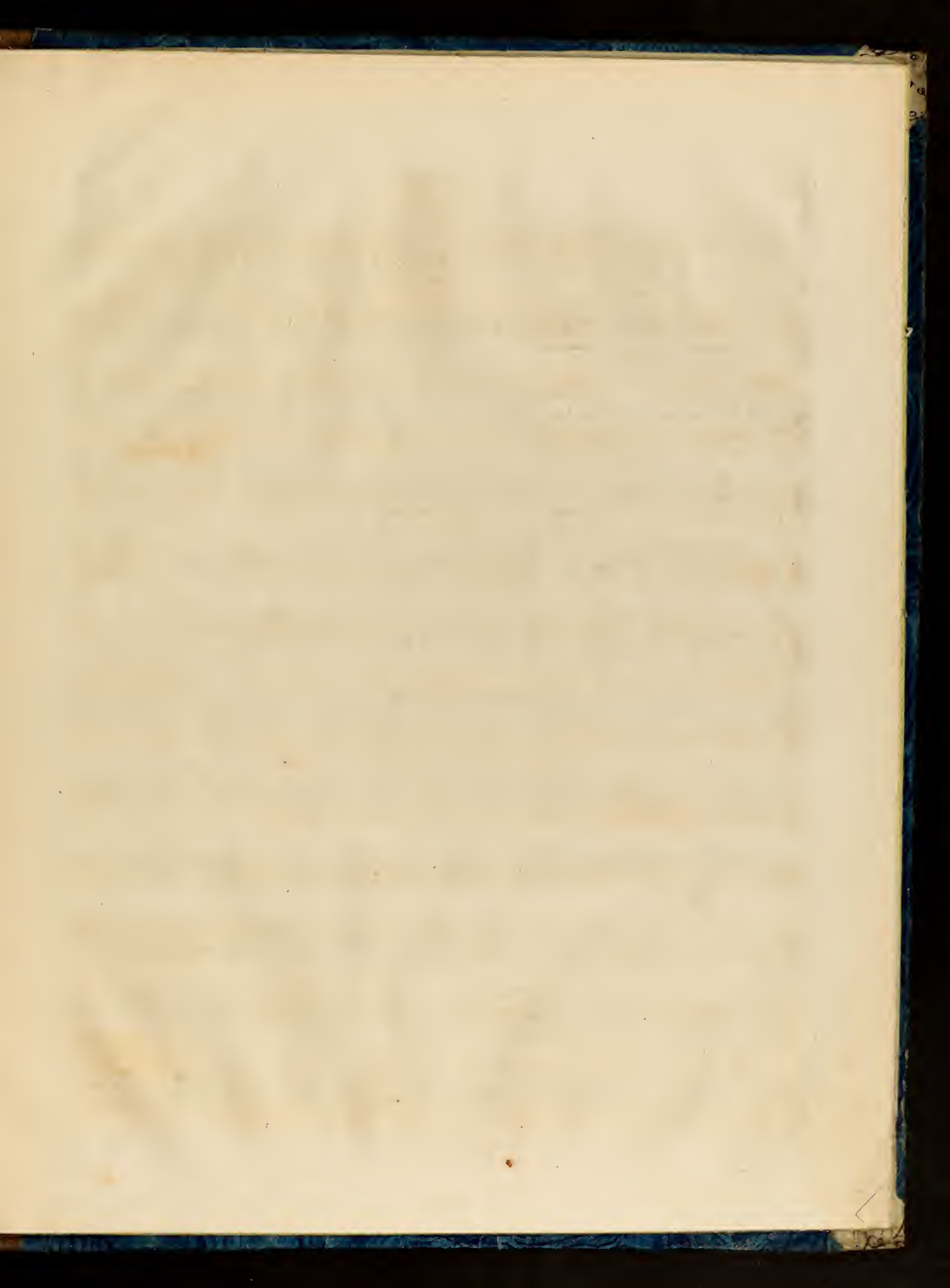

EMMA.
CLARINETTO I°

N.º 6.
en Si b.
All.º con Brio.

Mon dieu, suis-je t'y heureuse!

EMMA .

CLARINETTO I°

II

4 2 Solo. f

Solo. p

8 p

8 fz

I fz f> f> 2

f f> f> p 2

Un peu moins serré. Solo. f

f ff>

I ff Cres.

Tempo I° ff

CLARINETTO I.
1^{er} ENTR - ACTE.

EMMA.

Allegro Solo.

en La.

Mon bouquet de fête pour M^r Raymond.

N^o 7.

en Ut.

All^o non troppo.

EMMA.

CLARINETTO I°

3^e Couplet .

EMMA.
CLARINETTO I°

N° 8.
en Ut.

And^{no} con moto.

Entre-nous, ce sera toujours la même chose.

p

fz

Canto. Solo. Dol.

16

I

3

All° moderato.

les premiers jeux.

Longtems. *p*

3

f

Cres.

4

Dol.

8

I

mêmes amours.

longtems *p*

3

f

3

f

Plus vite.

ff

EMMA.
CLARINETTO .

N.º 9.
en La .
ANDANTINO .

Que de ma tendresse pour lui .

ff pé - re pp

pp Cres.

2. Soli. p

I Soli. p

Cres. p

f pé - re pp

3 p Cres.

I Soli. p Pressez un peu .

Cres.

Cres.

3 f

ff

EMMA.
CLARINETTO I.^o

N.^o 10. Asseyons nous, mes enfans. Soli.
 en Ut. **ALLEGRETTO** *p* il ne pourra pas. *p*

p **8**

Changez en Si. **20** **C**

en Si. **All.^o** **FF** approchons nous, il en est tems. en son

absence je le sens mon cœur au-ra plus de courage. **FF** attends, Edmond

All.^o vivace. **2** **FF**

p Dol. *p*

f p f p f p f p

f p f p f p f p

33

Cantabile. Solo. *tr* **2** **All.^o vivace.** **FF**

p

EMMA .

CLARINETTO I^o

p

fp fp fp fp fp fp fp

fp

p Dol. *4* *p Dol.* *2* *f* *Changez en ut.*

f

f

Andte IO *Solo.* *p*

je voudrais.

I *3* *pp*

Solo. *pp* *2*

EMMA. CLARINETTO I^o

N^o II. *Ton indigne trahison je te l'ordone.*
 en La. *All^o non troppo.*

Solo. *p* *Cres.* *FF* *Solo.* *tr* *I* *12* *Solo.* *F* *9* *FF* *12* *Solo.* *Fz* *Fz* *F* *en La.* *en Si* *Solo.* *All^o maestoso.* *I* *p* *Changez en La.* *Solo.* *3* *3* *6* *All^o* *I* *mes enfans.* *FF* *FF* *FF* *F* *F*

EMMA.

CLARINETTO I^o

Performance markings include:

- Solo.**: Marked at the beginning of the first staff and in the middle of the second and fourth staves.
- Cres.**: Marked in the second and fourth staves.
- ff** (fortissimo): Marked in the second, third, fourth, and sixth staves.
- Solo. II**: Marked at the beginning of the fourth staff.
- Serrez.** (stringendo): Marked in the sixth staff.

CLARINETTO I°
2° ANTR - ACTE .

en La .
ANDANTINO .

Solo.
p

N° 12.
en Si b .
All° vivace .

Prononcez! je ne puis, fils indigne .

ff ff f

10 19

f vous gardez le si-lence. ô ff

f Plus vite .

EMMA.

CLARINETTO I.^o

N^o 13.
en si b.
ALLEGRO.

Et tout ce qui m'ent fait cherir la vie.

pourquoi? tourne... je t'aime... tourne

je t'aime

Solo.

p Cres.

F Cres.

F F

La quatrième en m'épousant après demain.

N^o 14.
en si b.

F

Fin.