# Sinfonia No. 62

D-Dur / D major

(KARL HEINZ FUSSL)

Flauto

2 Oboi

2 Fagotti

2 Corni in Re

Violino I

Violino II

Viola

Violoncello

Basso

ca. 22 Min.

# SINFONIA No. 62

(ca. 1780)

## I

Joseph Haydn

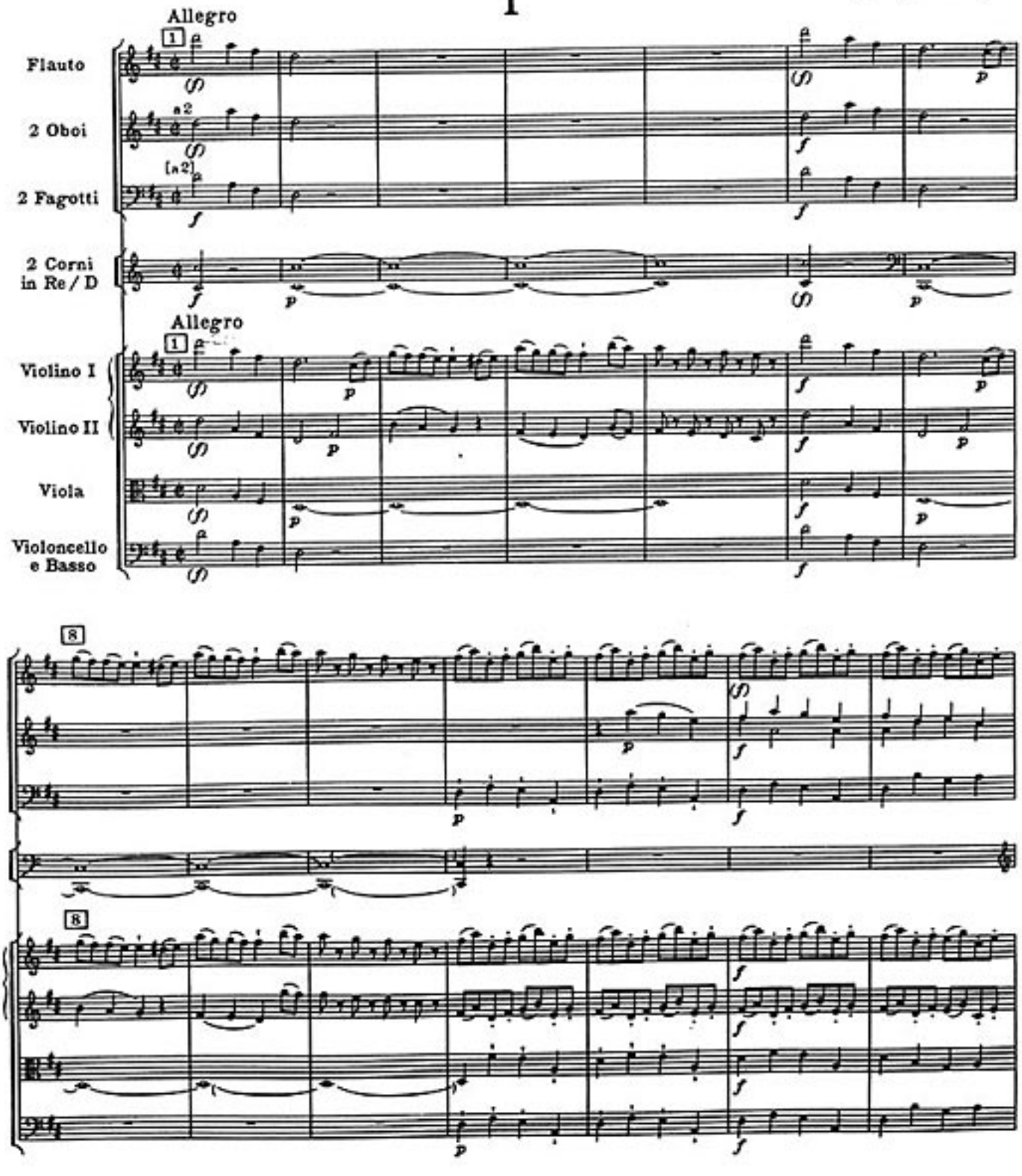


Copyright 1965 by HAYDN-MOZART PRESSE, SALZBURG

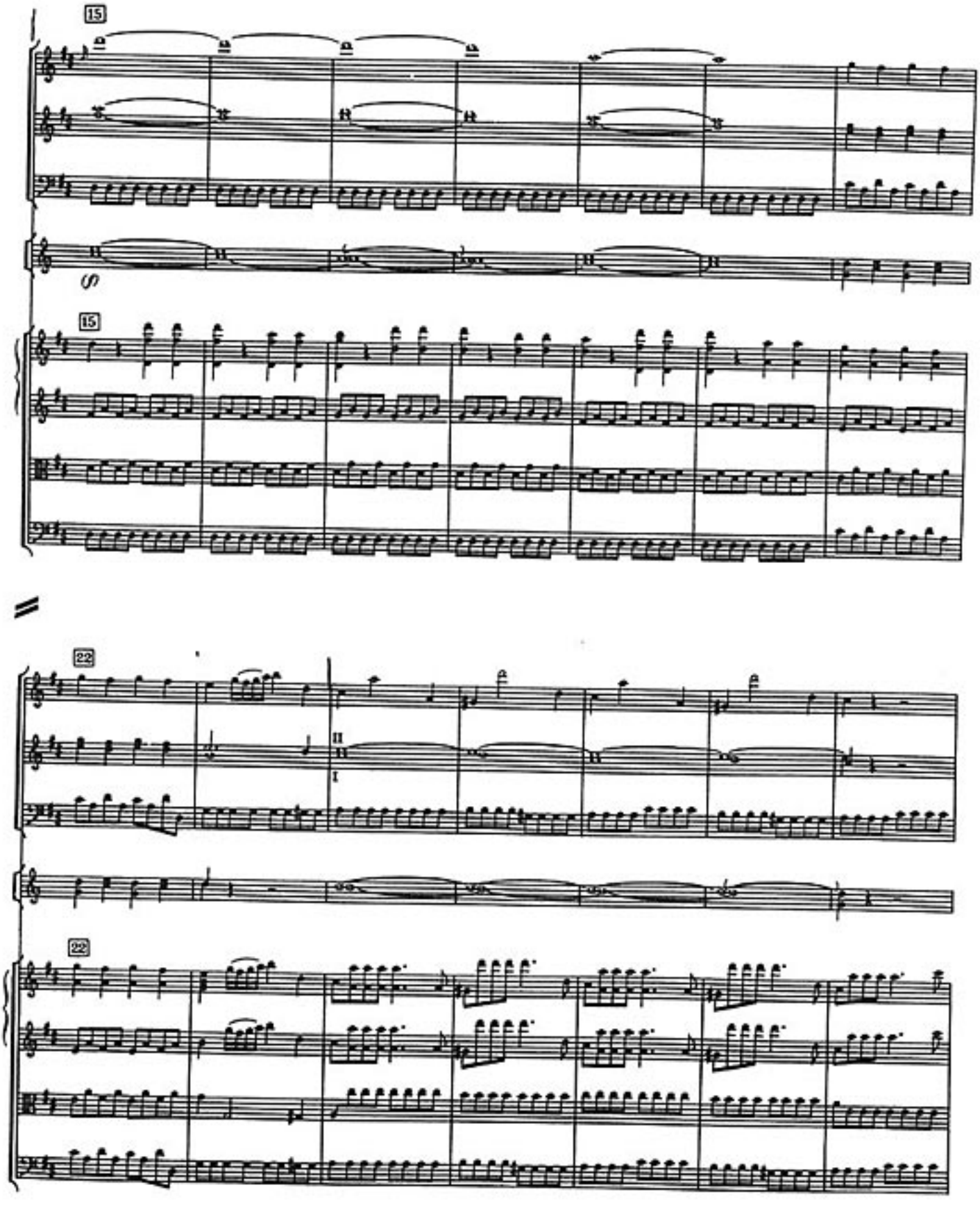




H. M. P. 84 G.E.

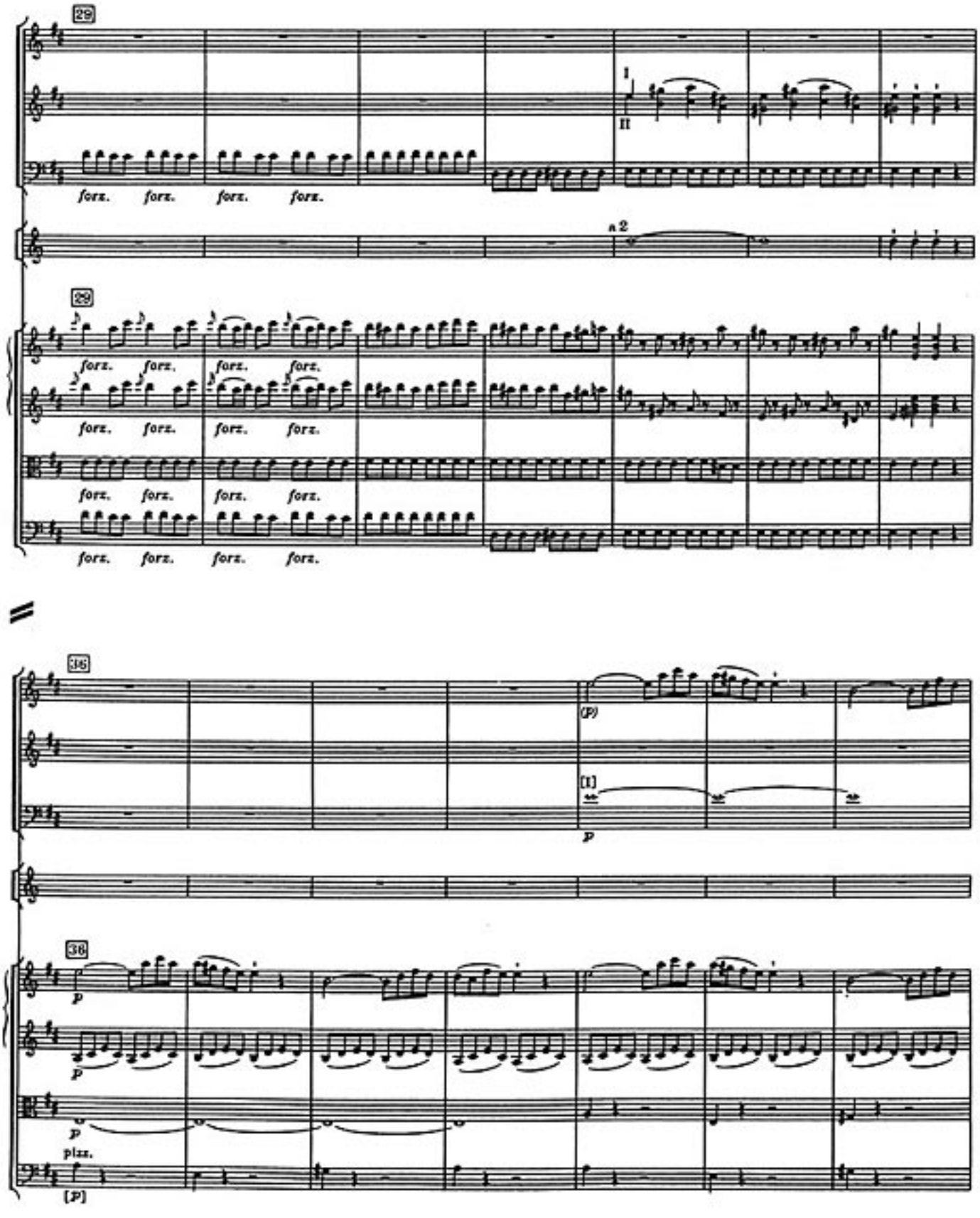
29
I
II
forz.
a 2
29
36
(P)
[I]
p
38
p
pizz.
[P]

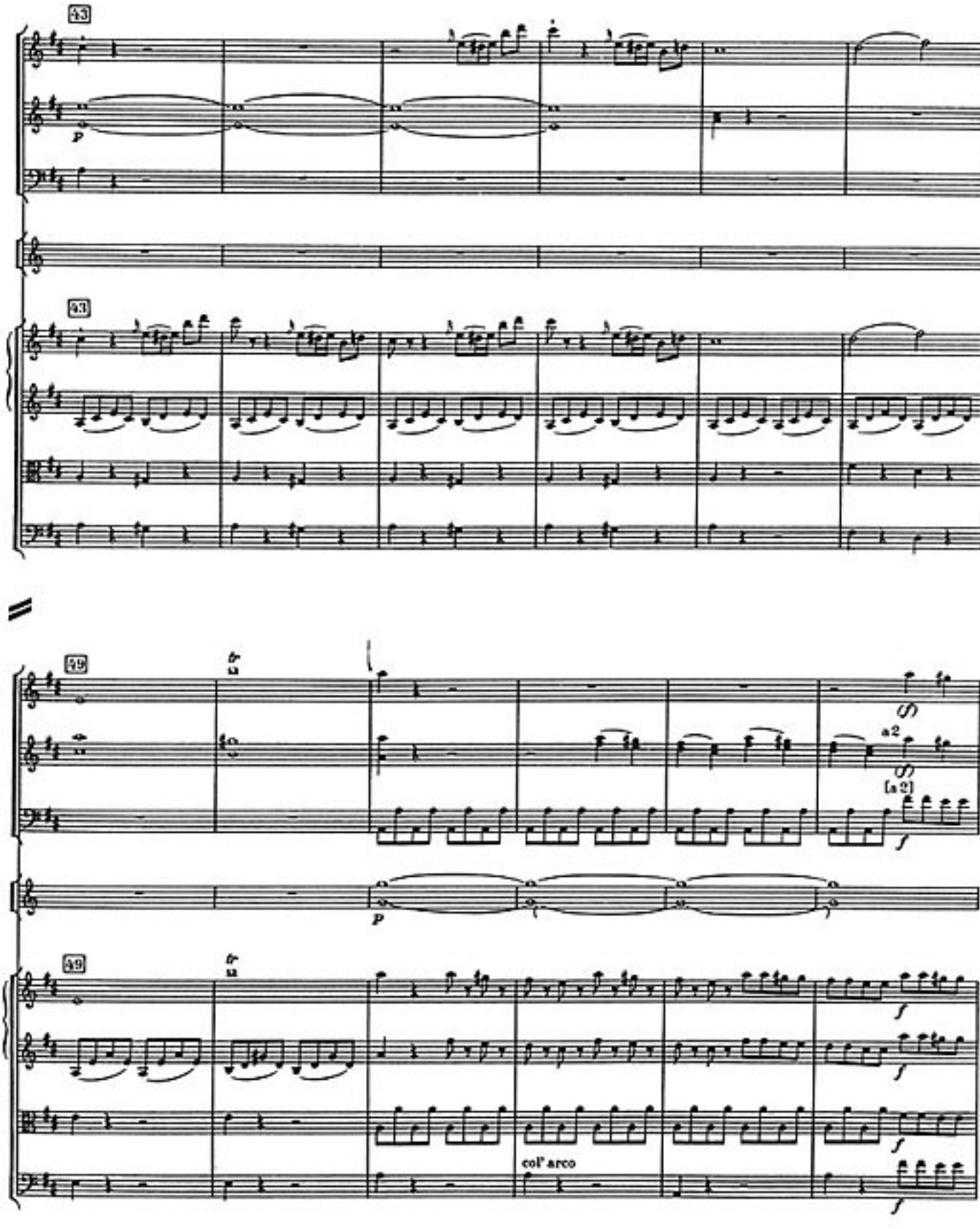
43
p
43
49
tr
(f)
a 2
(f)
[a 2]
f
p
49
tr
f
f
f
col' arco
f

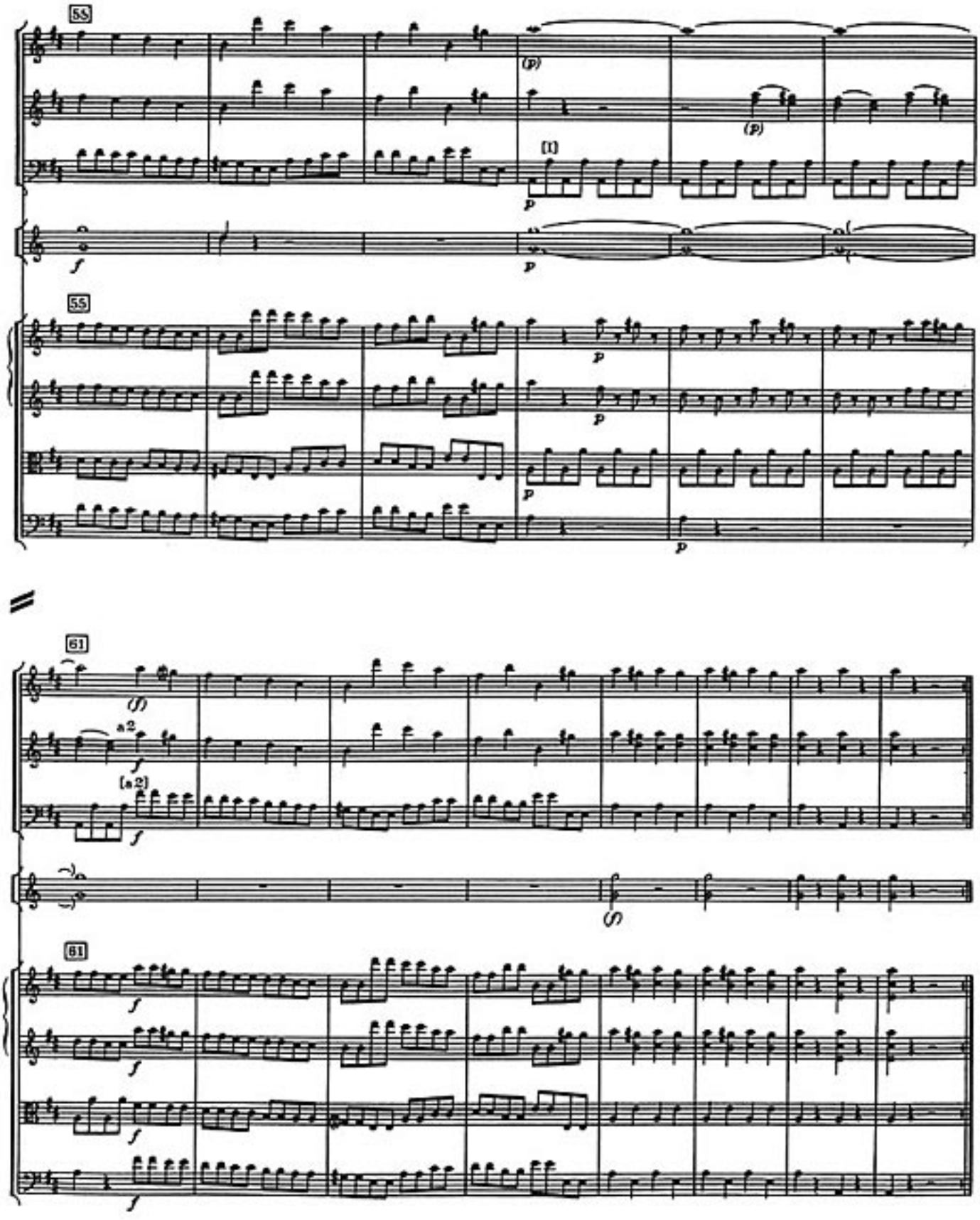
55
(p)
(p)
[1]
p
f
p
55
p
p
p
p
61
(f)
a 2
f
[a 2]
f
(f)
61
f
f
f
f

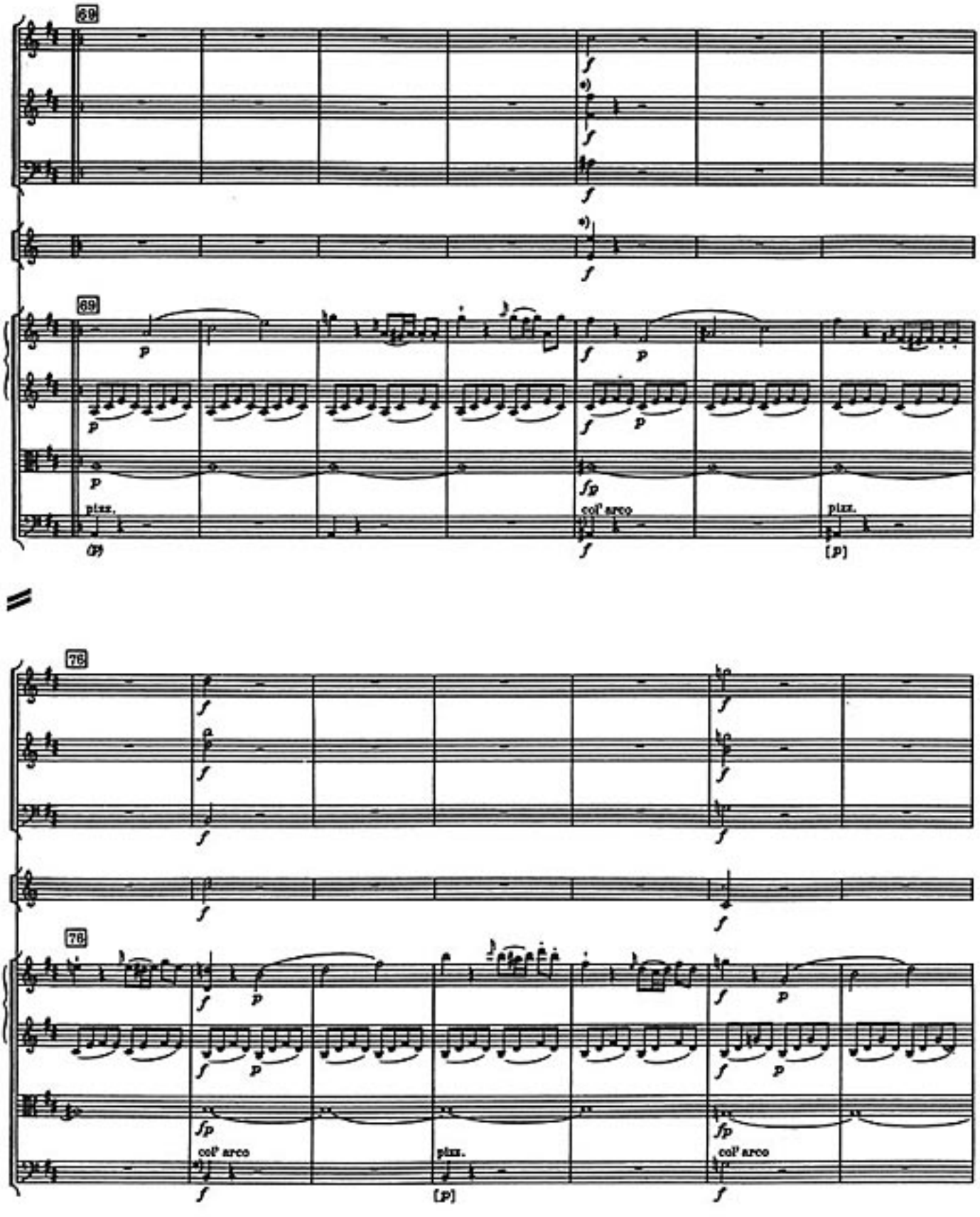


*) ♩ ♪ so in Hummel, Basso
thus in

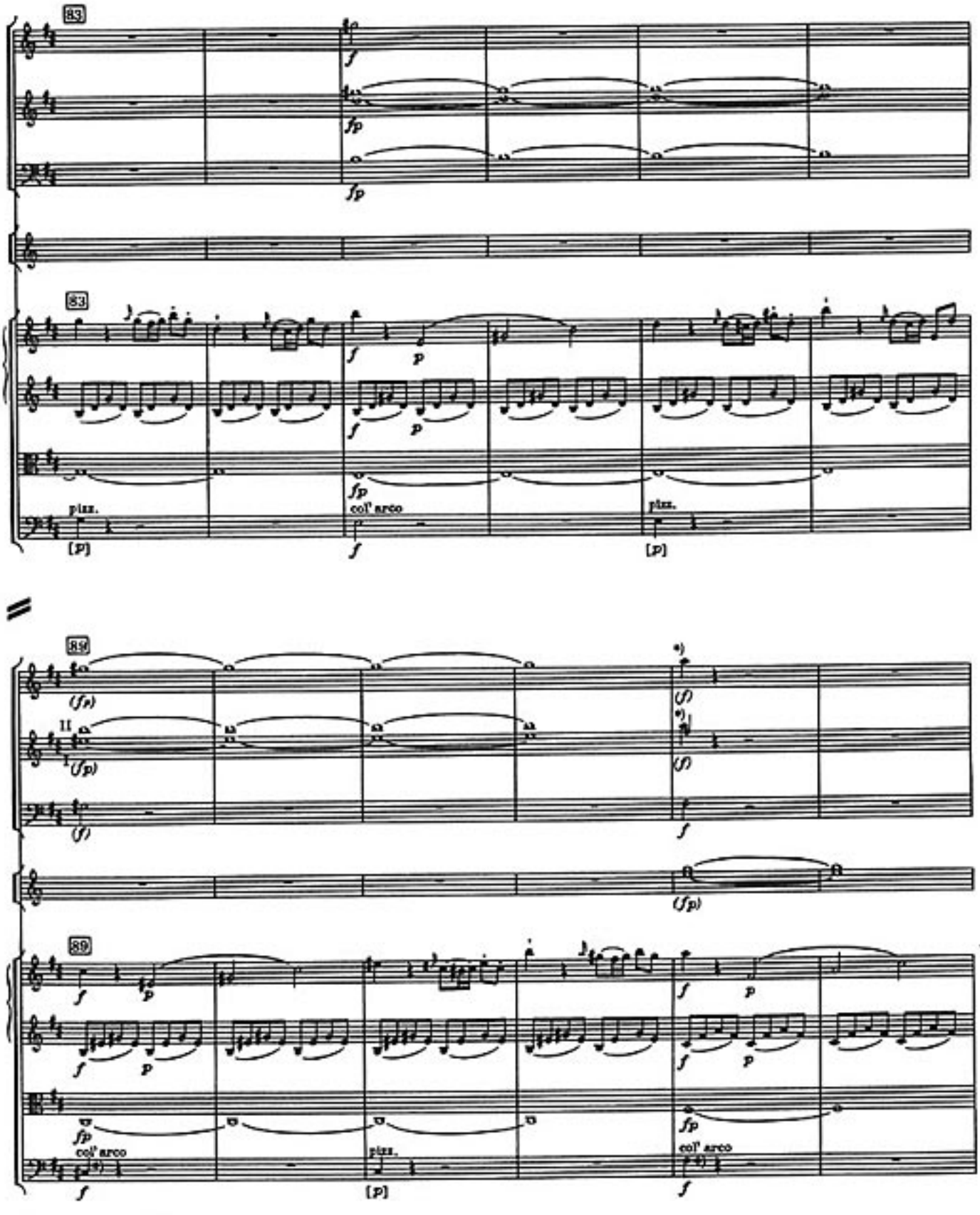


*) siehe Fußnote S. 132
see footnote p. 132

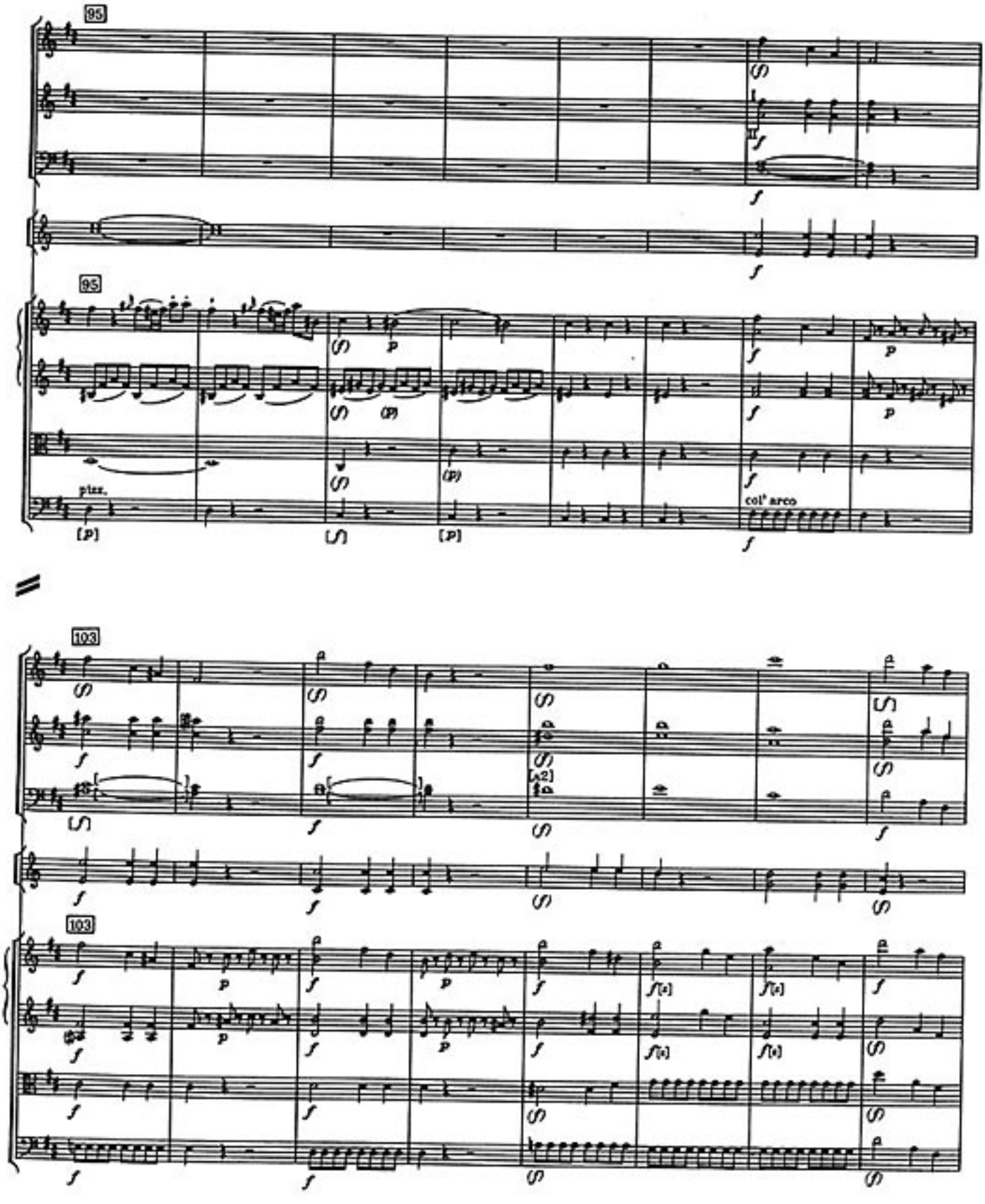
95
95
pizz.
col' arco
103
103

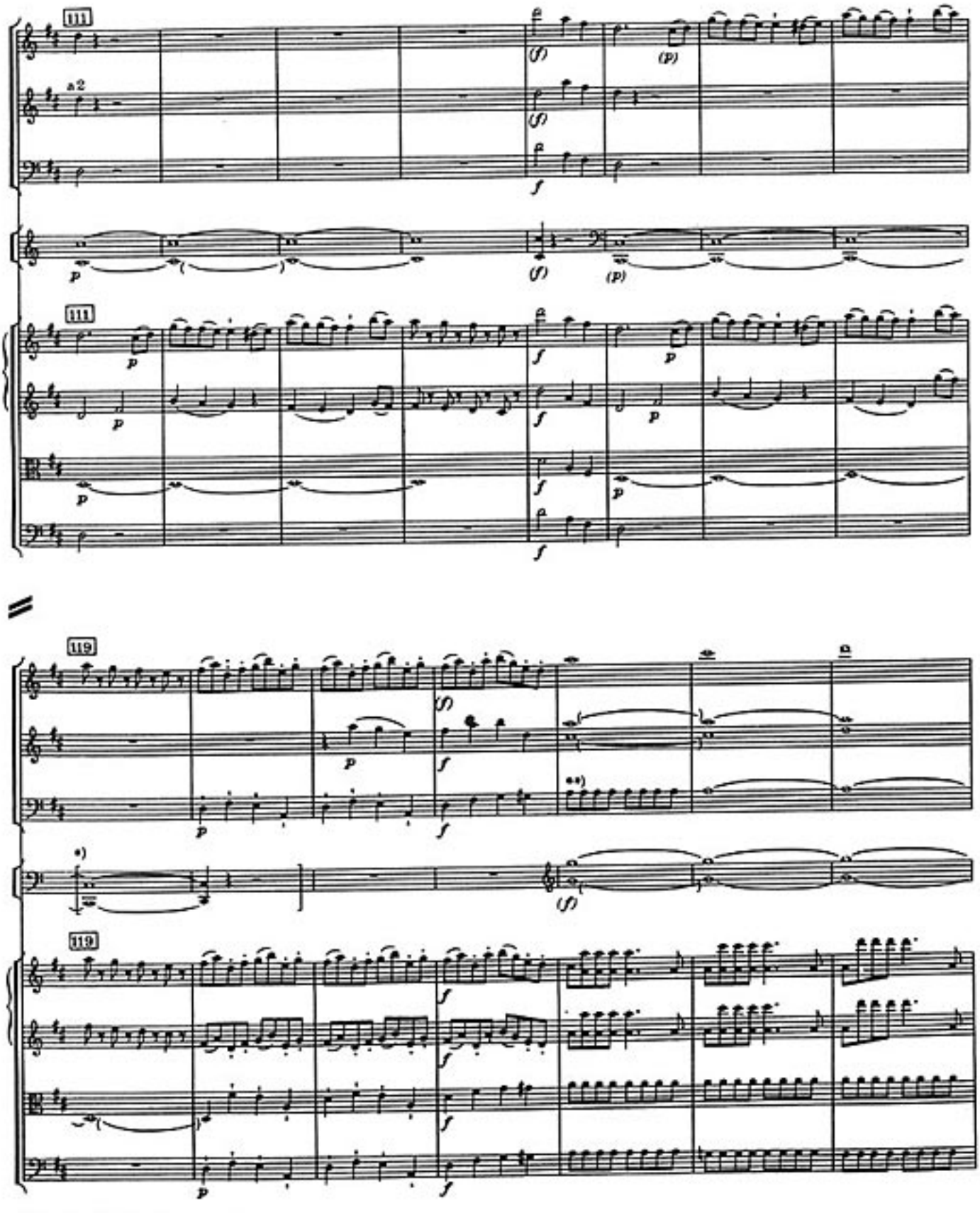


*) In allen Quellen
In all sources
**) besser:
better:

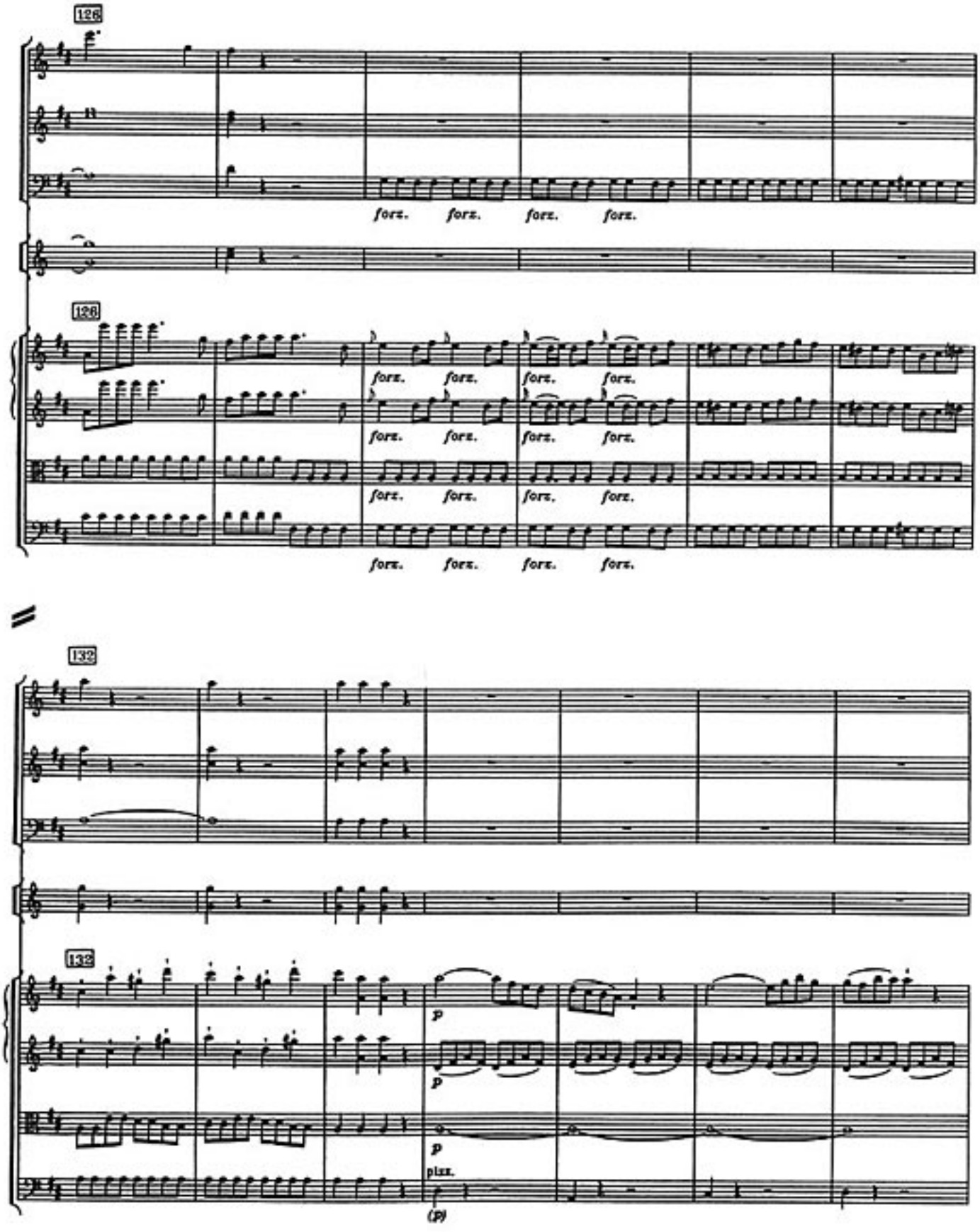
126
forz. forz. forz. forz.
128
forz. forz. forz. forz.
forz. forz. forz. forz.
forz. forz. forz. forz.
forz. forz. forz. forz.
132
132
p
p
p
pizz.
(p)



H. M. P. 84 D. E.

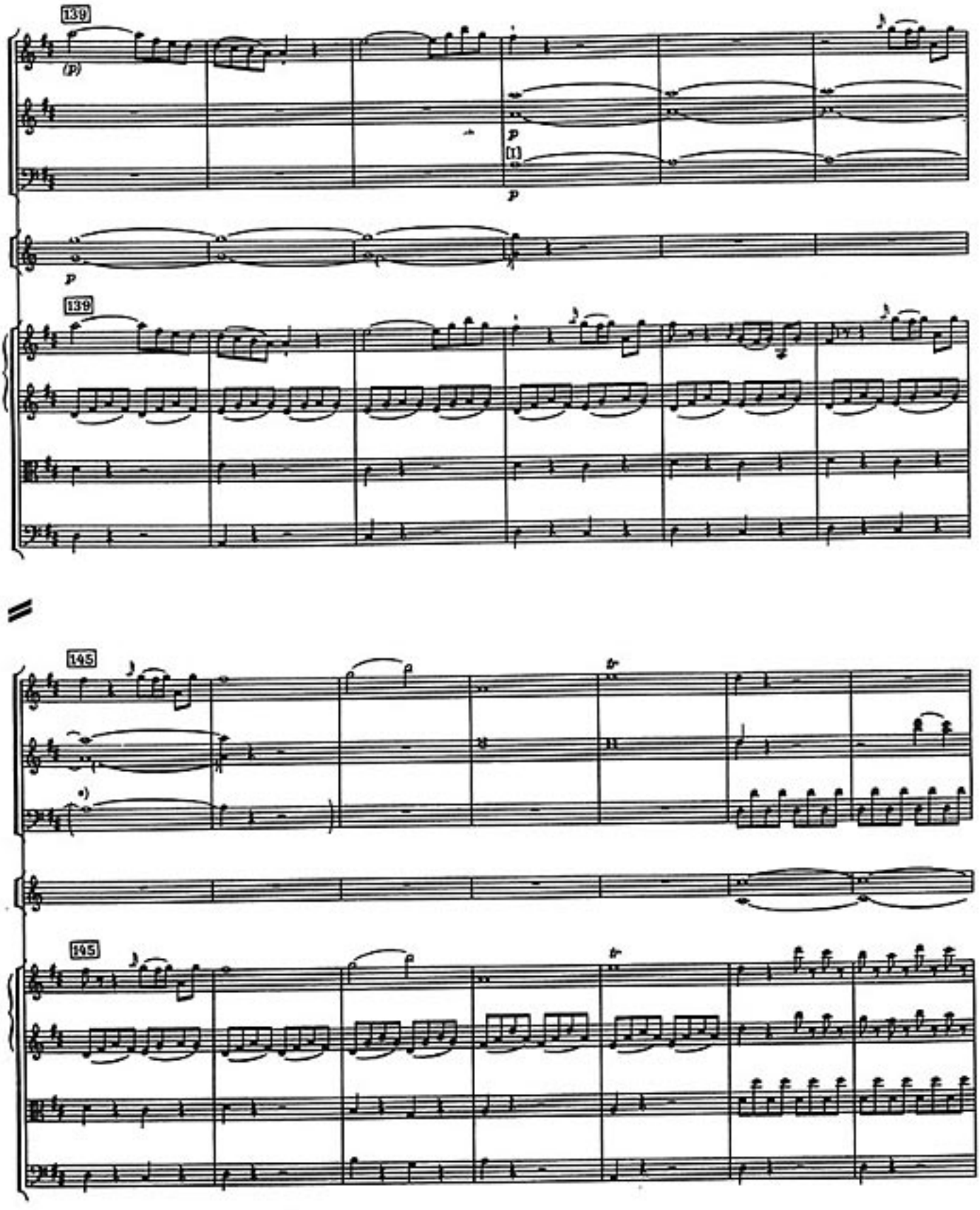


*) In den meisten Quellen
In the majority of sources

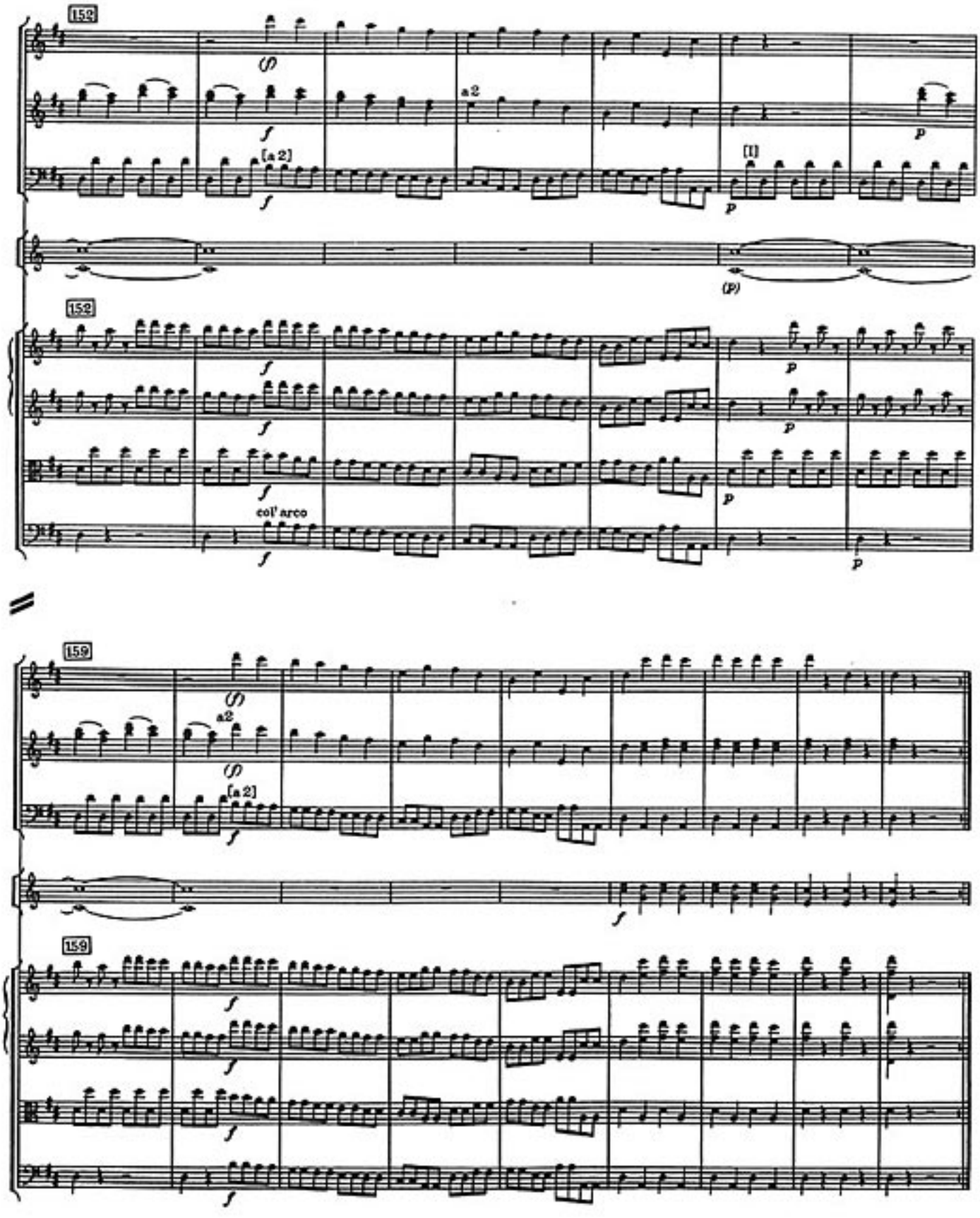
152
(f)
a2
[a 2]
[I]
(p)
col' arco
159

# II

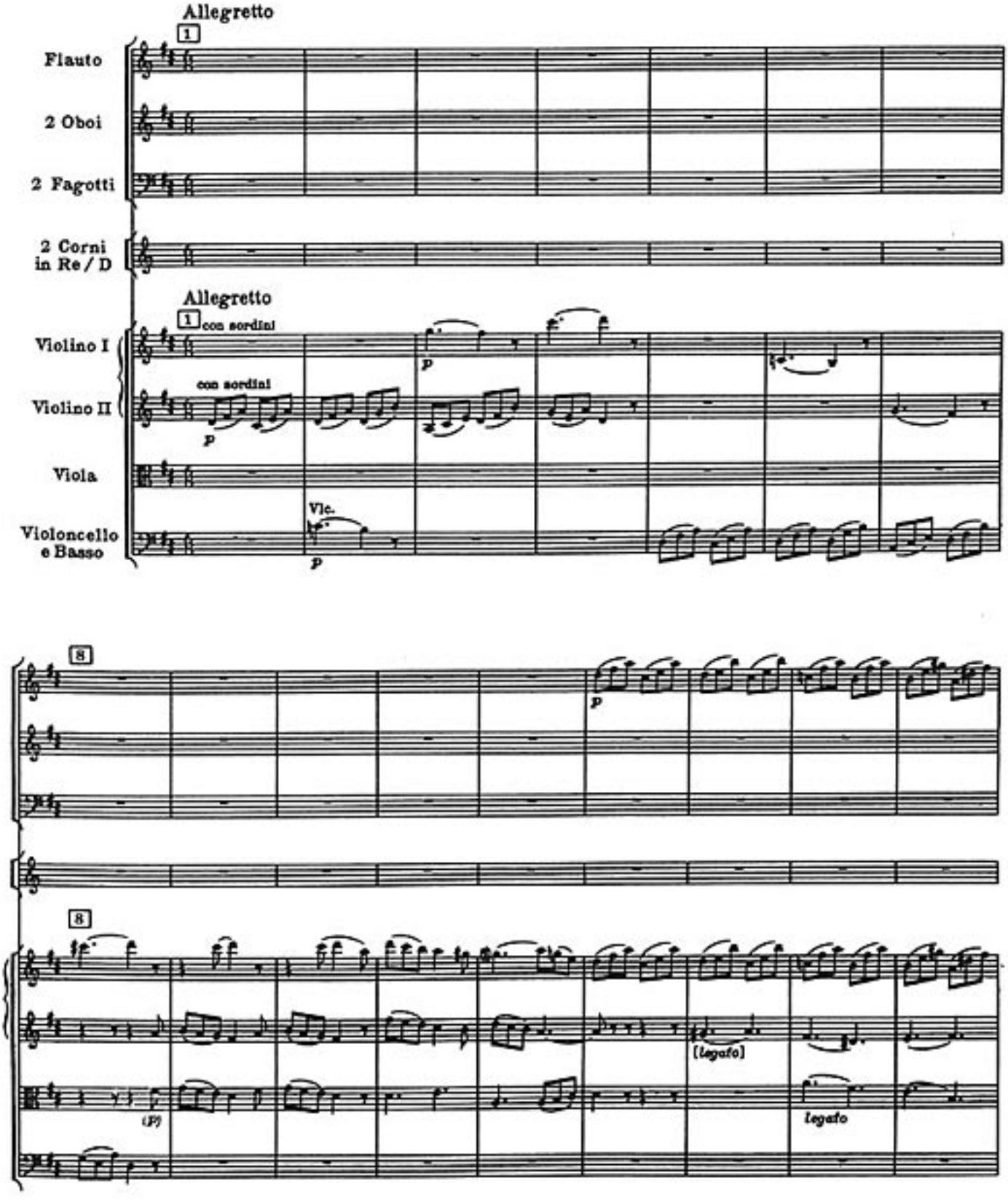
Allegretto
1
Flauto
2 Oboi
2 Fagotti
2 Corni in Re / D
Allegretto
1 con sordini
Violino I
con sordini
Violino II
Viola
Violoncello e Basso
Vlc.
p
8
(P)
[legato]
legato

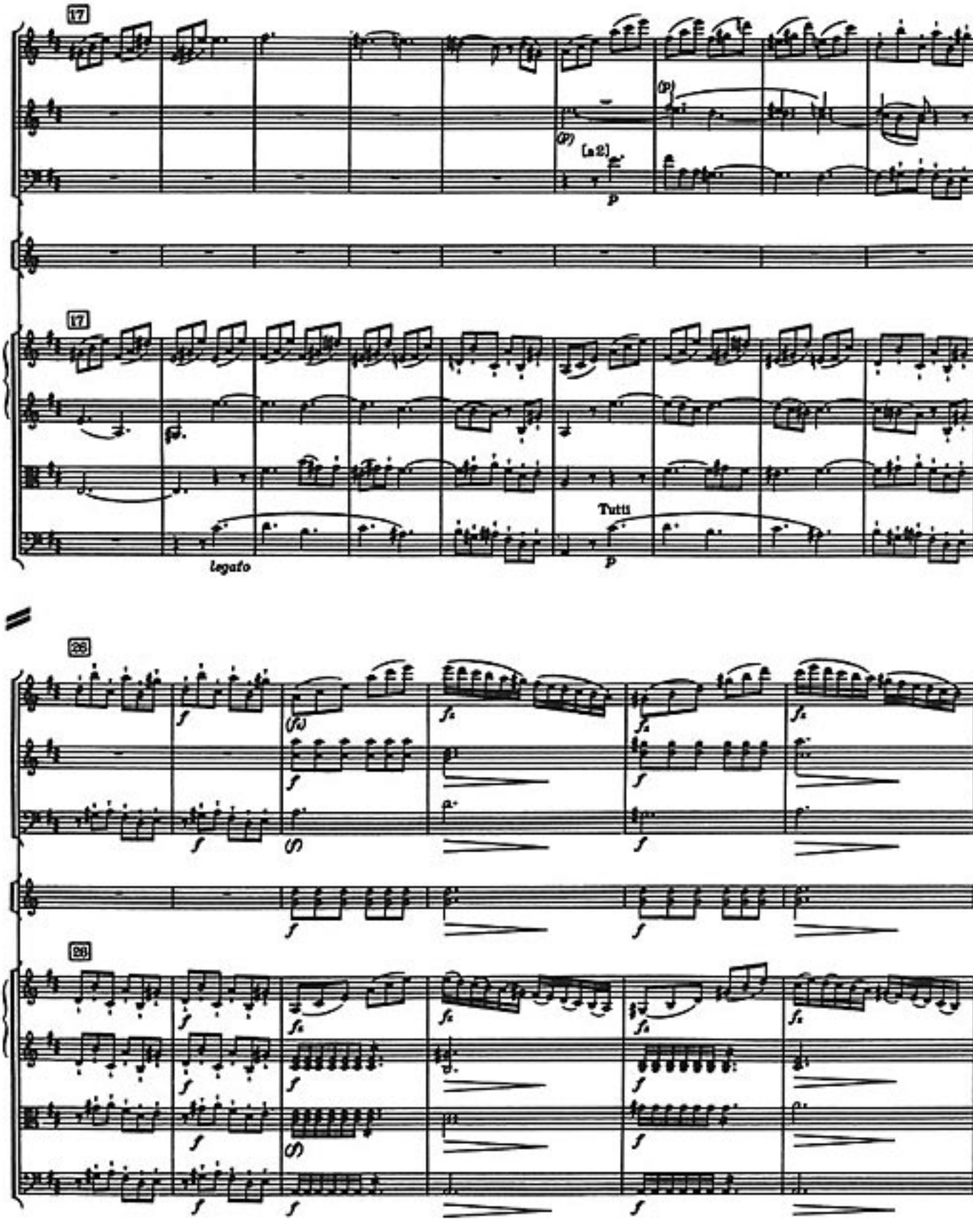




H. M. P. 84 U.K.

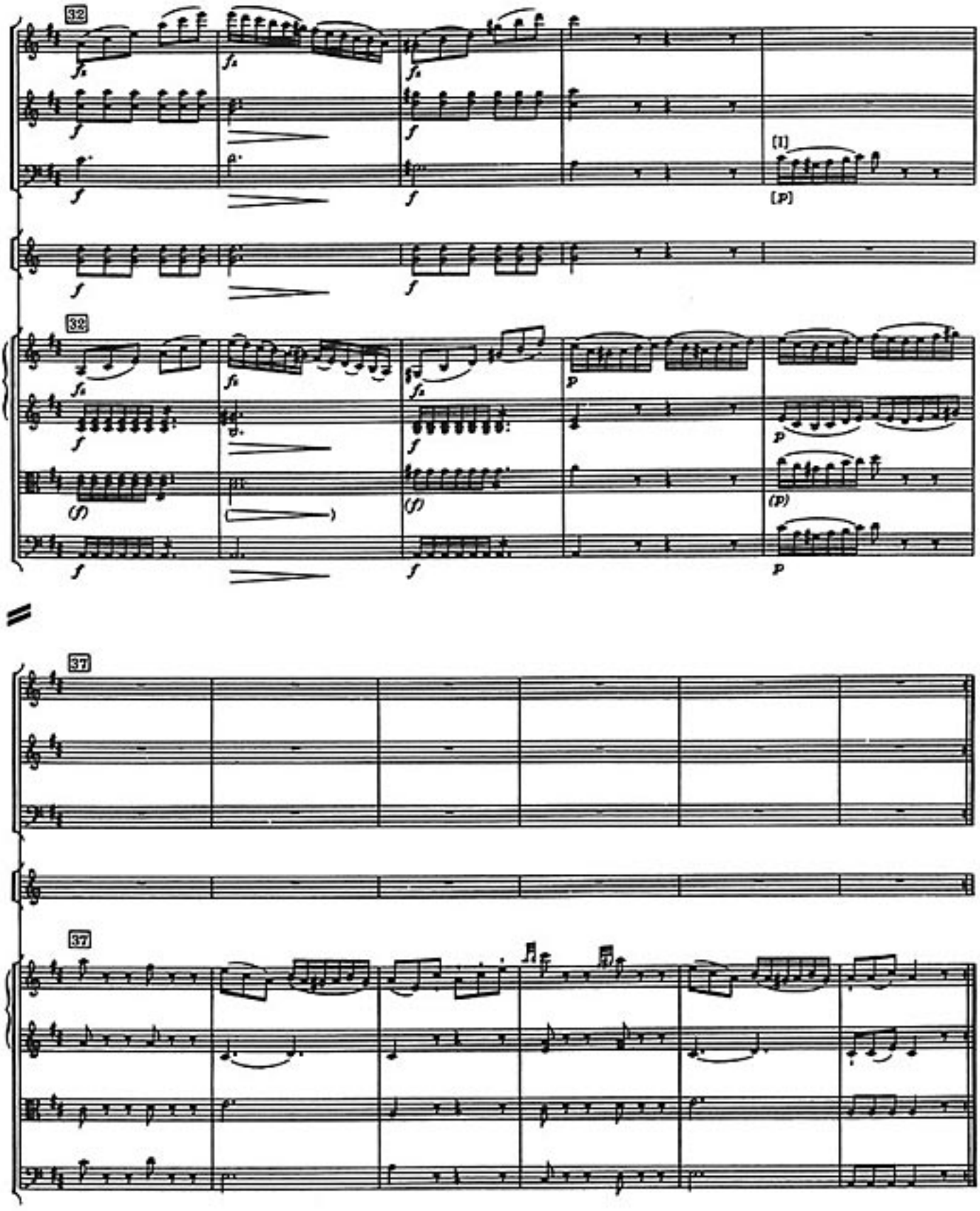
32
(I)
[p]
32
37
37

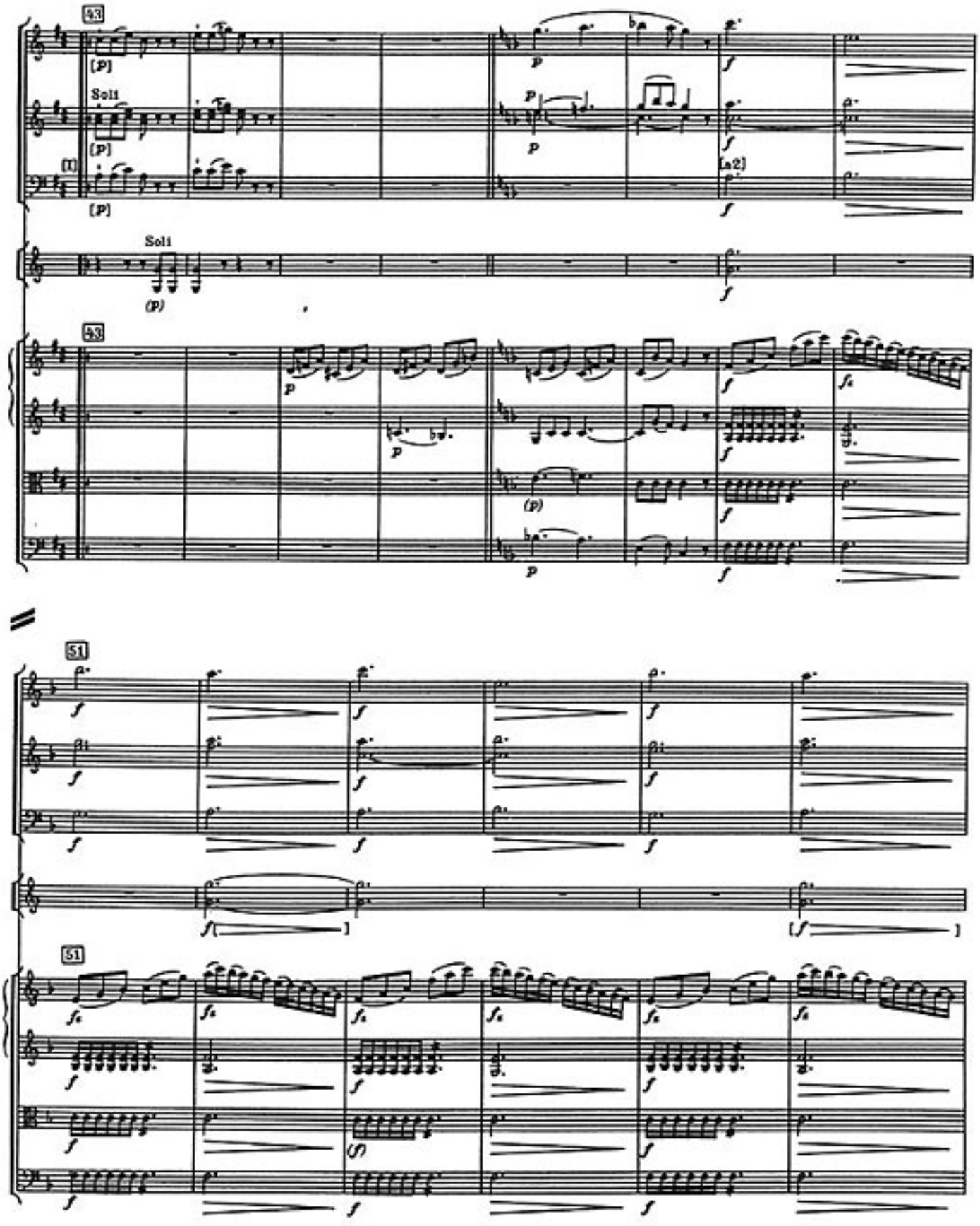




H.M.P. 84 G.E.

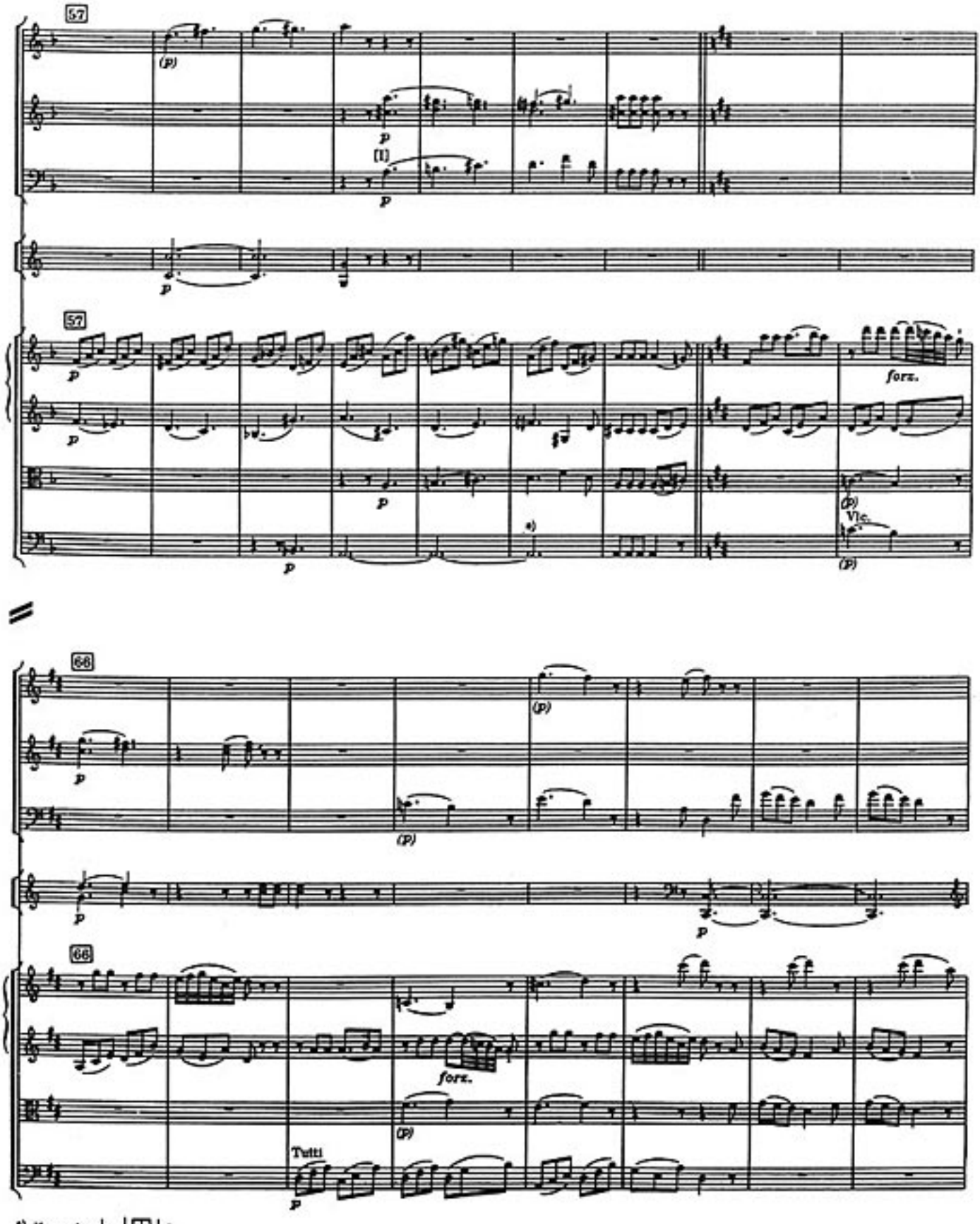


*) Hummel: ♩. |♫♩ 7

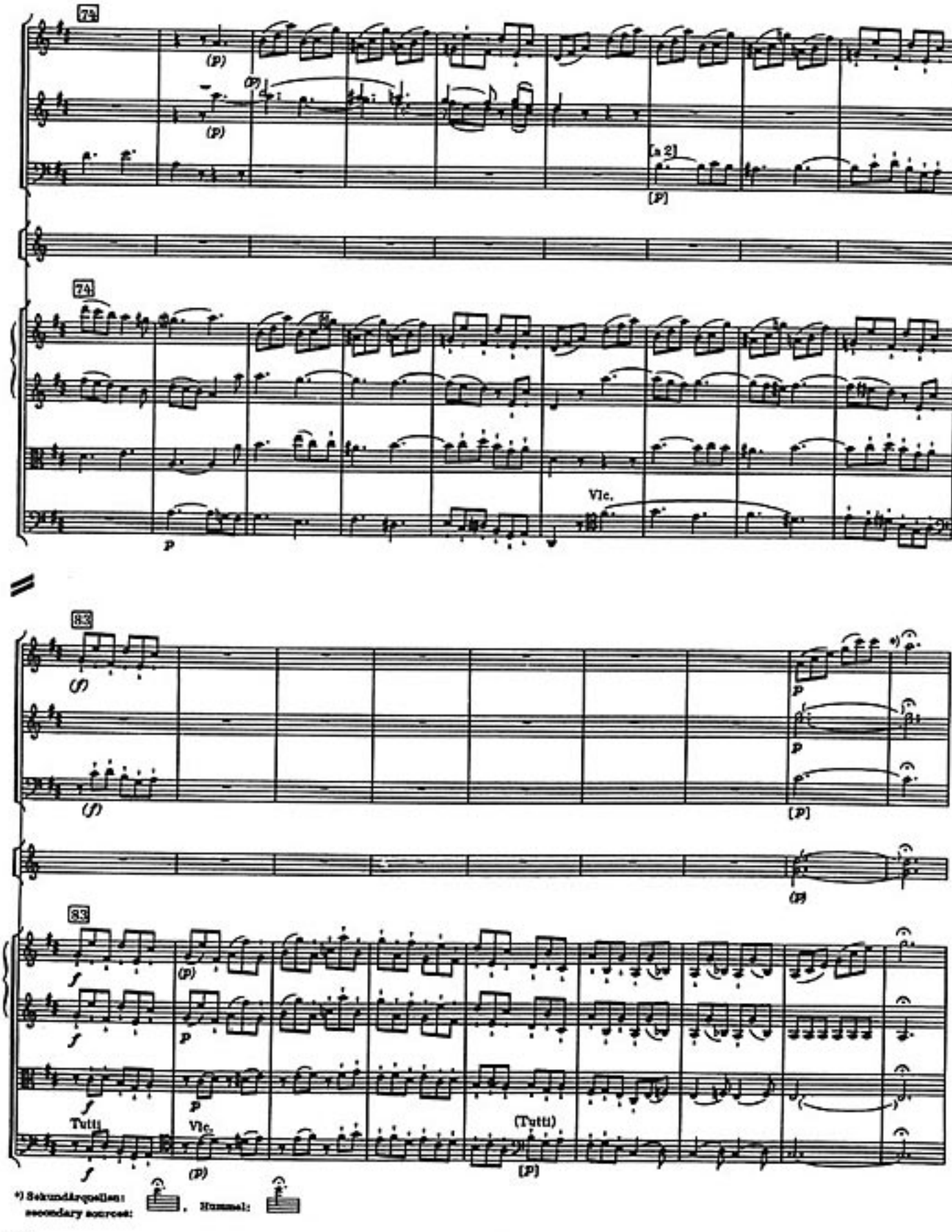
74
(p)
(p)
(p)
a 2
(p)
74
Vlc.
p
83
(f)
(f)
p
p
(p)
(p)
83
f
(p)
f
p
f
p
Tutti
Vlc.
(Tutti)
f
(p)
(p)
*) Sekundärquellen:
secondary sources:
, Hummel:

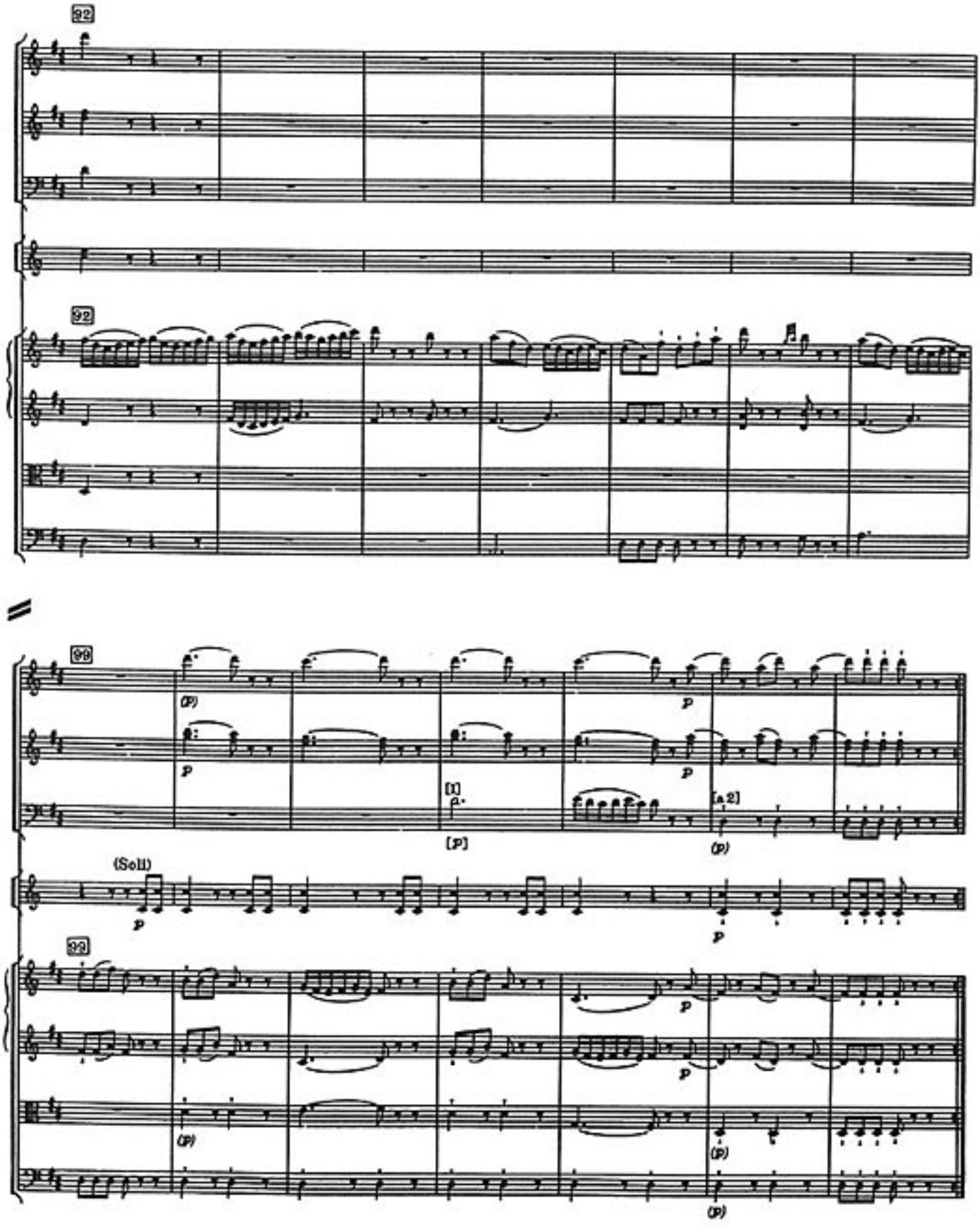
92
92
99
(Soli)
22

# III

## Menuet

Allegretto

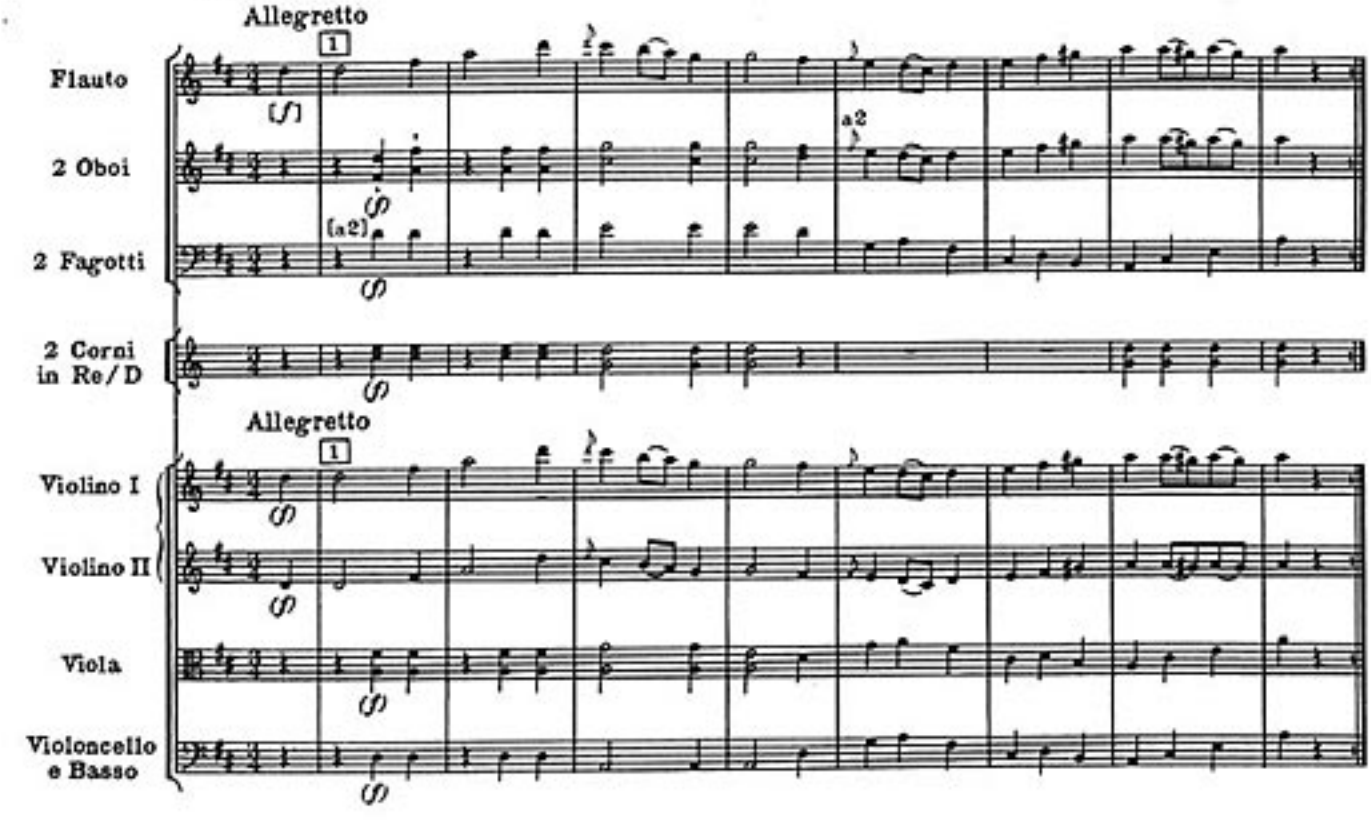


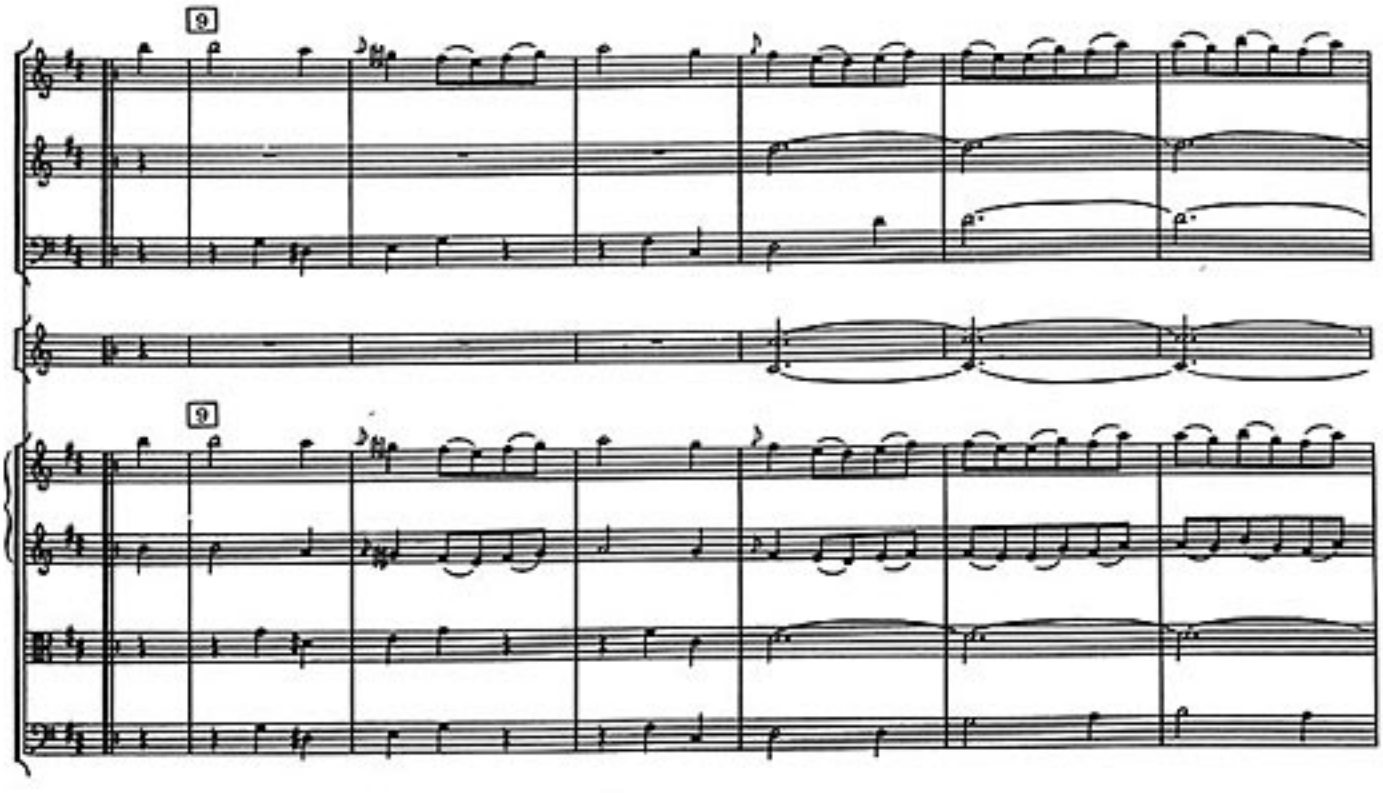




H. M. P. 84 D.K.

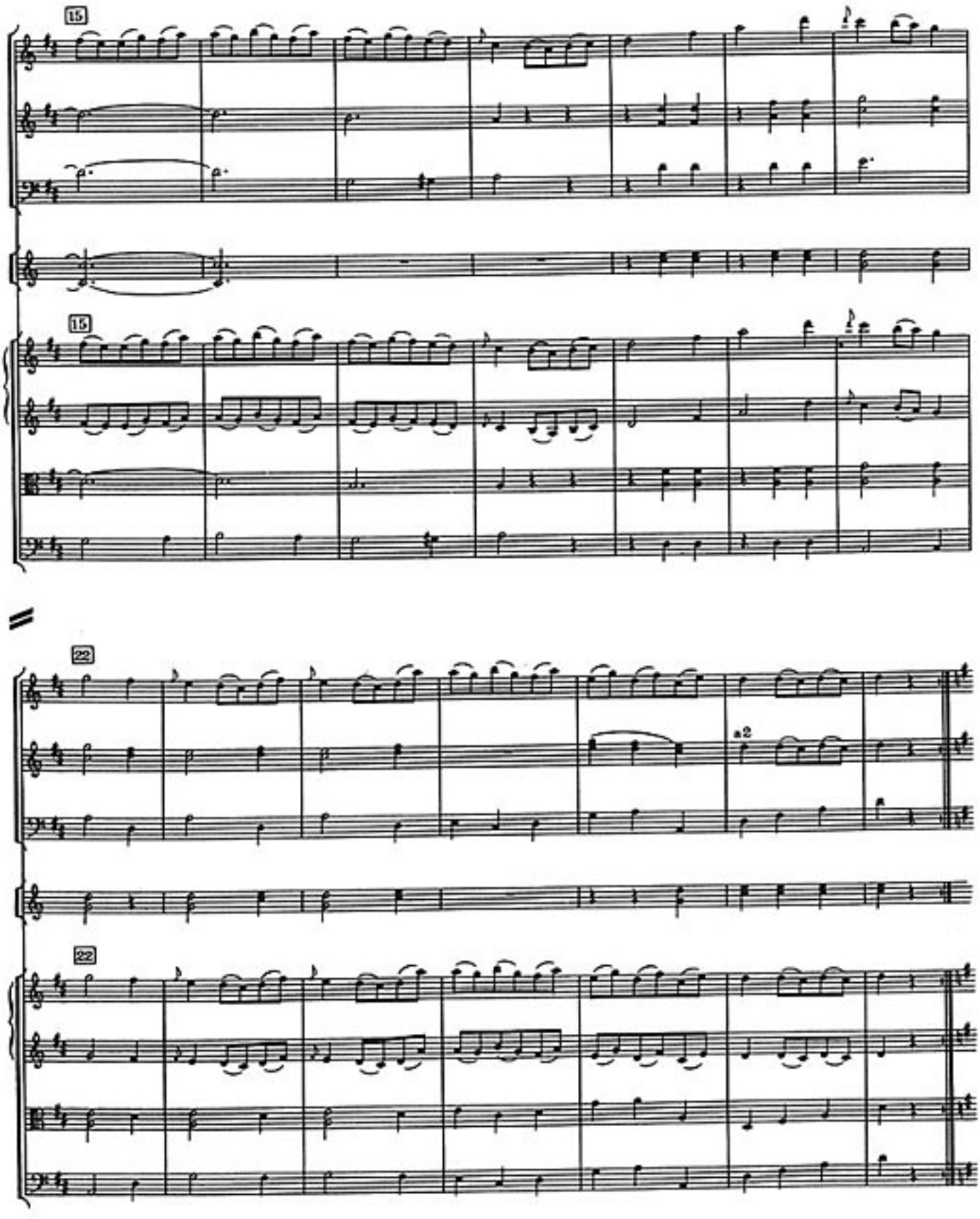
15
15
22
a2
22

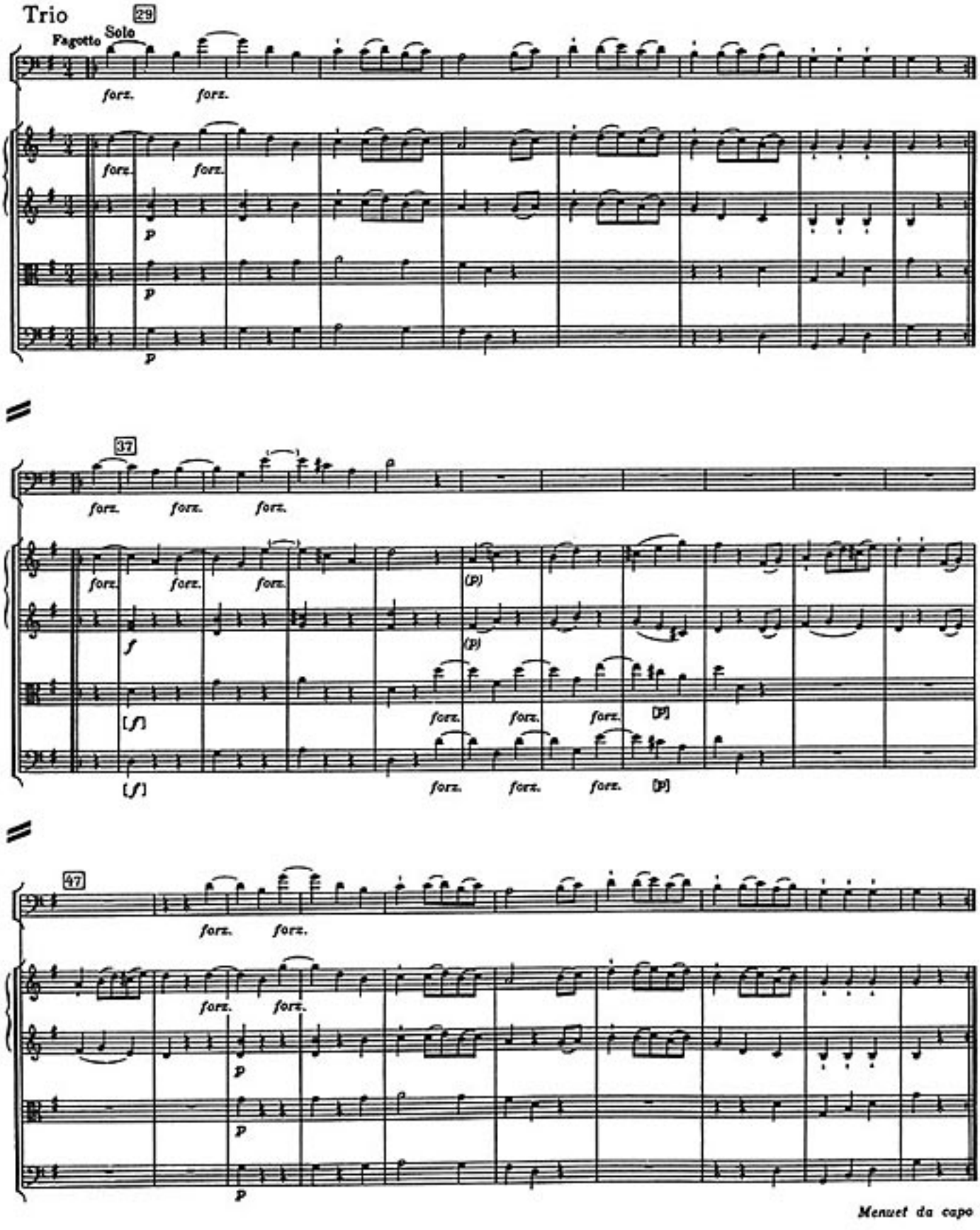




H. M. P. 64 U.S.

# IV

## Finale

Allegro

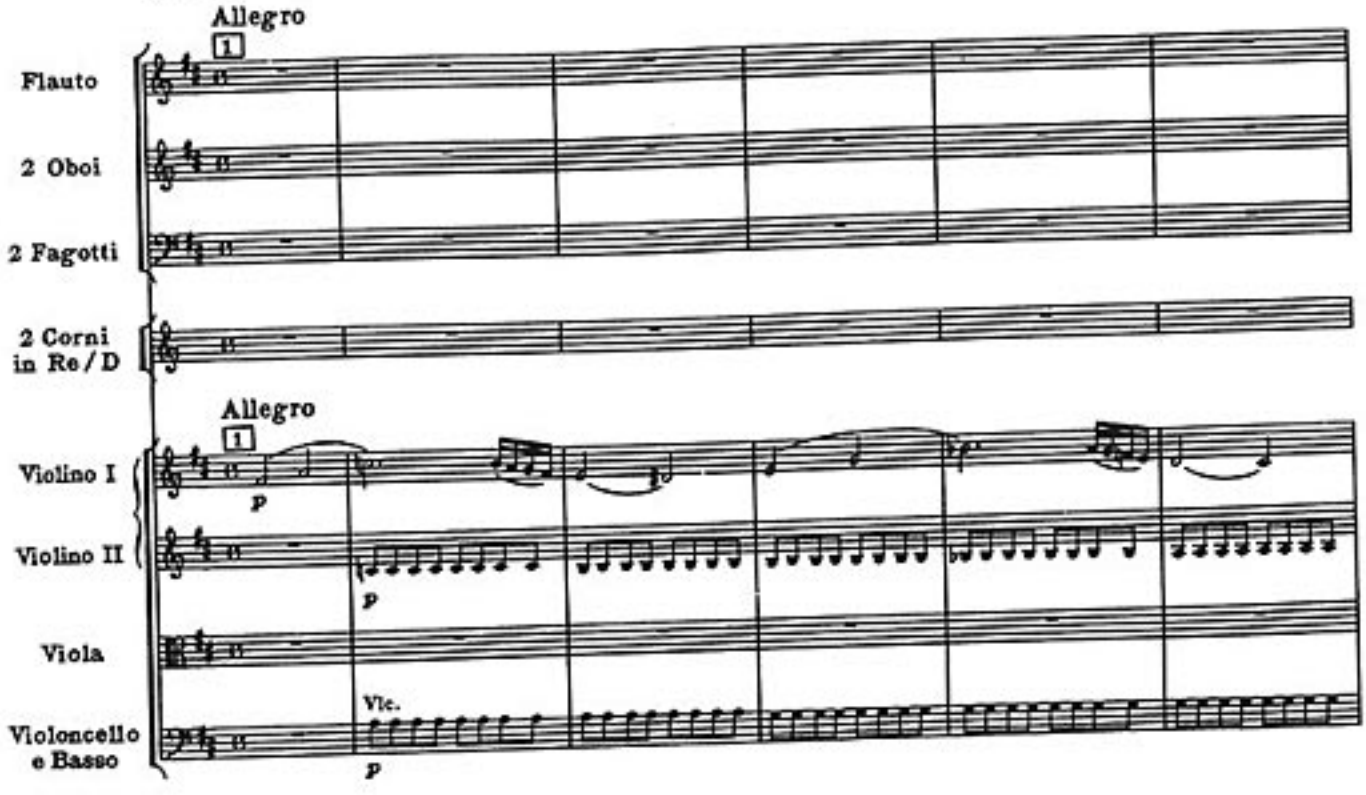

*) Cor. I, 7-20, in den Quellen = Cor. II; nach T. 139 ff geändert
Cor. I, 7-20, in the sources = Cor. II; changed on basis of bars 139 ff

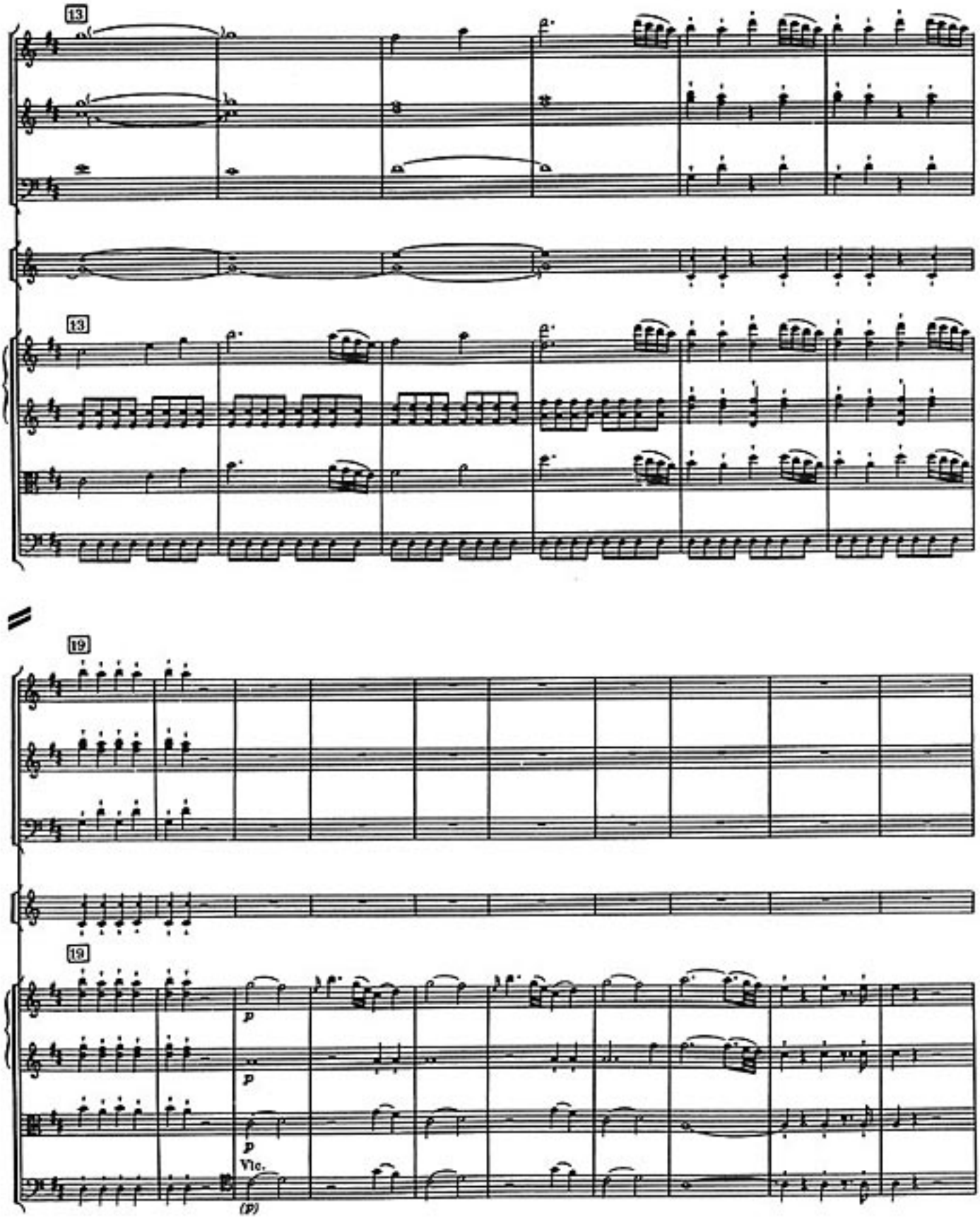




H. M. P. 84 G.E.

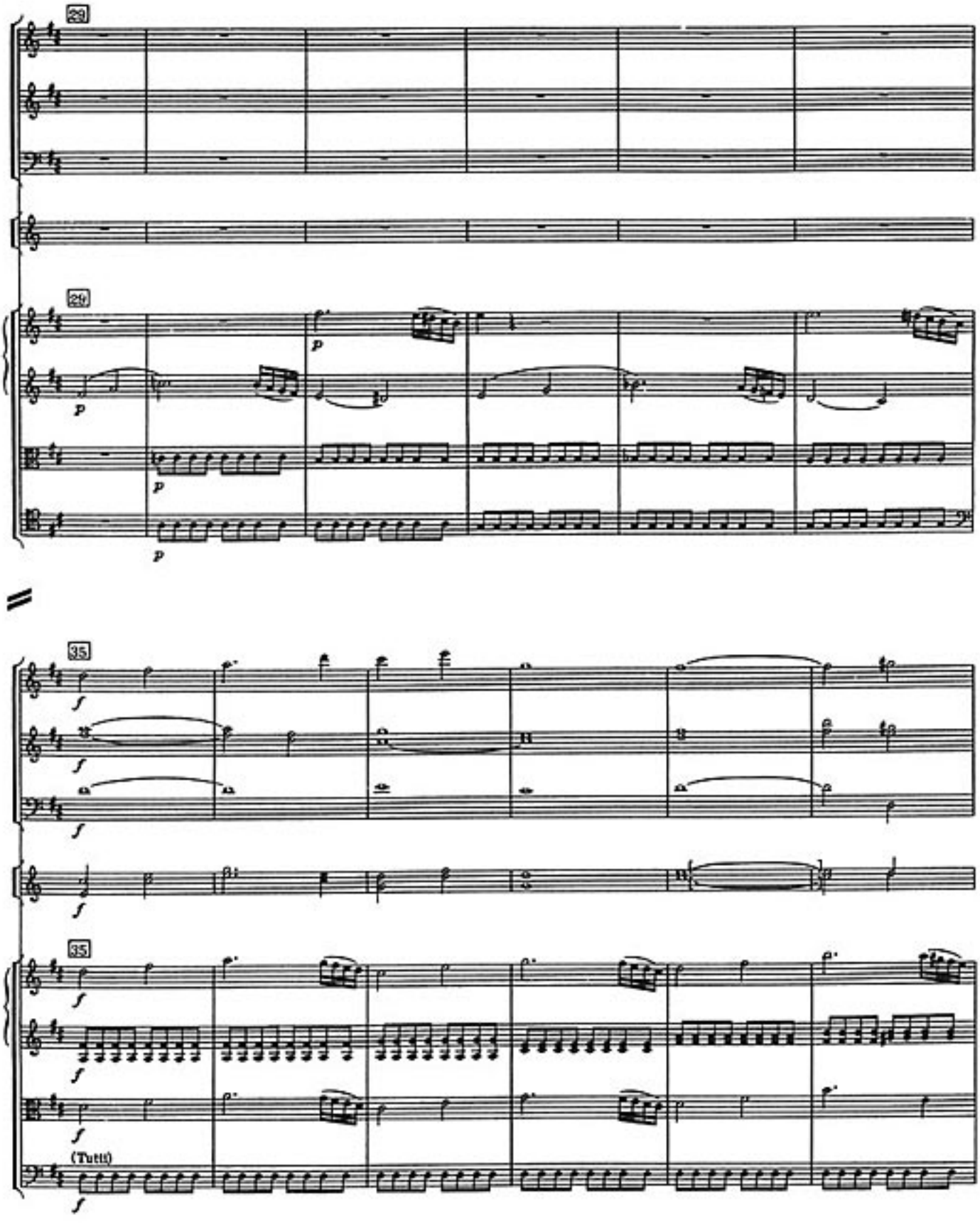
29
29
p
p
p
p
35
f
f
f
35
f
f
f
(Tutti)
f

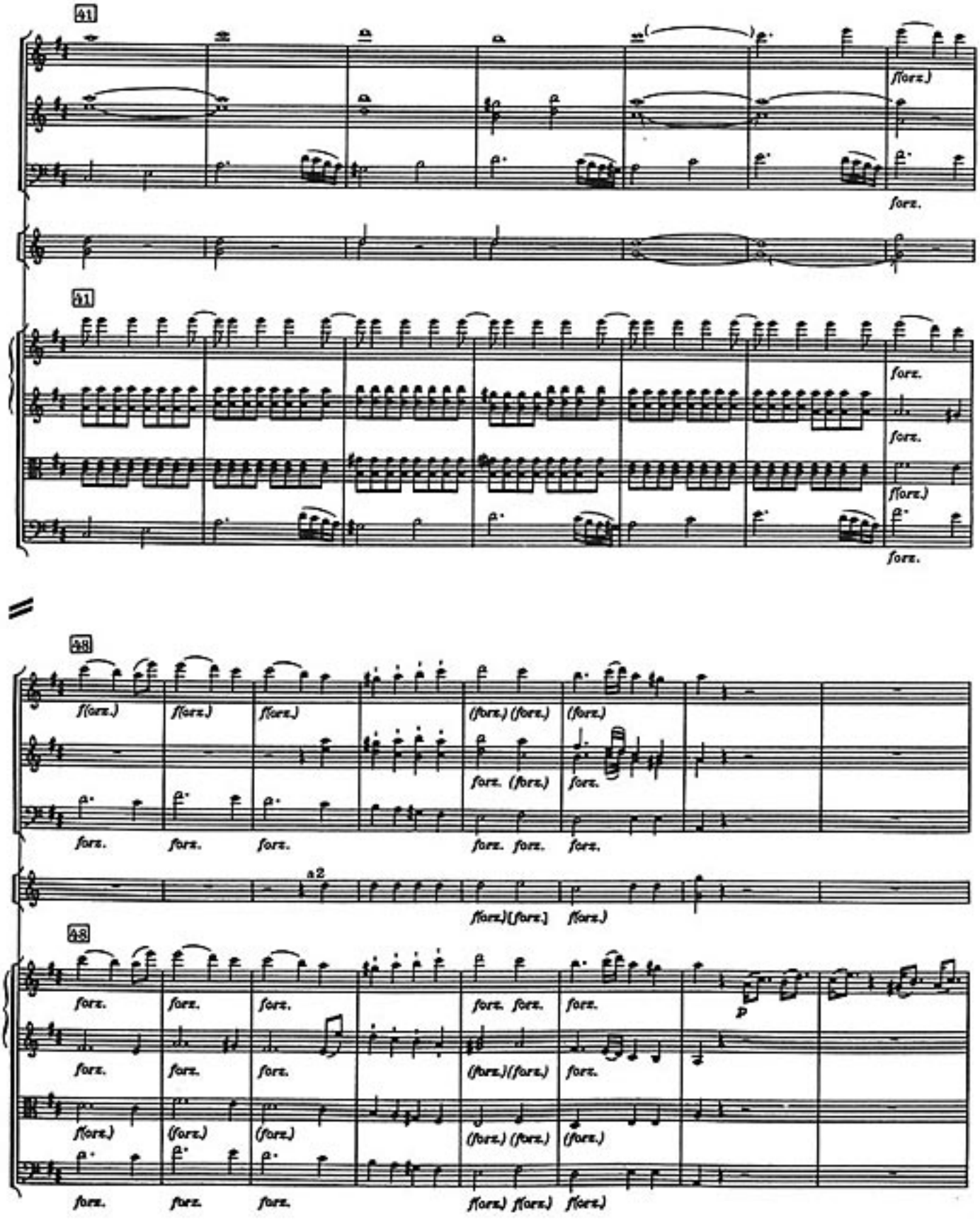
41
f(orz.)
forz.
41
forz.
forz.
f(orz.)
forz.
48
f(orz.)
f(orz.)
f(orz.)
(forz.) (forz.)
(forz.)
forz. (forz.)
forz.
forz.
forz.
forz.
forz. forz.
forz.
a2
f(orz.)[forz.]
f(orz.)
48
forz.
forz.
forz.
forz. forz.
forz.
p
forz.
forz.
forz.
(forz.)/(forz.)
forz.
f(orz.)
(forz.)
(forz.)
(forz.) (forz.)
(forz.)
forz.
forz.
forz.
f(orz.) f(orz.)
f(orz.)



H. M. P. 84 G.E.

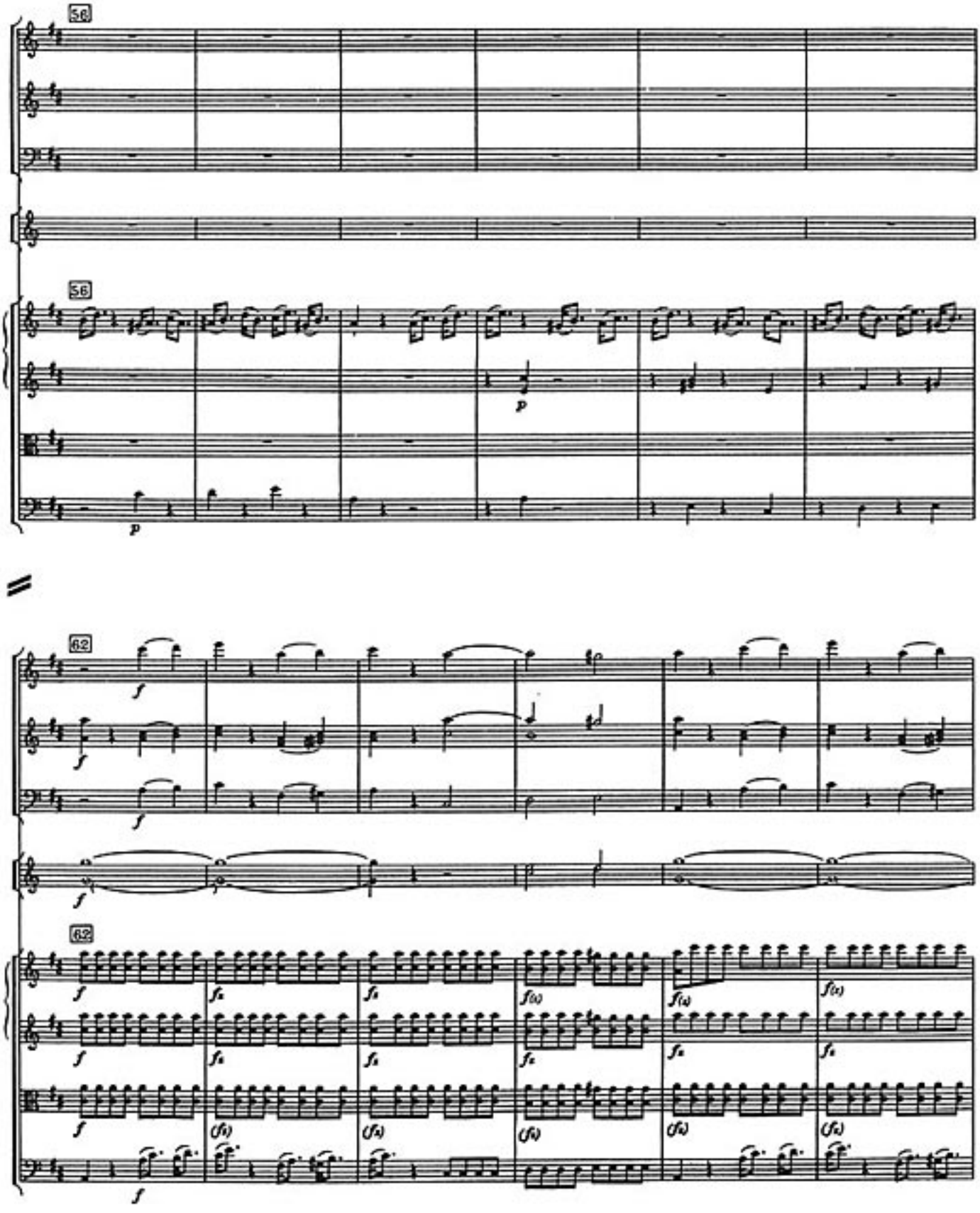
56
56
p
p
62
f
62

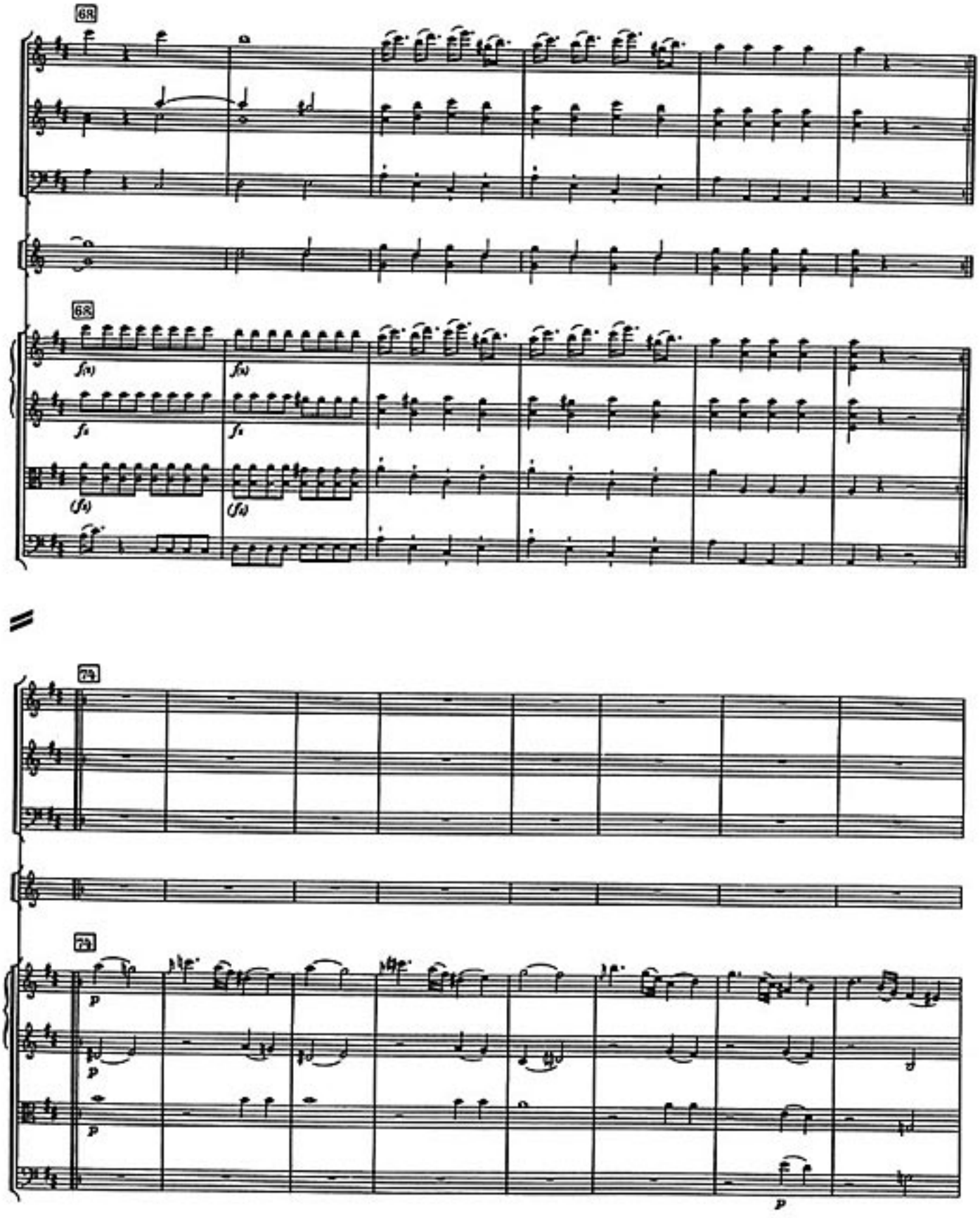




H. M. P. 84 G. E.

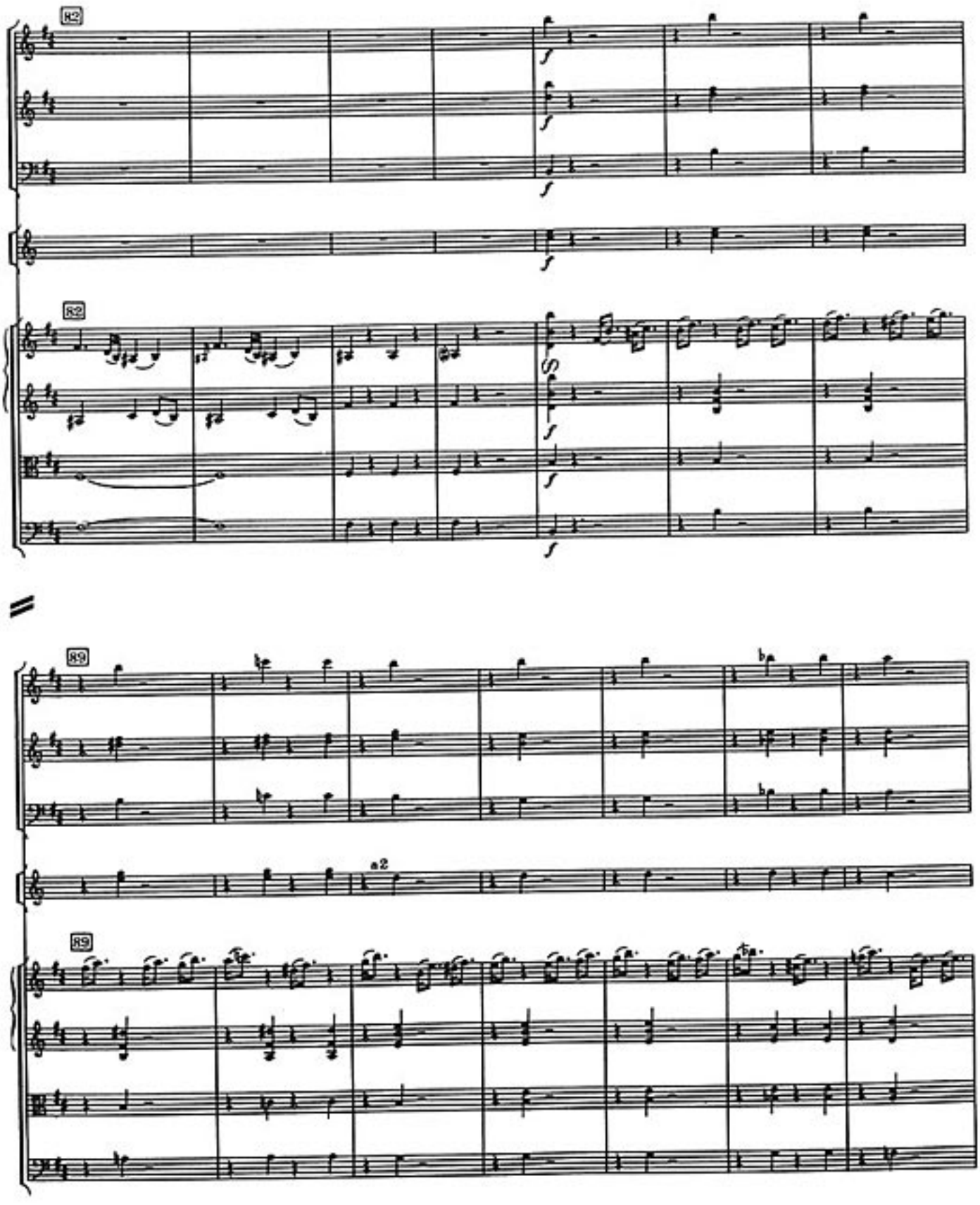
82
82
89
a2
89

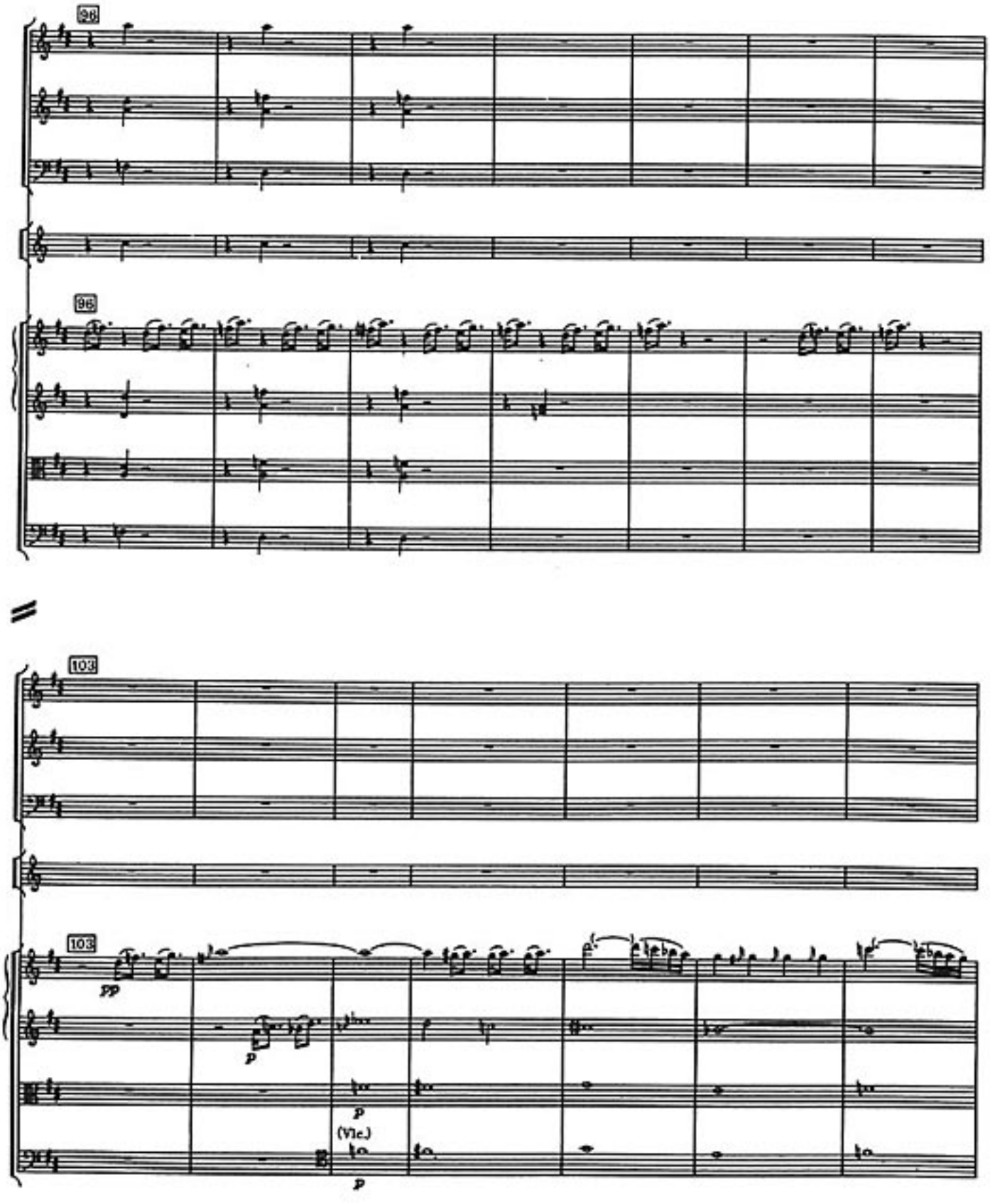




H. M. P. 84 U.K.

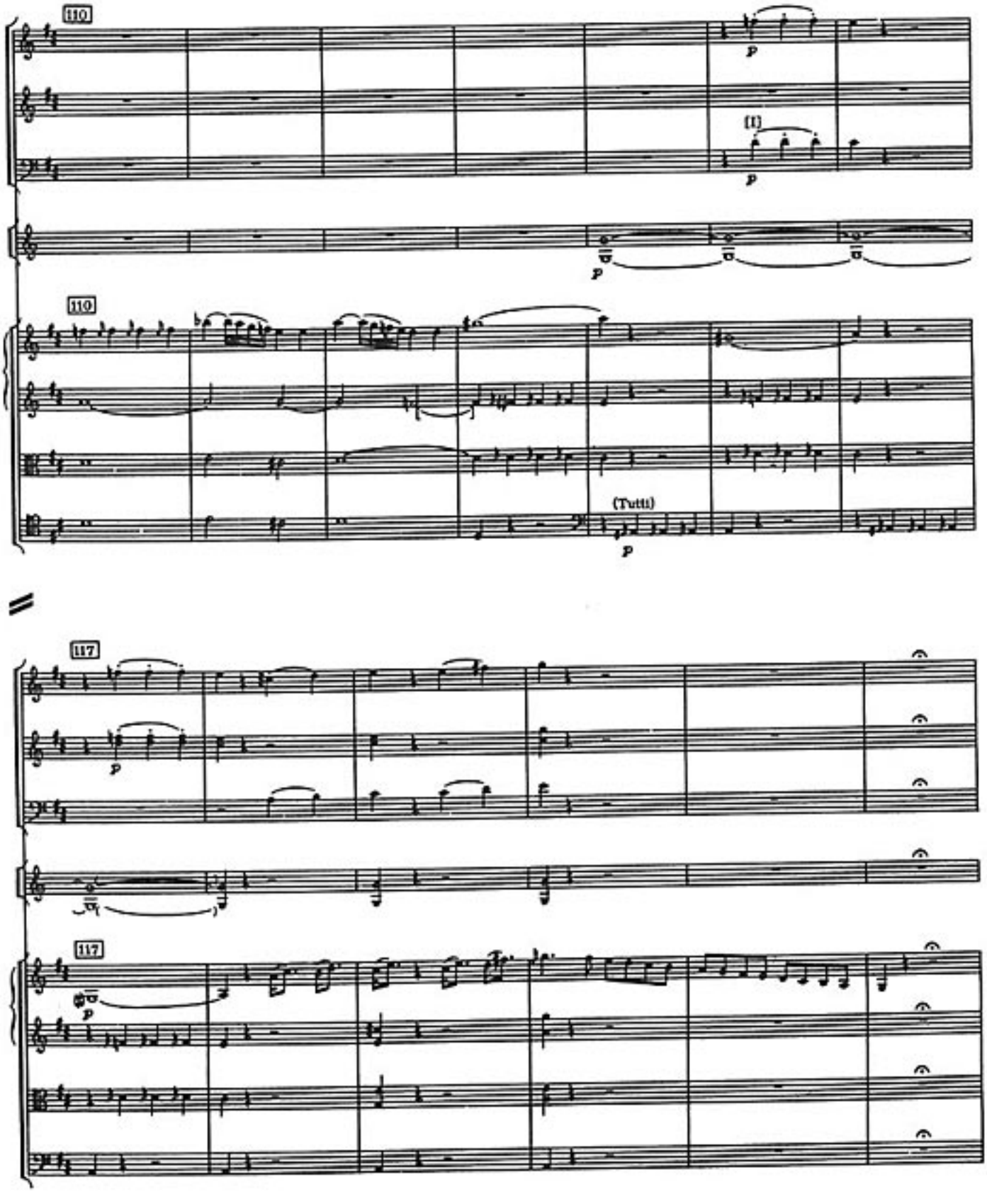
110
p
[I]
p
p
110
(Tutti)
p
117
p
117
p

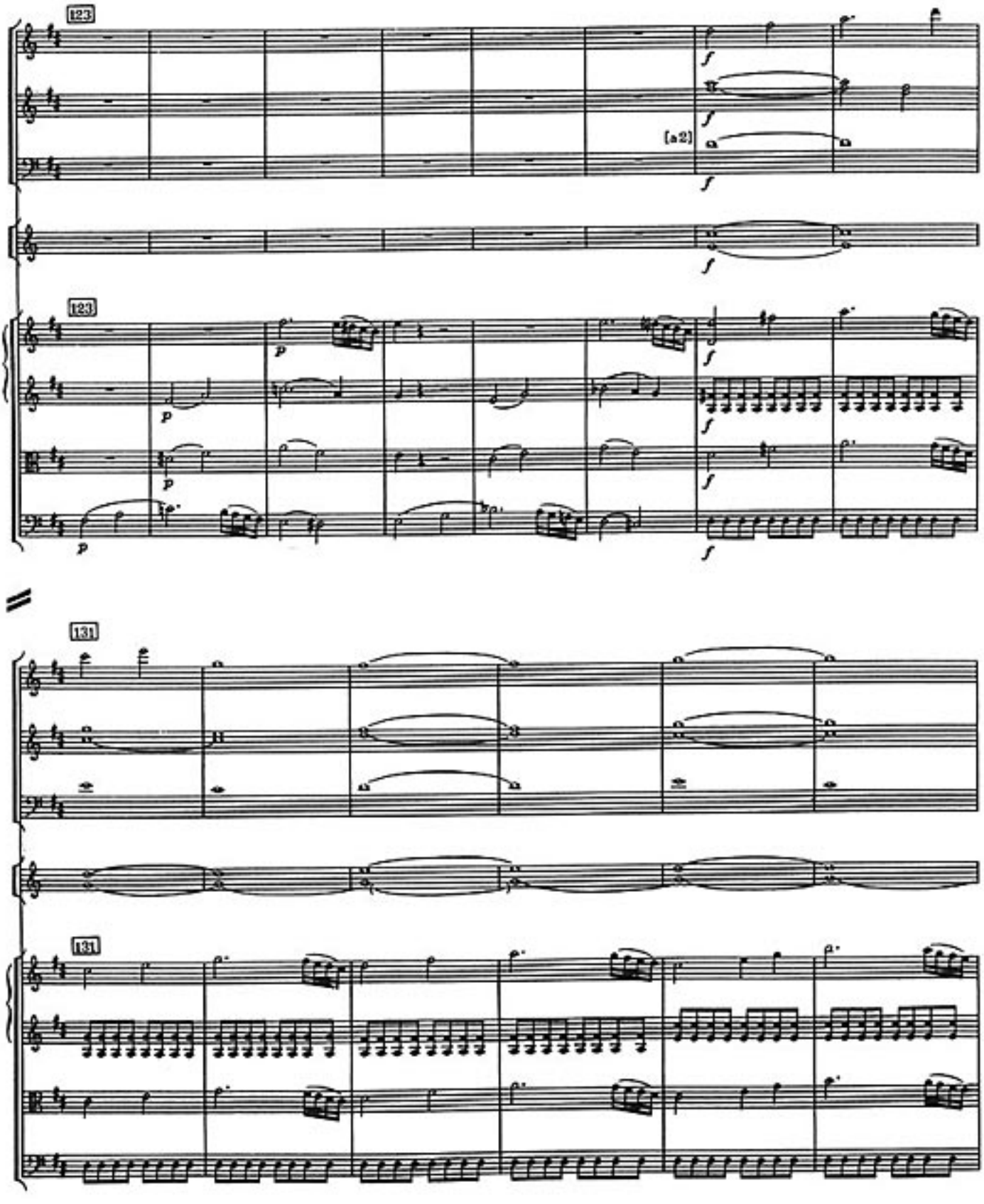




H. M. P. 64 G.E.

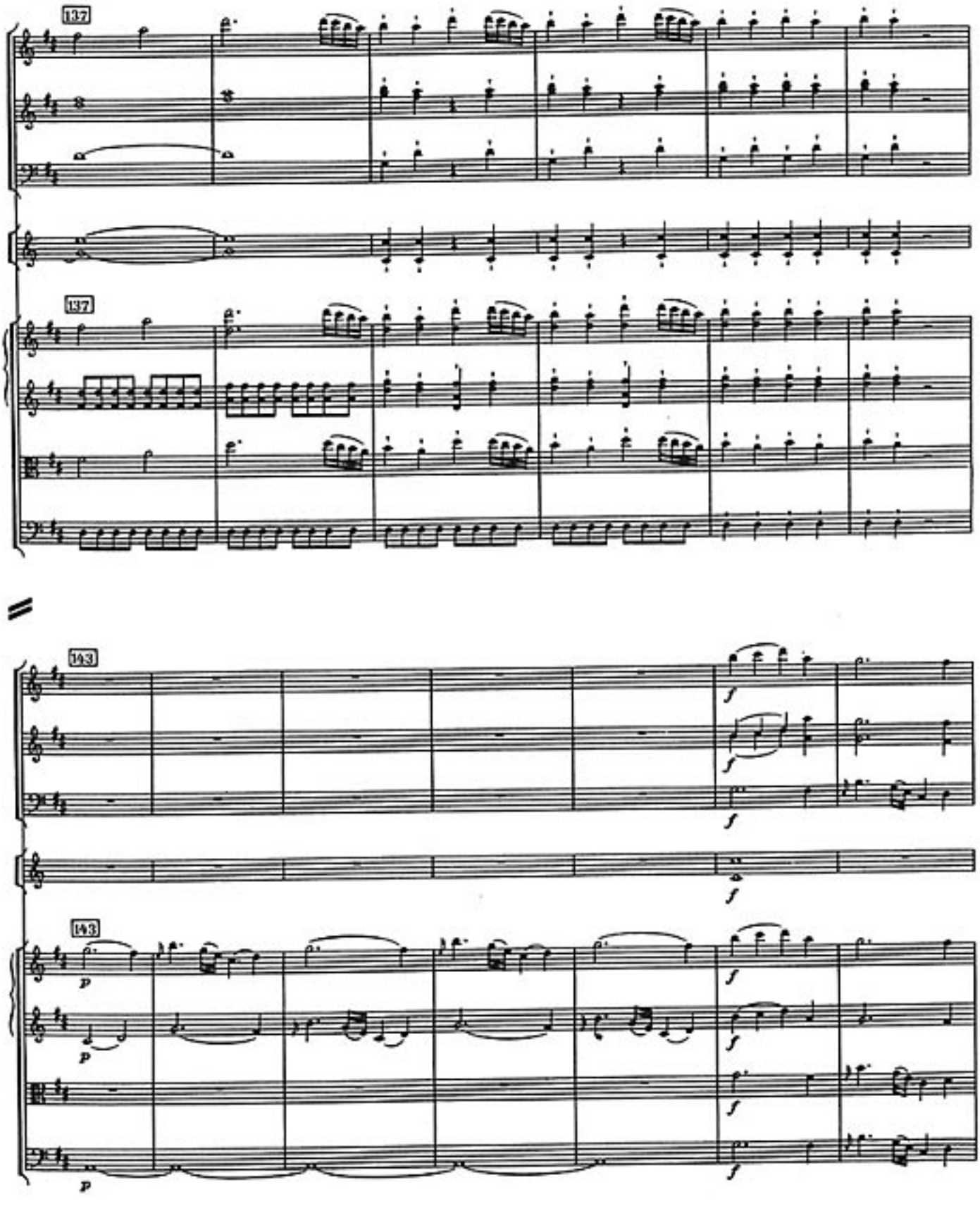
137
137
143
143
p
p
p
f
f
f
f
f
f
f

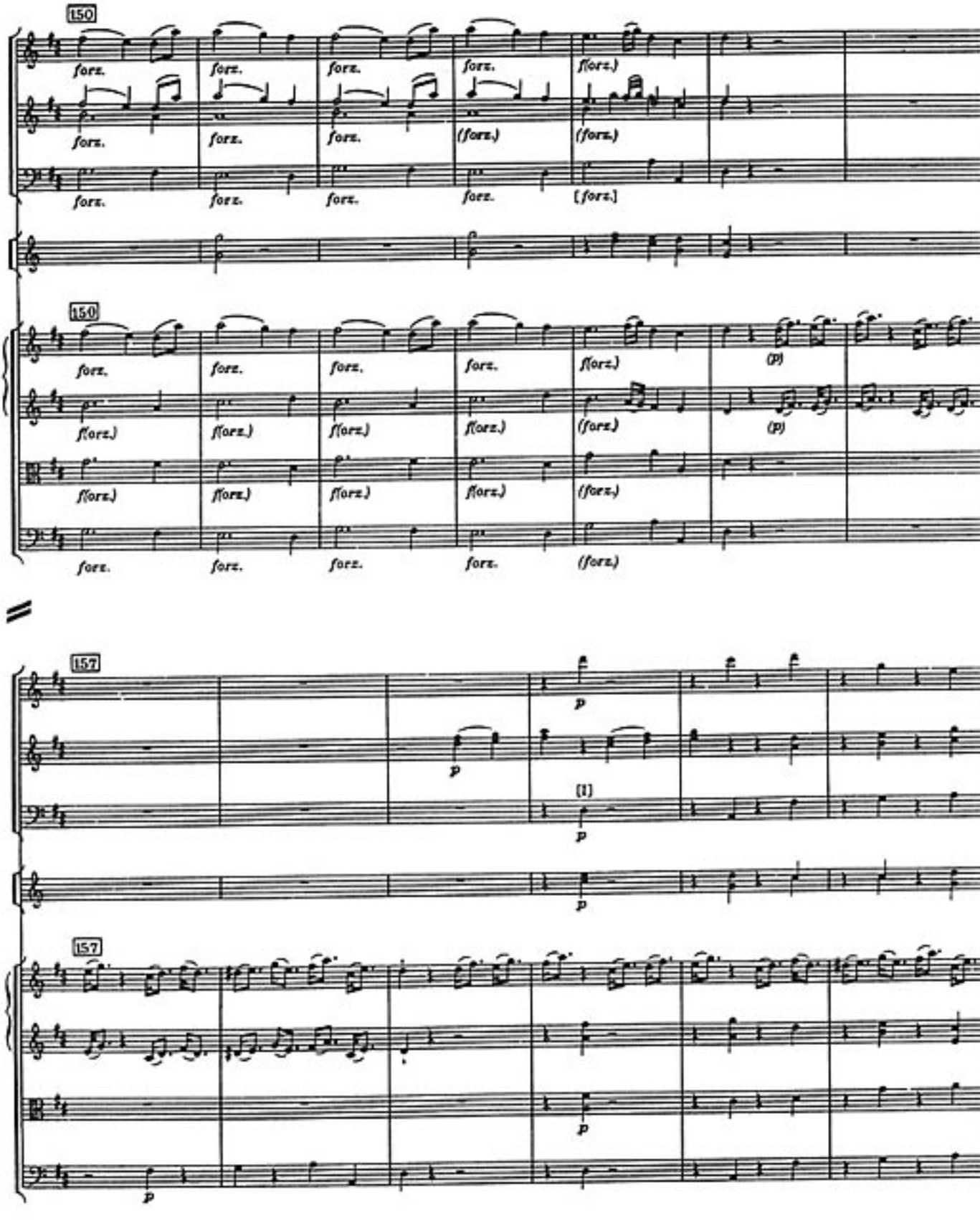




K.M.P. 84 U.K.

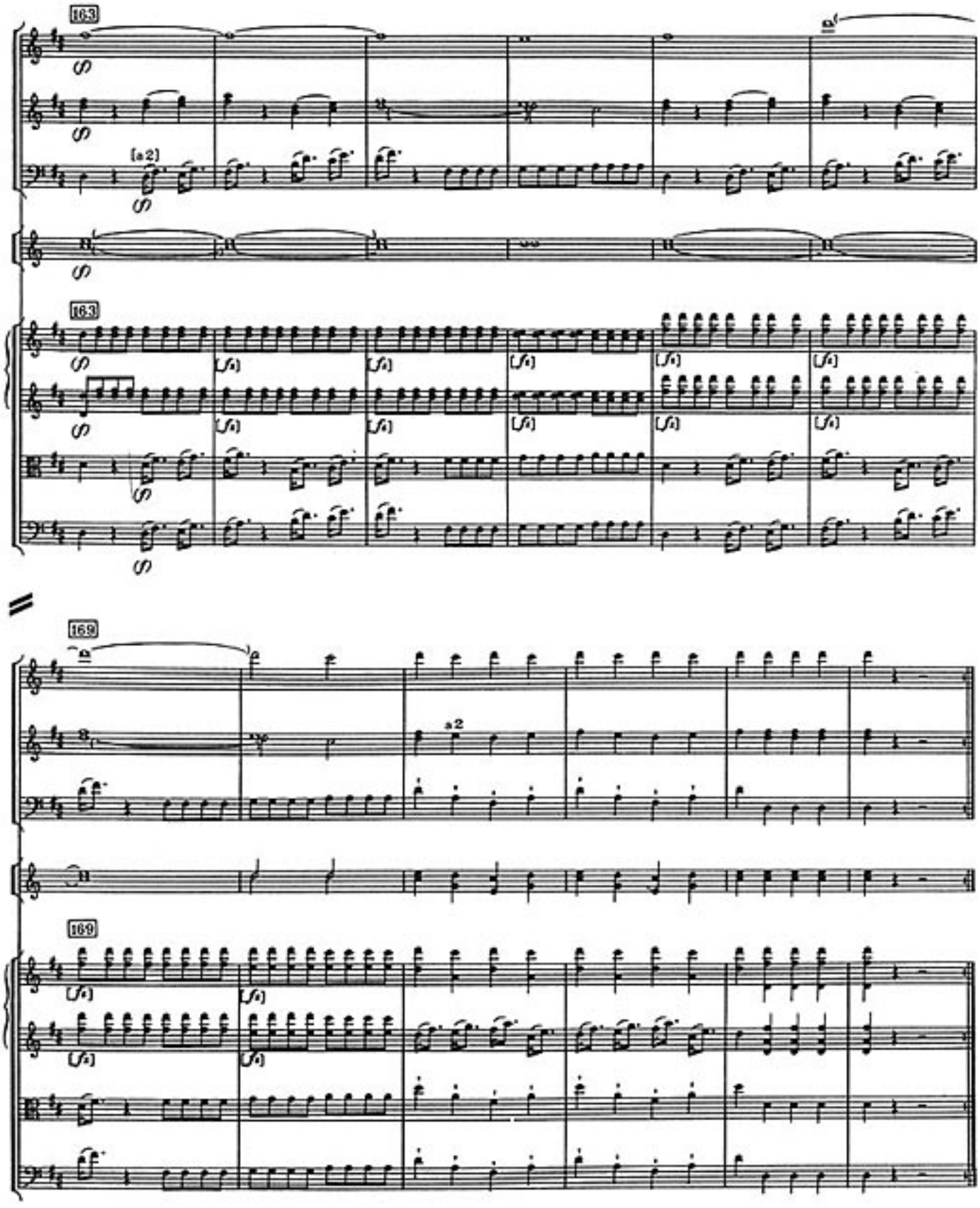
163
[a 2]
163
169
a 2
169