

V. BILLI

*Carlin*

# CIUDAD FELIZ

PIANO A 4 MANOS

6 PEQUEÑAS PIEZAS FACILITADAS

En la extensión de las cinco notas

**RICORDI**  
BUENOS AIRES

B. A. 11527

V. BILLI

# EDAD FELIZ

6 PEQUEÑAS PIEZAS FACILITADAS  
en la extensión de las cinco notas

PARA PIANO A 4 MANOS

**RICORDI AMERICANA**  
SOCIEDAD ANÓNIMA EDITORIAL Y COMERCIAL  
BUENOS AIRES

## INDICE

	<u>Pág.</u>
1 — El soldadito. Marcha .....	4
2 — Suelta las velas. Barcarola .....	10
3 — En el verde prado. Danza .....	16
4 — Las campanas de la aldea. Trozo característico ..	22
5 — El primer dolor. Melodía .....	28
6 — Las pequeñas mousmé. Danza japonesa .....	34

# EDAD FELIZ

## Nº 1 EL SOLDADITO

MARCHA

SECONDO

VINCENZO BILLI  
Op. 310. N 1.

Tempo di Marcia  
vivace

RICORDI AMERICANA S. A. E. C. Buenos Aires. Unicos editores para todos los paises.  
Todos los derechos de edición, ejecución, difusión, adaptación, traducción y reproducción están reservados.

(Copyright MCMXV by G. RICORDI & Co.)

# EDAD FELIZ

## Nº 1 EL SOLDADITO

MARCHA

VINCENZO BILLI  
Op. 310 N. 1.

PRIMO

Tempo di Marcia  
vivace

8

*f* *sf* *mf*

8

8

*f* *mf*

8

*f*

8

SECONDO

PRIMO

8

8

8

8

8

8

SECONDO

PRIMO

8

*mf*

8

8

*cres.* *f* *mf*

8

*f* *mf*

8

8

*f*

Nº 2  
SUELTA LAS VELAS  
BARCAROLA

VINCENZO BILLI  
Op. 310. N.2.

SECONDO

Allegretto

*p*

*mf*

*f*

Nº 2  
**SUELTA LAS VELAS**  
BARCAROLA

VINCENZO BILLI  
*Op. 310. N.2.*

A fingering diagram for the first five notes of the piece. It shows a treble clef with five notes: G4, A4, B4, C5, and D5. The fingers are numbered 1 through 5 above each note. Below the notes, the corresponding finger numbers 5, 4, 3, 2, and 1 are written, indicating the fingering for the descending scale.

PRIMO

Allegretto

*P con espressione*

The main musical score for the piece, consisting of five systems of two staves each (treble and bass clef). The first system includes the tempo marking 'Allegretto' and the dynamic marking '*P con espressione*'. The second system includes the dynamic marking '*mf*'. The third system includes the dynamic marking '*f*'. The score features a variety of note values, including eighth and sixteenth notes, and rests. The piece is in 3/4 time and ends with a fermata on the final note.

PRIMO  
SECONDO

*f*

*cres.*

*p*

*pp*

*pp*

*dim.*.....*pp rall.*

Nº 3

EN EL VERDE PRADO

DANZA

VINCENZO BILLI  
Op. 310. N.3.

SECONDO

Moderato

Nº 3

EN EL VERDE PRADO

DANZA

VINCENZO BILLI  
Op. 310. N. 3.

1 2 3 4 5  
5 4 3 2 1

PRIMO

Moderato

The main musical score consists of five systems of piano accompaniment. Each system has two staves: a treble clef staff and a bass clef staff. The first system includes dynamic markings *f* and *p*. The second system includes *mf*. The third system includes *p*. The fourth system includes *mf*. The score features various musical notations including slurs, accents, and dynamic markings.

SECONDO

SECONDO

*mf*

*cres.*

*f*

*pp*

*rall:*

*f*

PRIMO

Nº 4

# LAS CAMPANAS DE LA ALDEA

## TROZO CARACTERÍSTICO

VINCENZO BILLI  
Op. 310. N.º 4.

SECONDO

Allegro

Handwritten numbers 1 through 24 are present throughout the score, marking specific measures. The score includes dynamic markings such as *f* and *p*, and performance instructions like *Red.* with asterisks. The piece is in 2/4 time and marked *Allegro*.

Nº 4

# LAS CAMPANAS DE LA ALDEA

## TROZO CARACTERÍSTICO

VINCENZO BILLI  
Op. 310. N.4.

PRIMO

Allegro

The main musical score is written for piano in 2/4 time. It consists of four systems of two staves each. The first system is marked 'PRIMO' and 'Allegro'. The first measure of the first system is marked with a forte 'f' dynamic and a '5' above the first note. The second system begins with a measure marked '6'. The third system begins with a measure marked '11'. The fourth system begins with a measure marked '17' and a piano 'p' dynamic. The score concludes with a double bar line and repeat signs in the final measure of the fourth system.

PRIMO

8

8

8

8

8

8

8

*mf*

8

*mf*

8

*f*

8

*f*

8

*p*

8

*f* *sf* *sf*

Nº 5

EL PRIMER DOLOR

MELODÍA

VINCENZO BILLI  
Op. 310. N. 5.

SECONDO

Allegretto

Nº 5  
EL PRIMER DOLOR  
MELODÍA

VINCENZO BILLI  
Op. 310. N.5.

A fingering diagram for the first five notes of the melody. It shows a treble clef with five notes: G4, A4, B4, C5, and D5. Above each note is a number indicating the finger to use: 1, 2, 3, 4, and 5 respectively. Below the notes are the numbers 5, 4, 3, 2, and 1, likely indicating the string or fret position for a guitar.

PRIMO

Allegretto

SECONDO

Con anima

mf

cres.

allarg:..... f a tempo

cres.

rall:.....

Con anima

PRIMO

8<sup>a</sup>

mf

8<sup>a</sup>

cres.

8<sup>a</sup>

allarg:..... f a tempo

8<sup>a</sup>

cres.

8<sup>a</sup>

rall:.....

SECONDO

I.<sup>o</sup> Tempo

Meno

1.<sup>o</sup> Tempo

PRIMO

8<sup>a</sup>

8<sup>a</sup>

8<sup>a</sup>

Meno

8<sup>a</sup>

8<sup>a</sup>

Nº 6  
**LAS PEQUEÑAS MOUSMÉ**  
DANZA JAPONÉSA

VINCENZO BILLI  
Op. 310, N. 6.

SECONDO

Moderato

Nº 6  
**LAS PEQUEÑAS MOUSMÉ**  
DANZA JAPONÉSA

VINCENZO BILLI  
Op. 310. N.6.

Moderato

*p*

*PRIMO*

*mf*

*p*

SECONDO

SECONDO

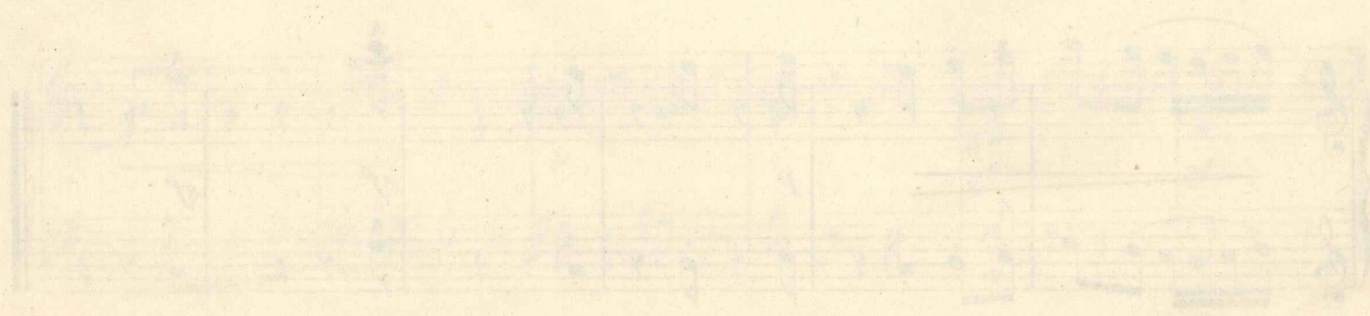
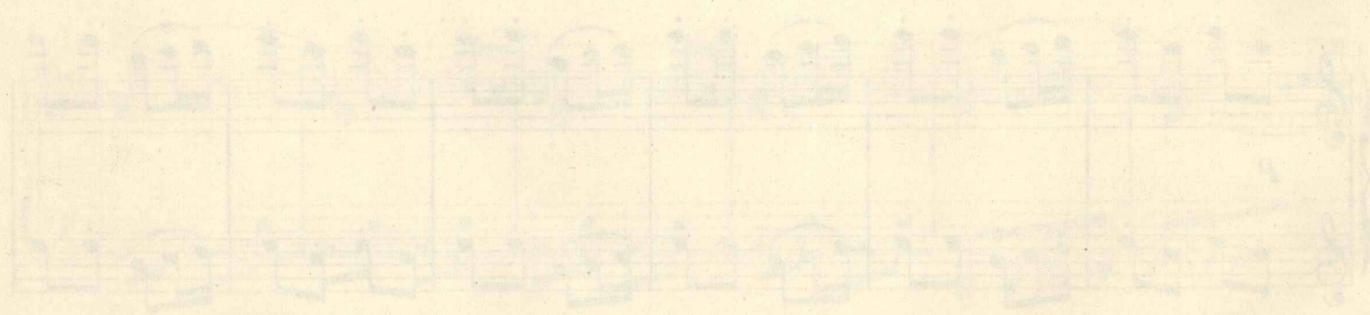
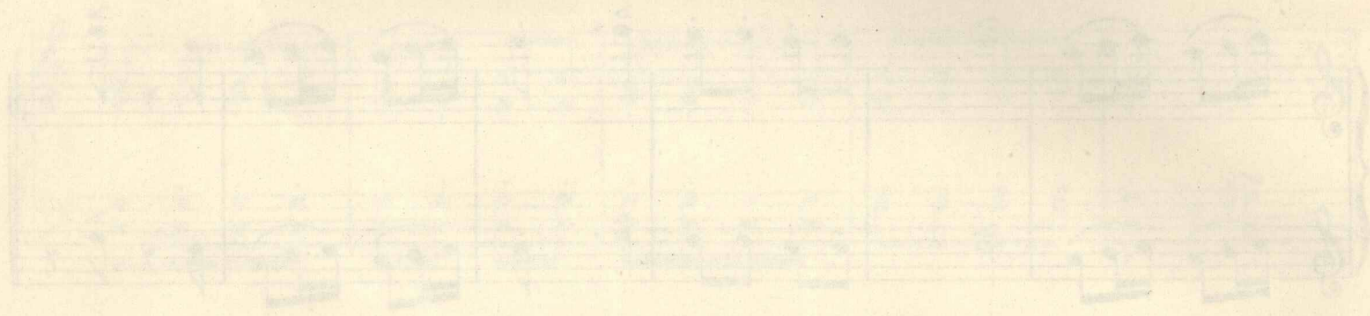
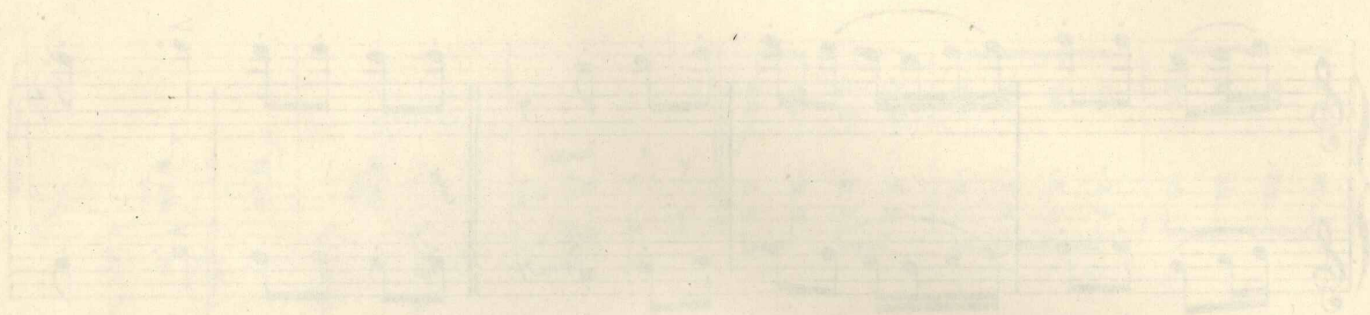
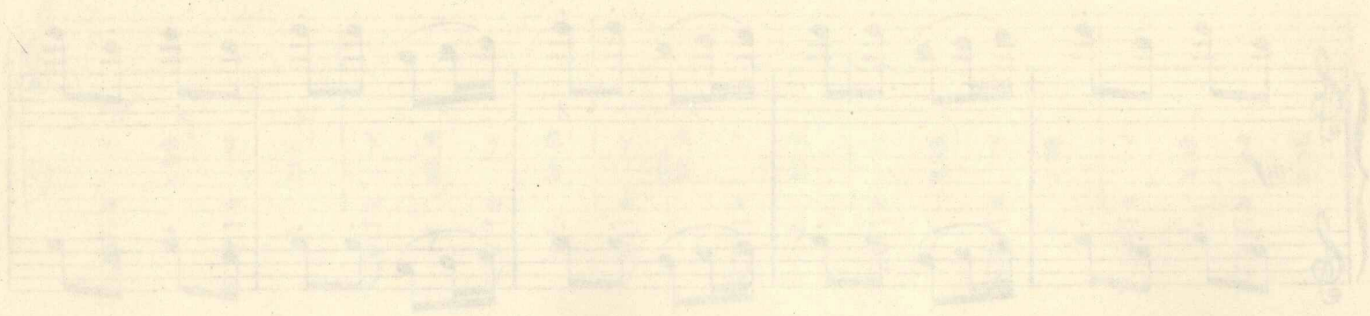

# ALBUMES MUSICALES PARA PIANO A 4 MANOS

**BILLI V. - Edad Feliz, op. 310. 6 Pequeñas piezas facilísimas en la extensión de las cinco notas:**

1. El pequeño Soldadito - 2. Suelta las velas - 3. En el verde prado - 4. Las campanas de la aldea - 5. El primer dolor - 6. Las pequeñas Mousmé. (BA. 11527).

**BILLI V. - El paraíso de los Niños, op. 337. 6 Piezas fáciles en la extensión de las cinco notas:**

1. Sueños alegres - 2. Pinocho a la guerra - 3. Entre las rosas - 4. La canción del pescador - 5. El músico ambulante - 6. Tamboril chino. (BA. 8564).

**GALLUZZI G. - Recreaciones Pianísticas. Pequeñas piezas melódicas en la extensión de las cinco notas. Libro 1º:**

1. El tic tac del molino - 2. Vals I - 3. La muñeca enojada - 4. Pequeño estudio - 5. La pequeña andaluza - 6. Marcha de los enanos - 7. Rigodón - 8. La rueca - 9. Vals II - 10. Pequeño héroe - 11. Zagaleja - 12. Bourrée - 13. Chanza - 14. Gavota. (ER. 41).

— **Idem, Libro 2º:**

1. Arlequinada - 2. Danza rusa - 3. Elegía - 4. Vals III - 5. El columpio - 6. Berceuse - 7. Triunfo - 8. Serenata triste - 9. Kermesse - 10. El tamborilero. (ER. 519).

**SAMMARTINO L. R. - Selección de Obras. Transcriptas y facilitadas. Cuaderno 1º:**

Bocherini L. Minué célebre - Chaicovsky P. Vals de la "Serenata op. 48" - Offenbach J. Célebre Barcarola - Rossini J. La Danza - Sammartino L. R. Milonga - Zabalza D. Lolita. (BA. 11372).

— **Idem, Cuaderno 2º:**

Bizet G. Habanera de la ópera "Carmen" - Brahms J. Vals op. 39 N° 15 - Liadov A. Capta de Música op. 32 - Mozart W. A. Minué de "Don Juan" - Sammartino L. R. Gato - Wagner R. Marcha nupcial de "Lohengrin". (BA. 11373).

**SICILIANI J. - Sendero de la Juventud, 10 piezas fáciles y originales. Album N° 1º:**

1. El Adiós - 2. Marcha militar - 3. Carnavalito - 4. Imitación - 5. Danza española. (BA. 10811).

— **Idem, Album N° 2:**

6. La vendimia - 7. Romanza - 8. Minué elegante - 9. Nostalgia - 10. Marcha turca. (BA. 10812).

**TORRA C. - Siete pequeñas piezas. (Castellino):**

1. Sobre el puente de Aviñón - 2. Arroz con leche - 3. Arrorró - 4. La torre en guardia - 5. La hora del té - 6. El cochecito - 7. Canción de Navidad. (BA. 9169).

**RICORDI AMERICANA**  
SOCIEDAD ANÓNIMA EDITORIAL Y COMERCIAL  
BUENOS AIRES

**B.A. 11527**

Industria Argentina

Queda hecho el depósito

que marca la ley 11.723

B Imp. 7-11-58

Printed in Argentine