Canti. C. N° cento Cinquanta.

CONSERVATOIRE DE MUSIQUE
21775
BIBLIOTHÈQUE

Rés. 540

A

Aue regina celorum. iii.
Alba columba. xlix.
Auous ieuieng. li.
Aleure que ieuous p.x. lx.
Amours nest pas. xciii.
Aymi aymi. cxxvi.
Auant a moy. cxxxiii.

B

Beati paci. xxi.
Berzeretta sauoiena. lix.

C

Cest ung maues [illegible] xxvi.
Chescun me crie. xxxv.
Corps digne. cvi.
Cõme feme. cviii.
Cent mille escut. cxxiii.
Ceulx que fon la gorre. cxxix.

D

Damer ieme veul. lxiii.
De tous biens de iapart. lxxx.
De tous biens de agricola. lxxxiiii
De tous biens. lxxxix.
De uostre deul. ciii.
De tous biens. cxi.

E

Eraira plus lalune. xii.
Elogeron nous. l.
Emarion la brune. lxxi.
Eulonbre duug bussiuet. lxxviii.
Eleue uous. lxxxii.
Entre uous galãs. cxiii.
Endespit de la besogne. cxiiii.
Buray diu. cxxx.
Enuroelic. cxxxi.
Enlonbre dung bissonet. cxxxiii.

F

Forseule meut obreht. v.
Forseule ment agricola. vi.
Forseule ment de rengot. xxiiii.
Forseule ment de ghiselin. xxxviii.
Forseule ment. lii.
Fortuna dun gran tempo. liii.
Fortuna desperata de pinarol. lxix.
Fault il. lxxiii.
Fortuna desperata. cxxvii

G

Gentil galant de gerra. xv.
Gentil galant auẽturiers. xliiii.
Gentil galans de gerra. lxxv.

H

Helas helas faultil. xliii.
Helas le poure ioan. lxxvi.

I

I ay pris amours de izac. xli.
I ay pris amours. lv.
I ch binzo elende. lviii.
Ie sey bien dire. lxvi.
Ie ne peus tenir. lxxii.
Il est de bone heurene. lxxix.
I ay pris amours. xc.
I e nay de ul. xciiii.
I e ne suis mort. xcv.
I e sui dale magne. cvii.
I ay pris mõ bourdon. cxii.
I e sui dalemaigne. cxx.
I ay bien nouri. cxxviii.
I e ne sui pas. cxxix.

L

La mor de moy. viii.
Le trois filles de paris. xvii.
Loseraye dire. xlvi.
Loier mi fault. liiii.
Le second iour dauril. lvi.
Lautrier ie mẽaloye. lvii.
Le bon temps. lxi.
Lautre iour. lxv.
La fluer de biaulte. lxx.
La tourturella. xci.
Le desproueu. cxxi.
Lykken uan beueren. cxxxi.

M

Min hert. xvi.
Mon enfant. xxxvii.
Mon mari ma defamee. xlv.
Mon pare. lxvii.
Mon ami. lxxxv.
Maintes femes. cxviii.

N

Nũqua fue pena maior. xxii.
Nastu pas ueu. xxviii.
Nenccioza. cii.

O

O uenus bant. xiii.

P

Pour quoi tant. xlviii.
Par ung iour. lxxvii.
Pour passer temps. lxxxi.
Prestes le moy. xcviii.
Petita camuseta. cxxv.
Prene sur moy. clxviii.

Q

Qui ueult iouer. xxxiii.
Quant uostre ymage. lxxxvii.
Quis det ut ueniat. xcvi.
Que uous madame. cv.
Questa se chiama cxvi

R

Royne du ciel. c.
Rosa plaisant. cxxii.

S

Se congie pris. xl.
Sur le pont dauignon. lxii.
Seruiteur soye. cxvii.
Si luous plaisist. cxix.

T

Tant que uostre argẽt dura. vii.
Tout aper moy. xix.
Tres dolce fillete. xxxi.
Tres doulx regrat. cxv.
Tart ara. cxxiiii.

V

Vne plaisant fillete. x.
Vna petite aquinee. xxix.
Vng franc arcier. xlii.
Virtutum. lxxxviii.
Vne fileresse. xcii.
Vray diu damours. xcvi.
Vilana. cx.
Vuire ou morir. cxxviii
Vna musque. cxxx.
Viue le roy. cxxxii.

Atre:

Alma redemptoris. cxxxiiii

B

Belle sur toutes. clxii.

C

Cõme feme. cxlvii.

D

De tous biens. cxliii.
De tous biens. cxliiii.

F

Fauus distilans. cli

H

Helas hic moet. clxiii.

I

Ioli amours. cxxxix.
Ioli amours. cxli.

L

Le seruiteur. cxxxvi.
Le seruiteur. clxvi.
Le seruiteur. clxvii.
La spagna. cxlviii.
La hault dalemagna. clii.
La bernardina. clviii.

S

Si ascendero. cl.
Se mieulx. clvii.
Se iay requis. clxi.

T

Tart ara. cxxxvii.
Tandernaken. cxlv.
Tandernaken. cliii.
Tous les regres. clxiiii.

V

Vueit ghy. clvii
Vna maistrese clxix
Vostre a iamais. clx.
Vous dout fortune. clxiiii.

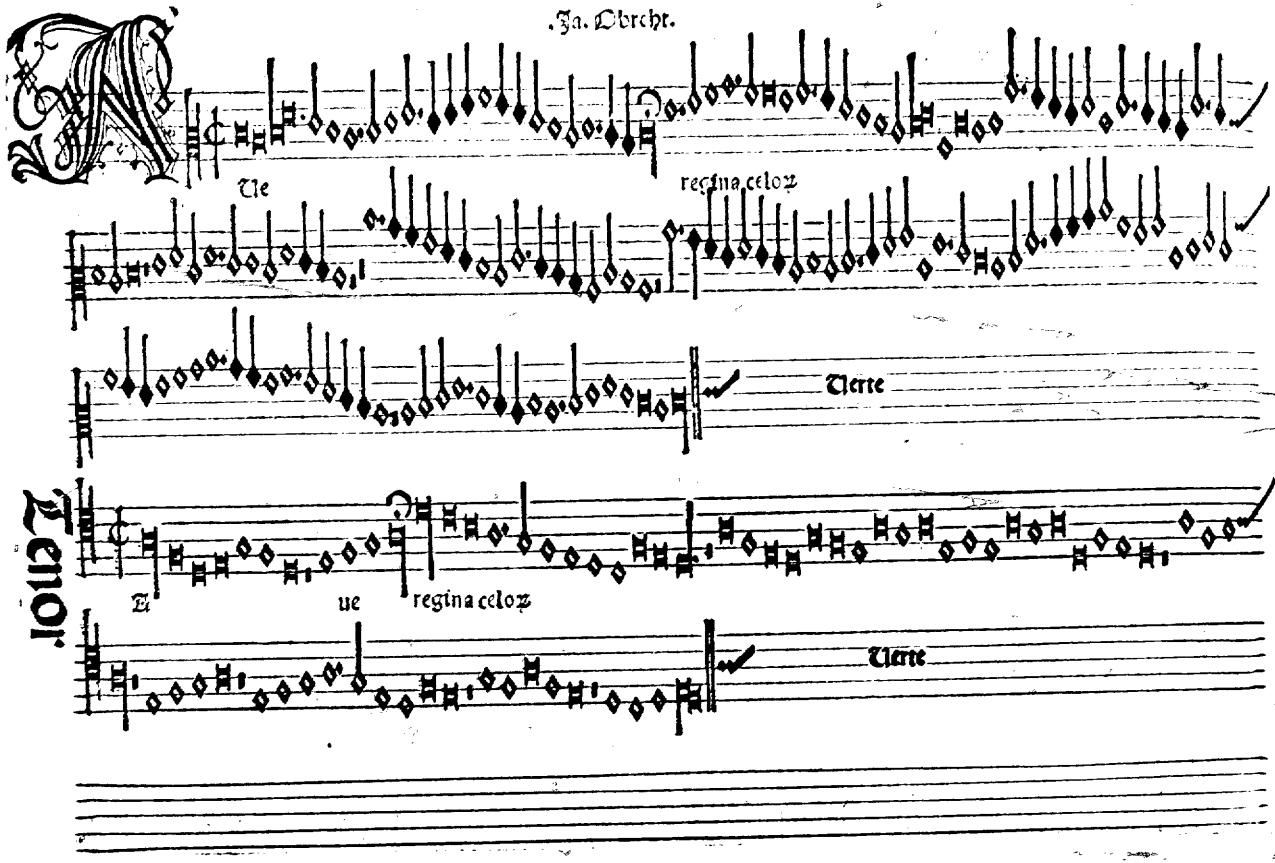
Ue
regina celoz
Uerte
Tenor
Et
ue
regina celoz
Uerte

Contra

Aue regina celoꝝ

Verte

Bassus

Aue regina celoꝝ

Verte

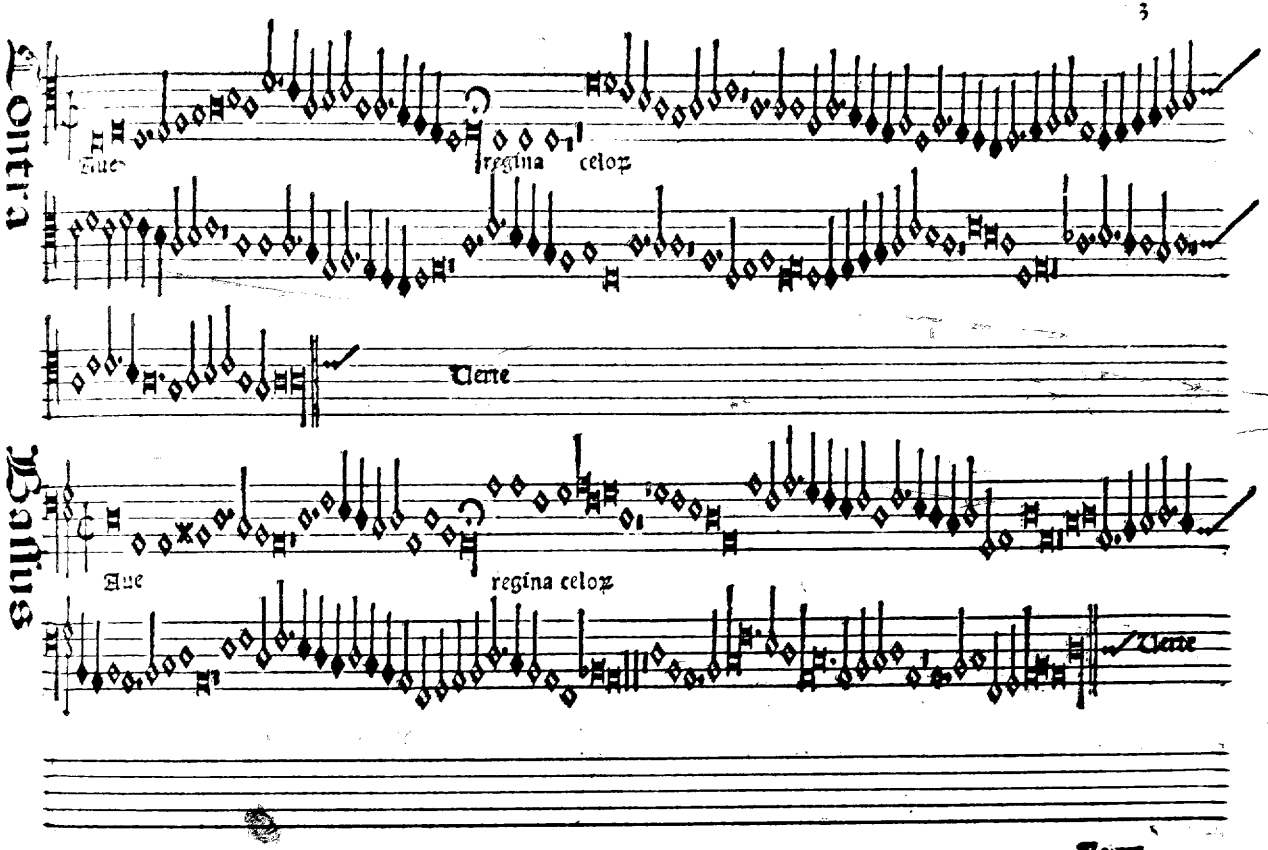

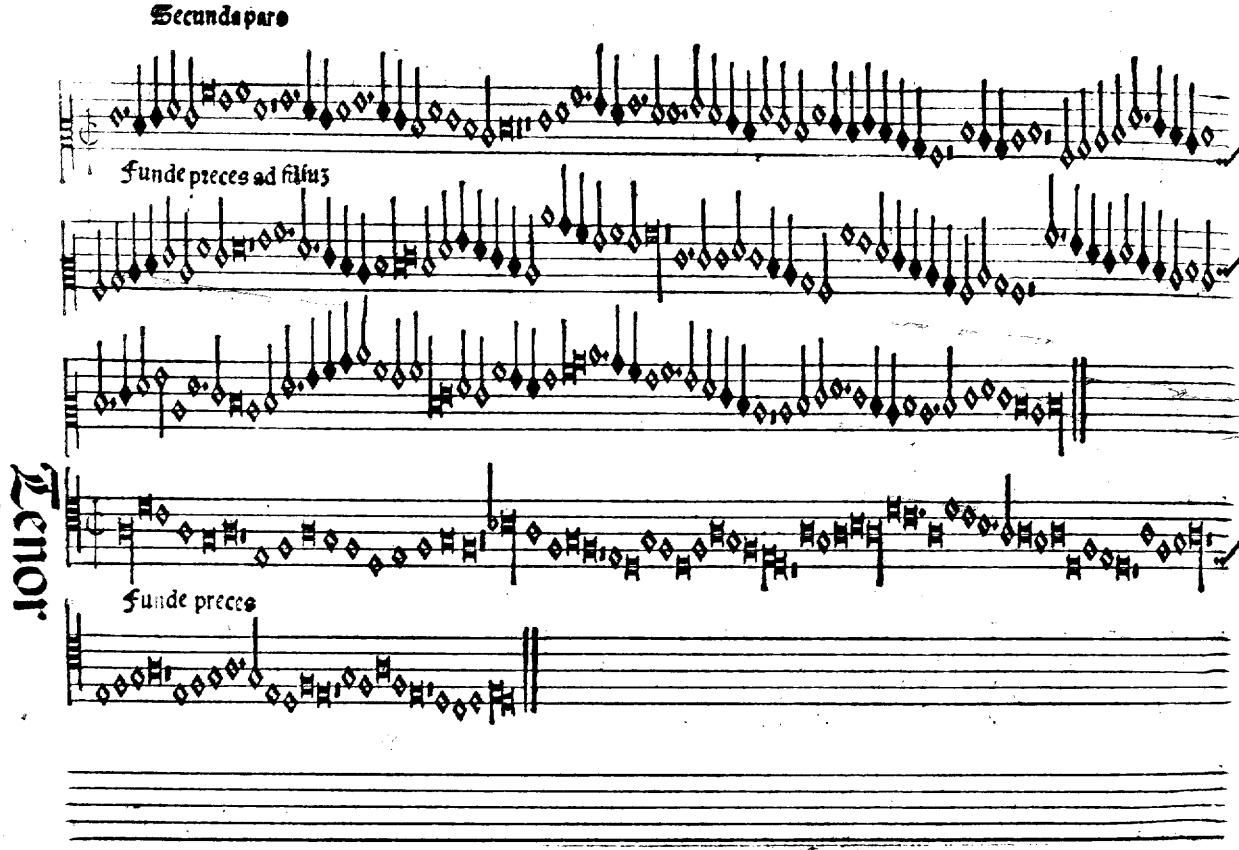
Secunda pars
Funde preces ad filiuz
Tenor
Funde preces

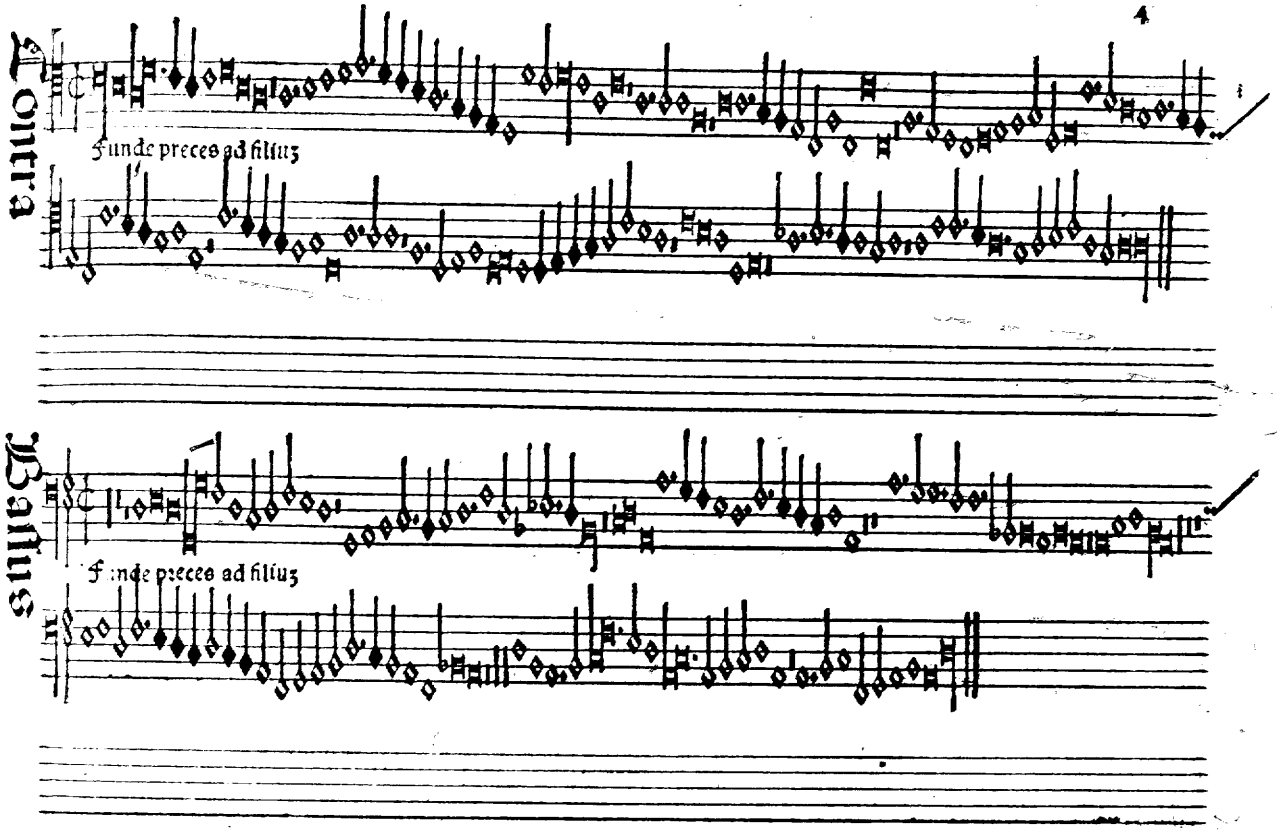
Contra
Funde preces ad filiuz
Bassus
Funde preces ad filiuz

Ja. Obreht

Orseulement

Tenor

Forseulement

Contra Bassus

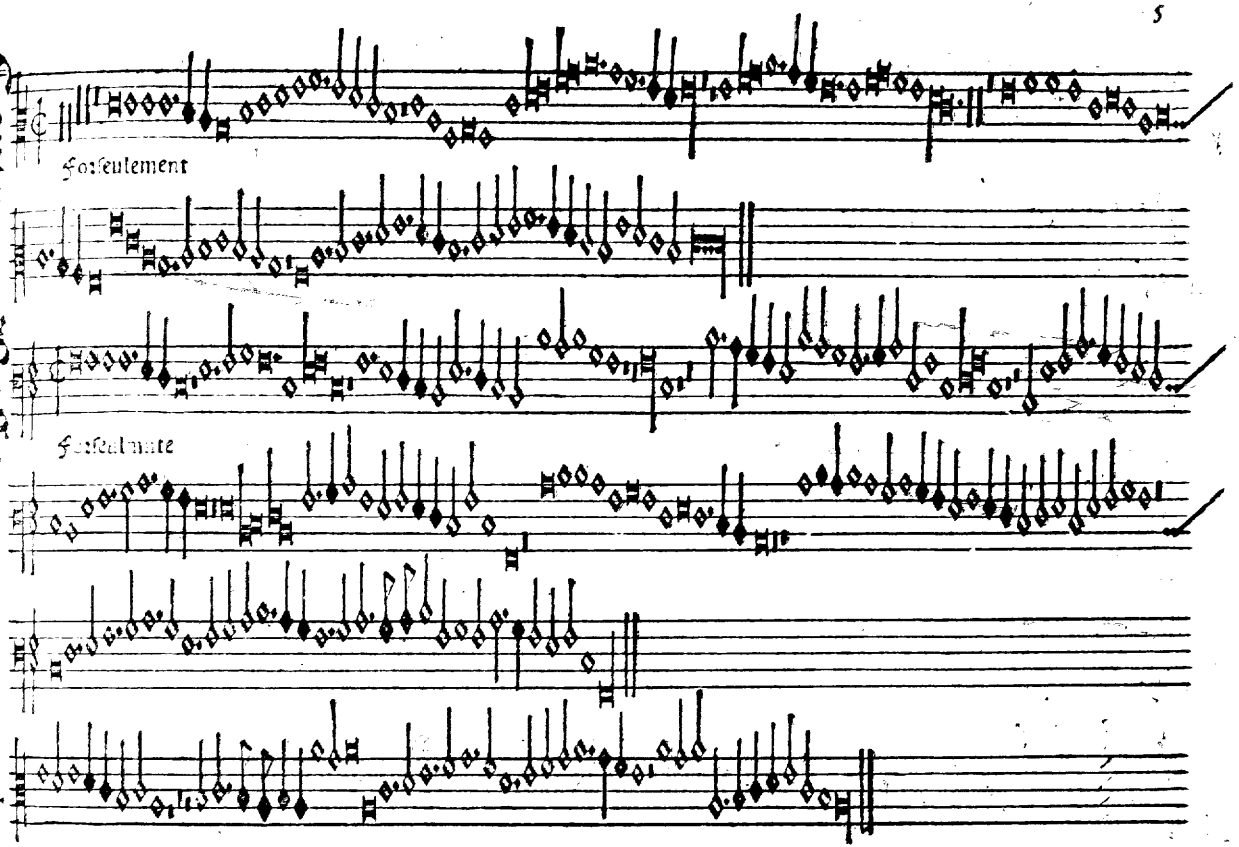

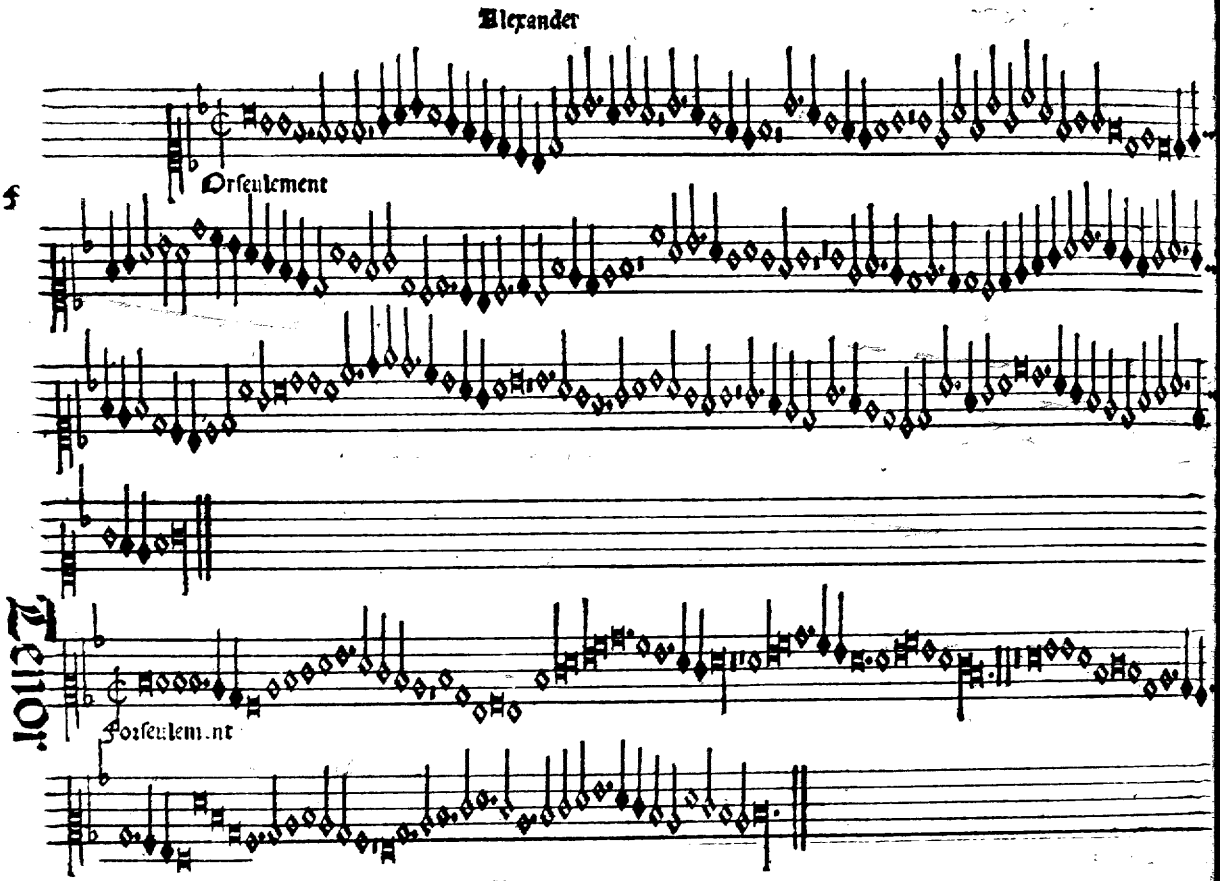
Alexander
Orseulement
Tenor
Orseulement

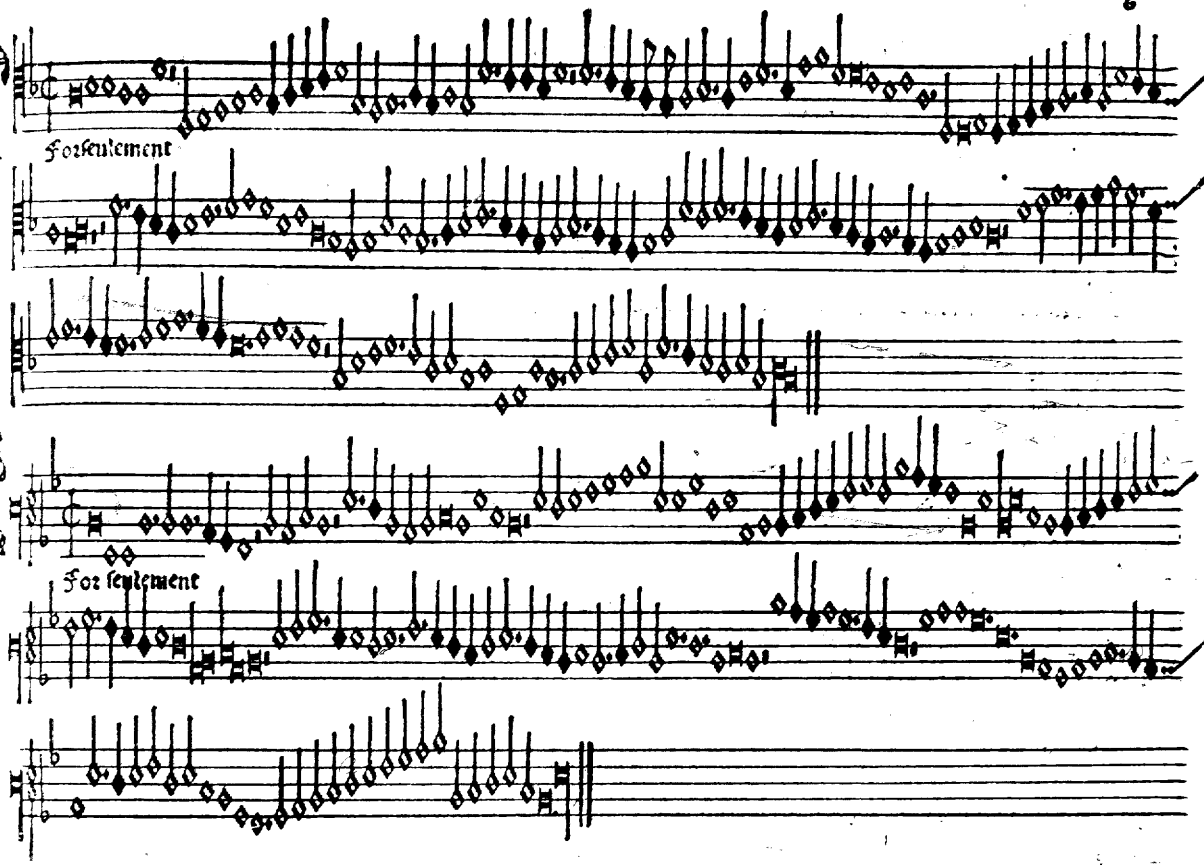
Contra
Forseulement
Bassus
For seulement

Ja. Obrecht

Tant q̃ nr̃e argent durra

Tenor

Tant q̃ nr̃e argent durra

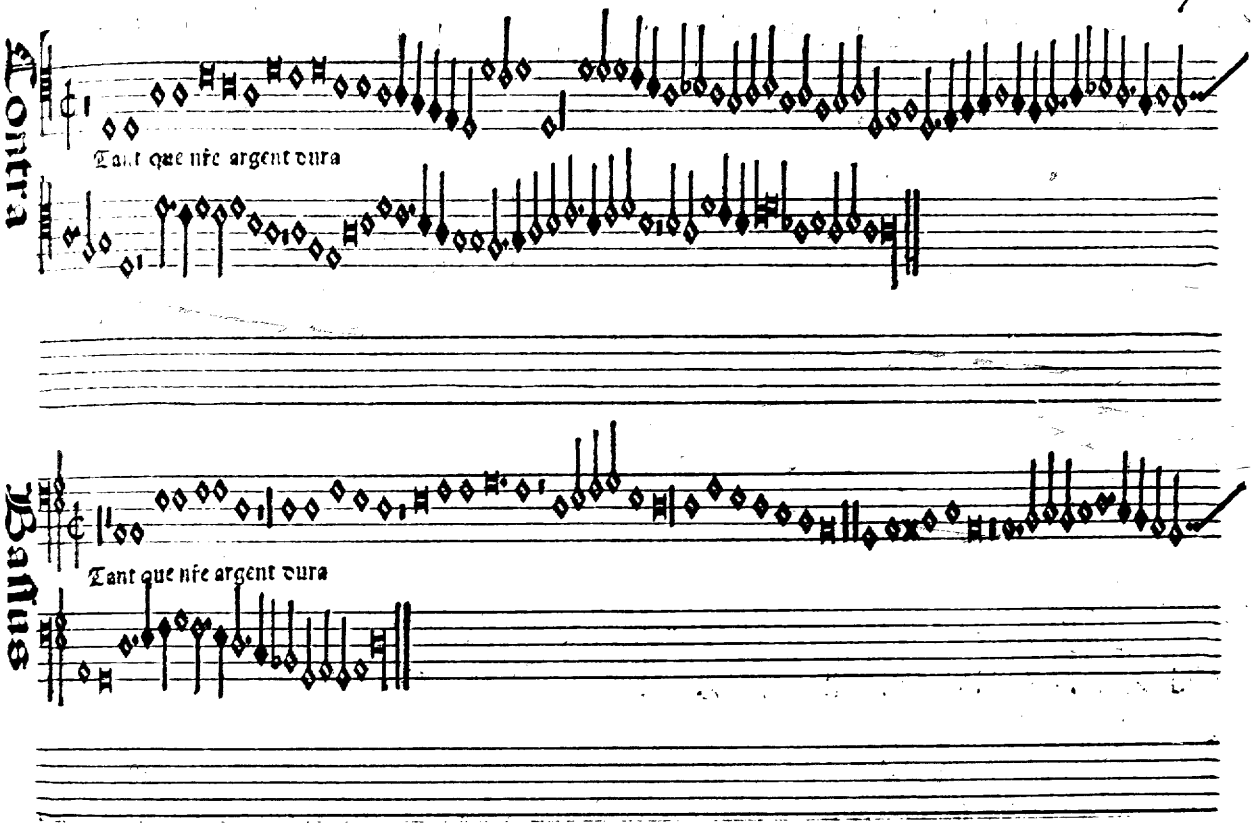
Contra
Tant que nre argent dura
Bassus
Tant que nre argent dura

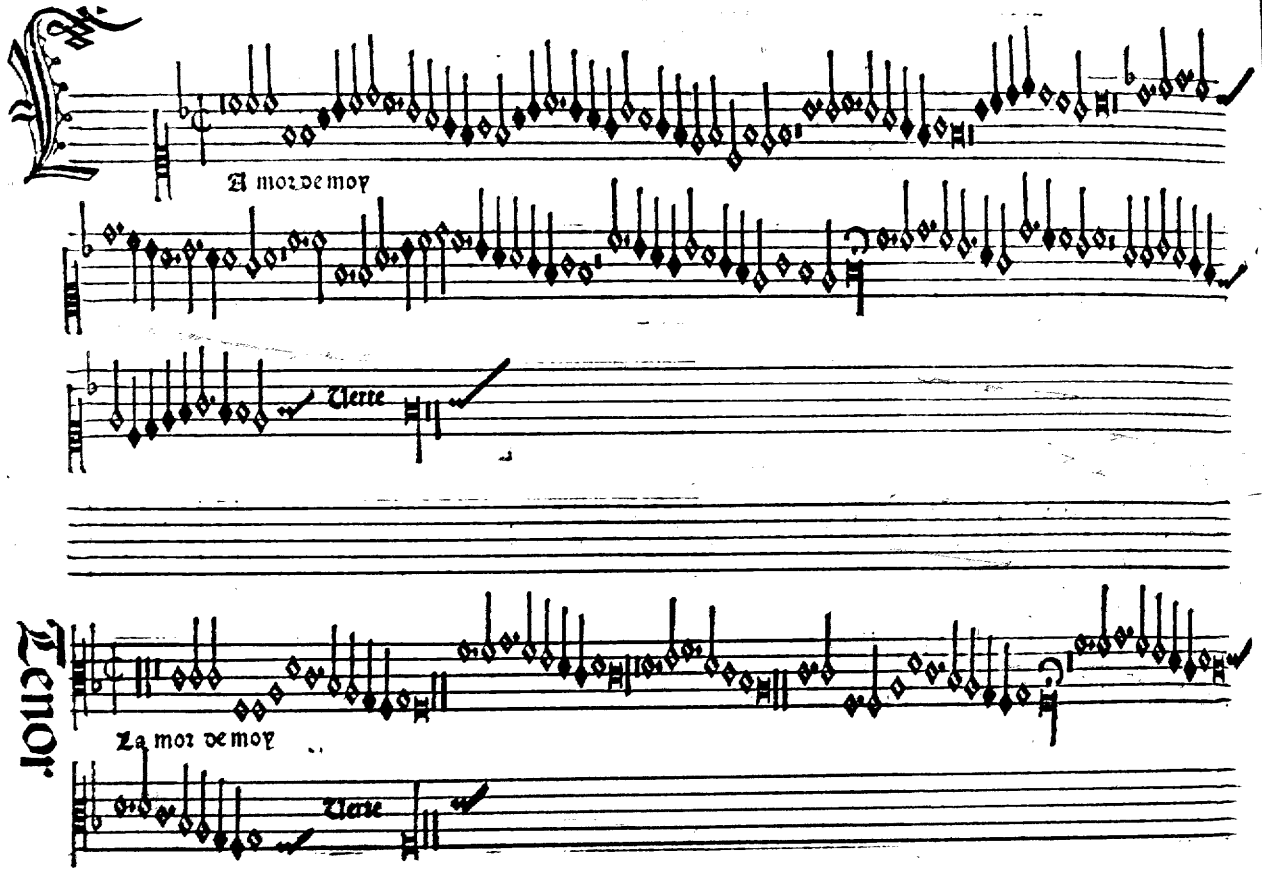
A mor de moy
Verte
Tenor
La mor de moy
Verte

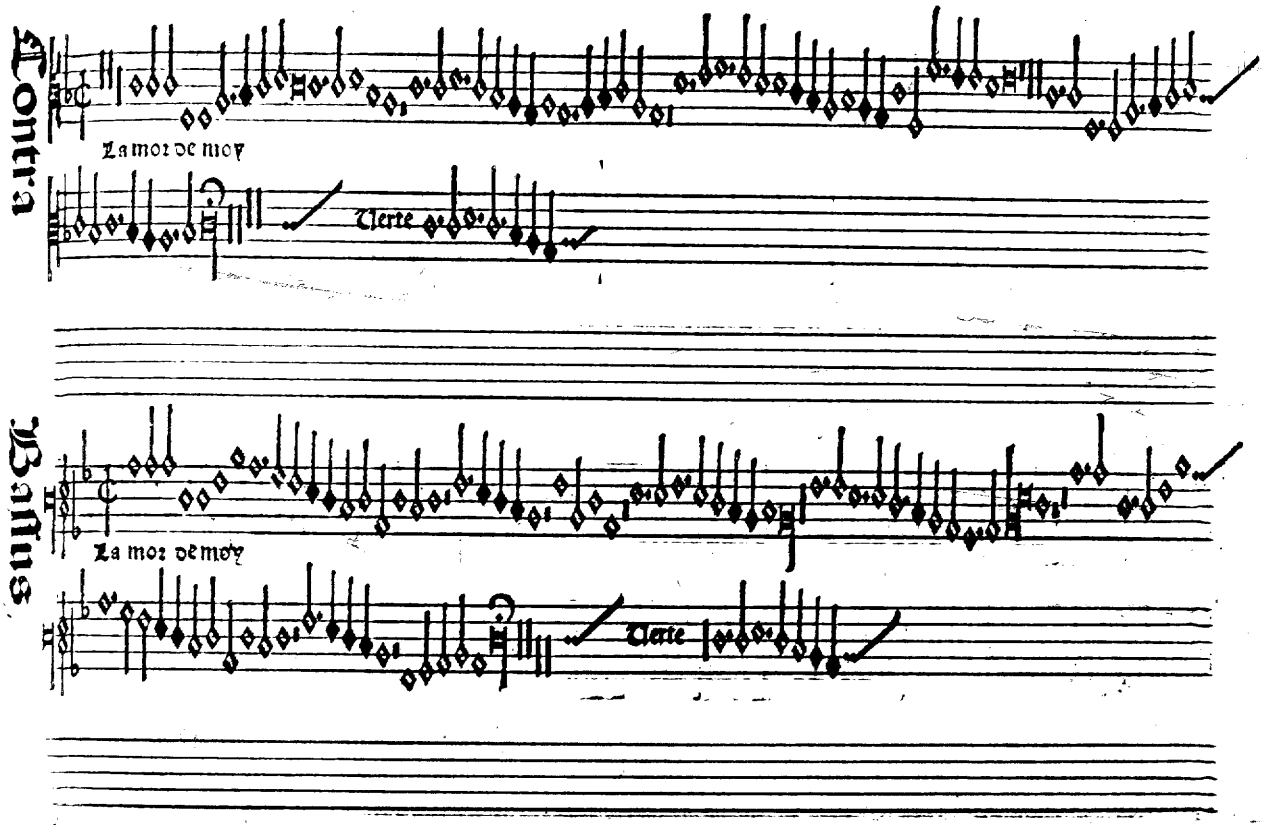
Contra
La mor de moy
Uerte
Bassus
La mor de moy
Uerte

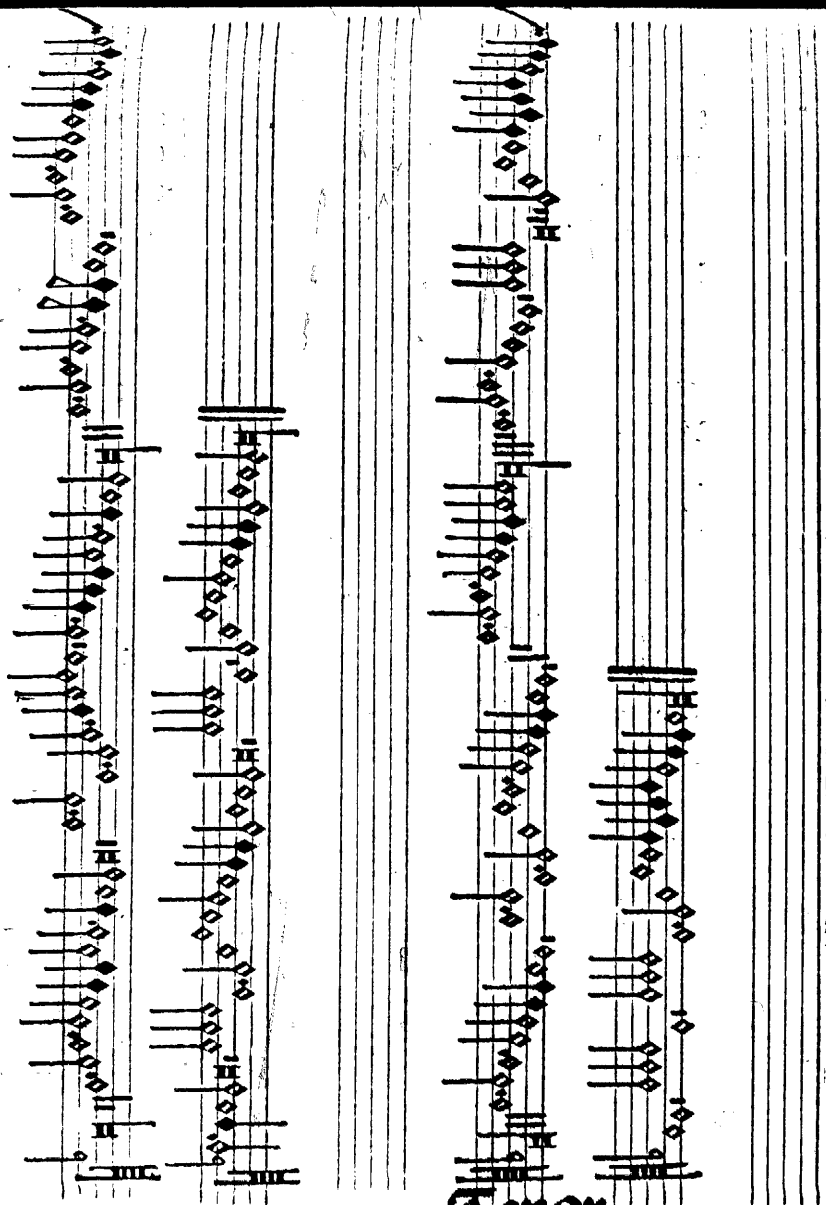

Tenor

Tenor

Bassus

Lompere

Une playsante fillete

Tierce

Tenor

Une playsante fillete

Tierce

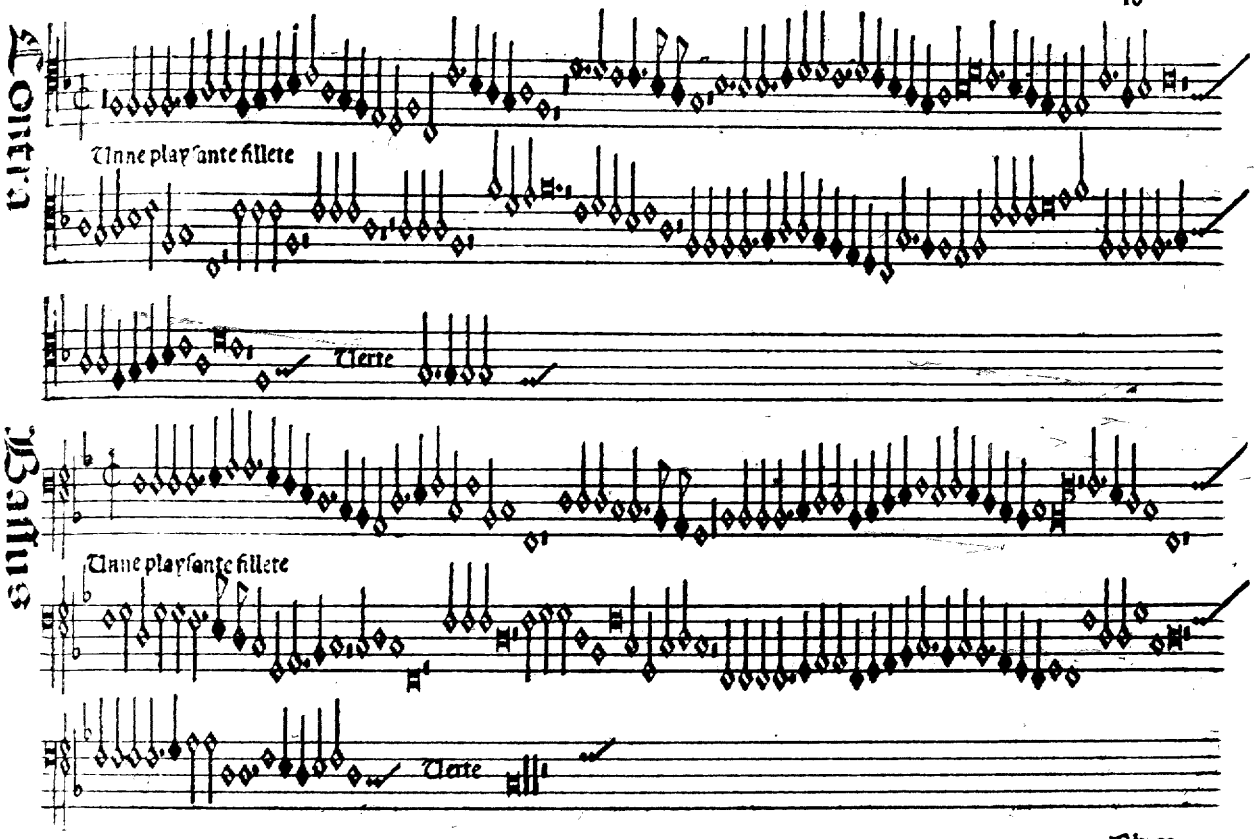
Tenor
Vnne playsante fillete
Verte
Bassus
Vnne playsante fillete
Verte

Tenor

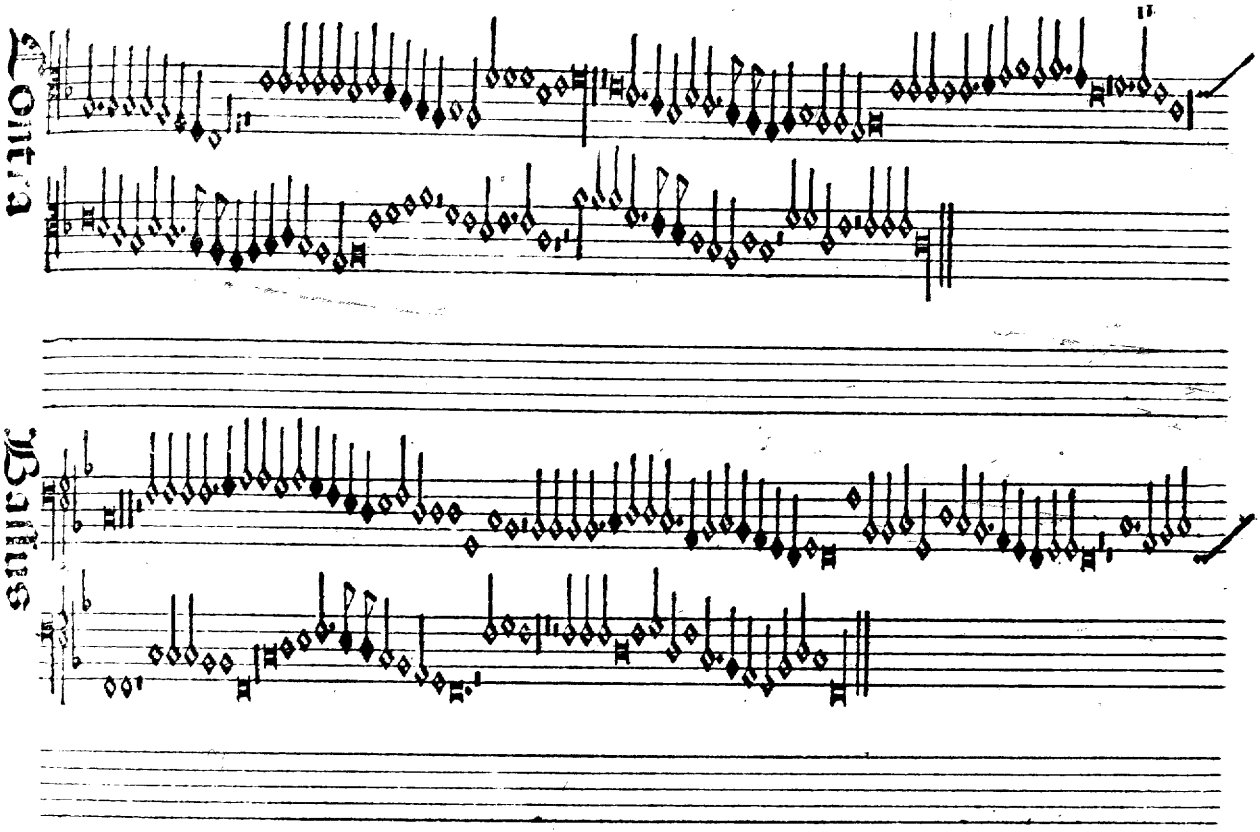
Contra
Ballus

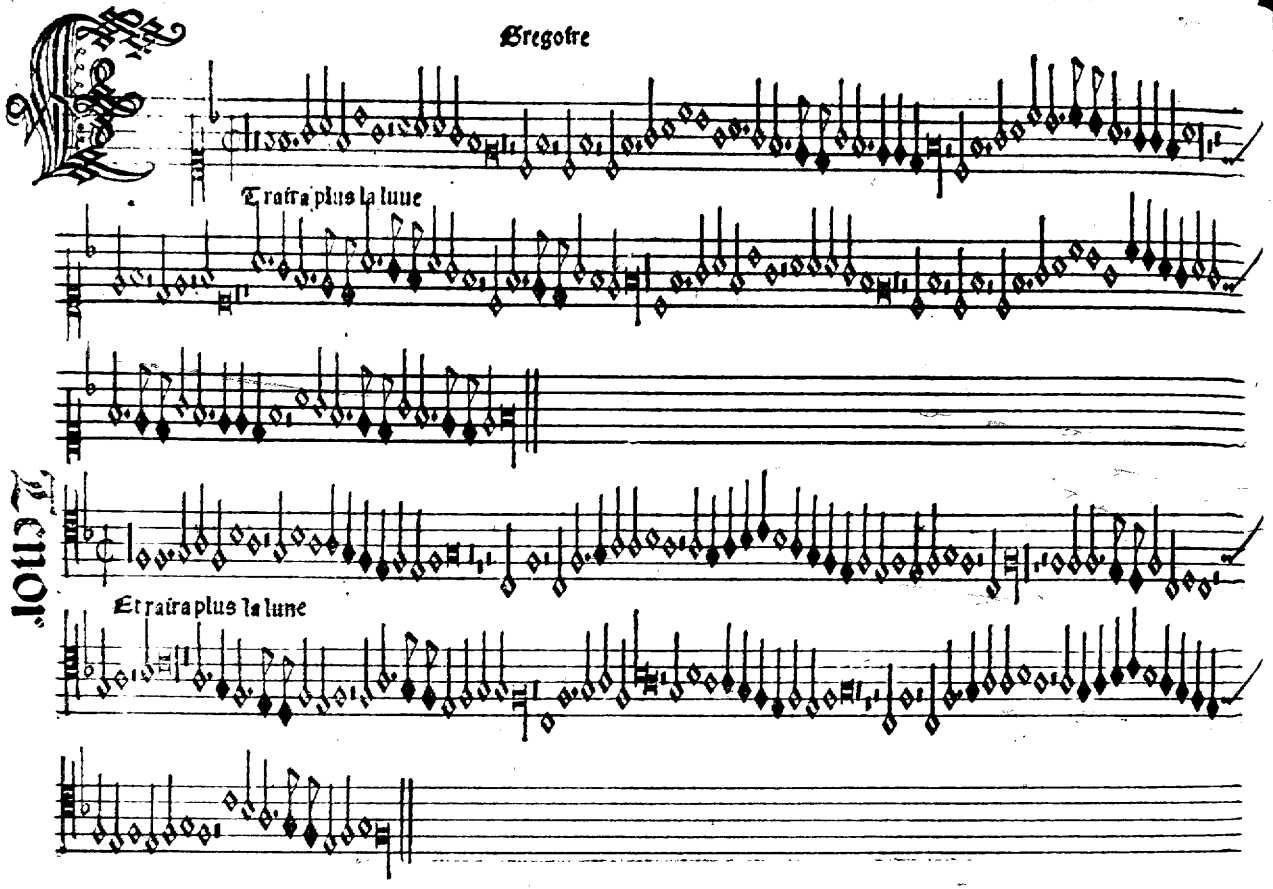
Gregoire
Et traira plus la luue
Tenor
Et traira plus la lune

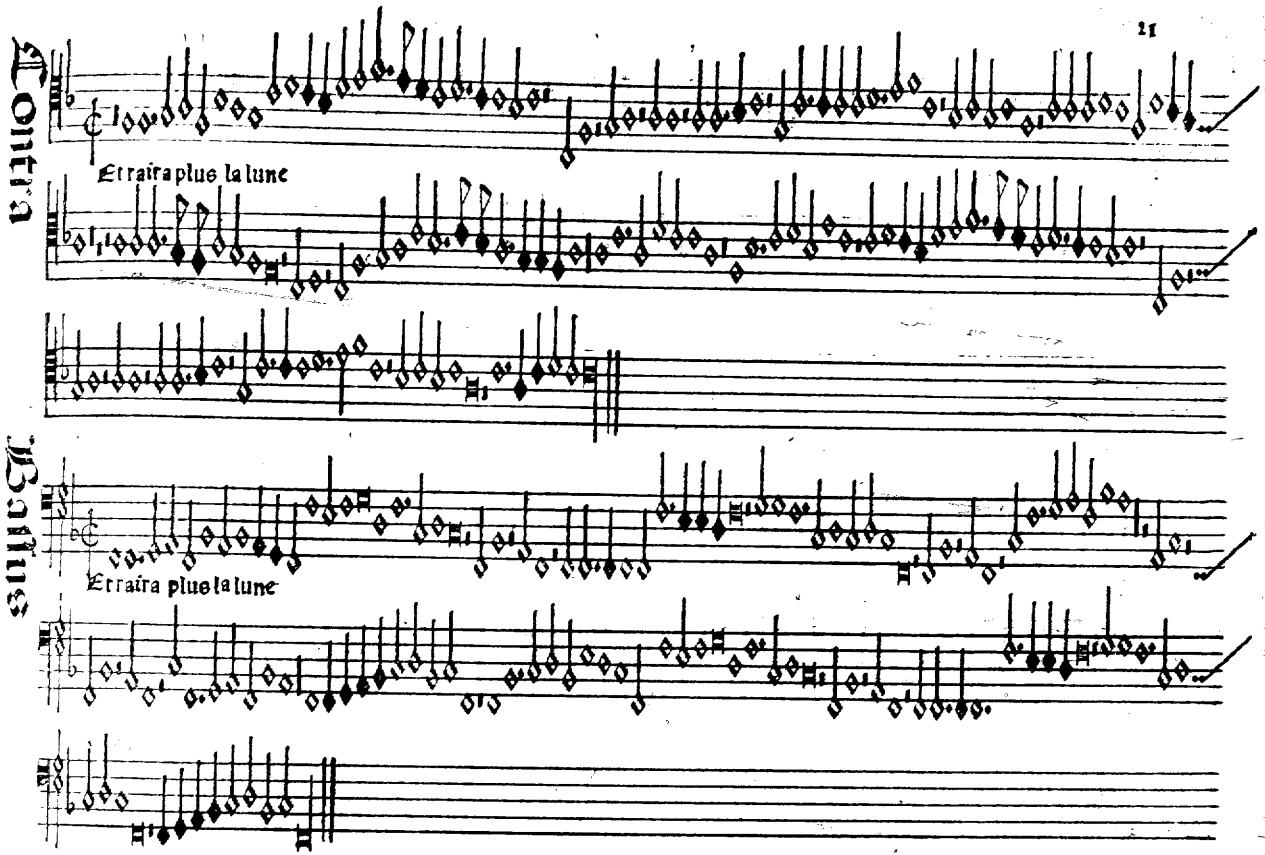
Contra
Et trai ra plus la lune
Tenor
Et trai ra plus la lune

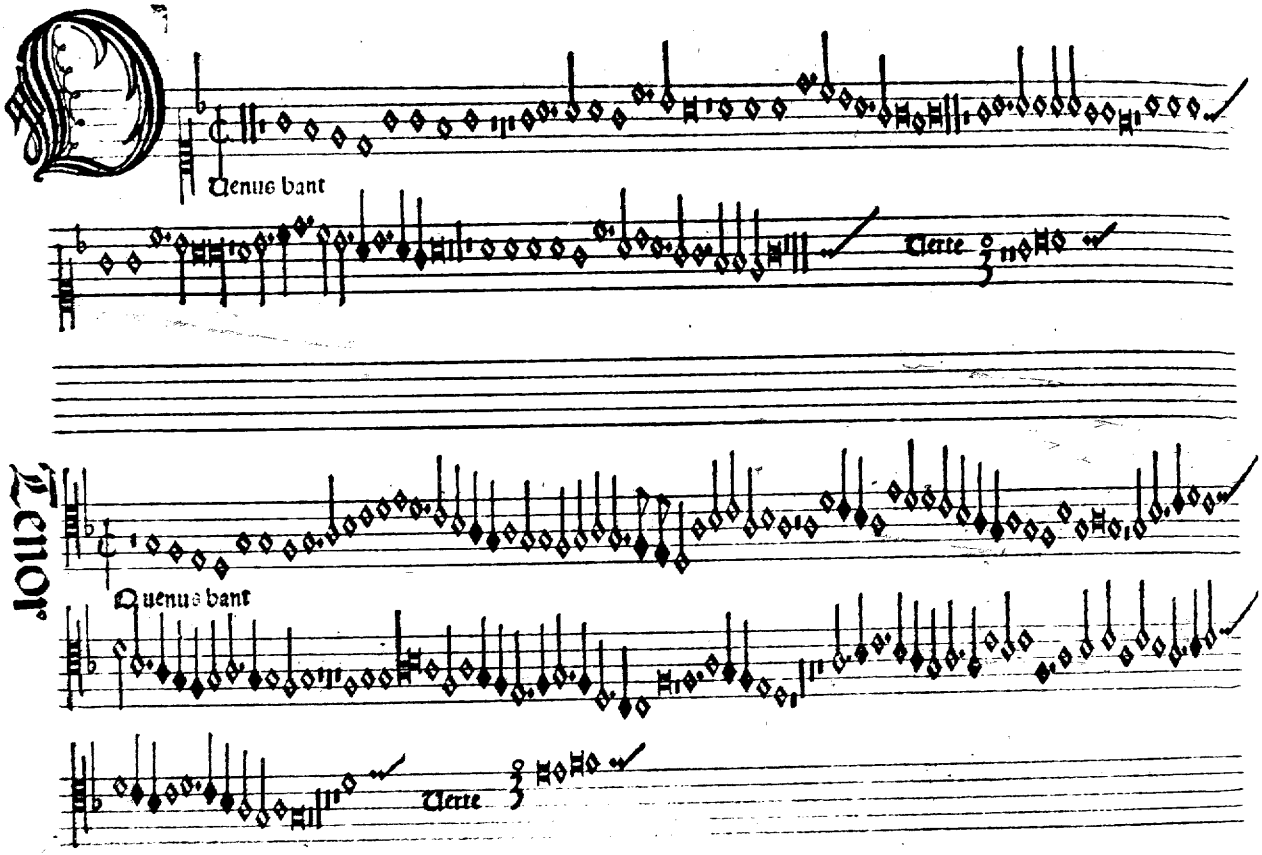
Uenus bant
Uerte
Tenor.
Quenus bant
Uerte

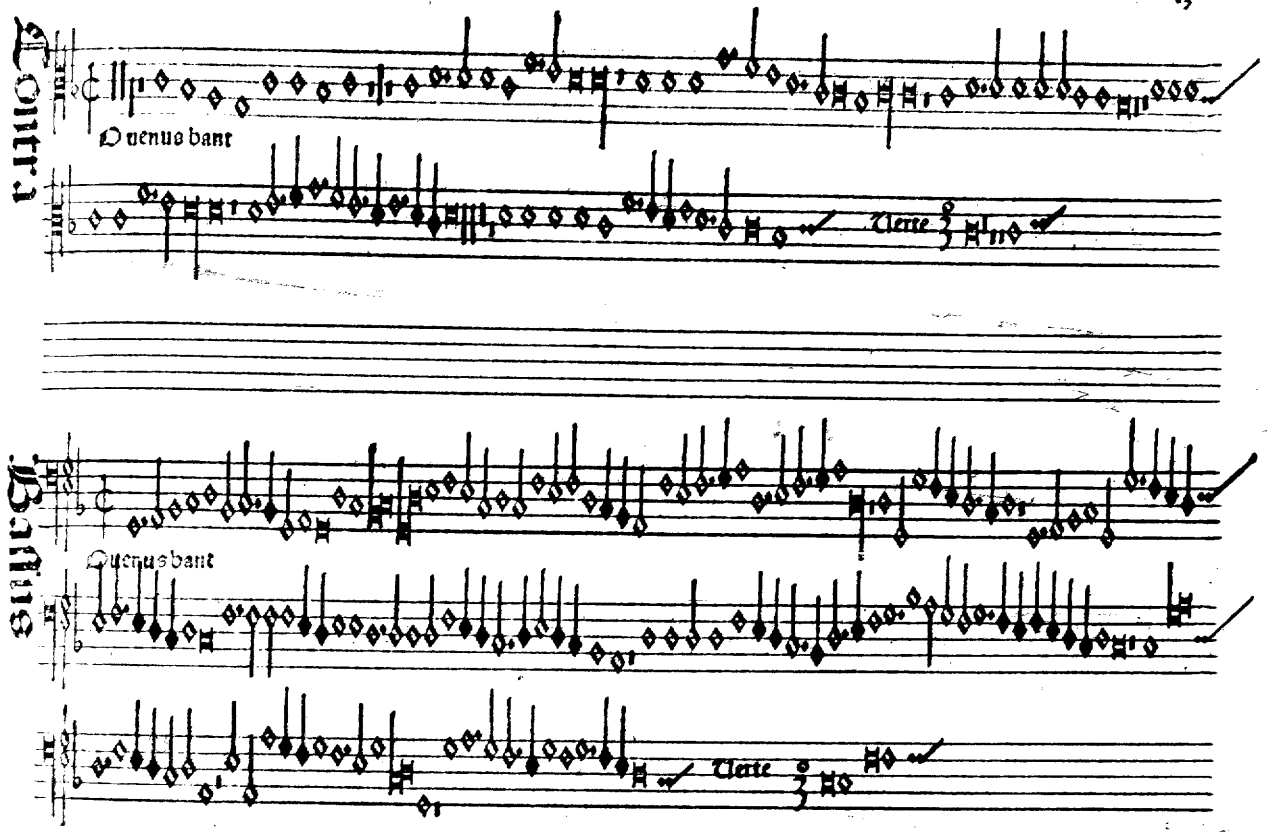
Contra
O venus bant
Tierce
Tenor
Quenus bant
Tierce

Residnuz

Tenor

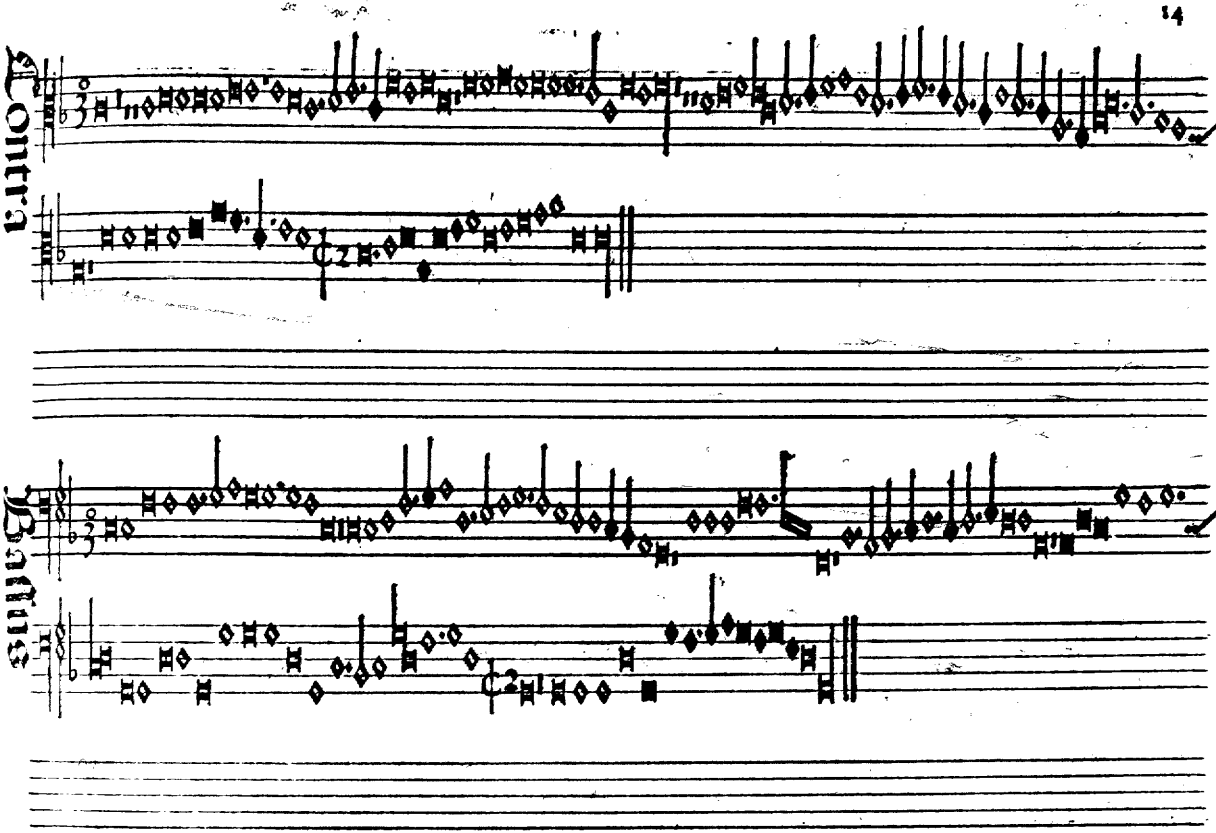
Gamba
Gamba

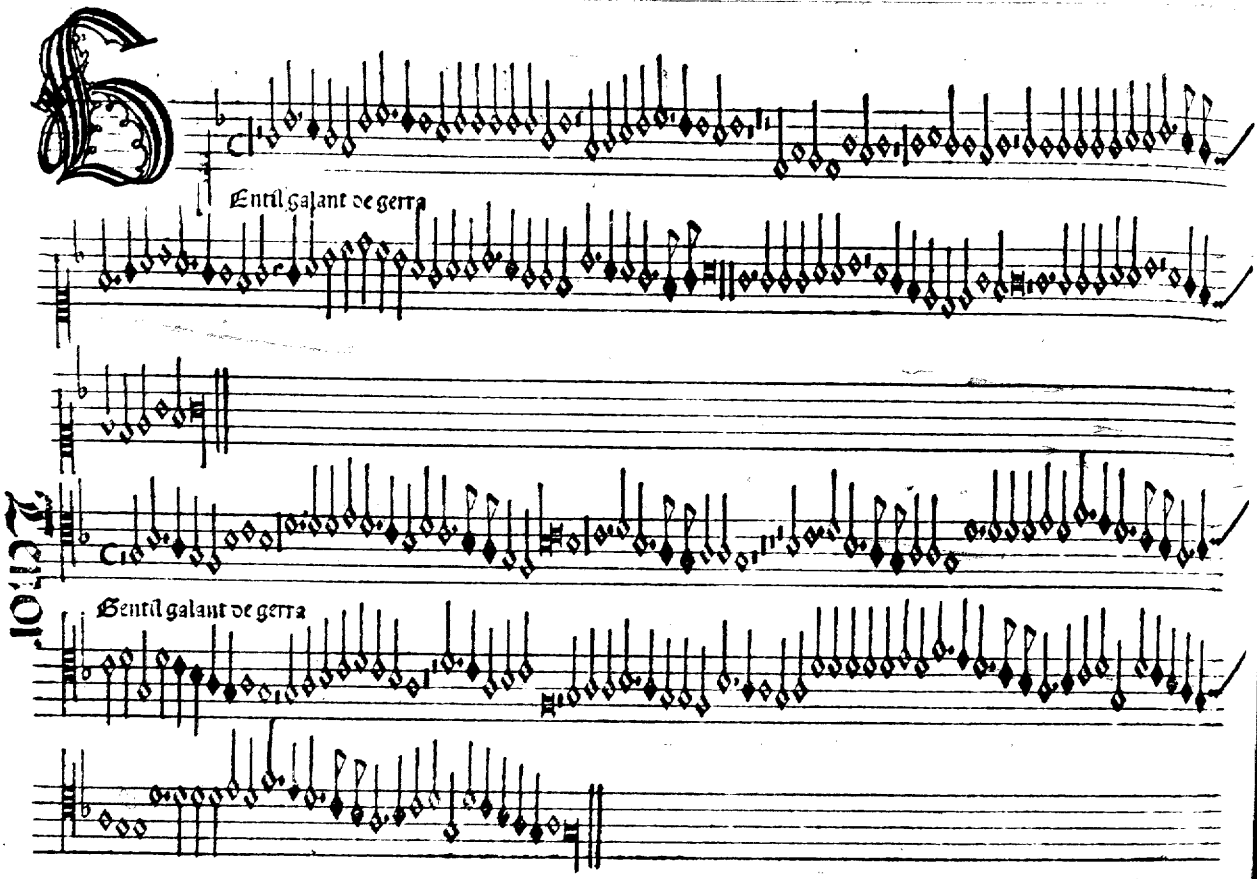
Entil galant de gerra
Tenor
Gentil galant de gerra

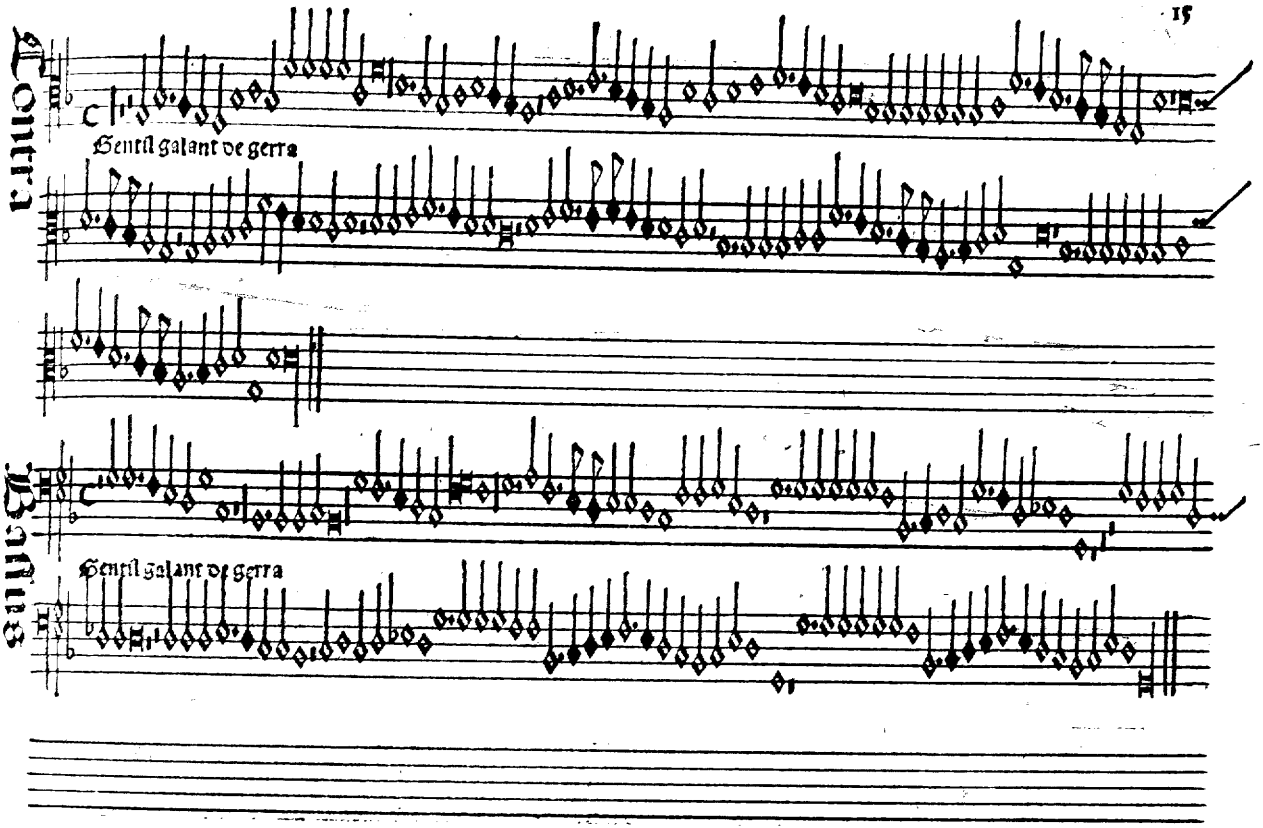
Contra
Gentil galant de gerra
Bassus
Gentil galant de gerra

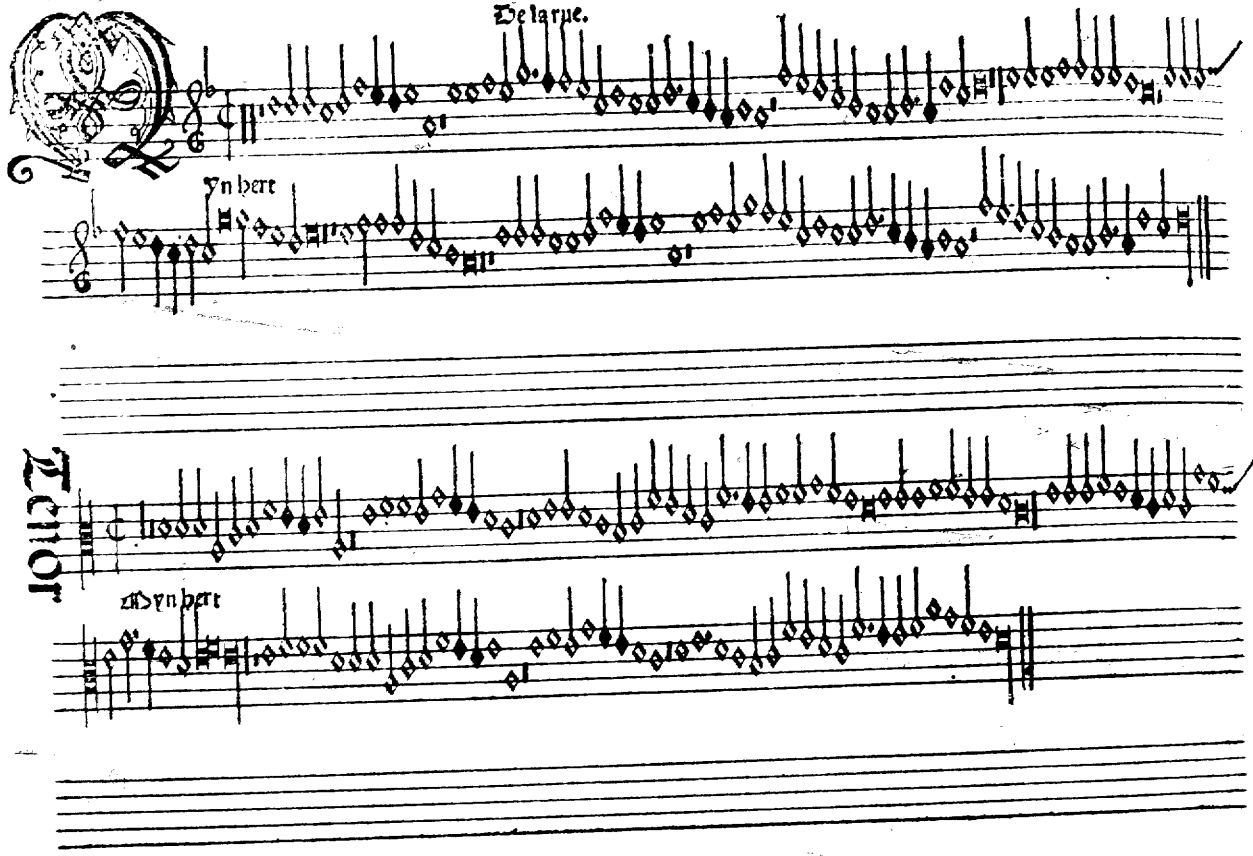
De la rue.
Yn hert
Tenor
Myn hert

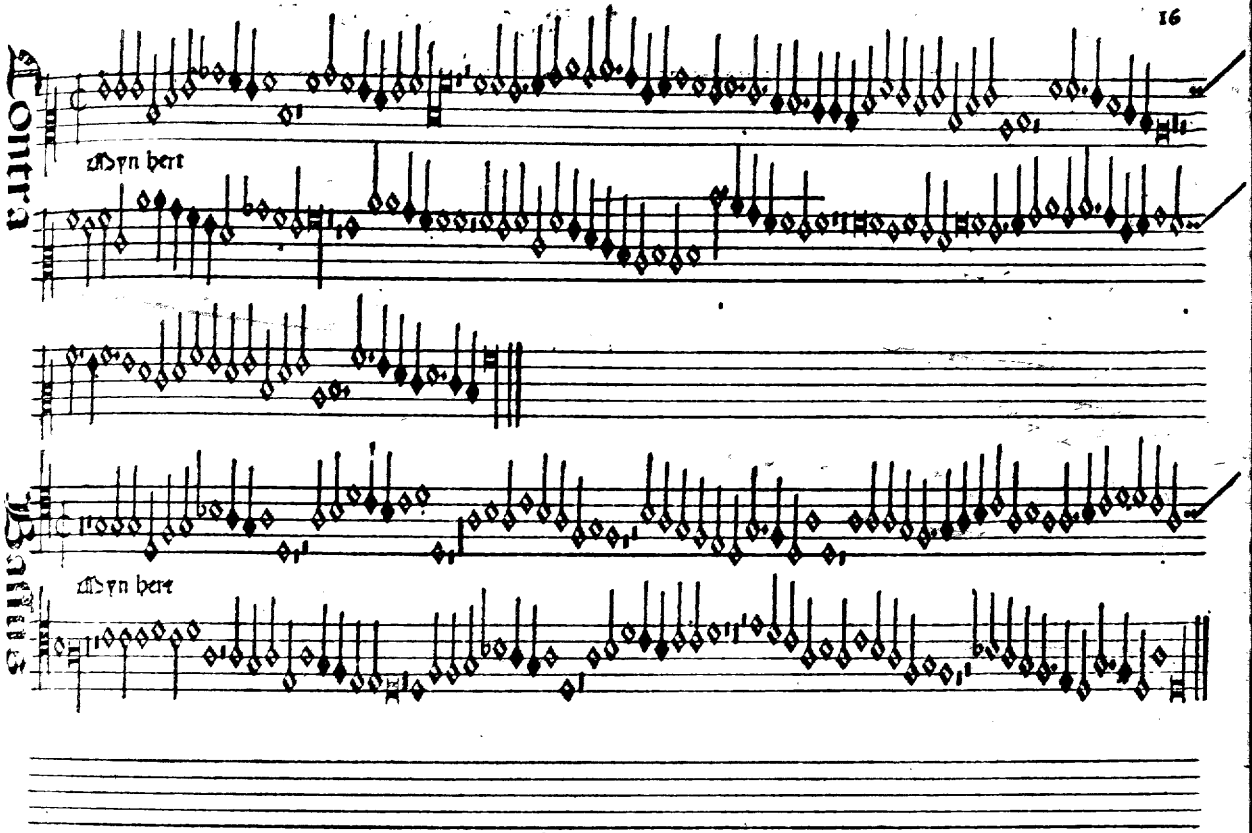
Contra
myn hert
Contra
myn hert

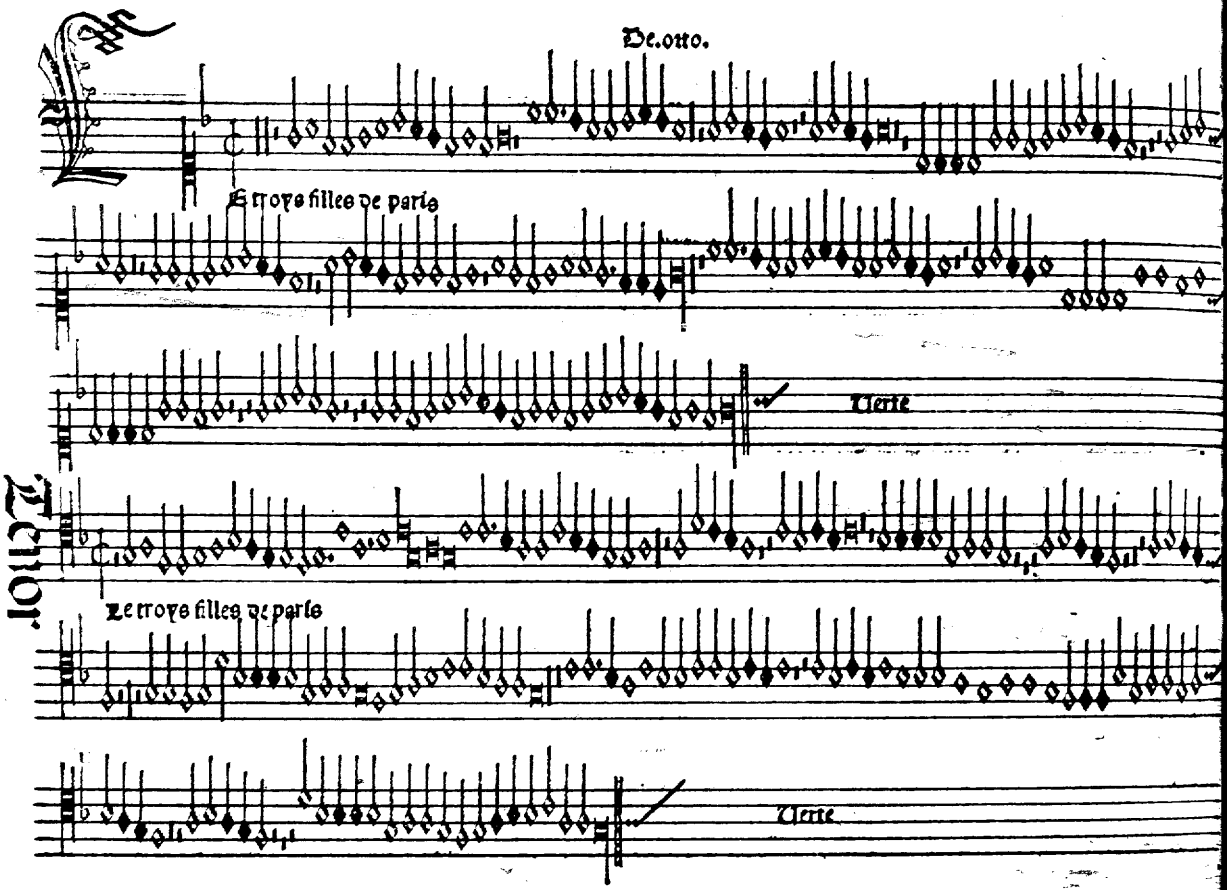

De.otto.

Le troys filles de paris

Verte

Le troys filles de paris

Verte

Tenor

Contra

Le troys filles de paris

Verte

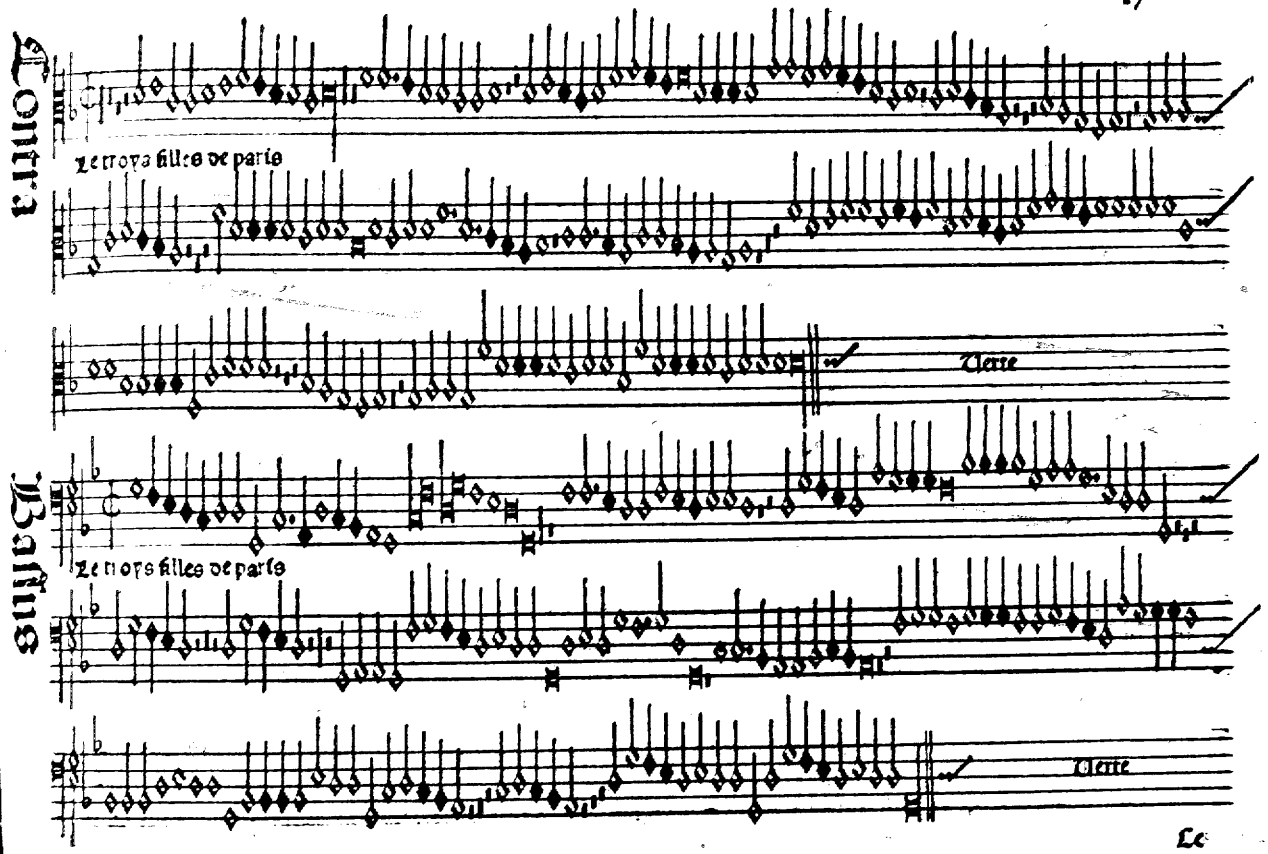

Bassus

Le troys filles de paris

Verte

Le

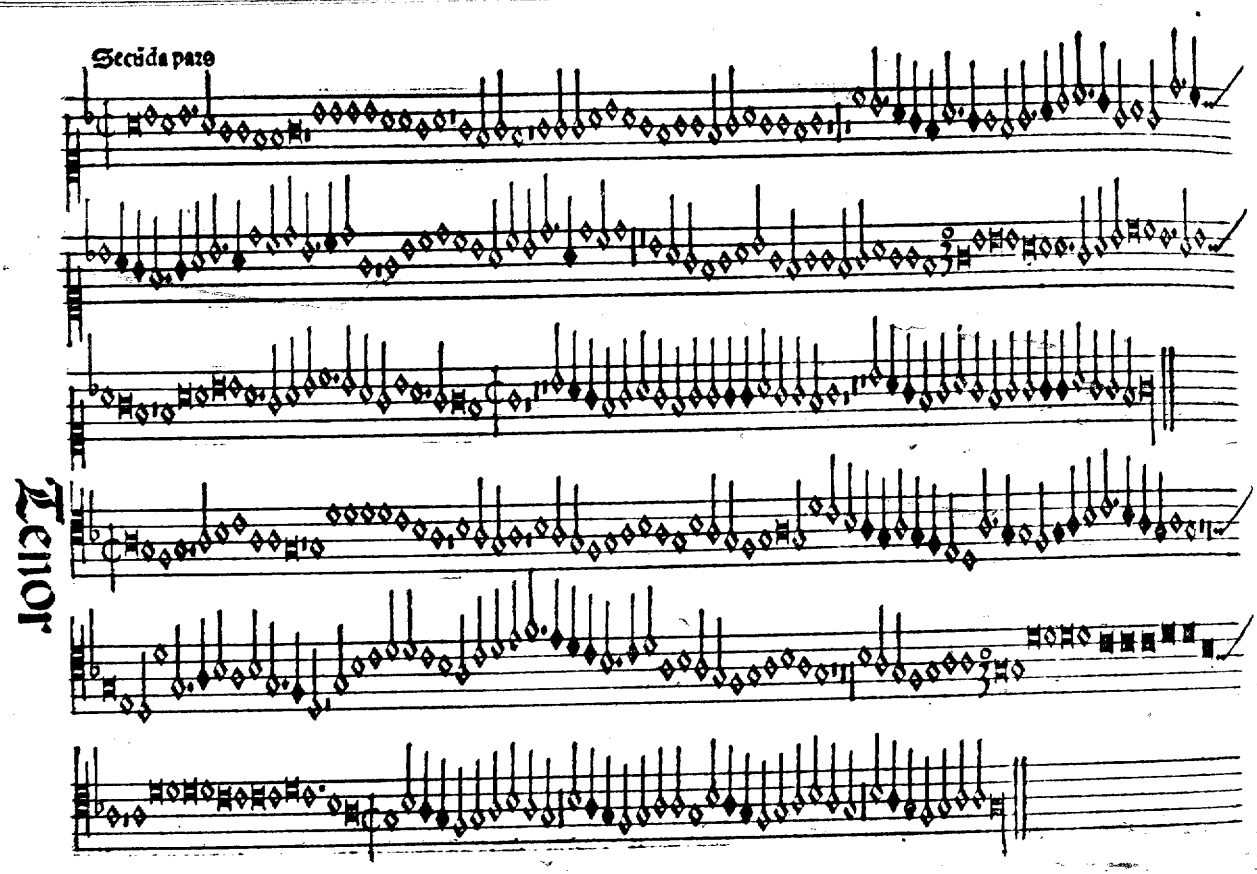
Secuda pars
Tenor

Contra

Bassus

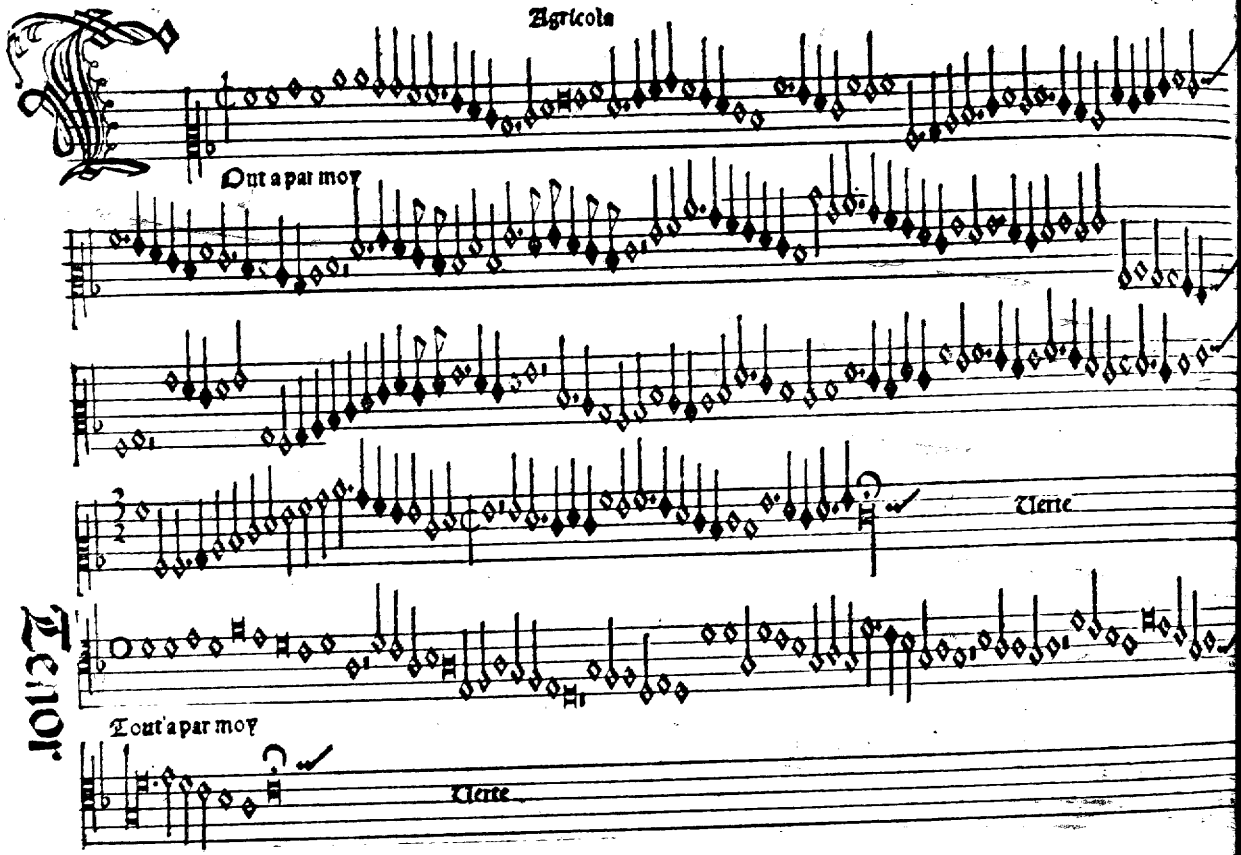
Agricola
Out a par moy
Verte
Tenor
Tout a par moy
Verte

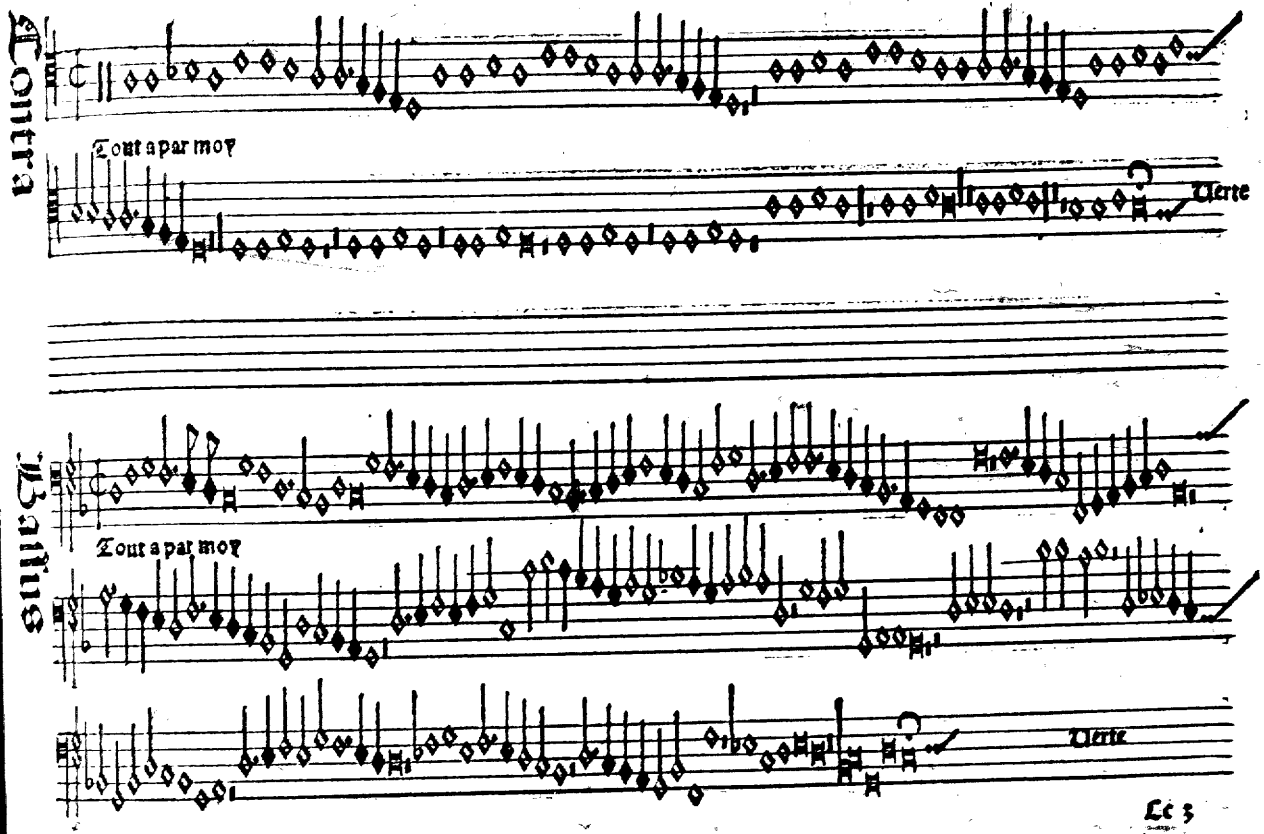
Contra
Tout a par moy
Uerte
Baſſus
Tout a par moy
Uerte

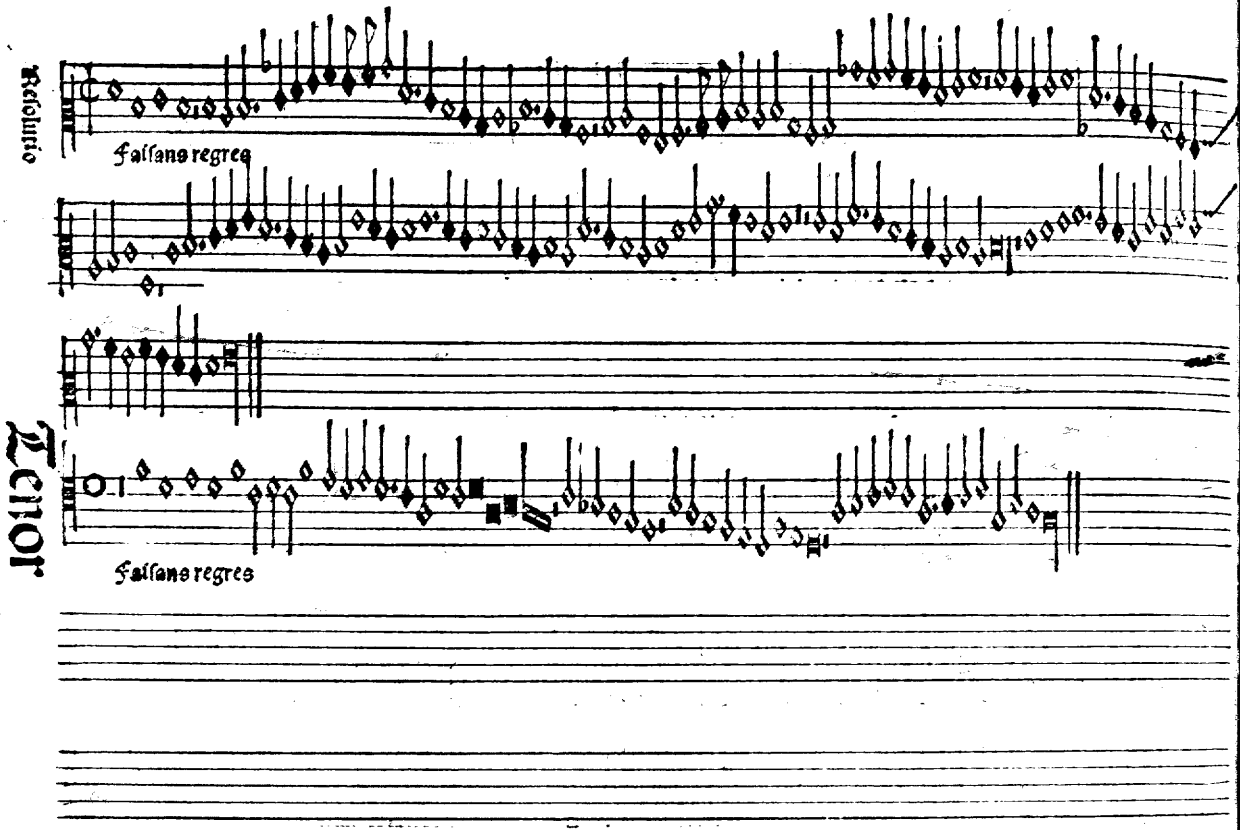
Resolutio
Falsans regres
Tenor
Falsans regres

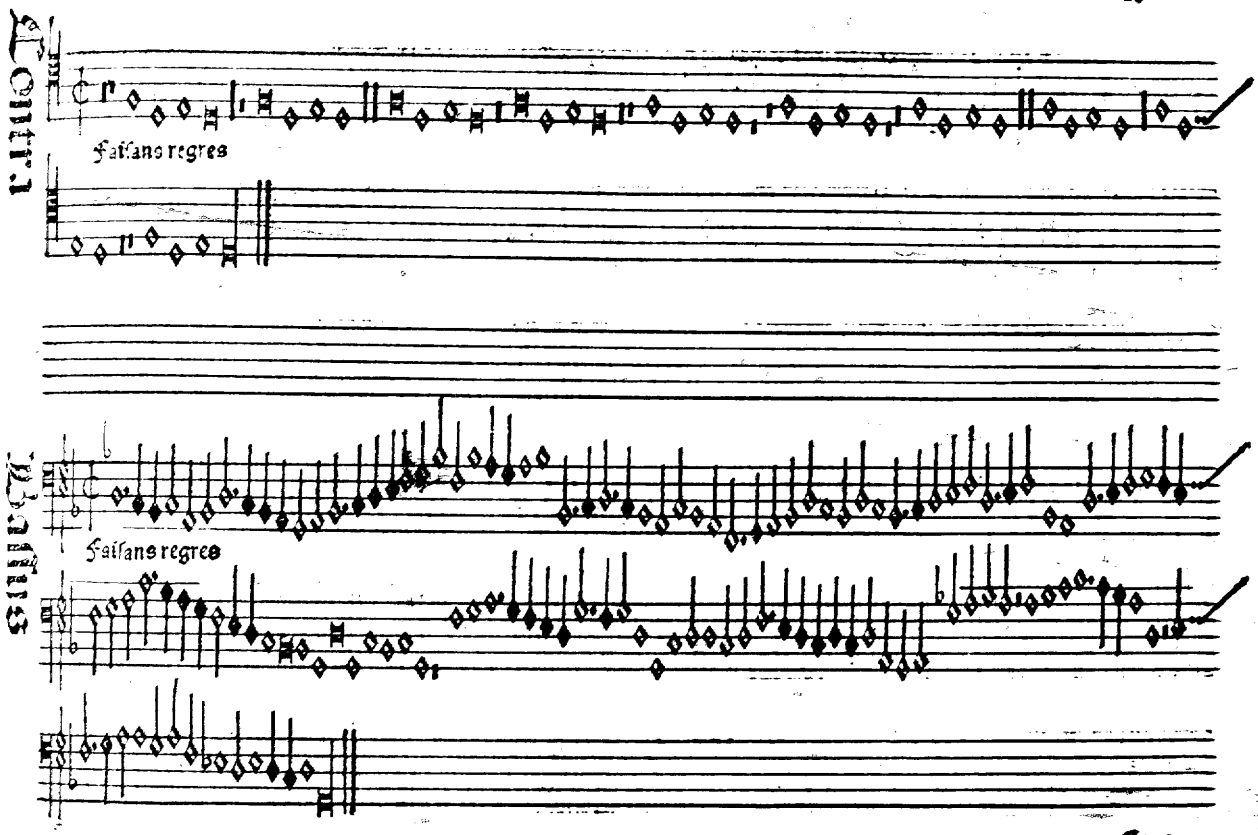
Contra
Faisans regres
Tenor
Faisans regres

.L. de.ſtappen.

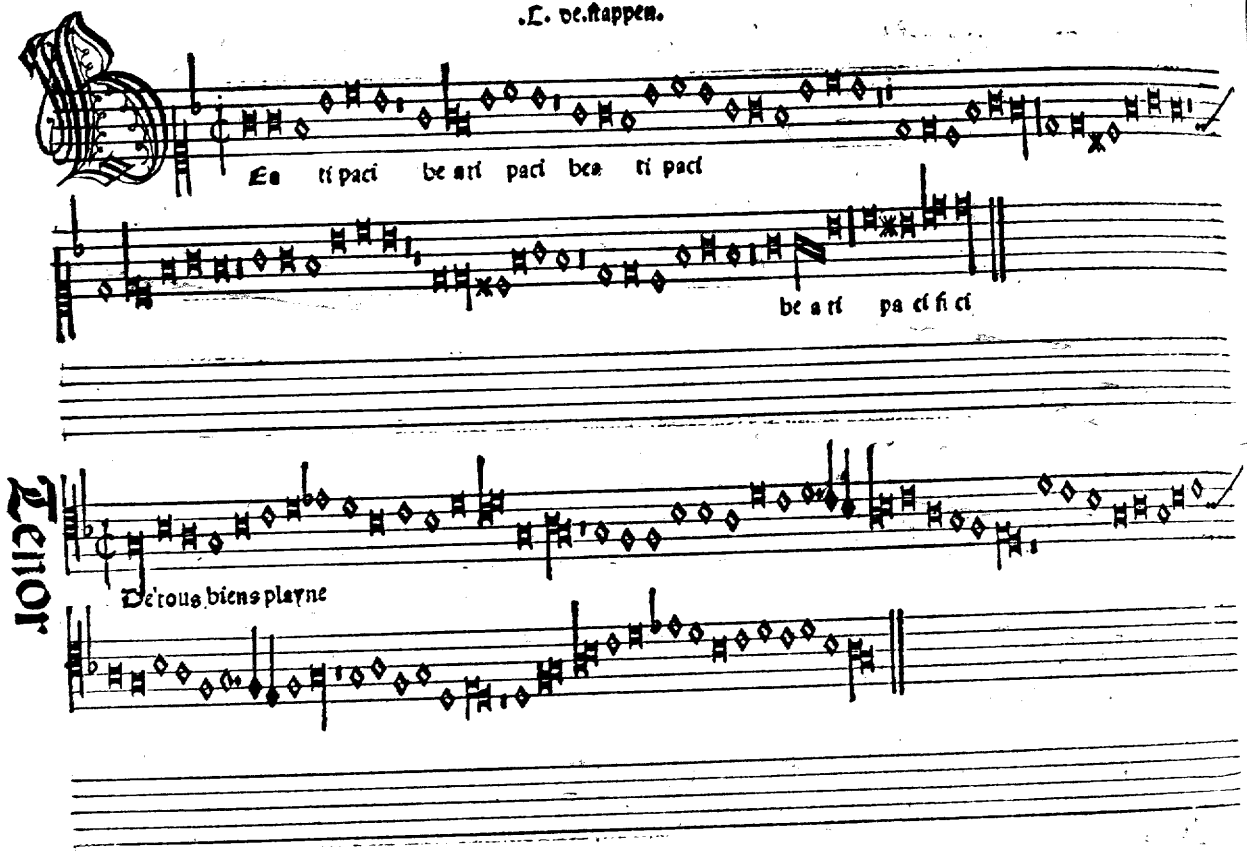
Ea ti paci be ati paci bea ti paci
be a ti pa ci fi ci
Tenor
De'rous biens playne

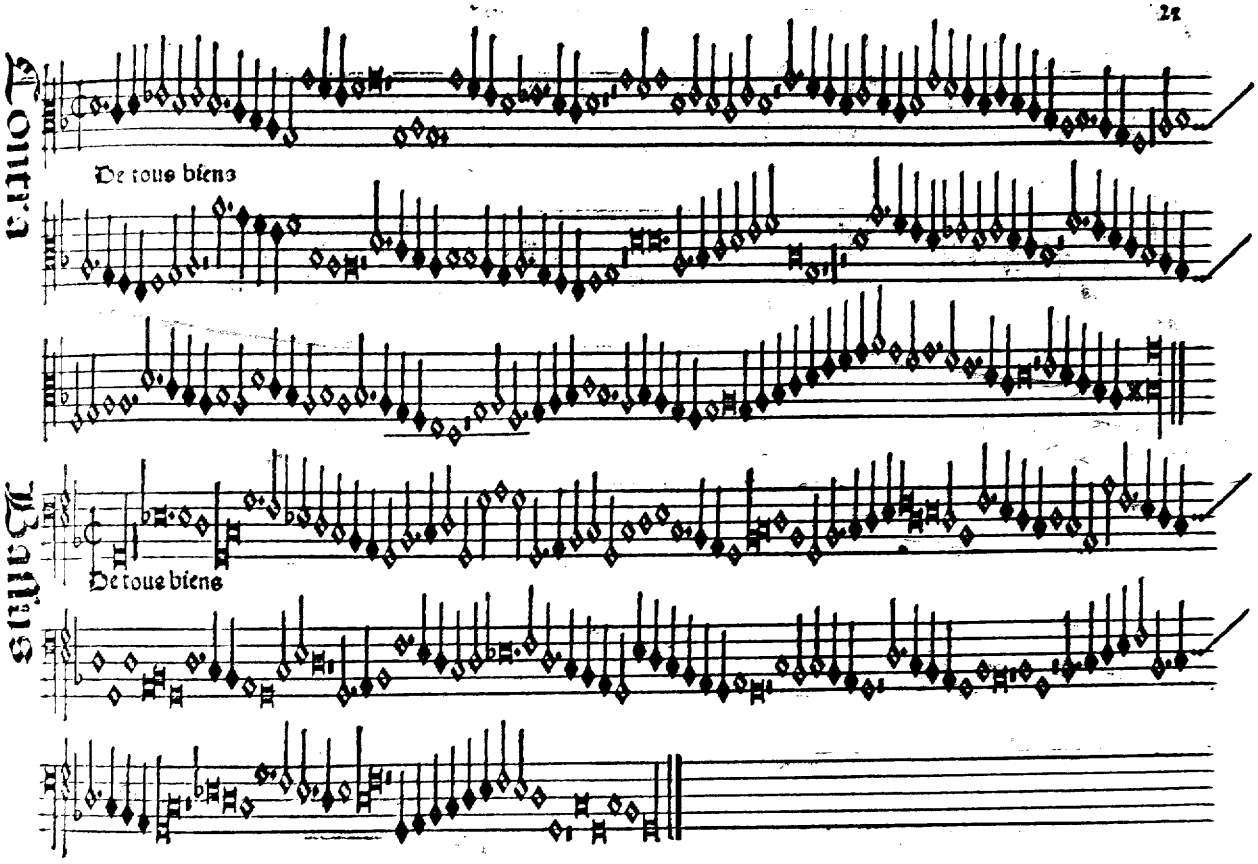
Contra
De tous biens
Baptis
De tous biens

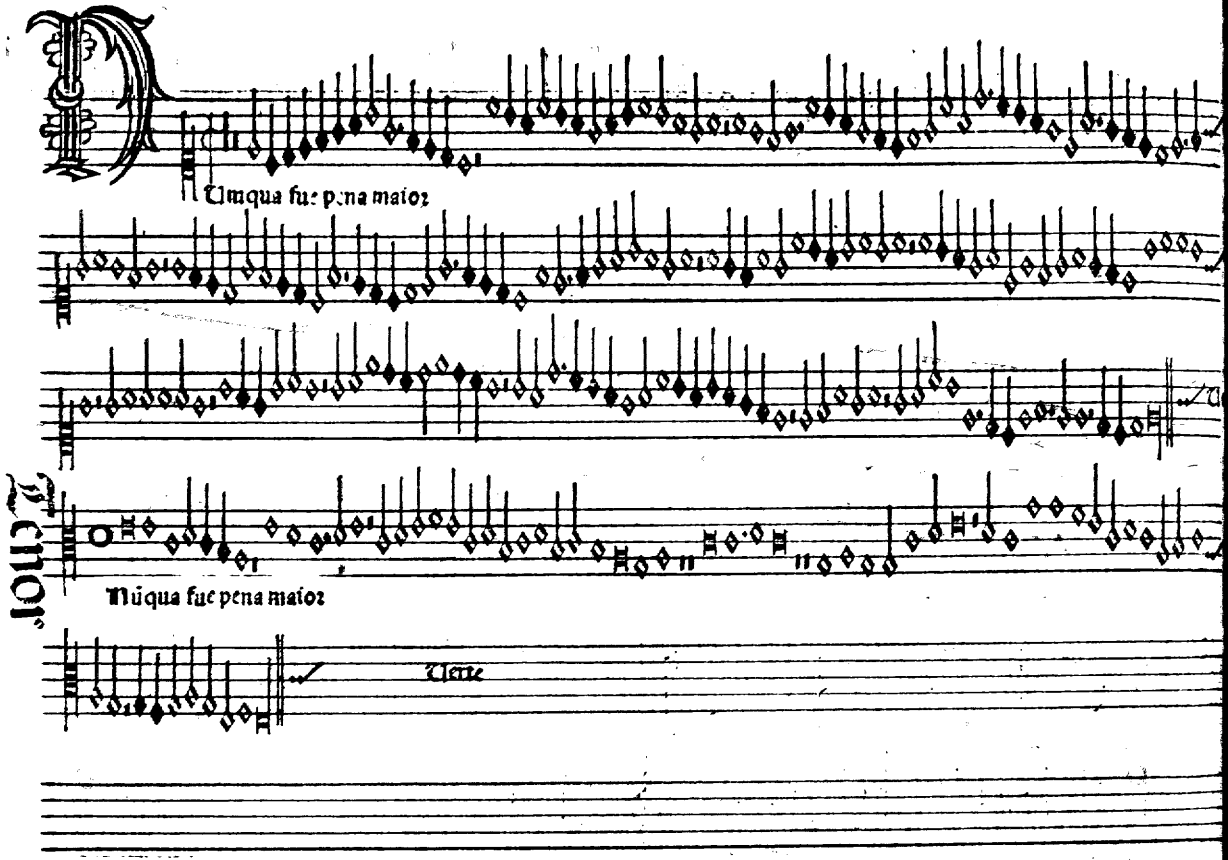

Umqua fue pena maior

Nũqua fue pena maior

Verte

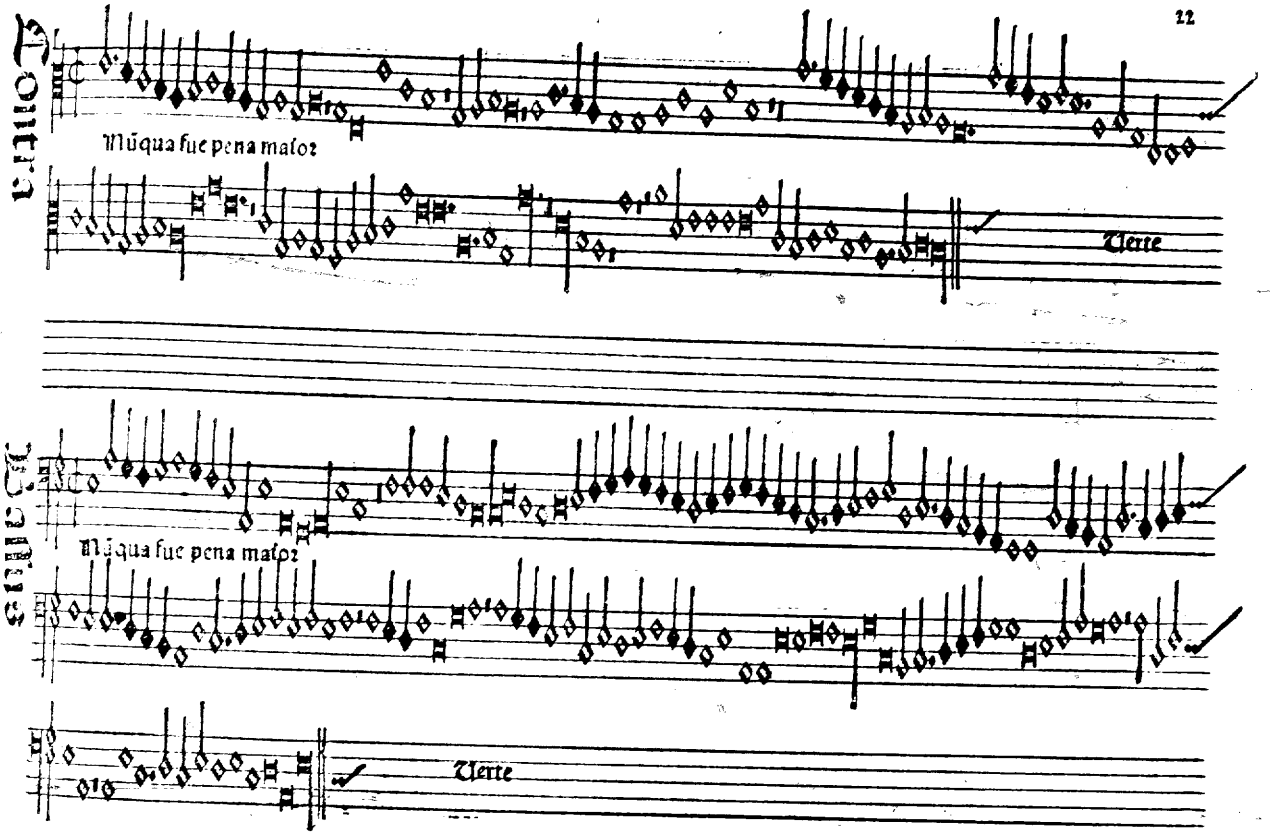
Tenor
Mũqua fue pena maior
Uerte
Alto
Mũqua fue pena maior
Uerte

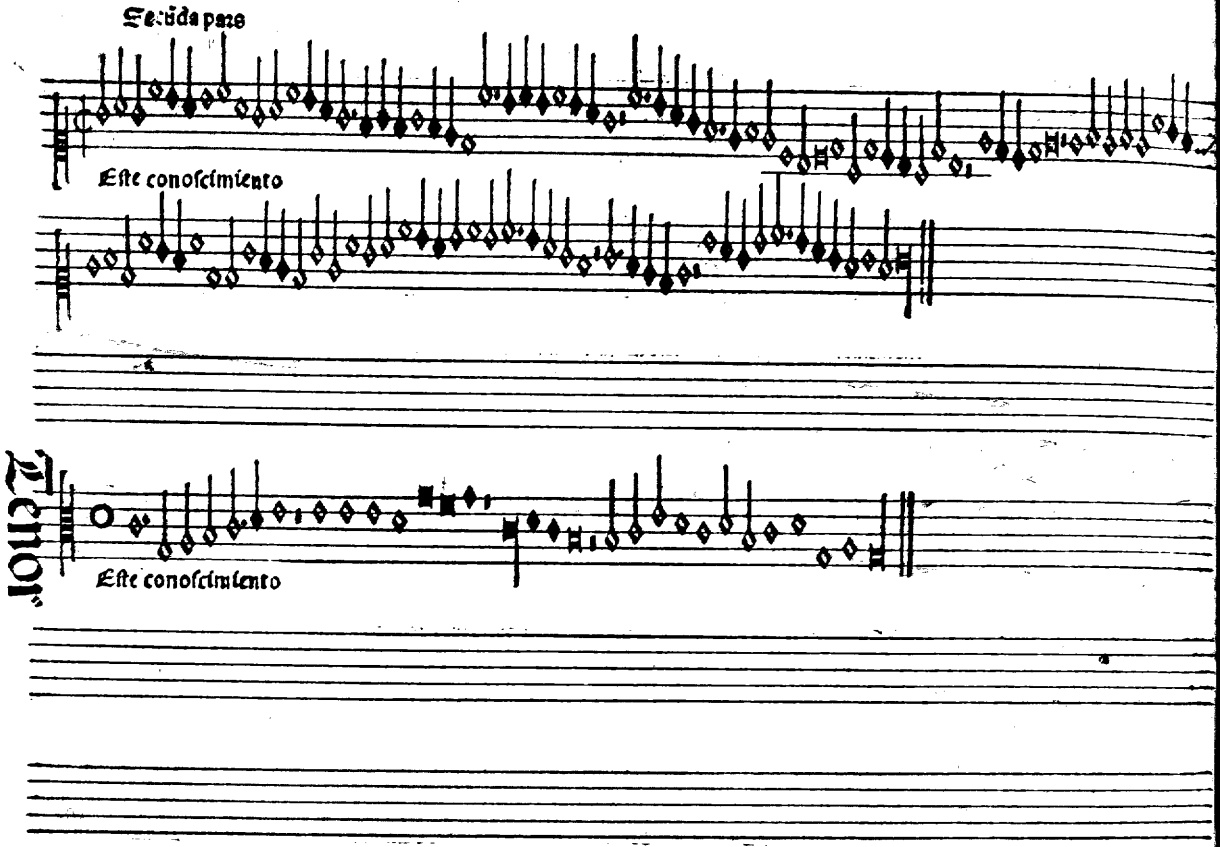
Segũda pars
Este conoscimiento
Tenor
Este conoscimiento

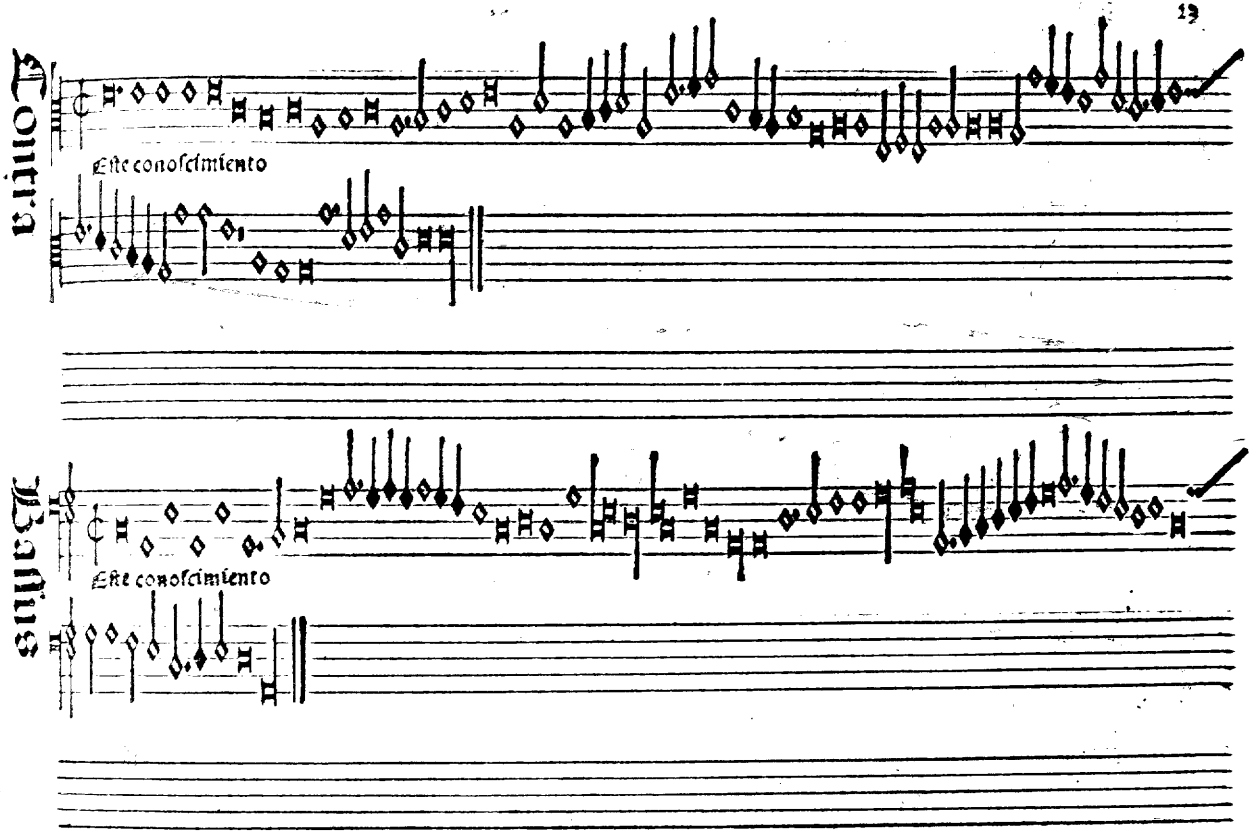
Contra
Este conoscimiento
Basis
Este conoscimiento

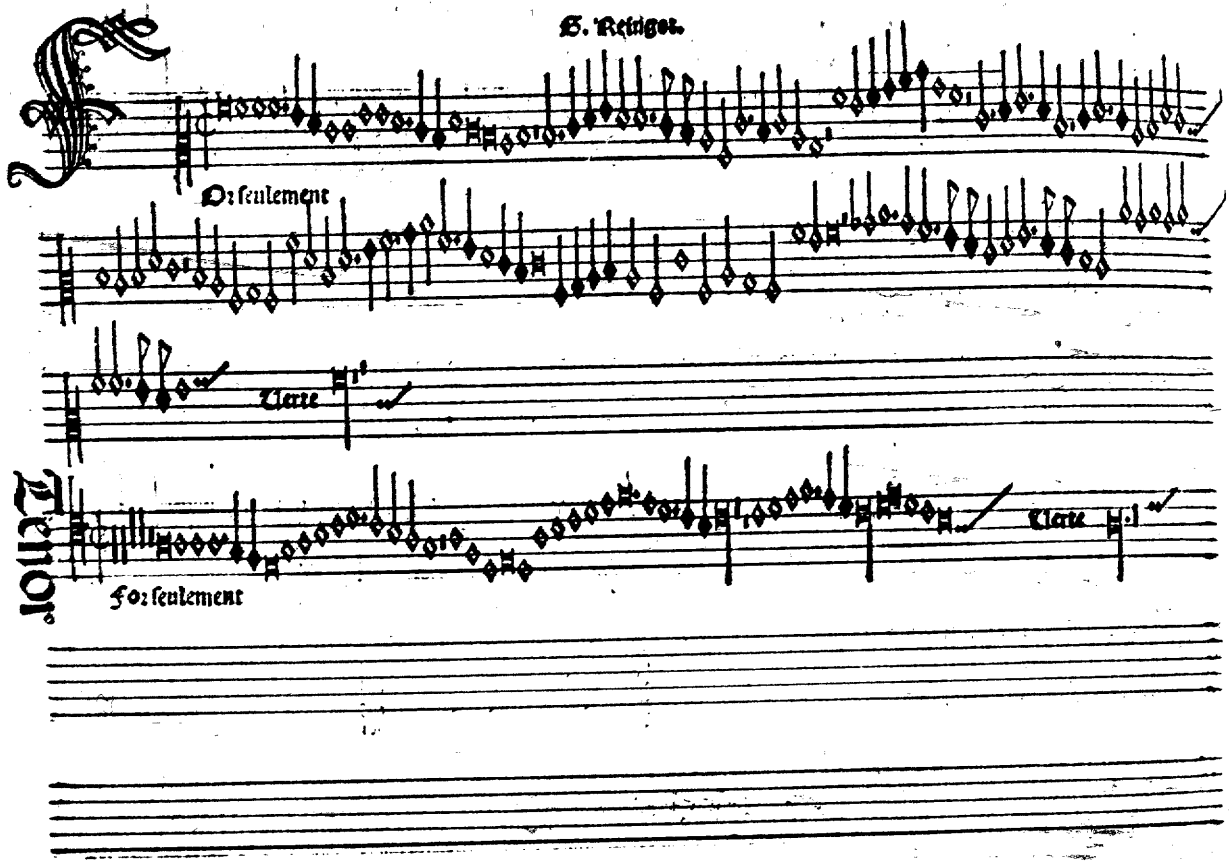
G. Reingot.
Or seulement
Verte
Tenor.
Verte
For seulement

Contra

For seulement

Verte

Bassus

For seulement

Verte

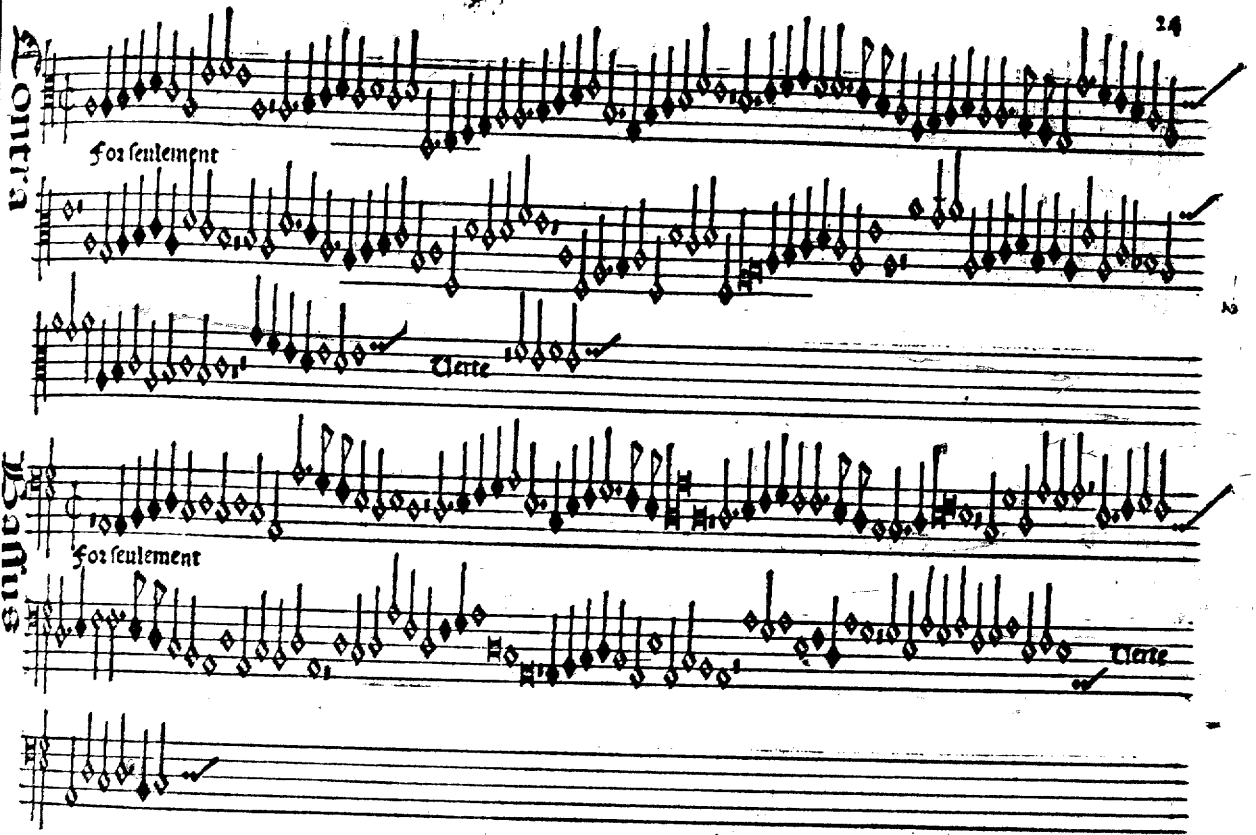

Tenor

Contra
Bassus

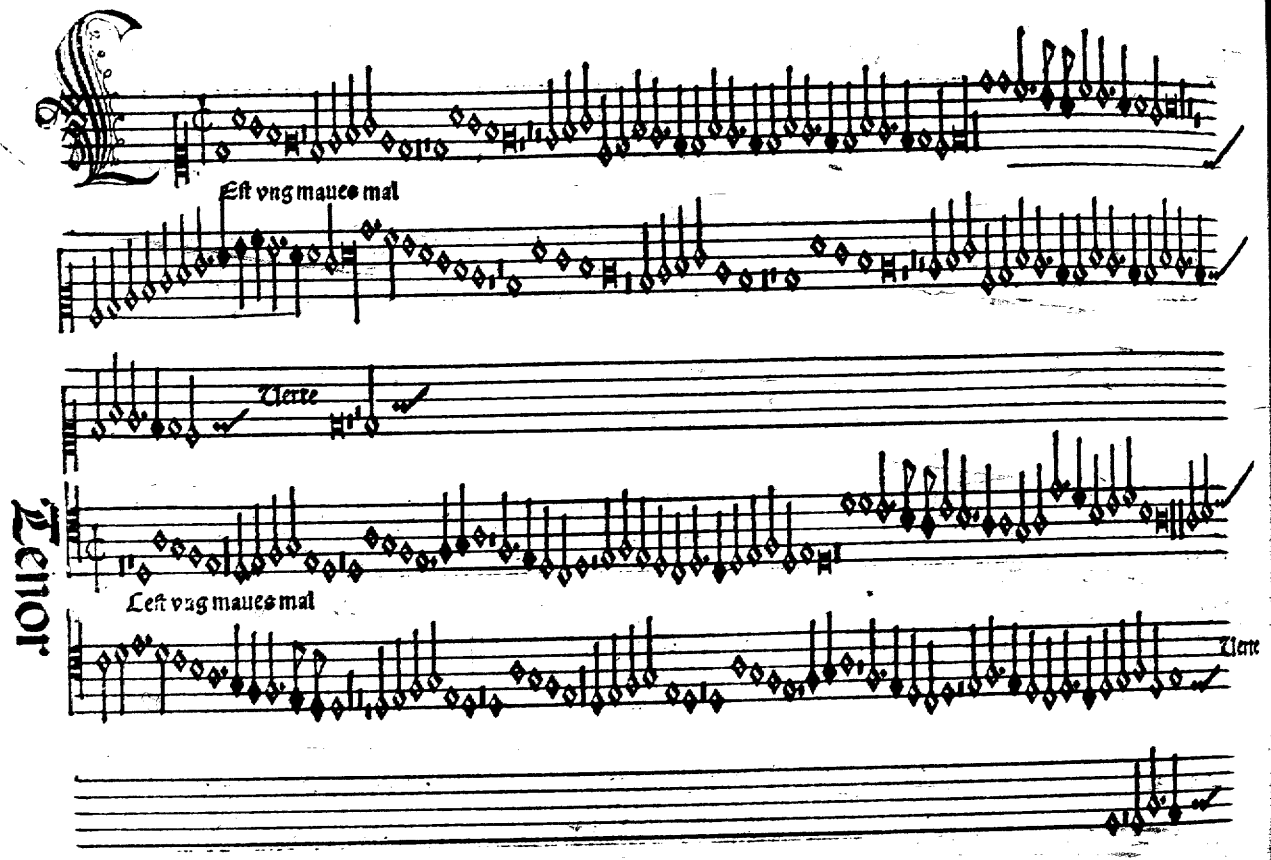
Tenor
Eſt vng maues mal
Uerte
Left vng maues mal
Uerte

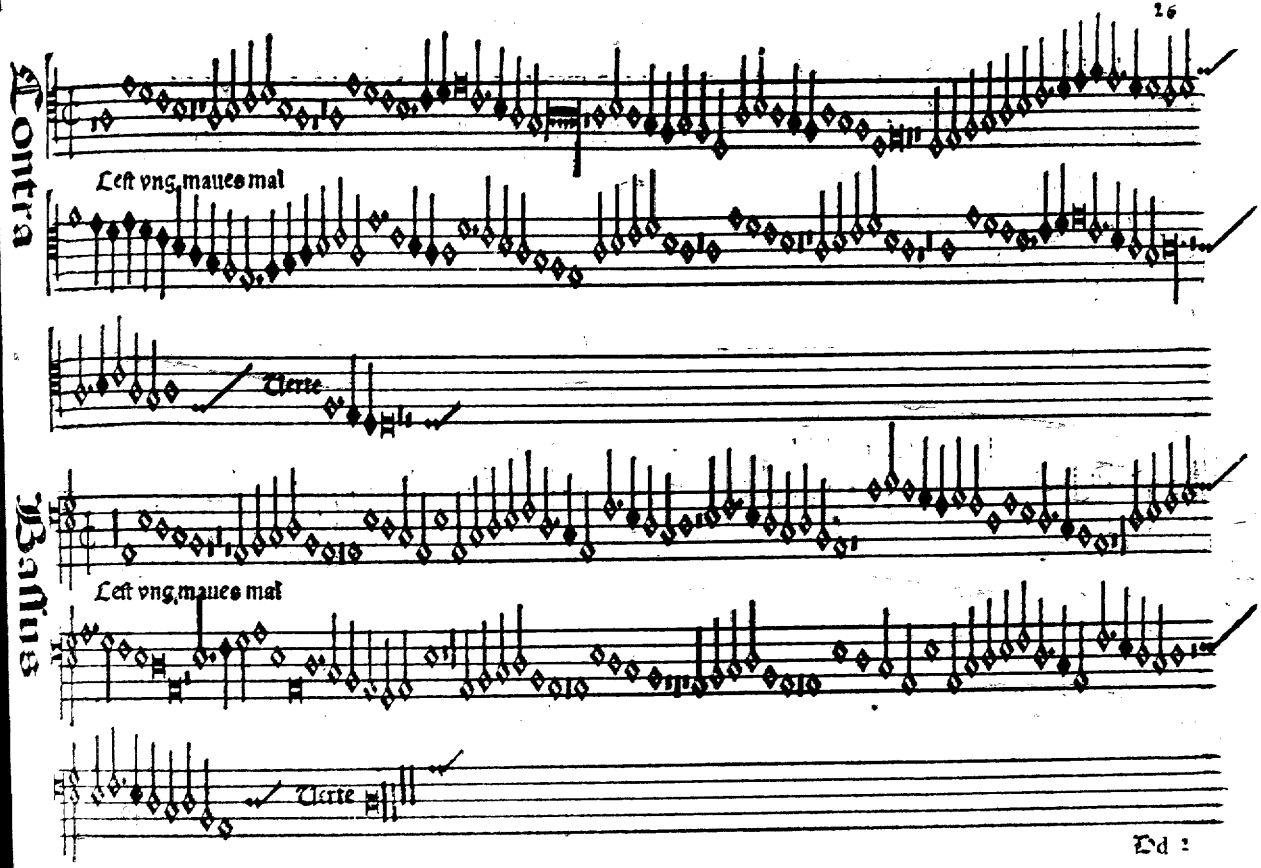
Contra
Left vng, maues mal
Verte
Bassus
Left vng, maues mal
Verte

Tenor

Contra

Bassus

Ad me

Tenor

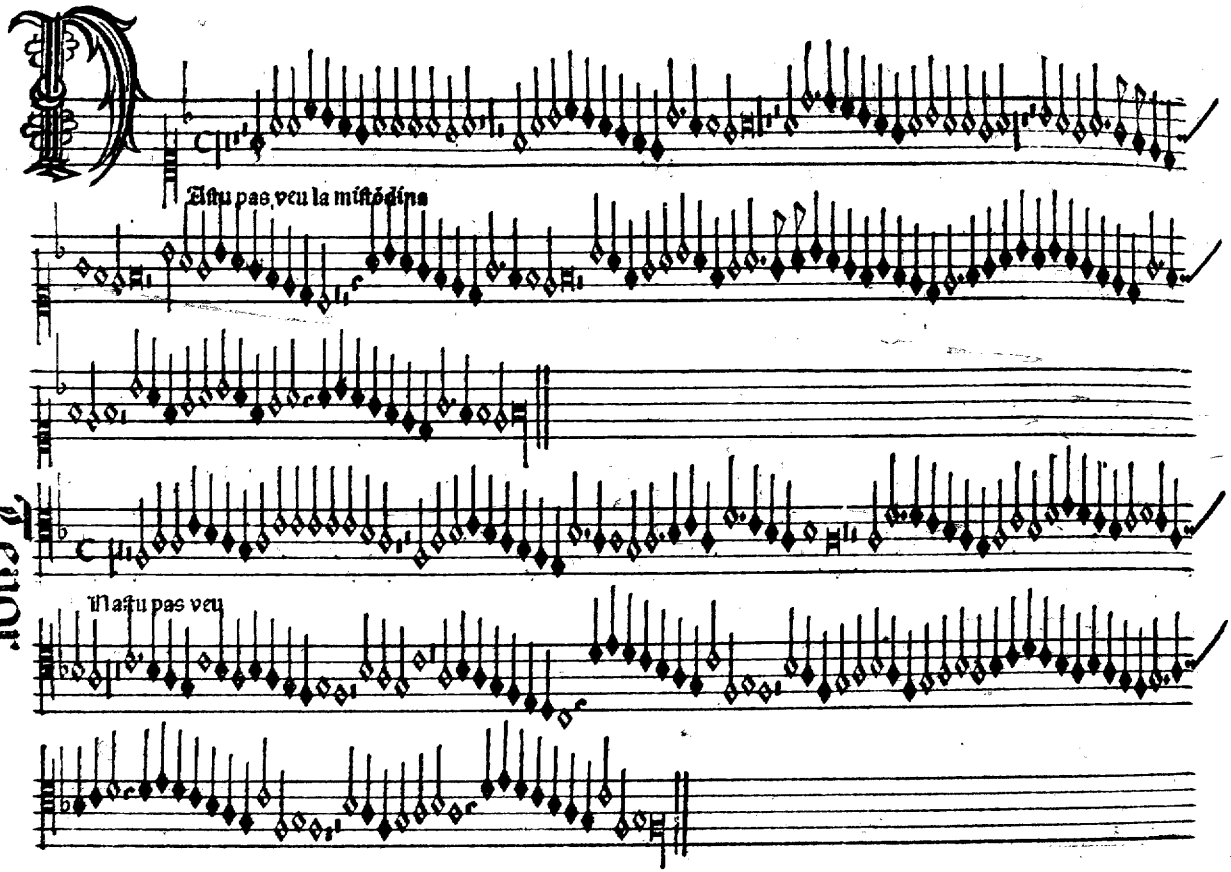

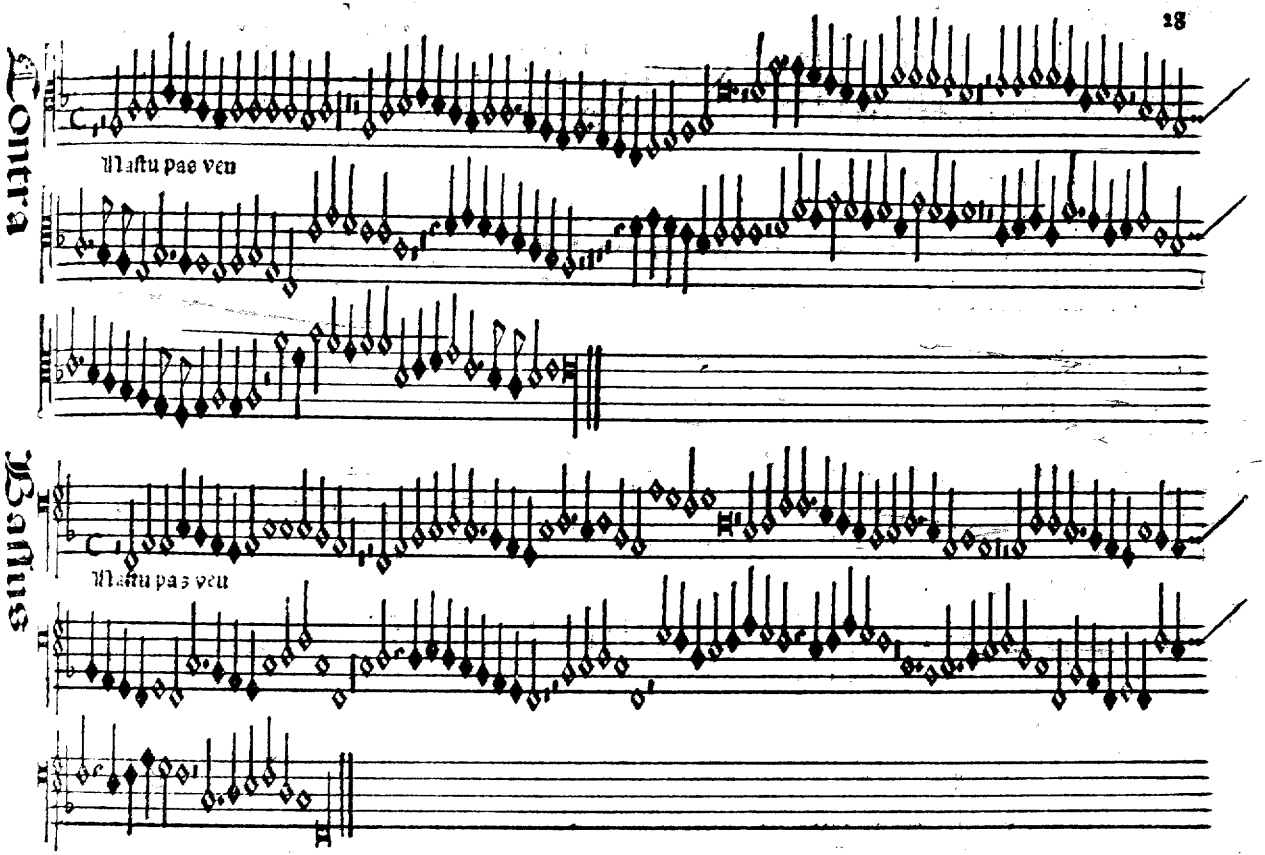
Contra
Mastu pae ven
Bassus
Mastu pas ven

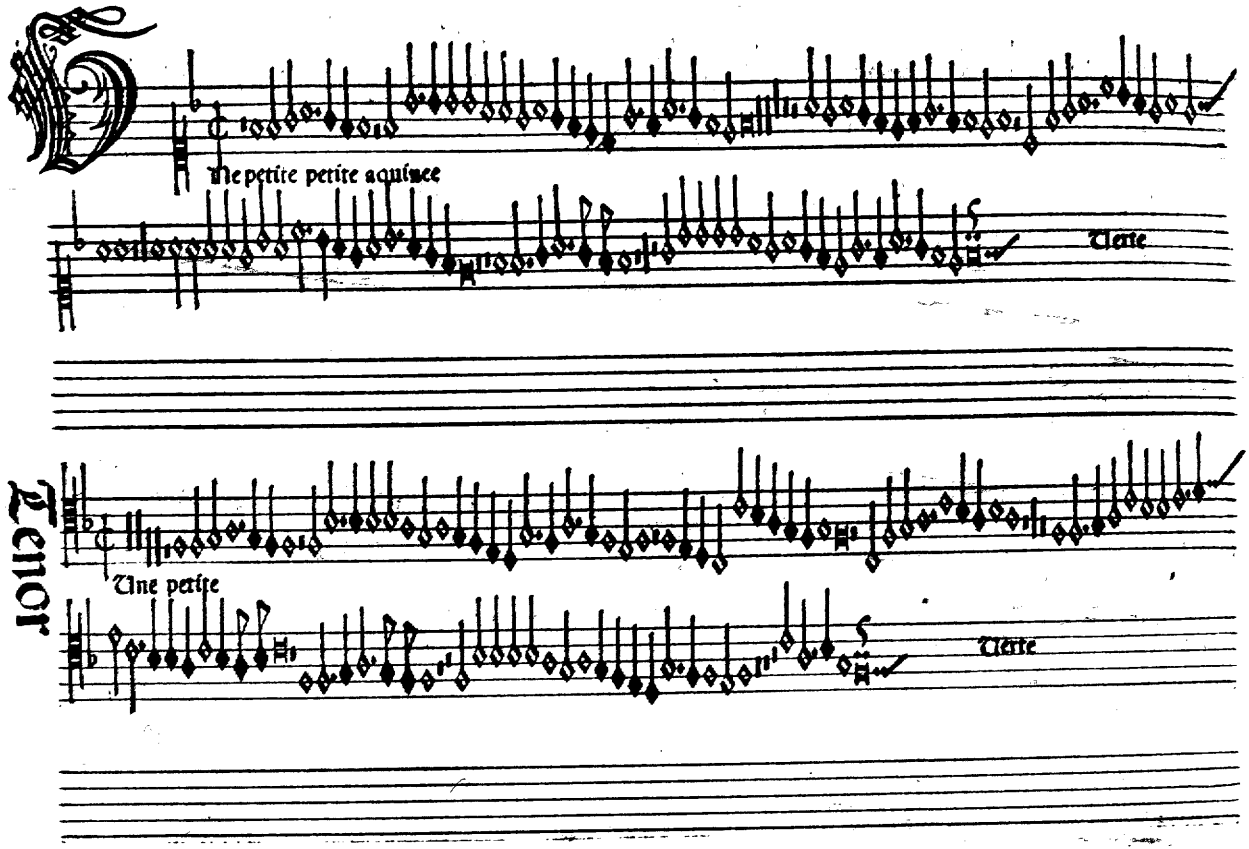
Ne petite petite aquisee
Uerte
Tenor
Une petite
Uerte

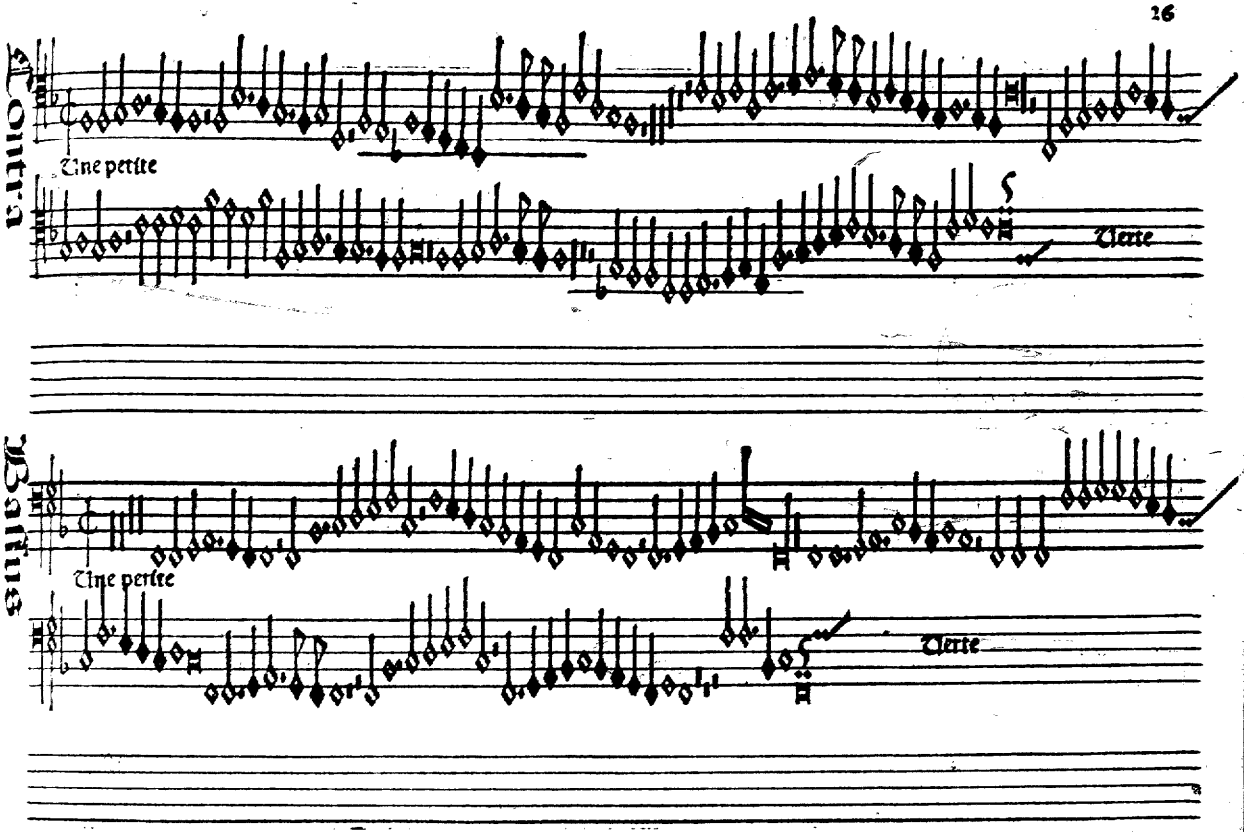
Contra
Une petite
Uerte
Tenor
Une petite
Uerte

Recitatio

Une petite

Tenor

Une petite

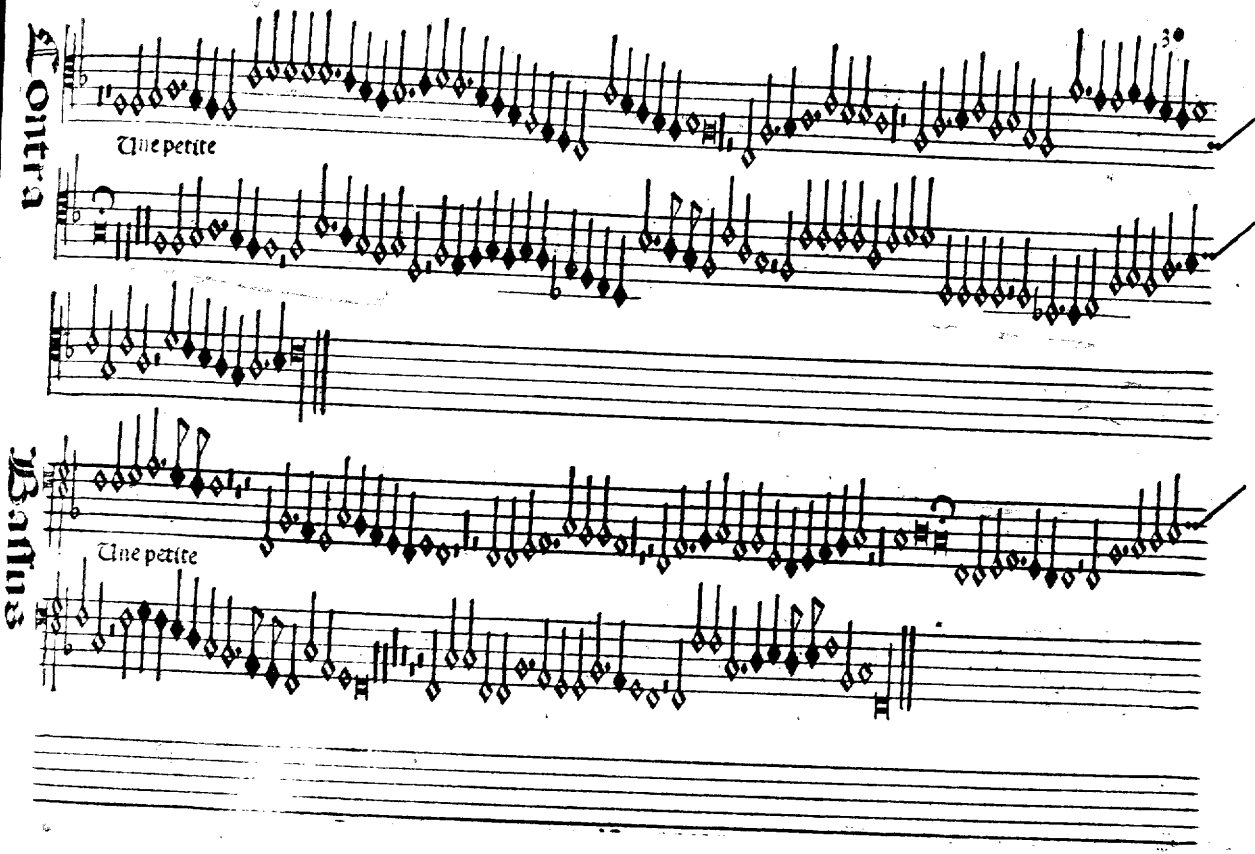
Contra
Une petite
Bassus
Une petite

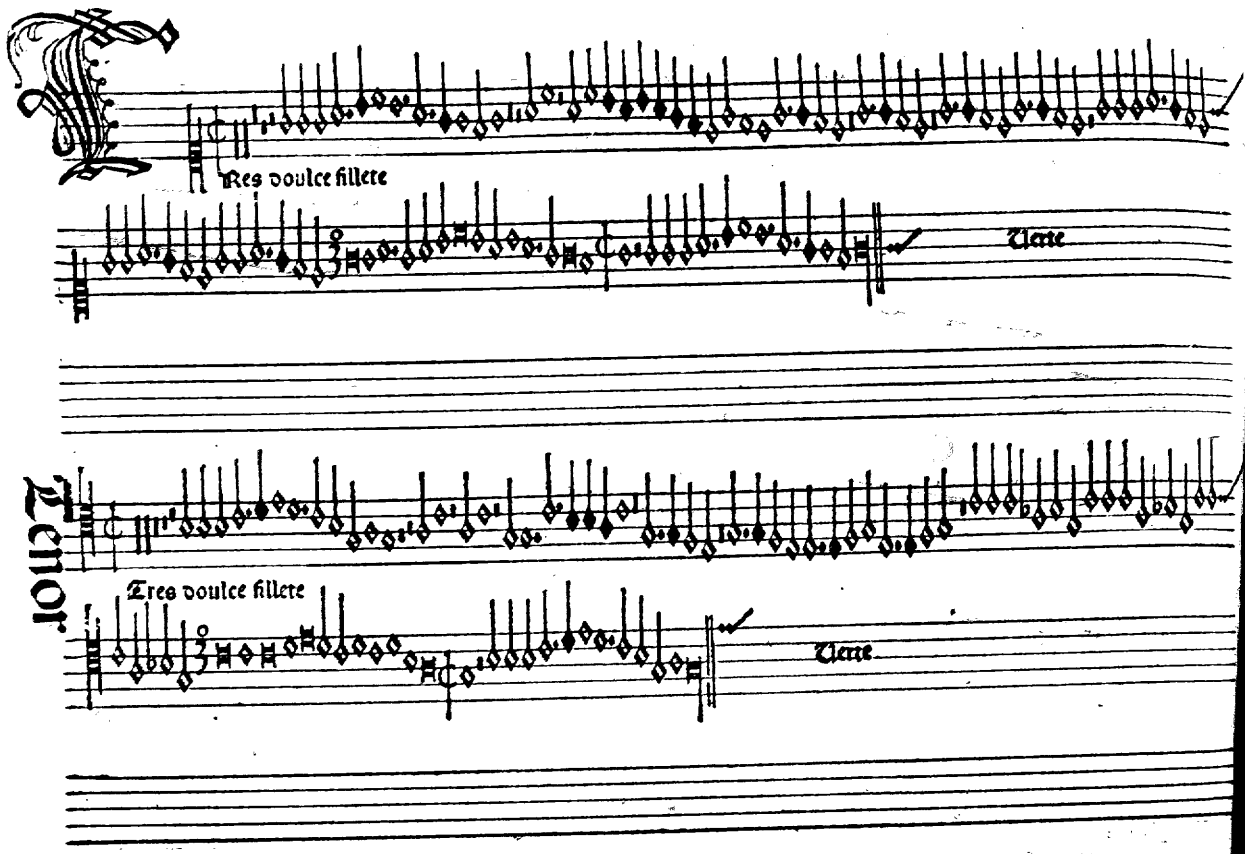
Res doulce fillete
Uerte
Tenor
Tres doulce fillete
Uerte

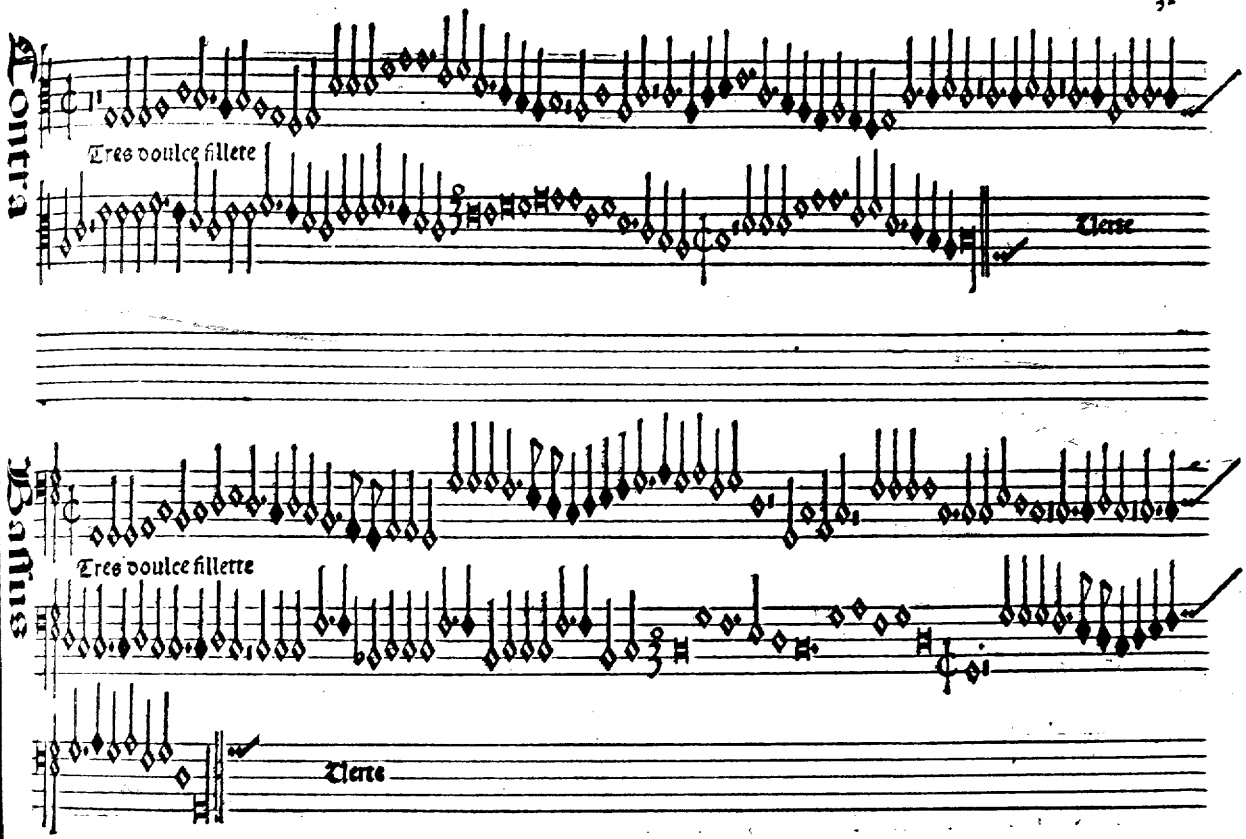
Contra
Tres doulce fillette
Verse
Bassus
Tres doulce fillette
Verse

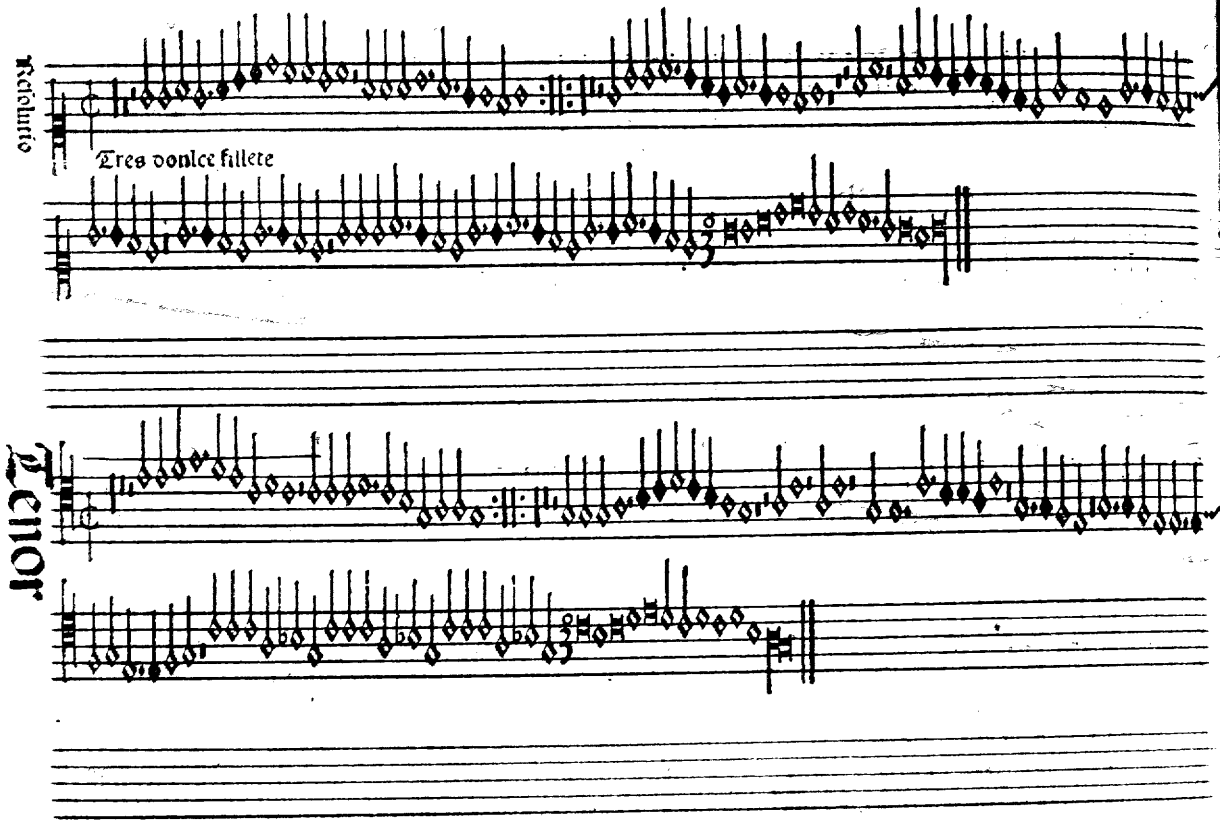
Reiolutio
Eres oonlce fillete
Tenor

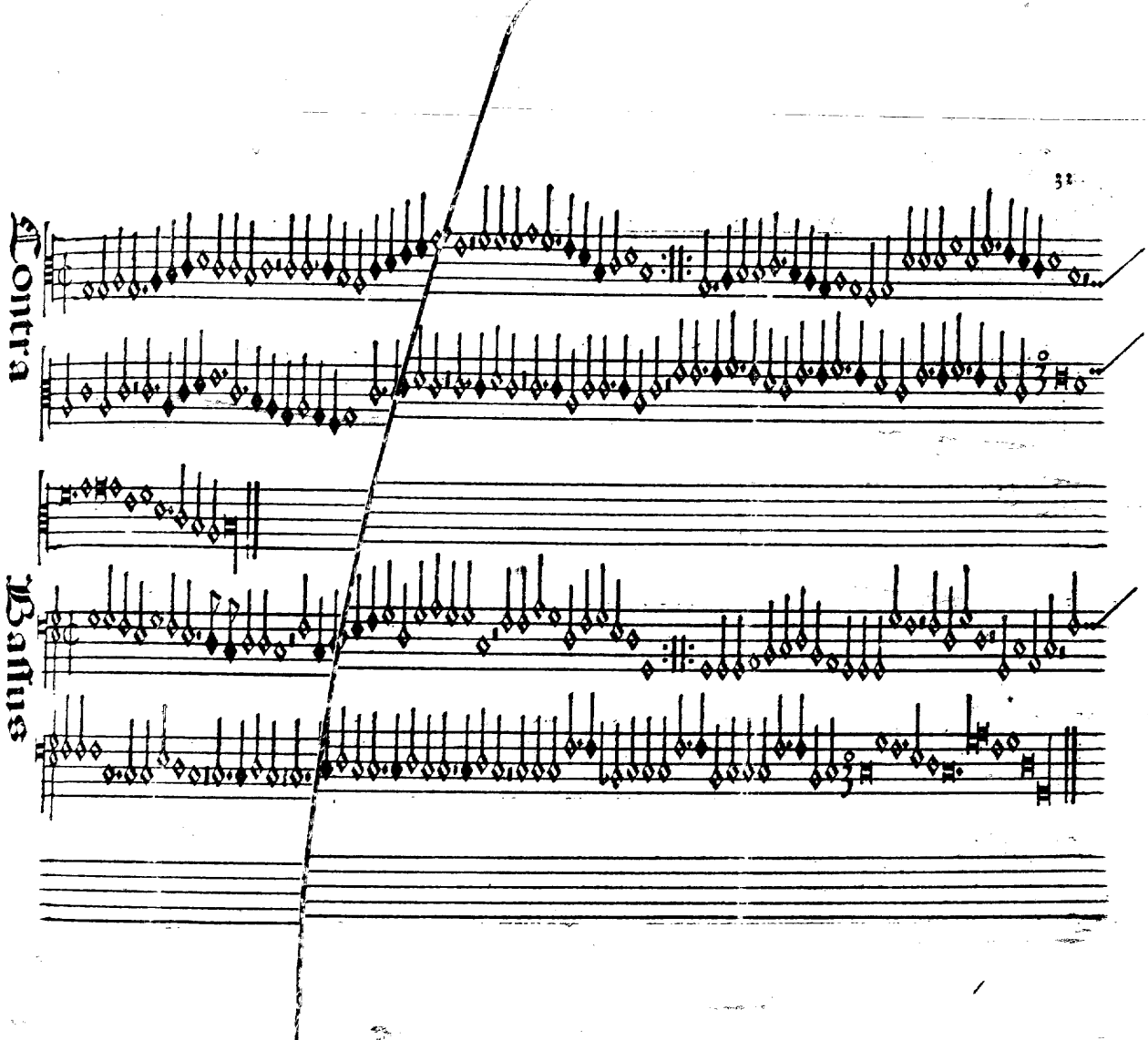
Contra
Baſſus

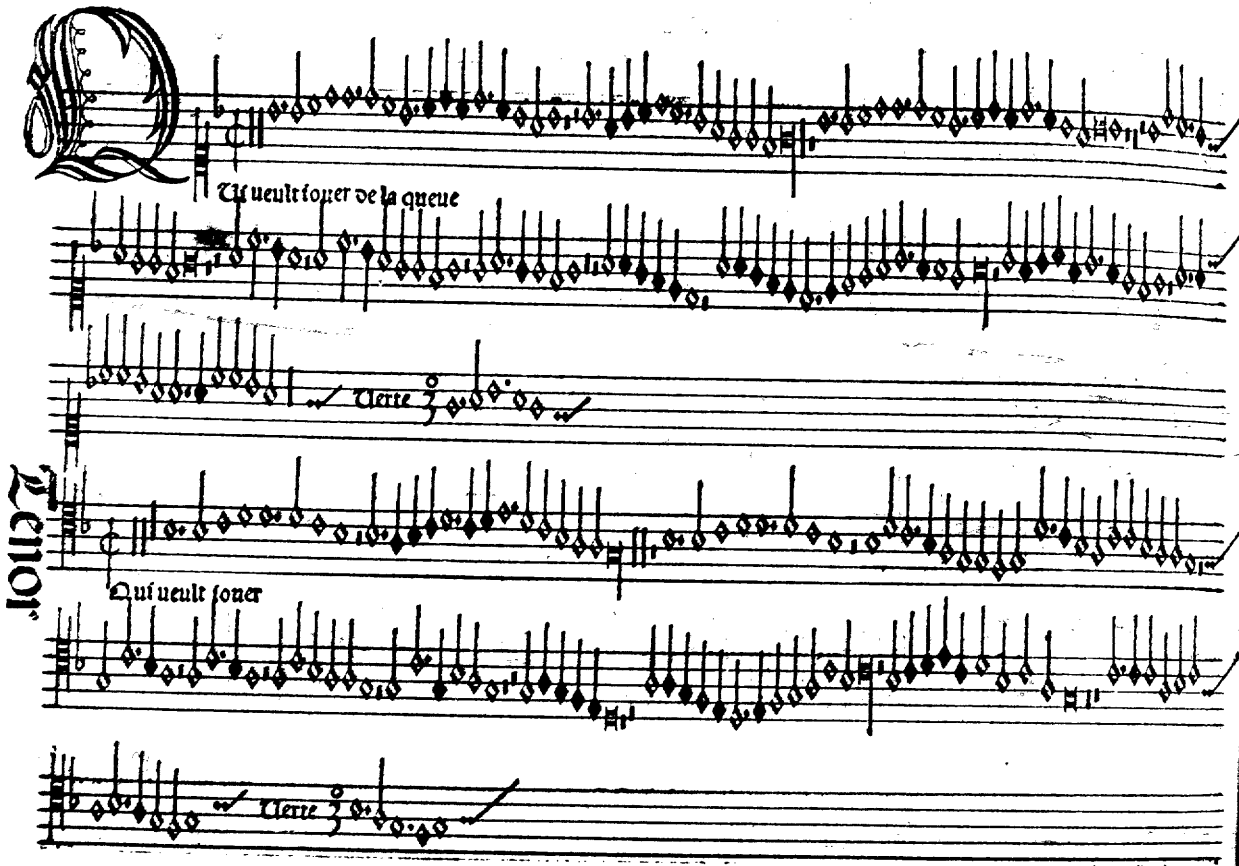
Qui ueult ioüer de la queue
Tierce
Tenor
Qui ueult ioüer
Tierce

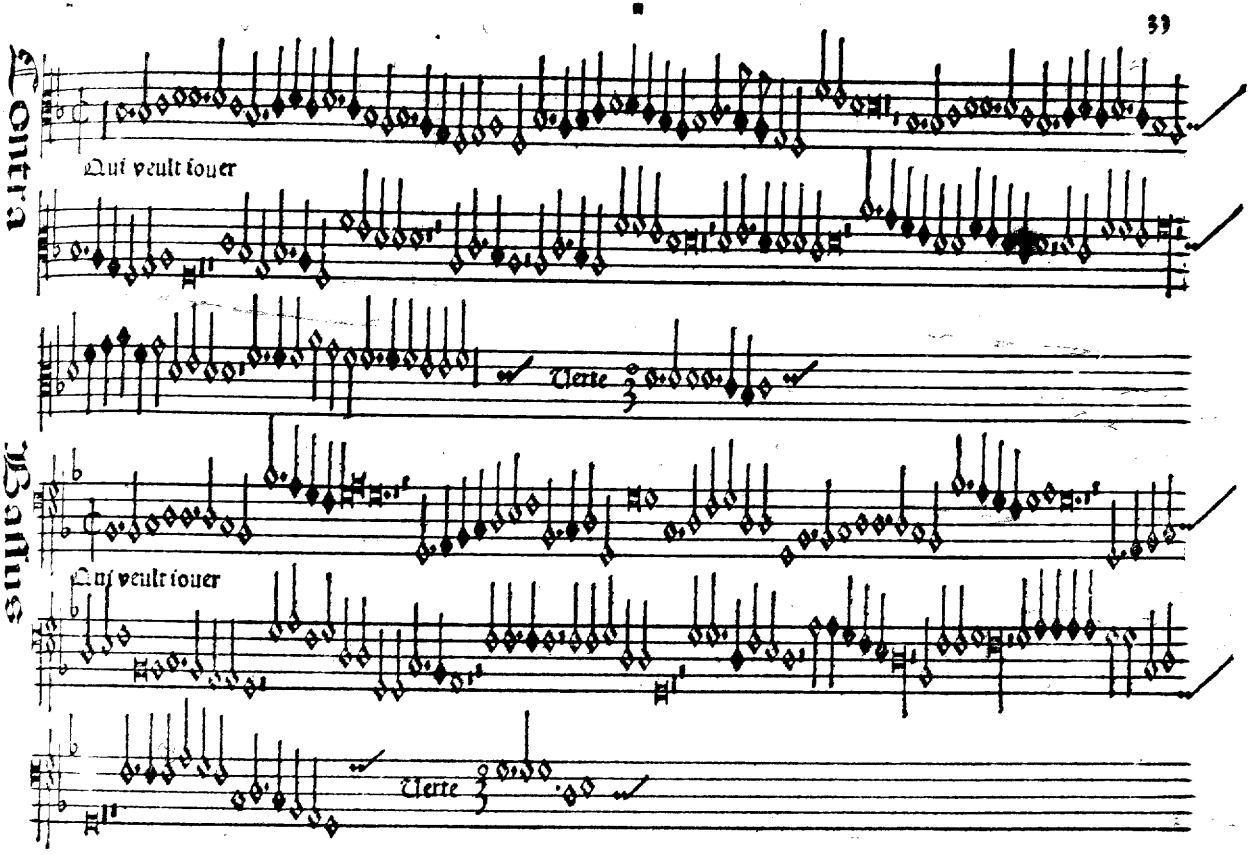
Contra
Qui veult iouer
Verte
Bassus
Qui veult iouer
Verte

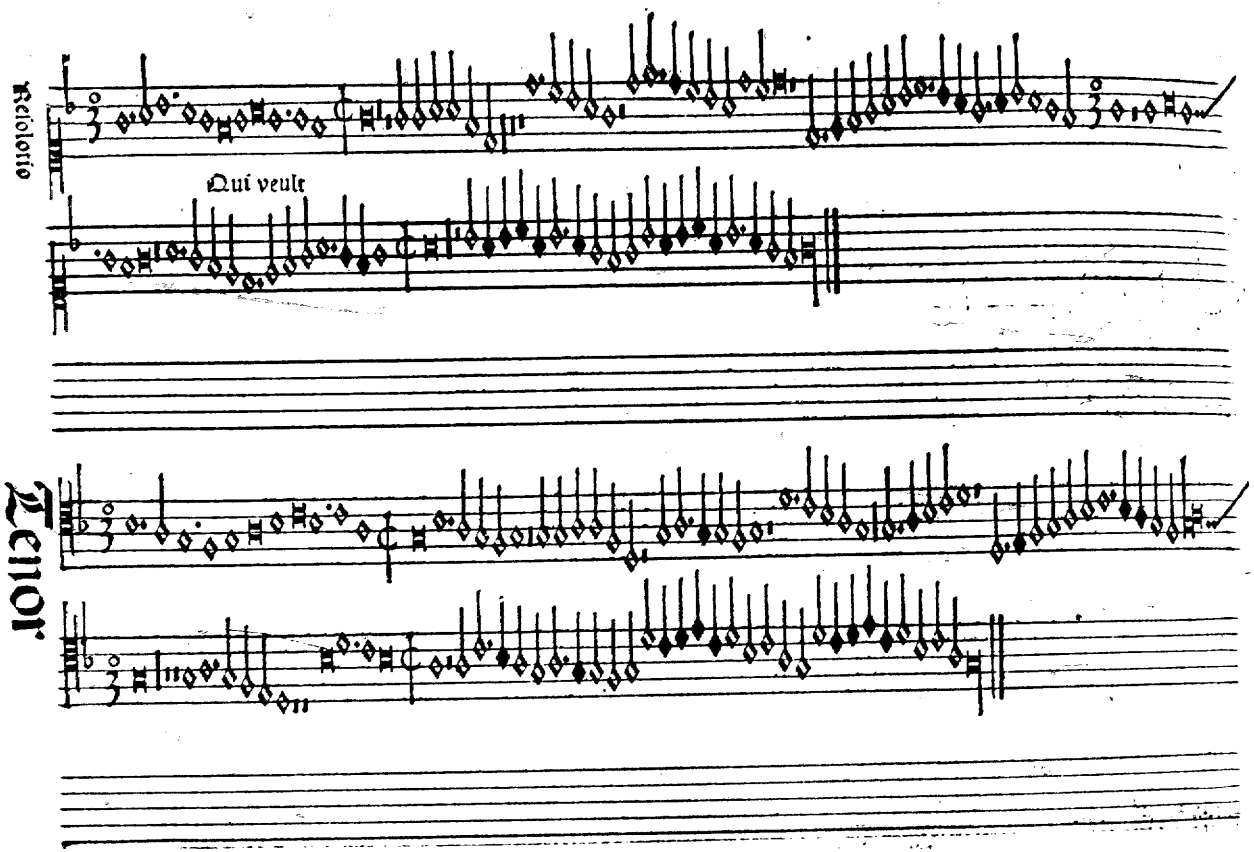
Reiolotio
Qui veult
Tenor

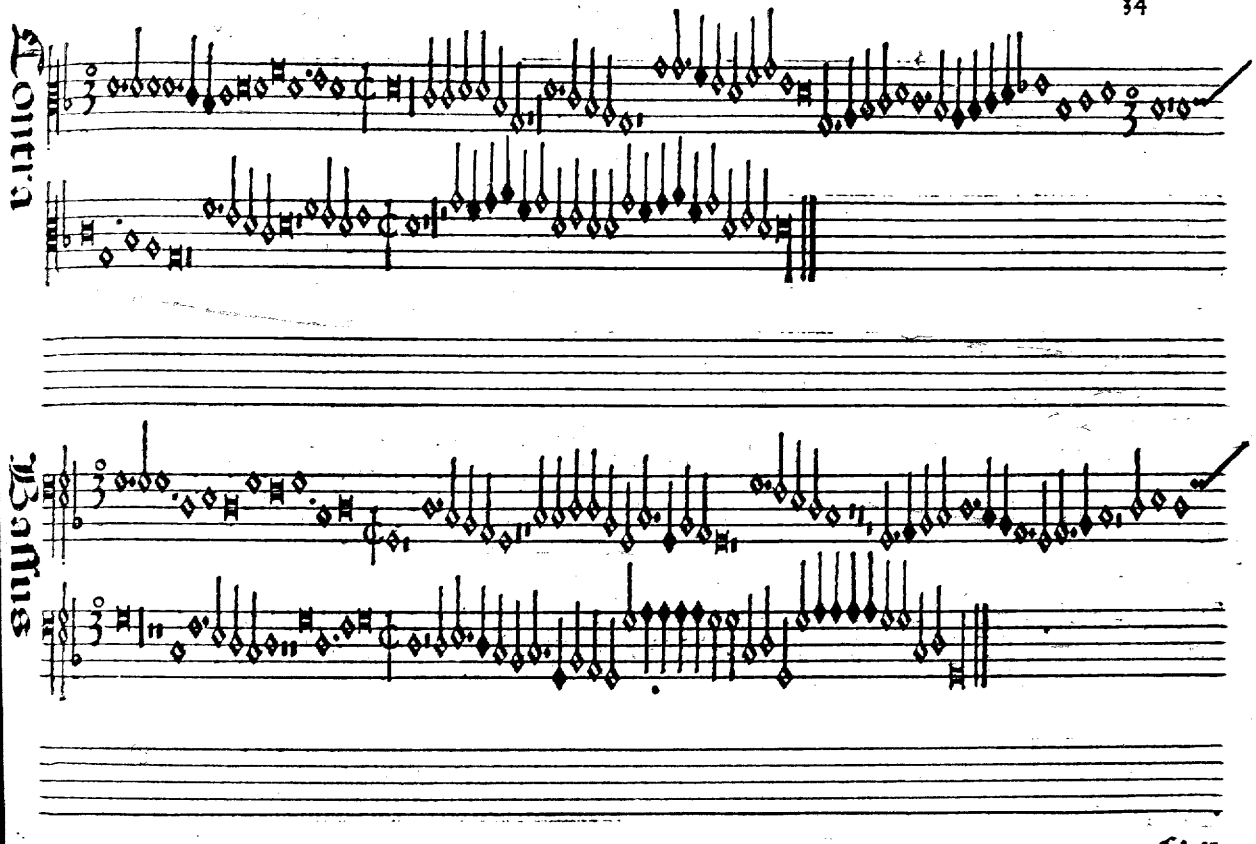
Contra
Bassus

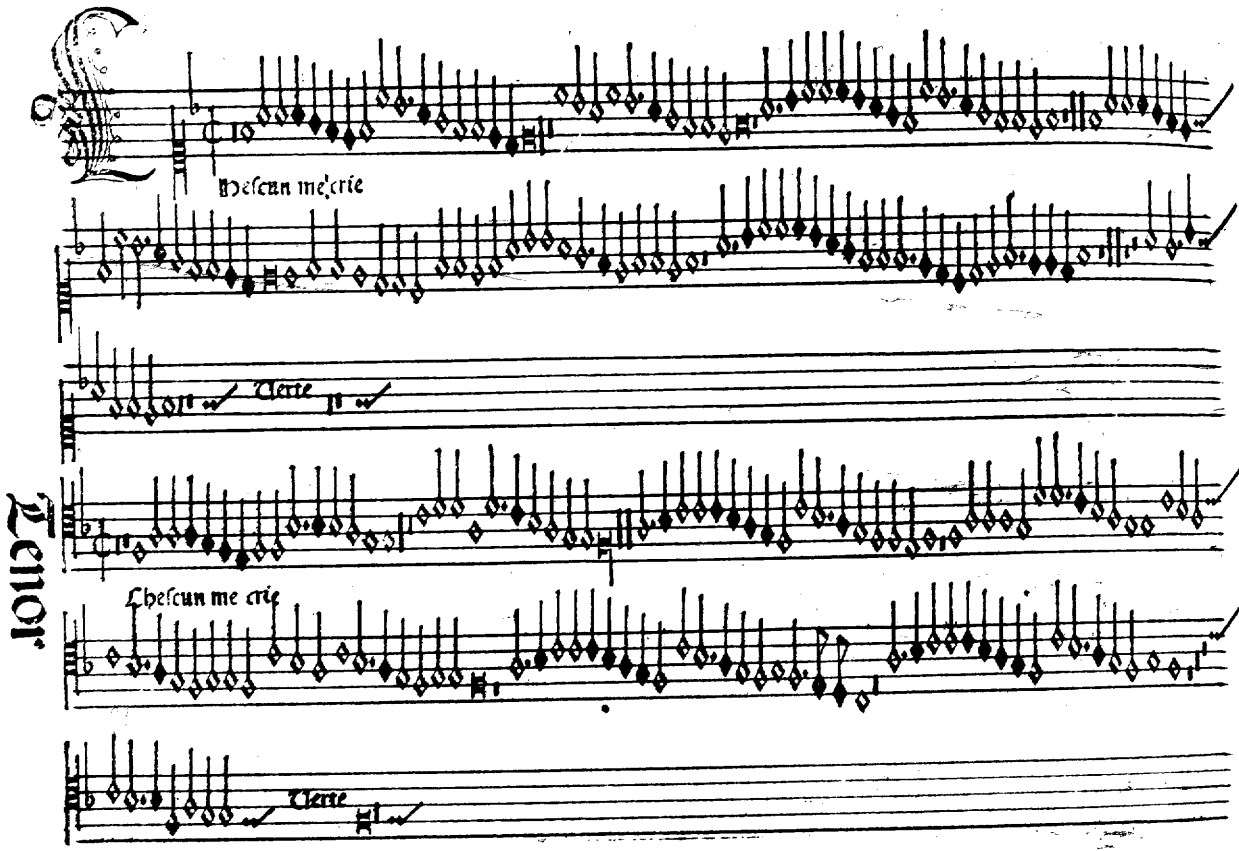
Tenor.
Chescun me crie
Verte
Chescun me crie
Verte

Contra

Chescũ me crie

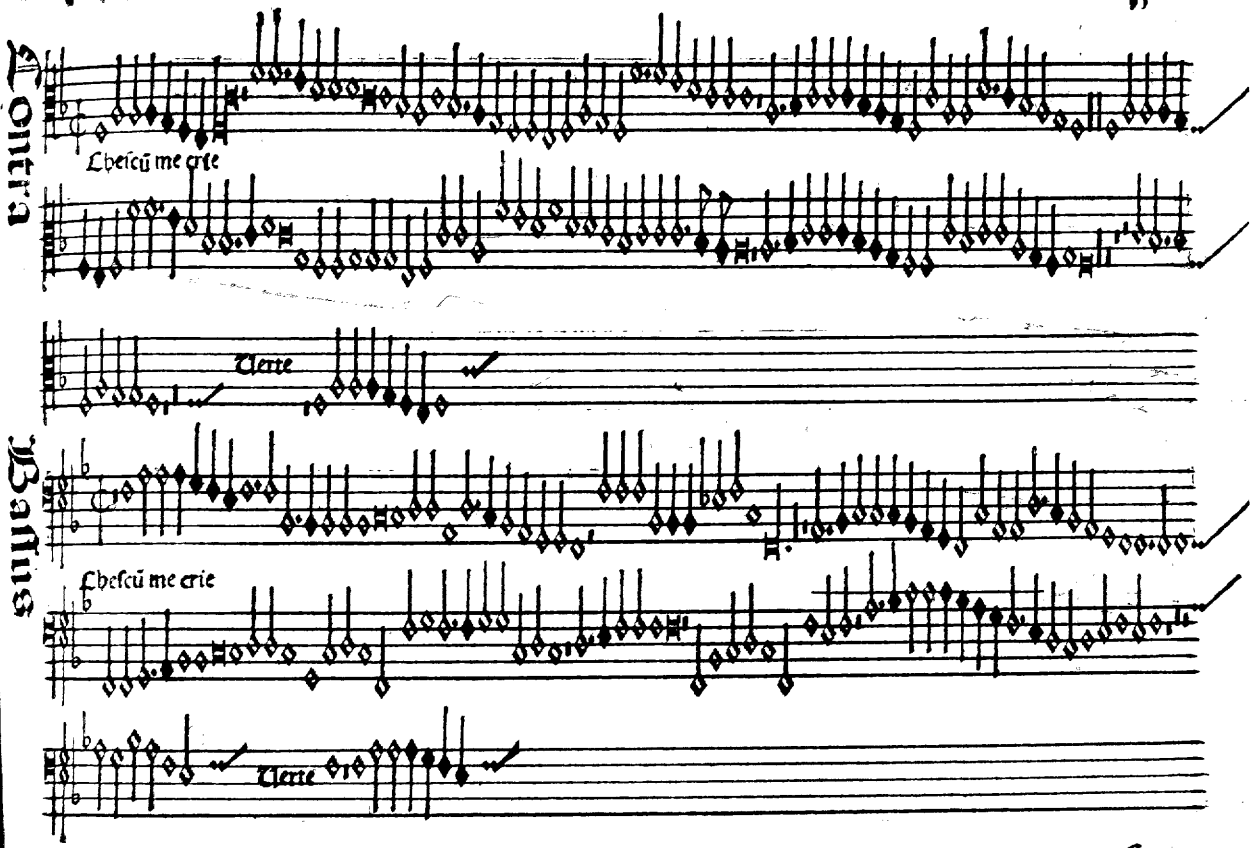

Verte

Bassus

Chescũ me crie

Verte

Resolorio

Chescũ me crie

Tenor

Contra Bassus

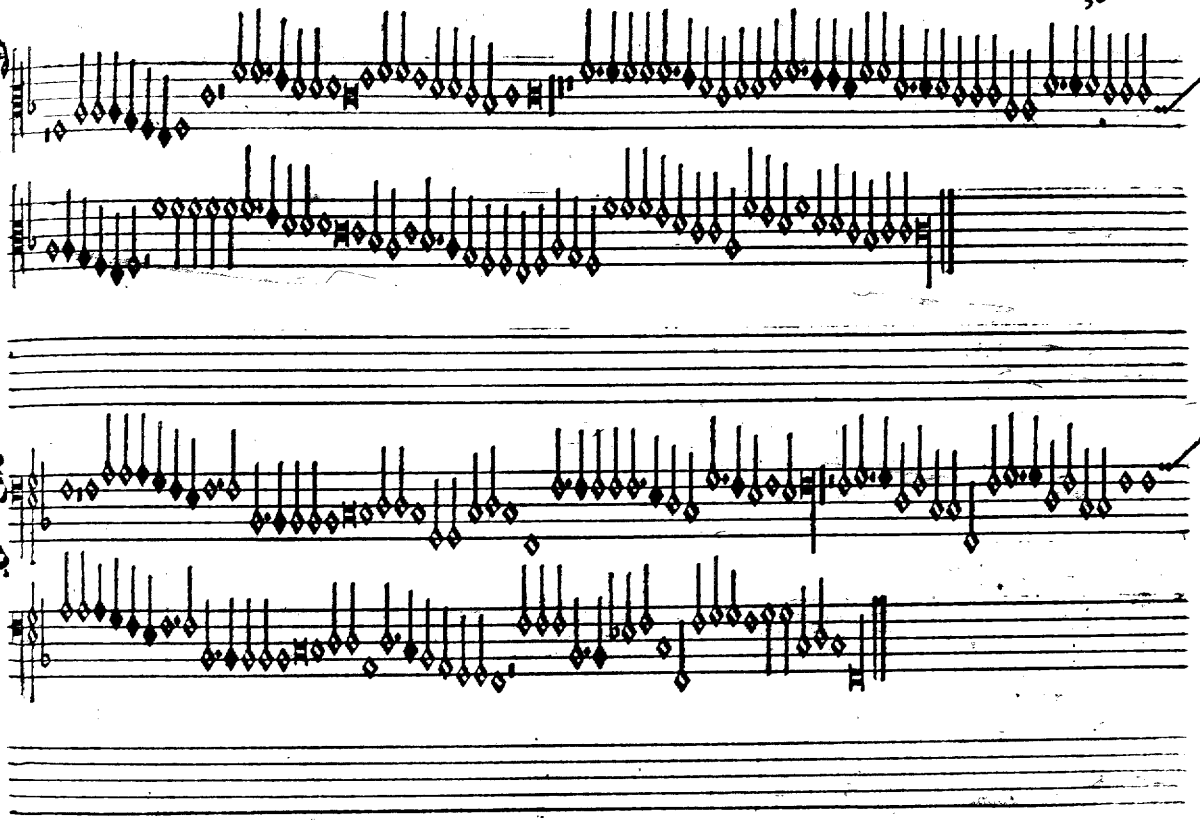

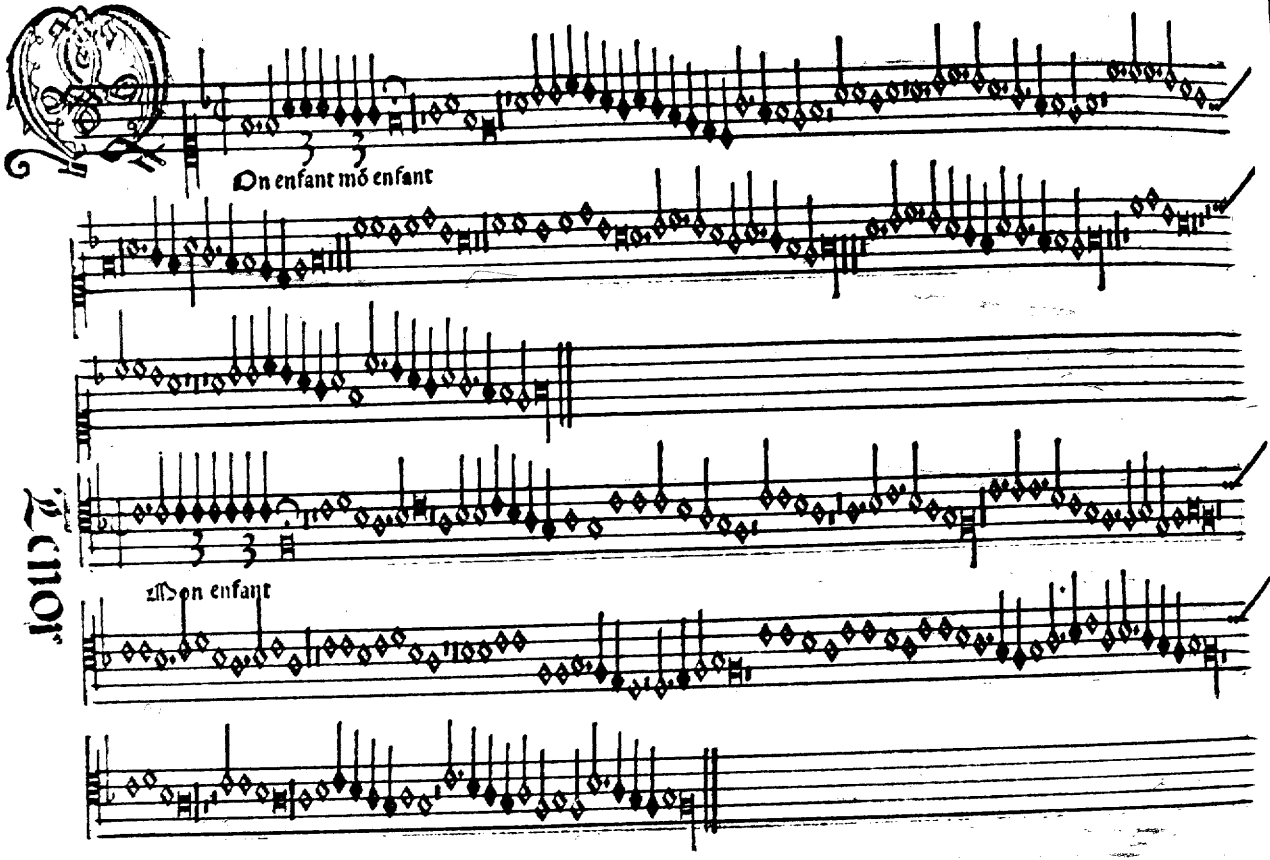
On enfant mō enfant
Mon enfant

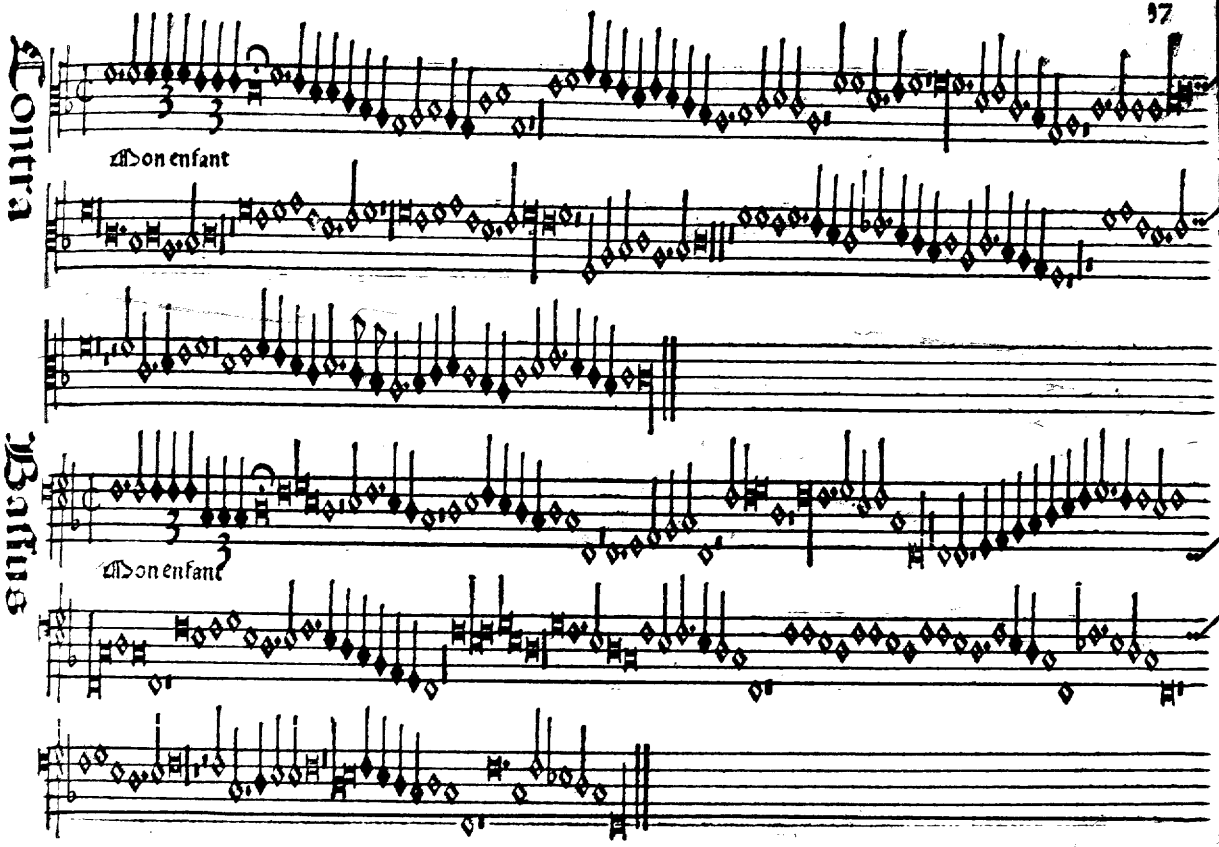
Contra
Mon enfant
Bassus
Mon enfant

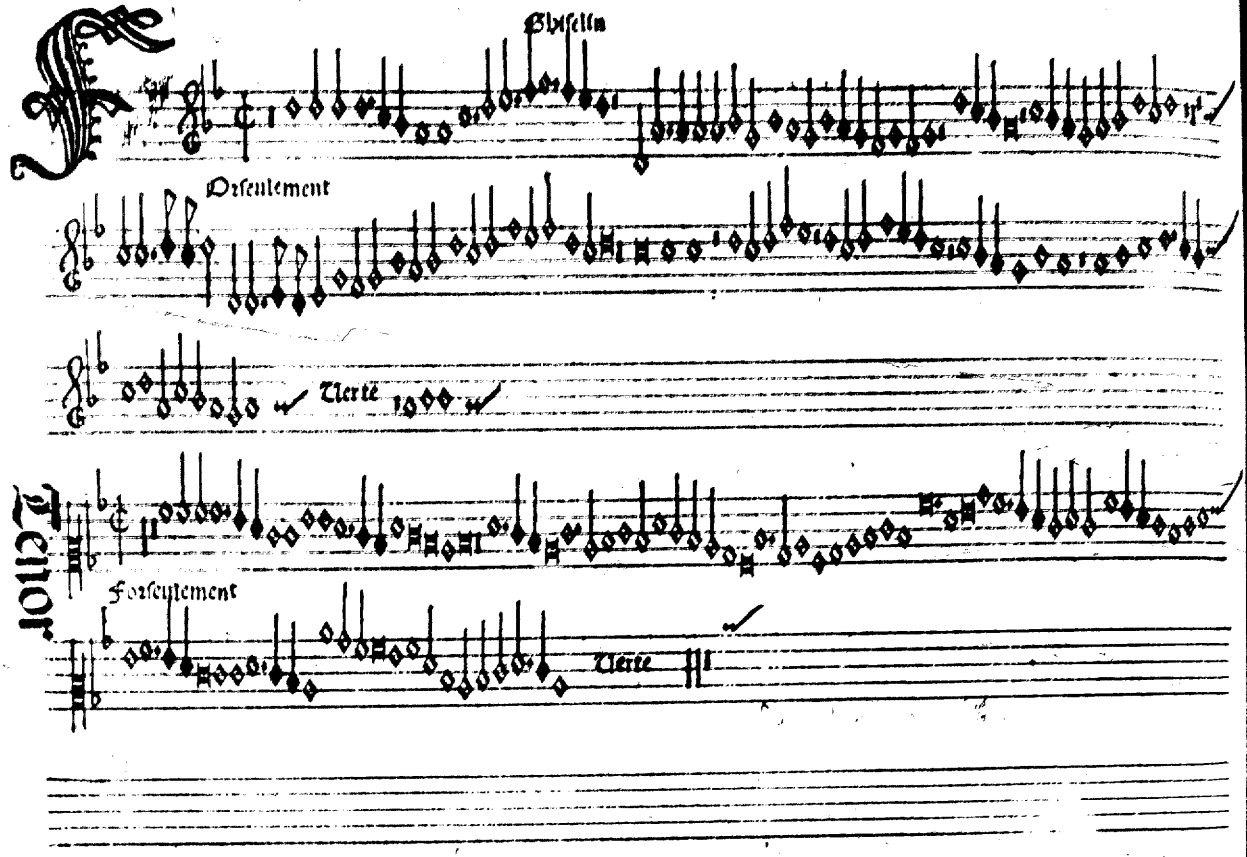
Ghiselin
Forseulement
Verte
Tenor
Forseulement
Verte

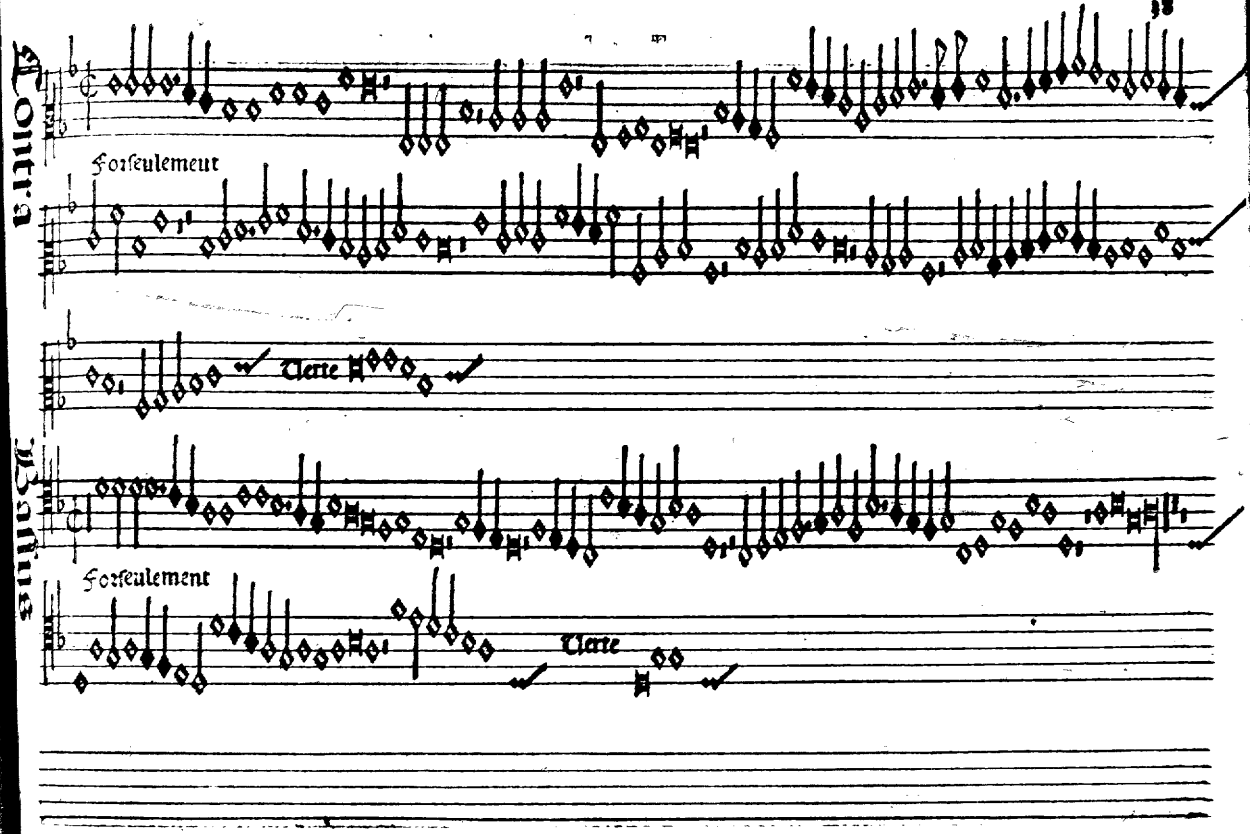
Contra
Forseulement
Tierce
Medius
Forseulement
Tierce

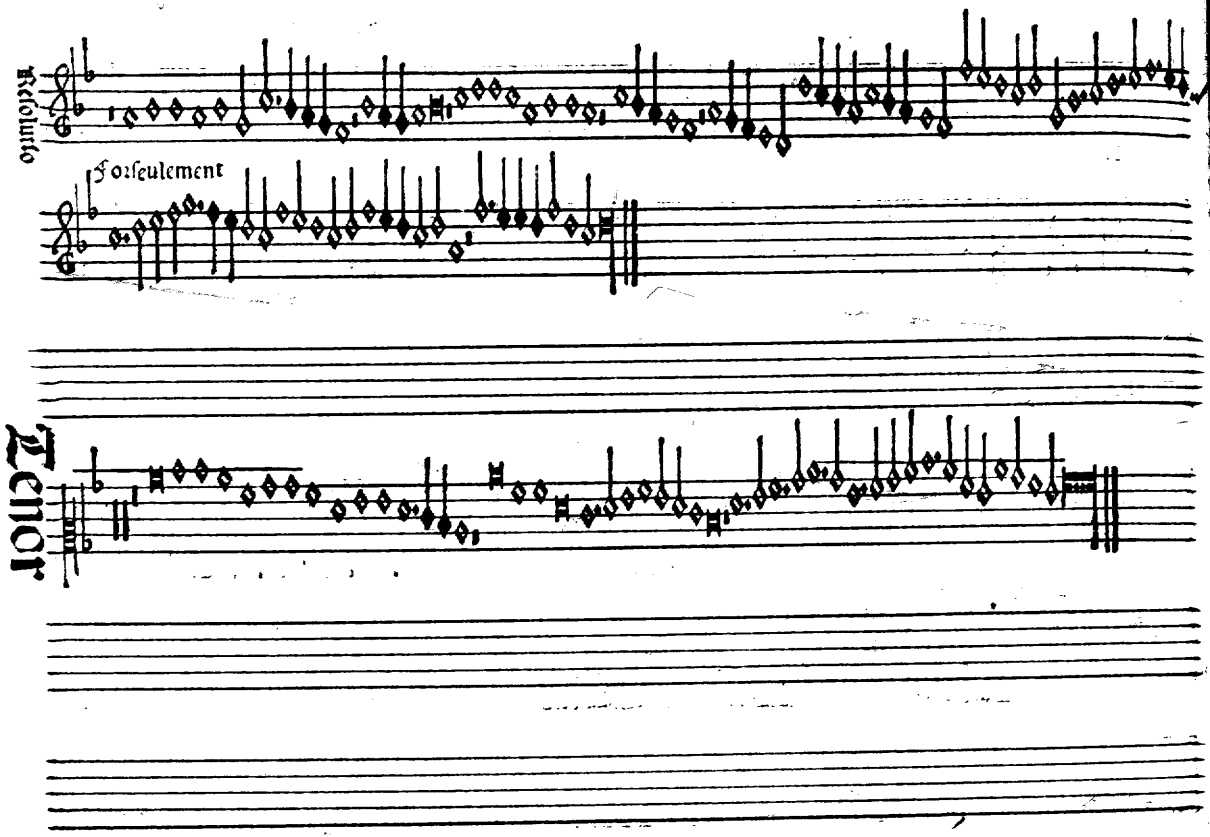
Resolute
Fors seulement
Tenor

Contra

Bassus

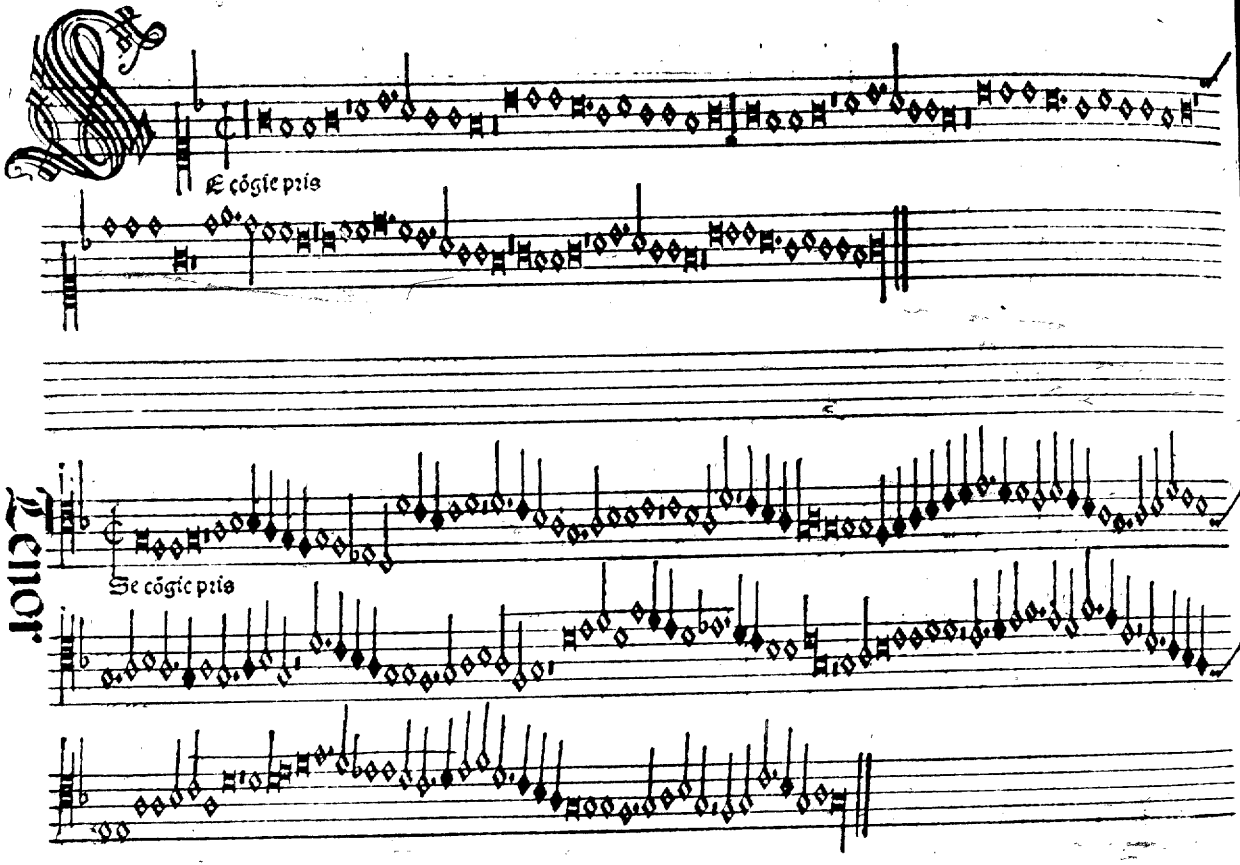
E cógie pris
Se cógie pris
Tenor

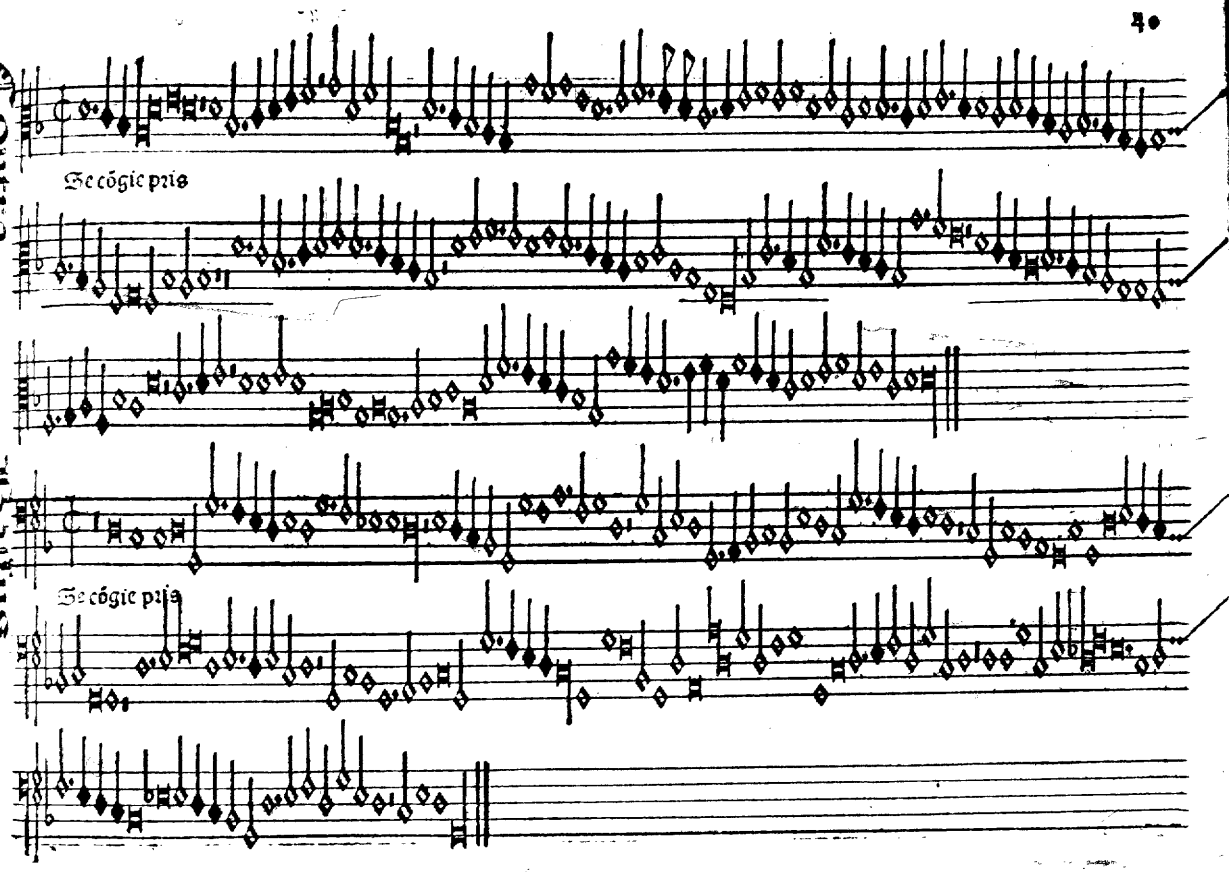
Se cõgie pris
Se cõgie pris

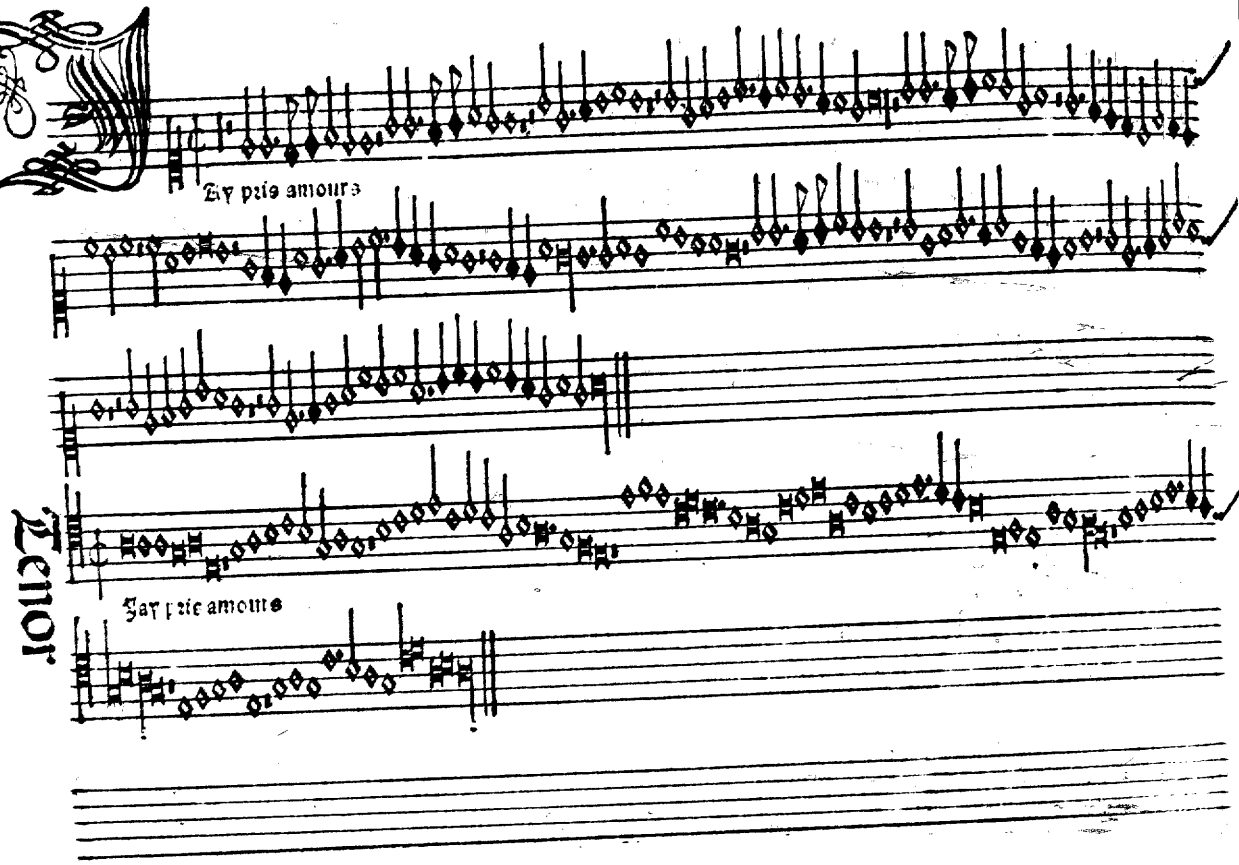
Ay prie amours
Tenor.
Ay prie amours

Contra

Jay pris amours

Tenor

Jay pris amours

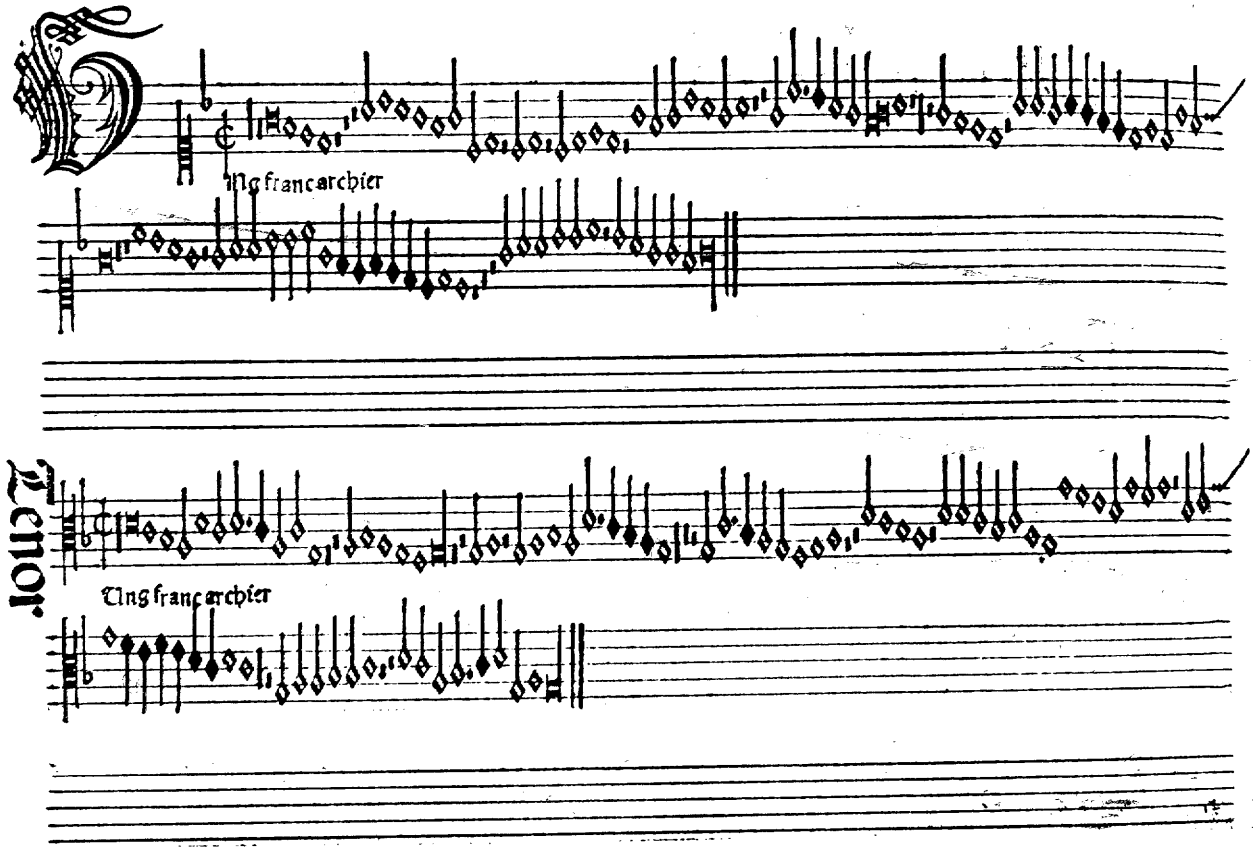
Tenor.
Ung francarchier
Ung francarchier

Gallina

Ung franc archier

Gallina

Ung franc archier

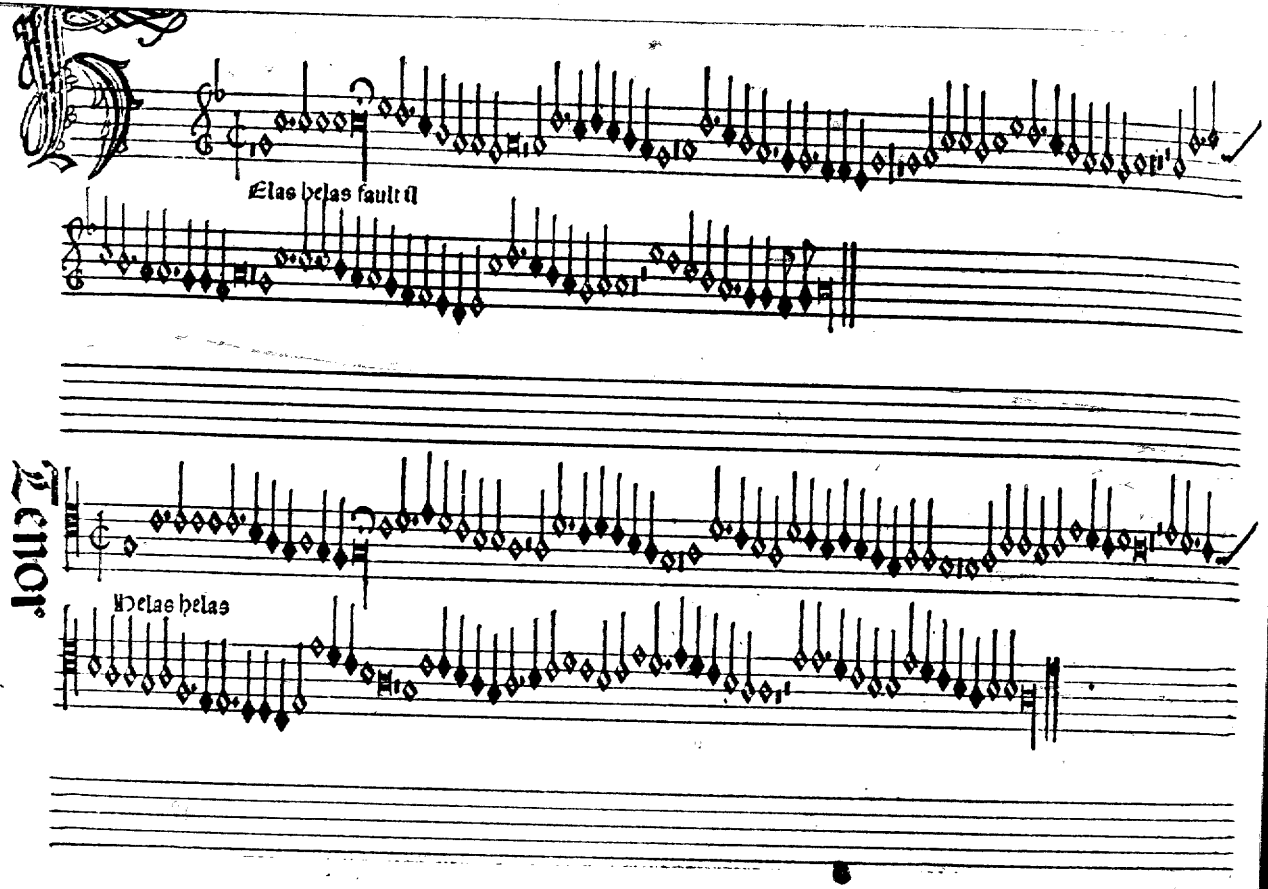
Elas helas faulx il
Tenor
Helas helas

Gallia

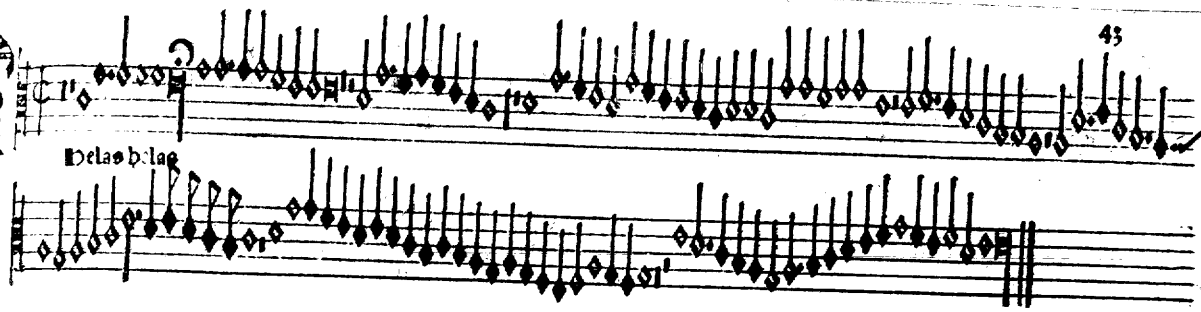

Gallus

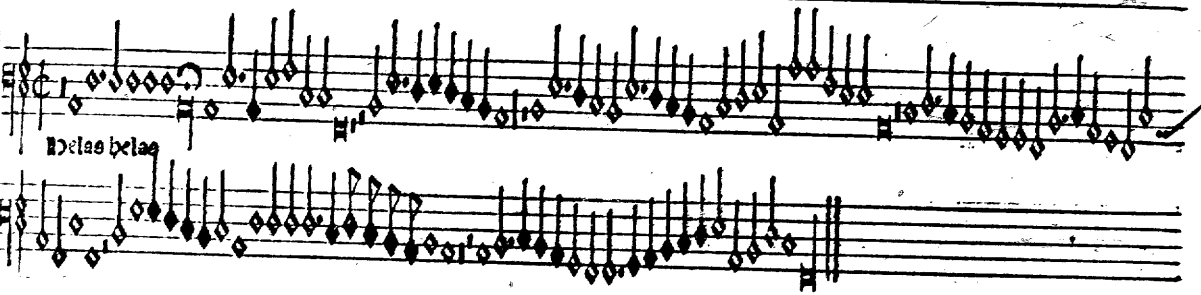

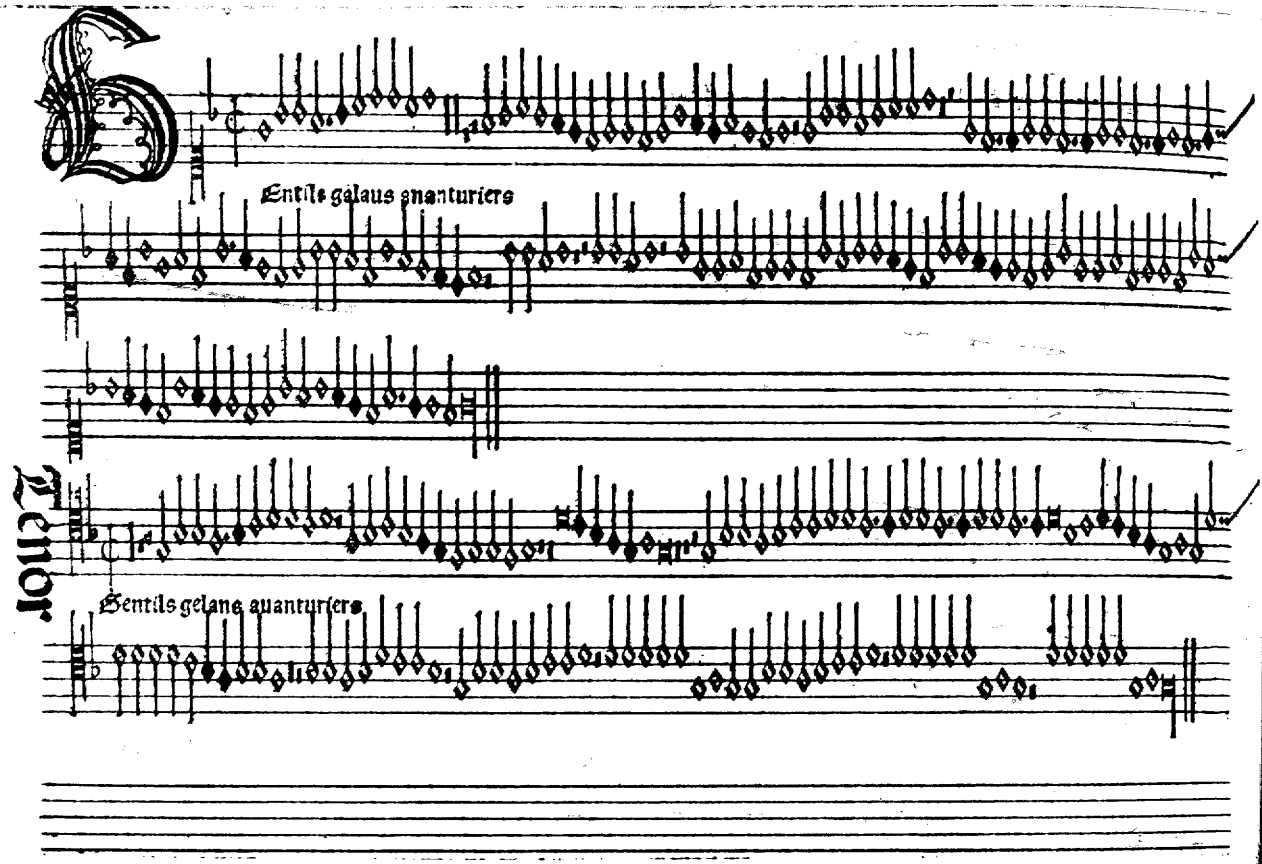
Entils galaus gnanturiers
Tenor
Gentils gelans quanturiers

Contra

Gentil: galans auãturiers

Bassus

Gentils galans auãturiers

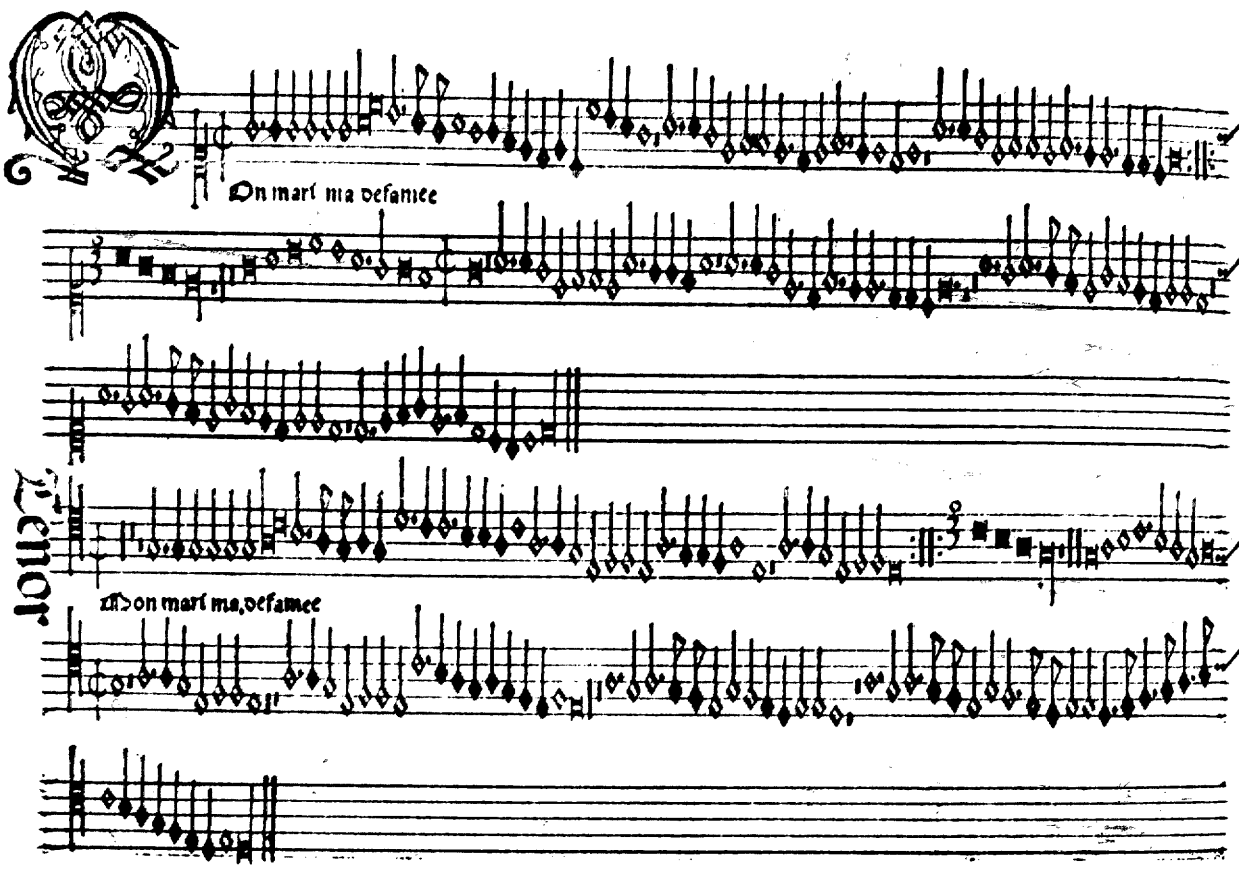
Don mari ma defamee
Tenor
Don mari ma, defamee

Contra

Mon mari ma defamee

Passus

Mon mari ma defamee

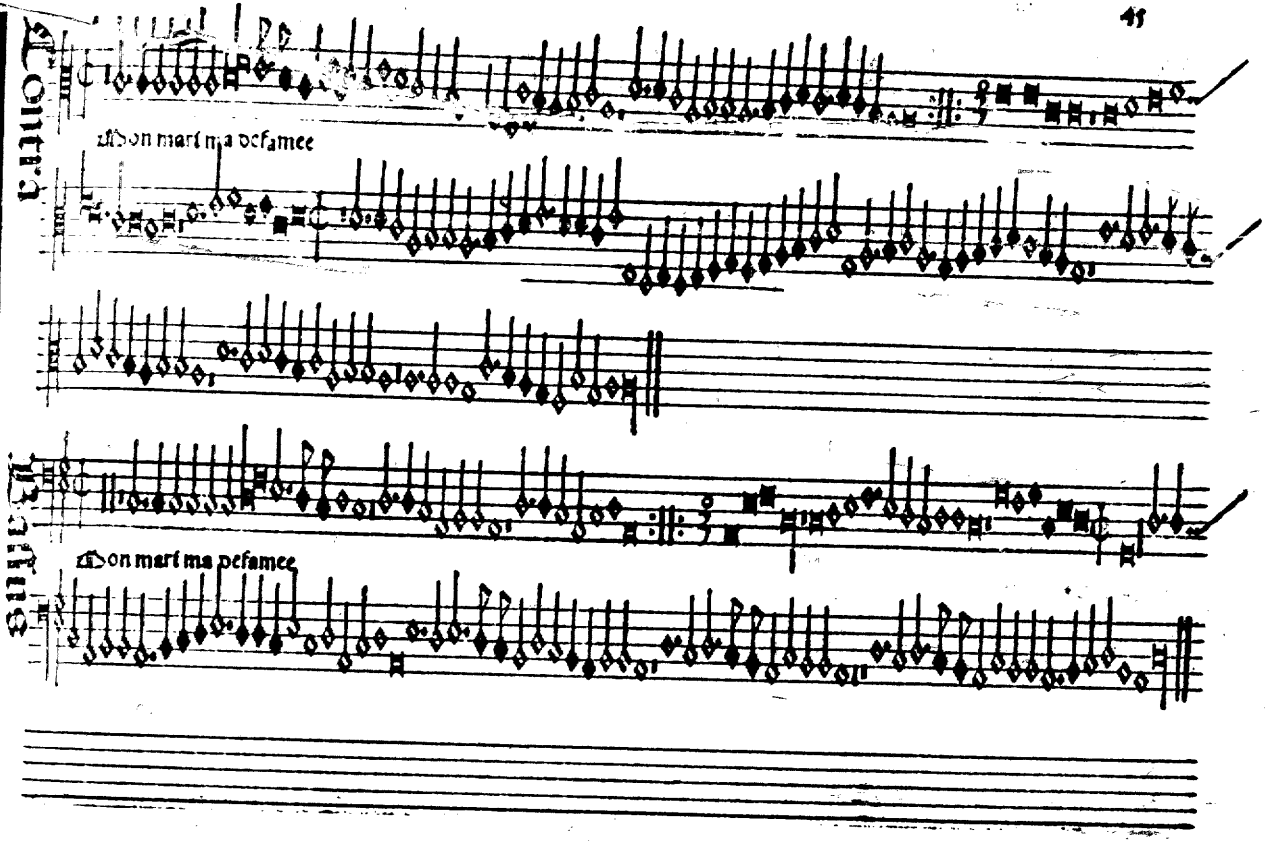

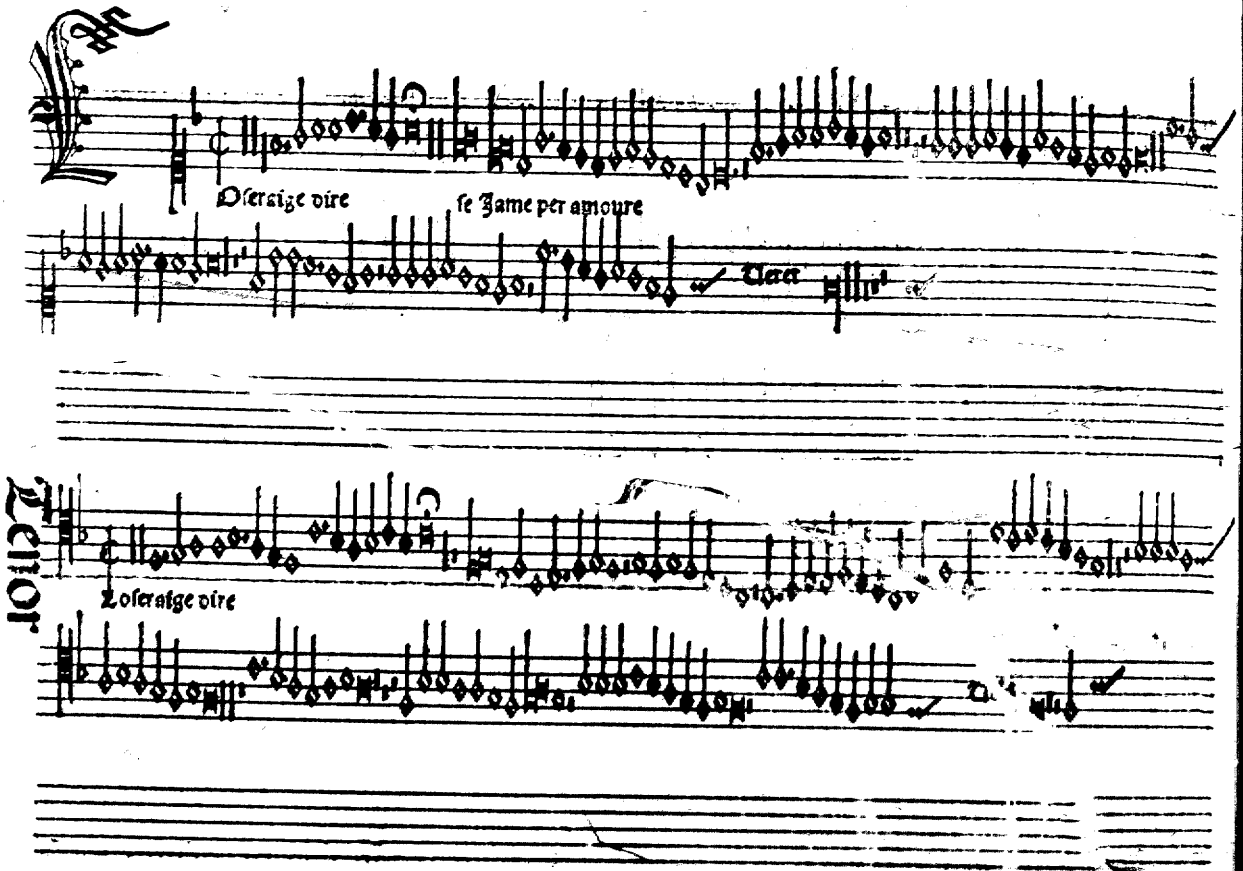
Oserai ge vire
se Jame per amoure
Tenor
Oserai ge vire

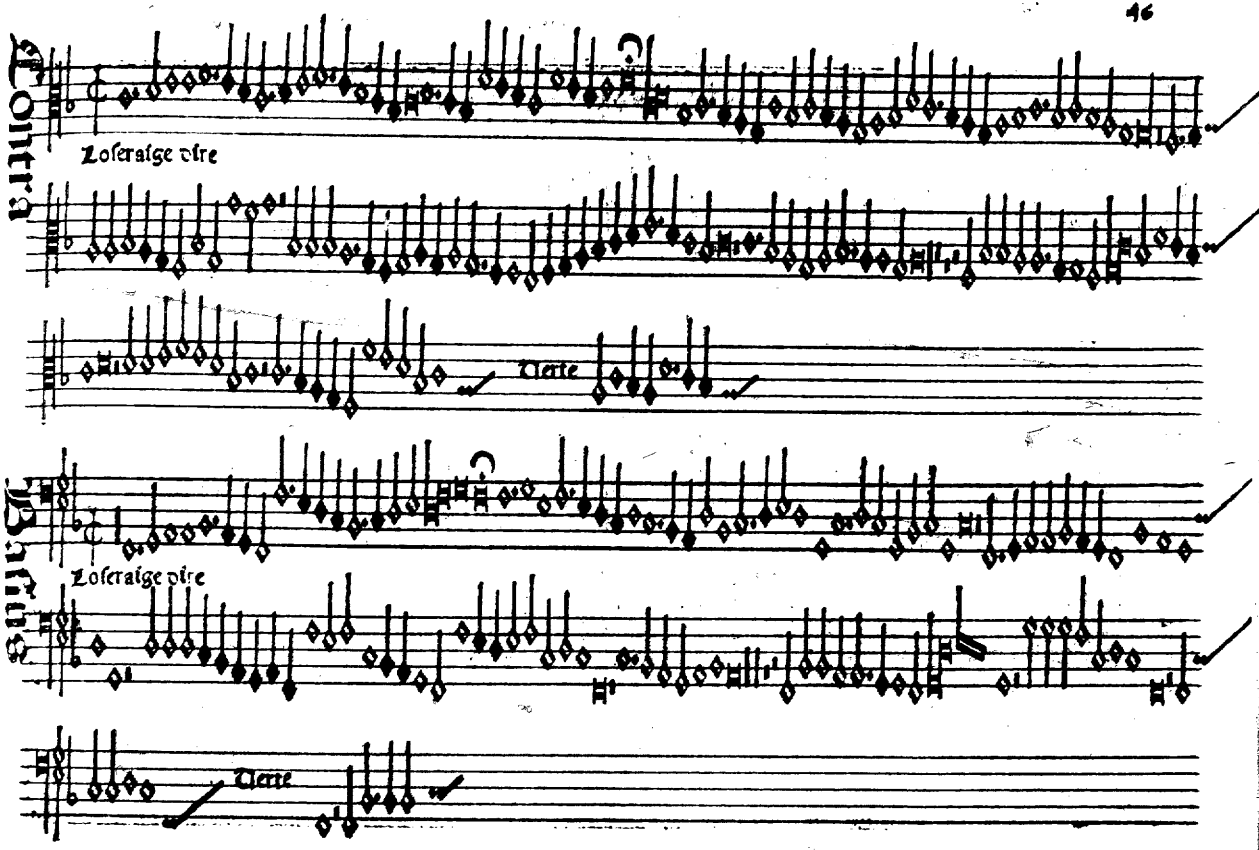
Contra
Loseraige dire
Verte
Basse
Loseraige dire
Verte

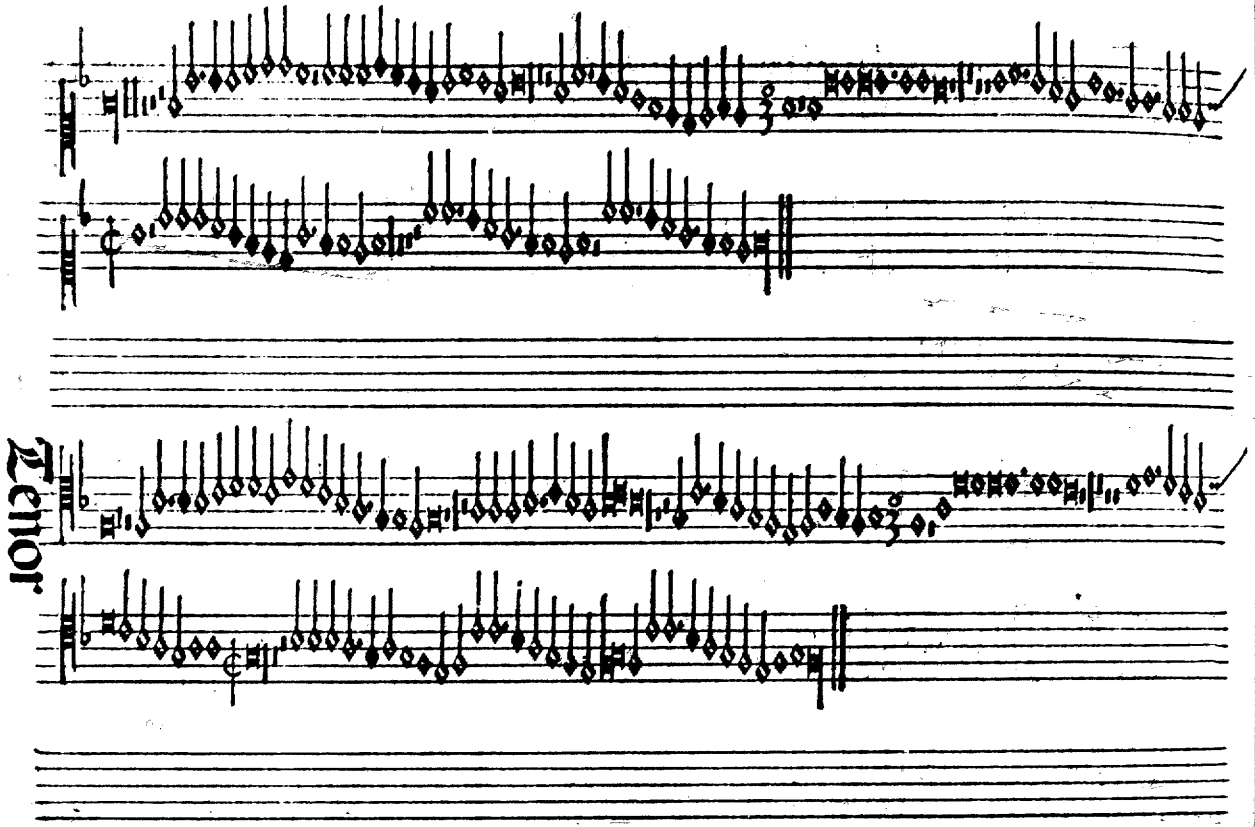
Tenor

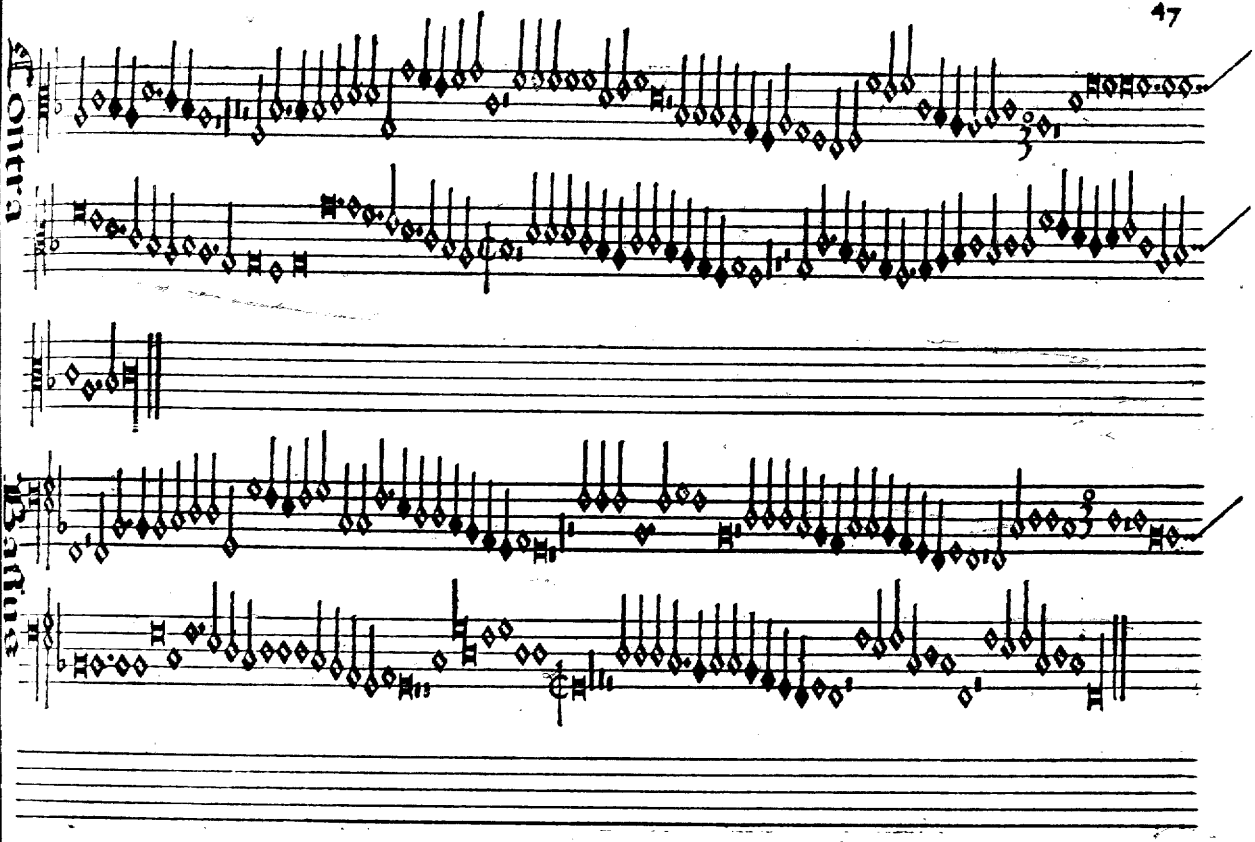
Contra
Bassus

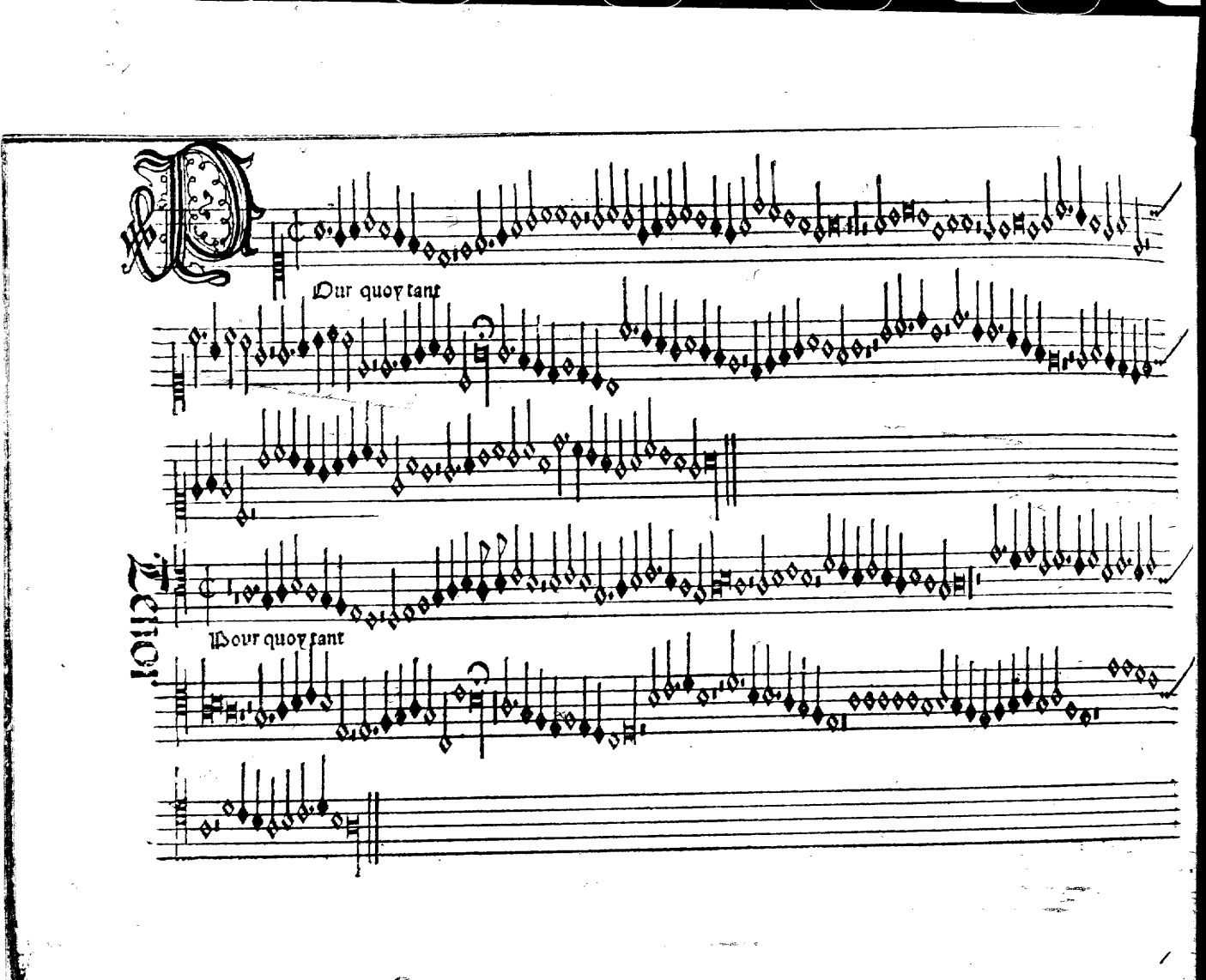
Pour quoy tant
Tenor
Pour quoy tant

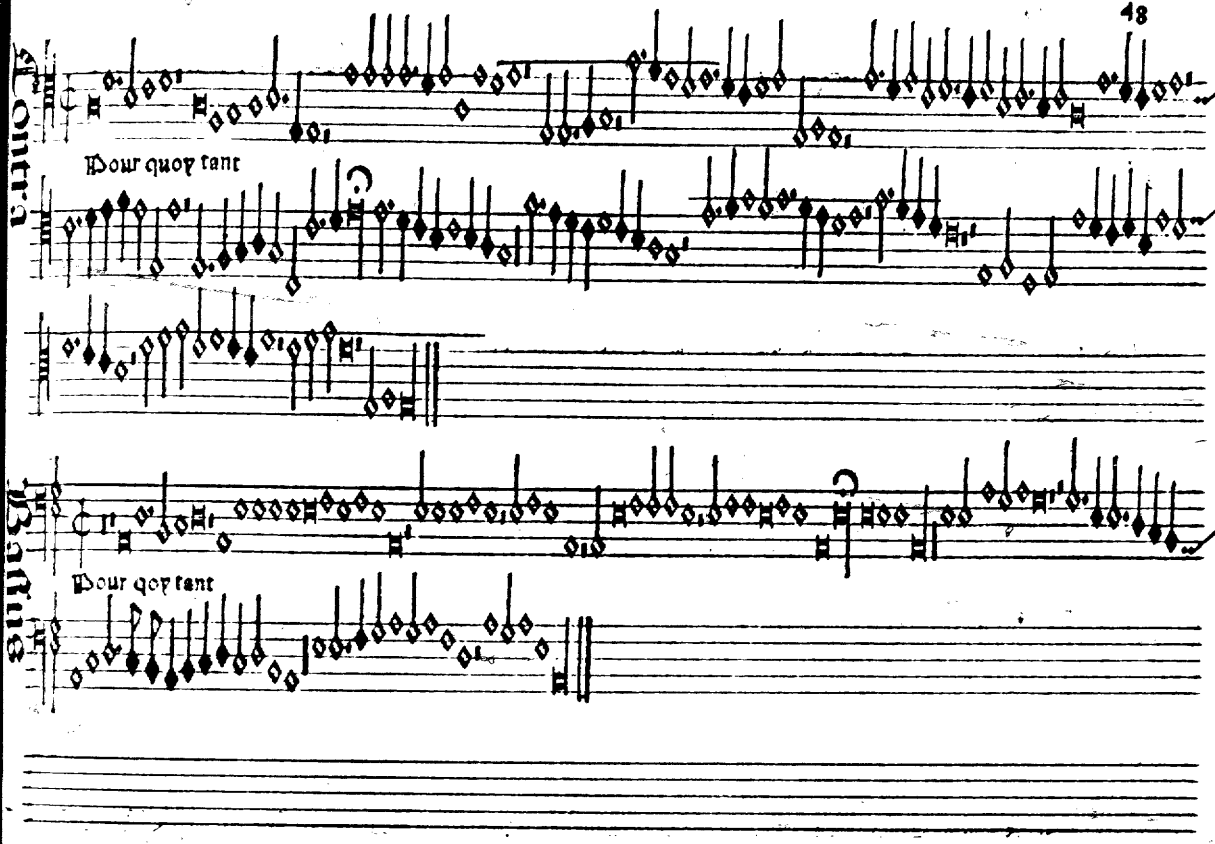
Contra
Pour quoy tant
Barite
Pour qoy tant

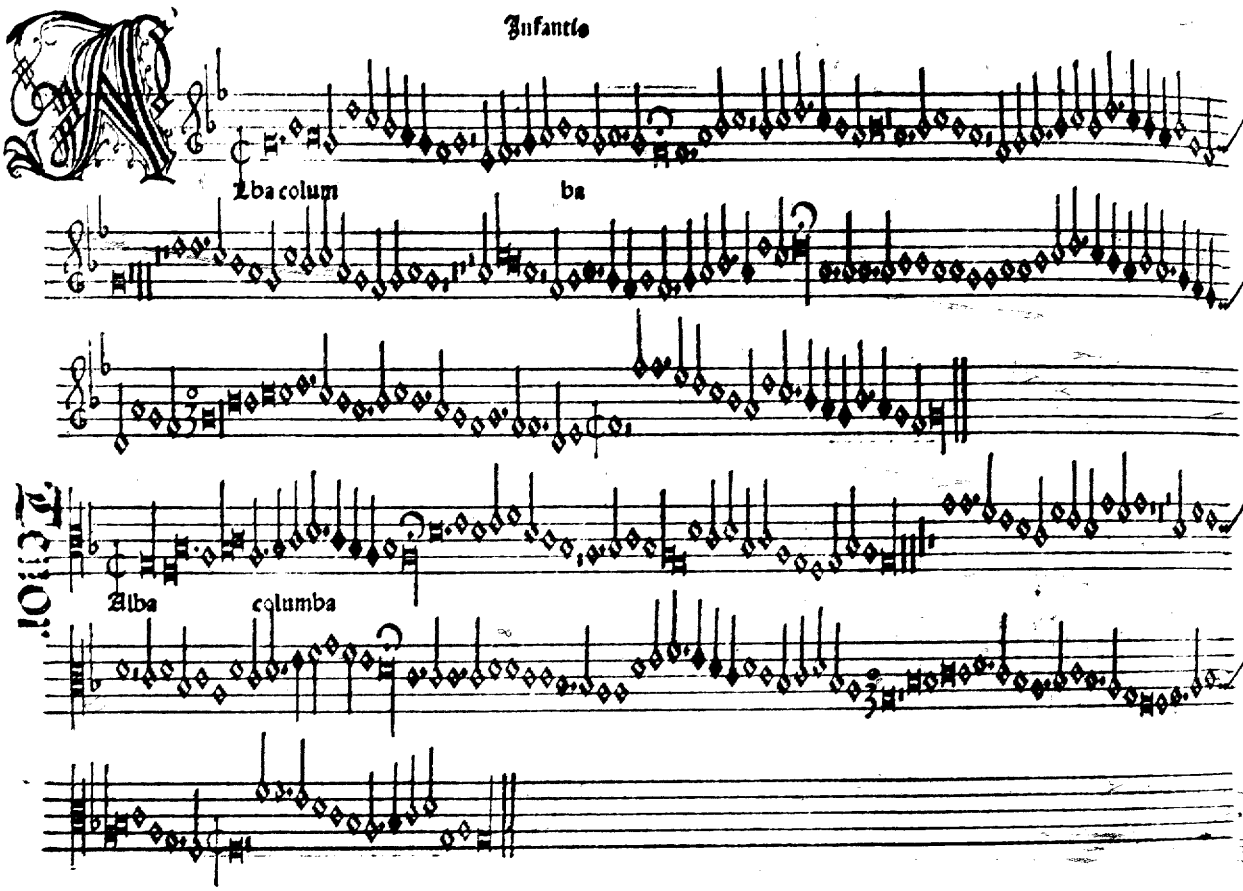
Infantis
Alba colum ba
Alba columba

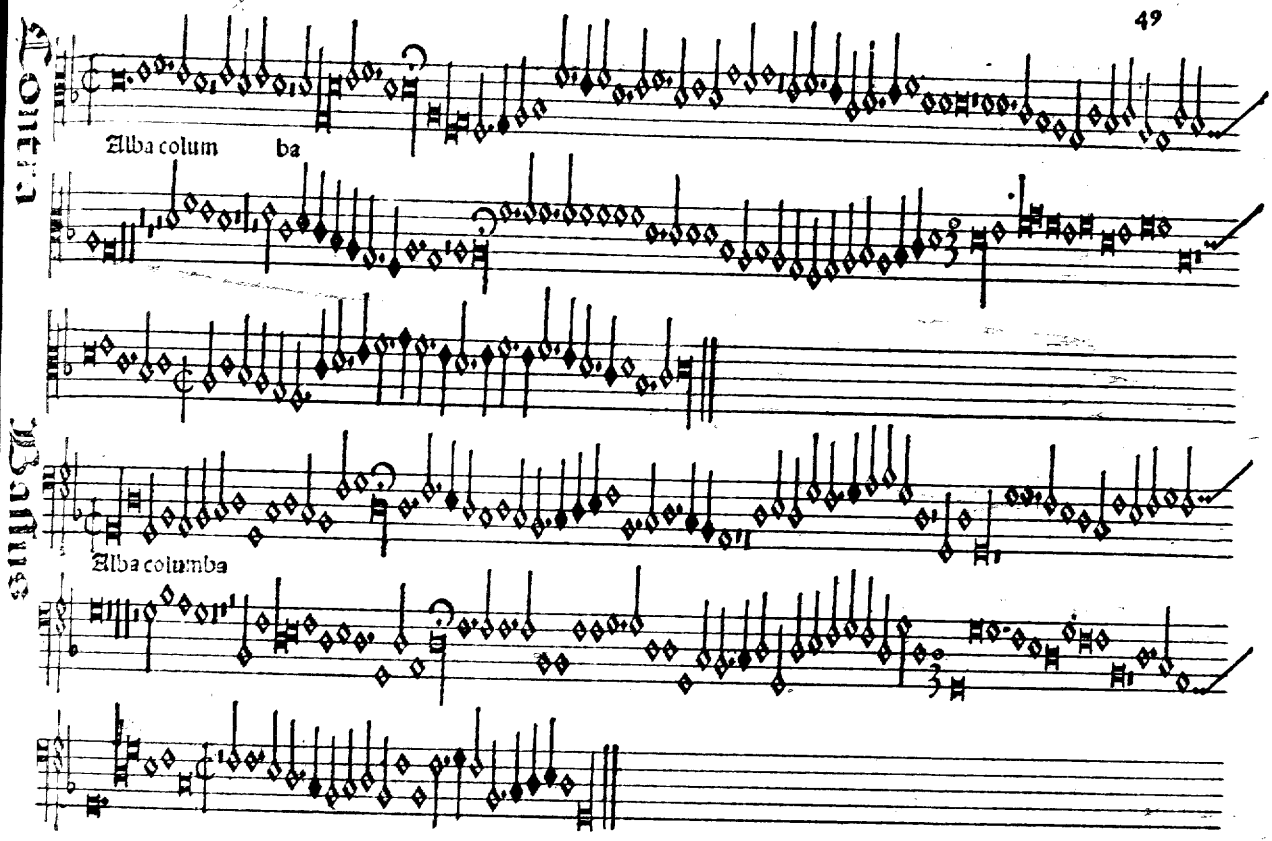
Alba colum ba
Alba columba

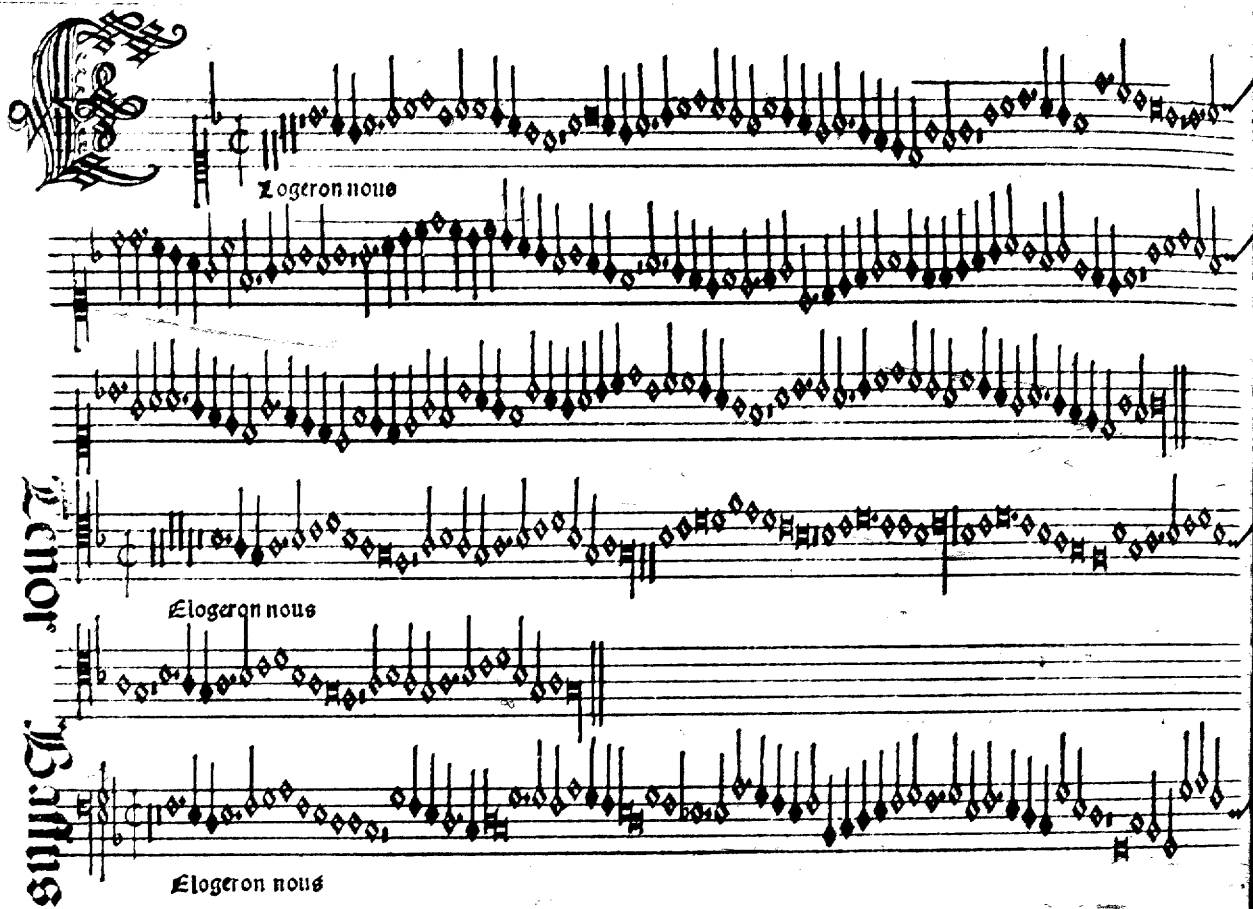
Logeron nous
Tenor
Elogeron nous
Bassus
Elogeron nous

Quinta

Elogeron nous

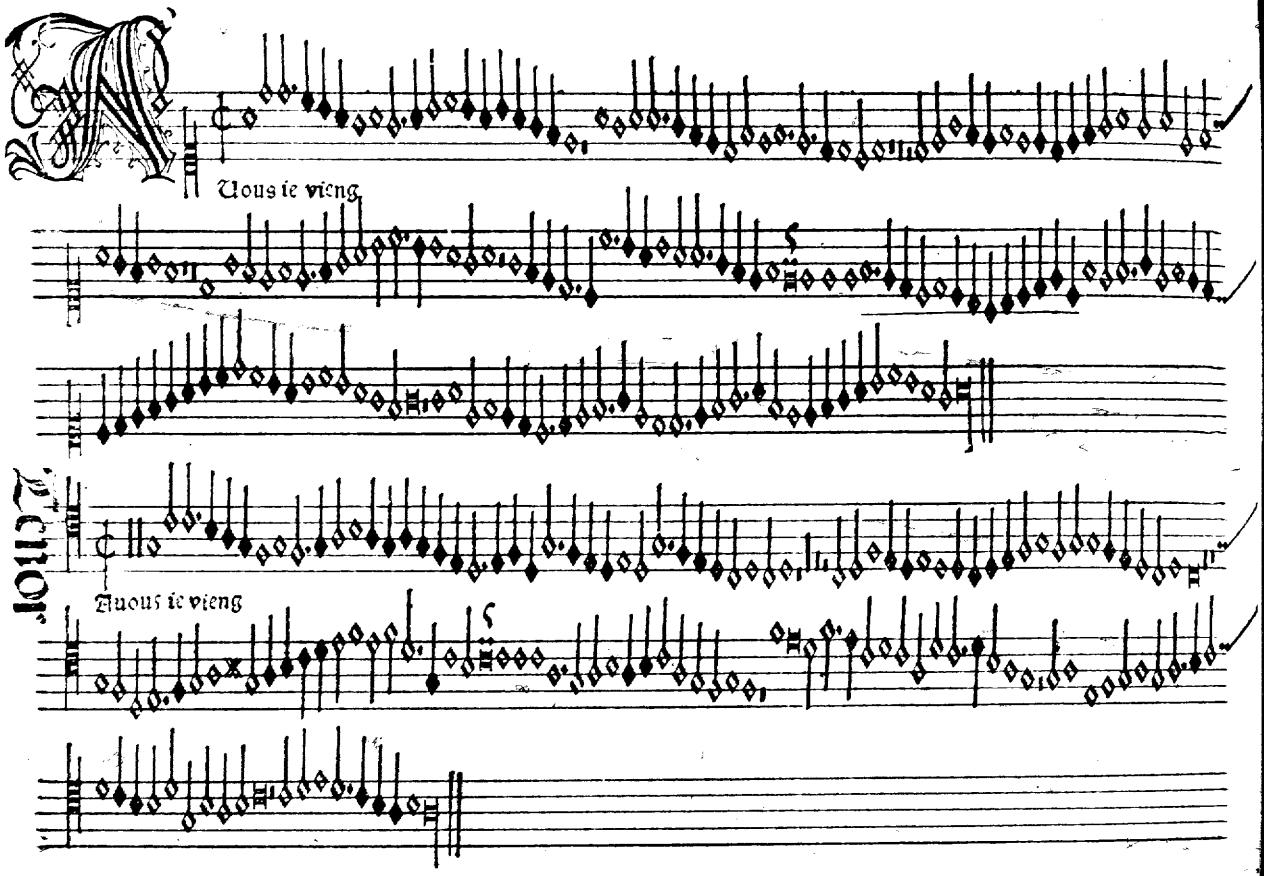
Uous ie vieng
Tuous ie vieng

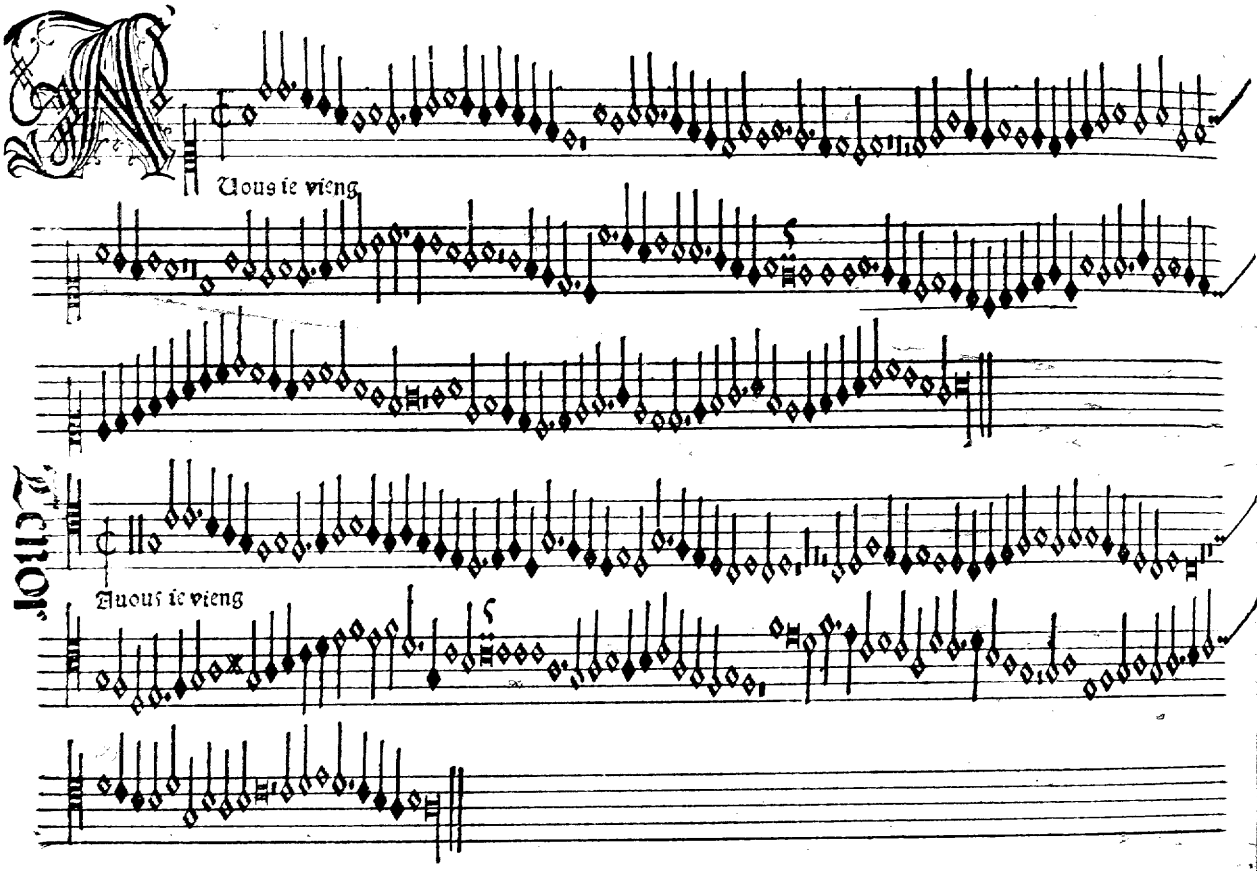
Nous ie vieng
Tenor
Nous ie vieng

Contra

Auous le vieng

Bassus

Auous le vieng

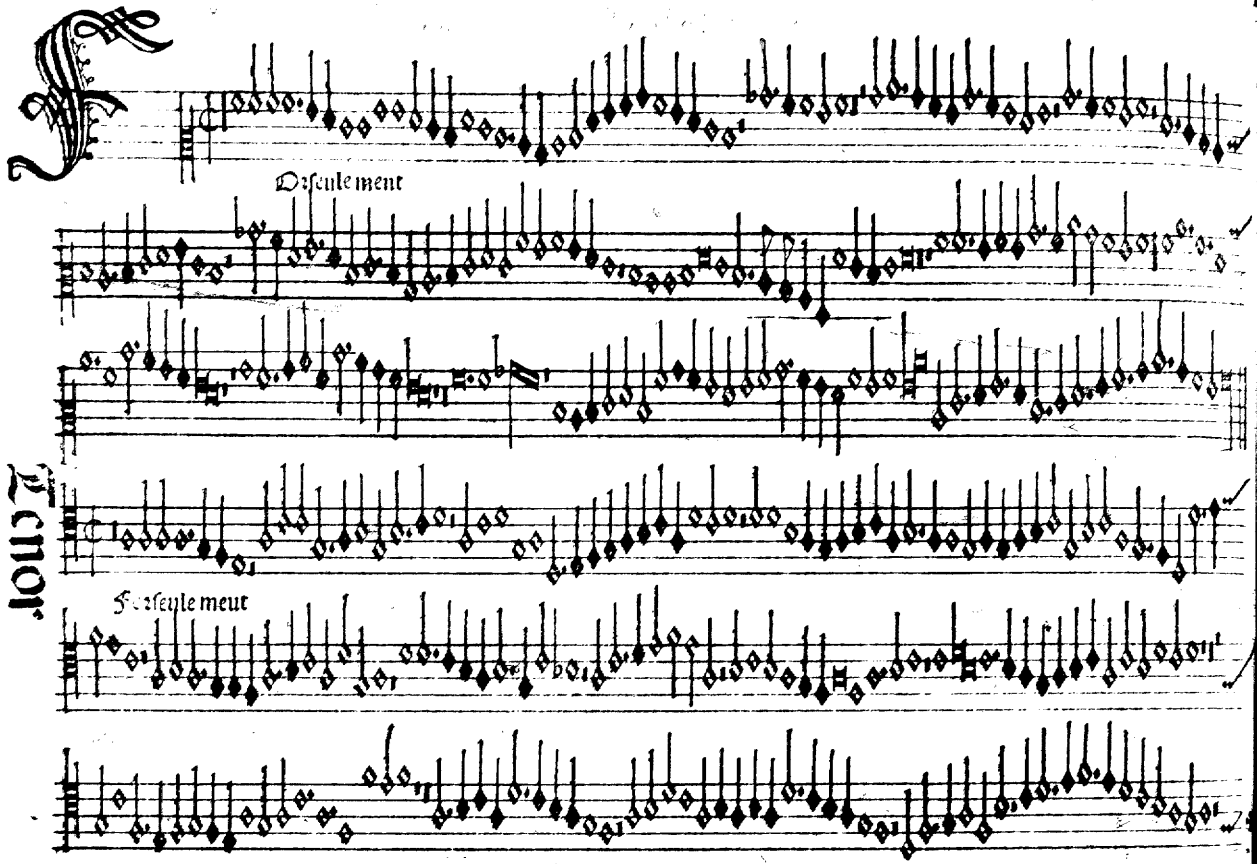

Tenor

Orseulement

Forseulement

Contra Bassus

Forseulement

Forseulement

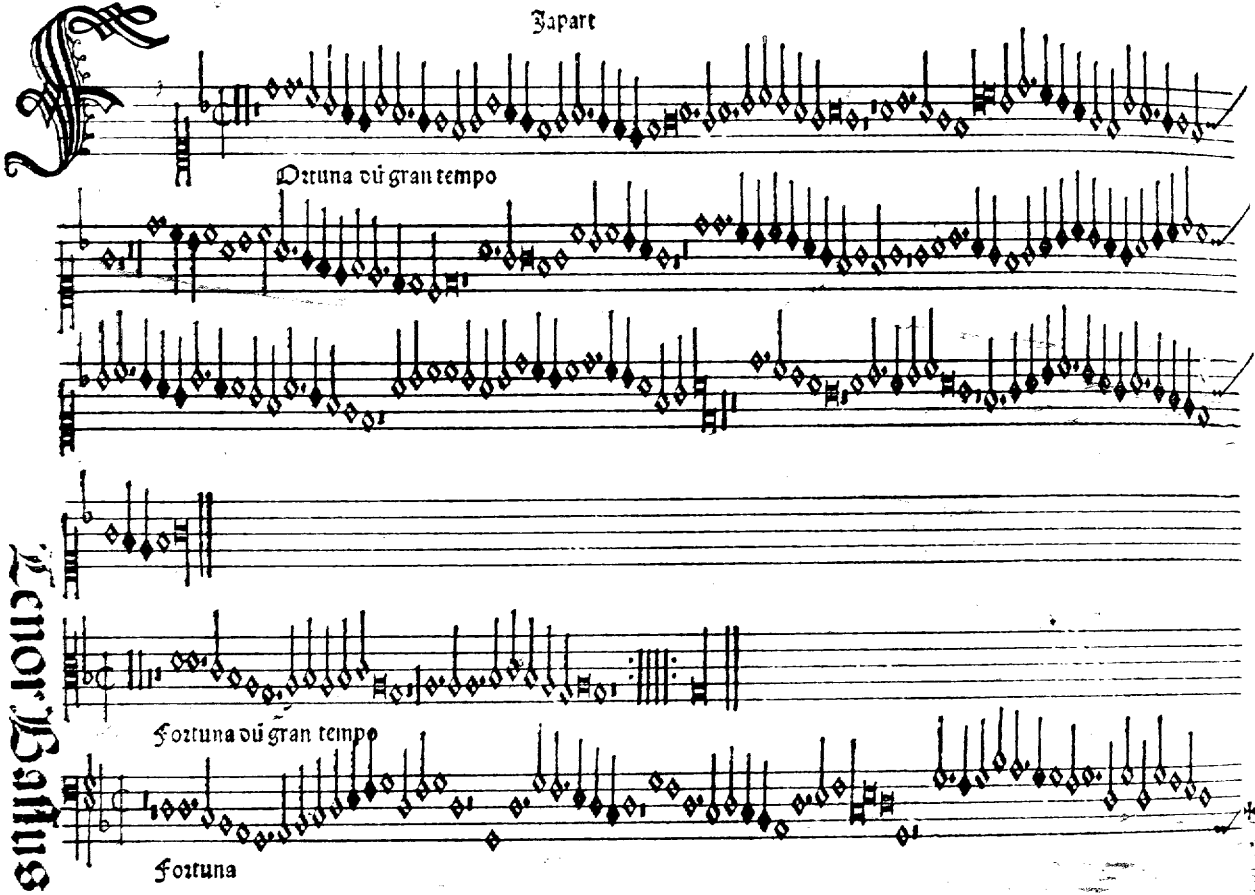
Japart
Ortuna vũ gran tempo
Fortuna vũ gran tempo
Fortuna
Tenor Gallus

Fortuna dũ gran tempo

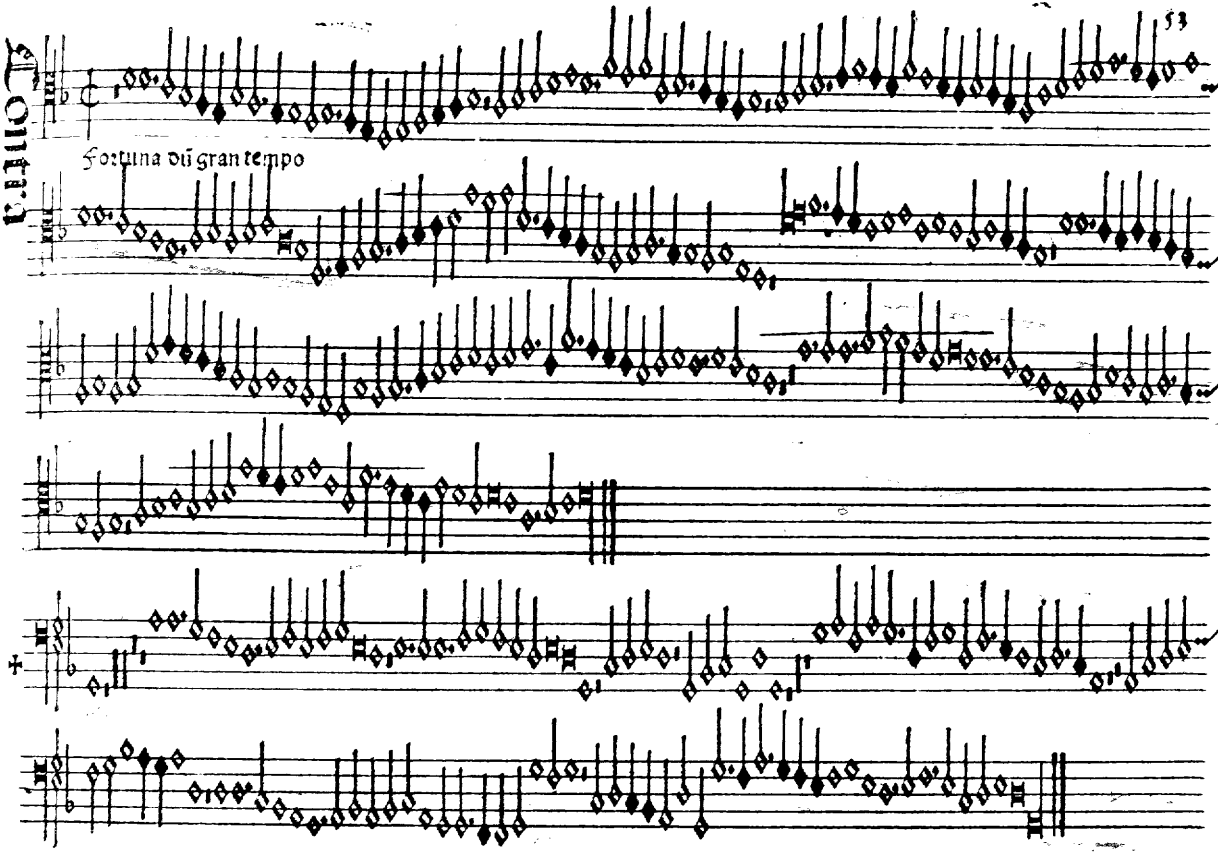

Japart

Oier mi fault vng carpentier

Tenor

Loier mi fault

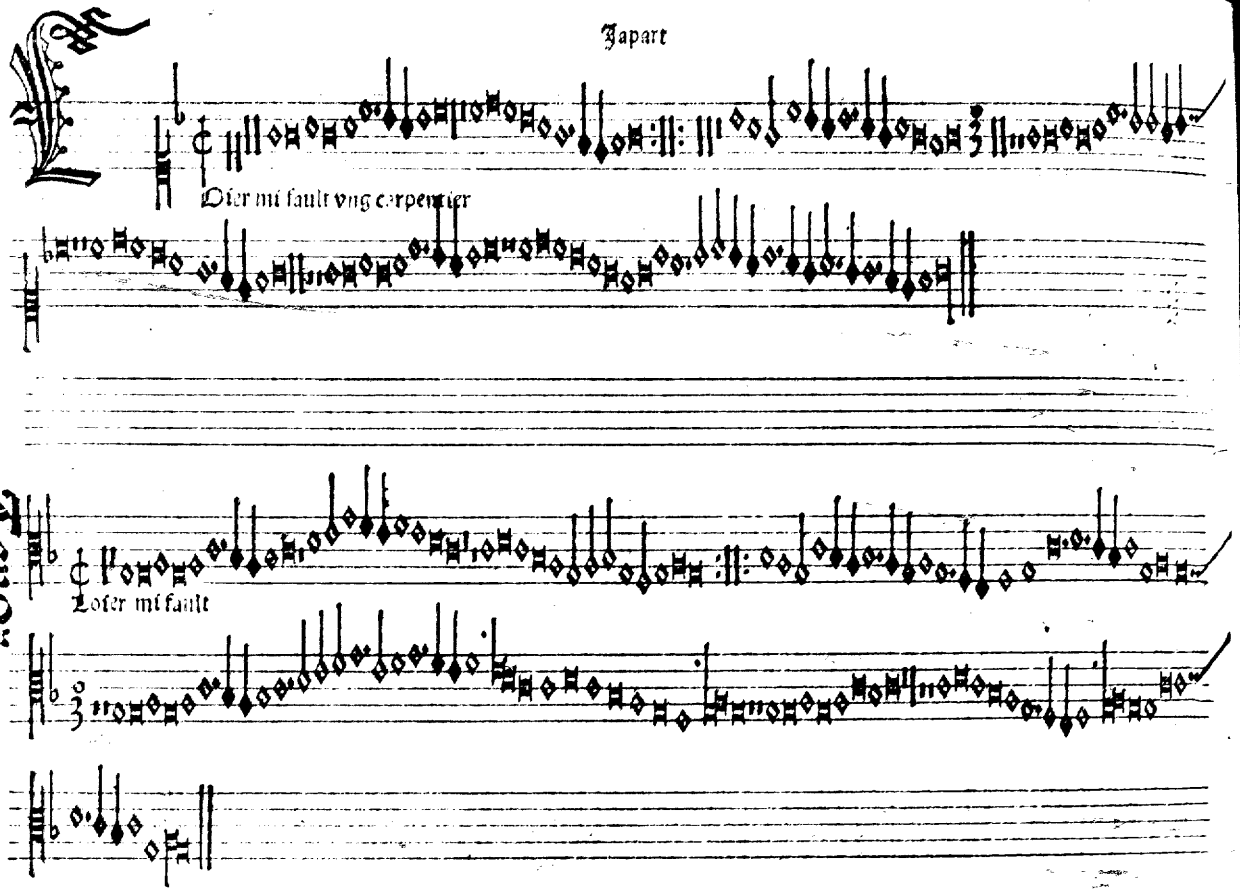

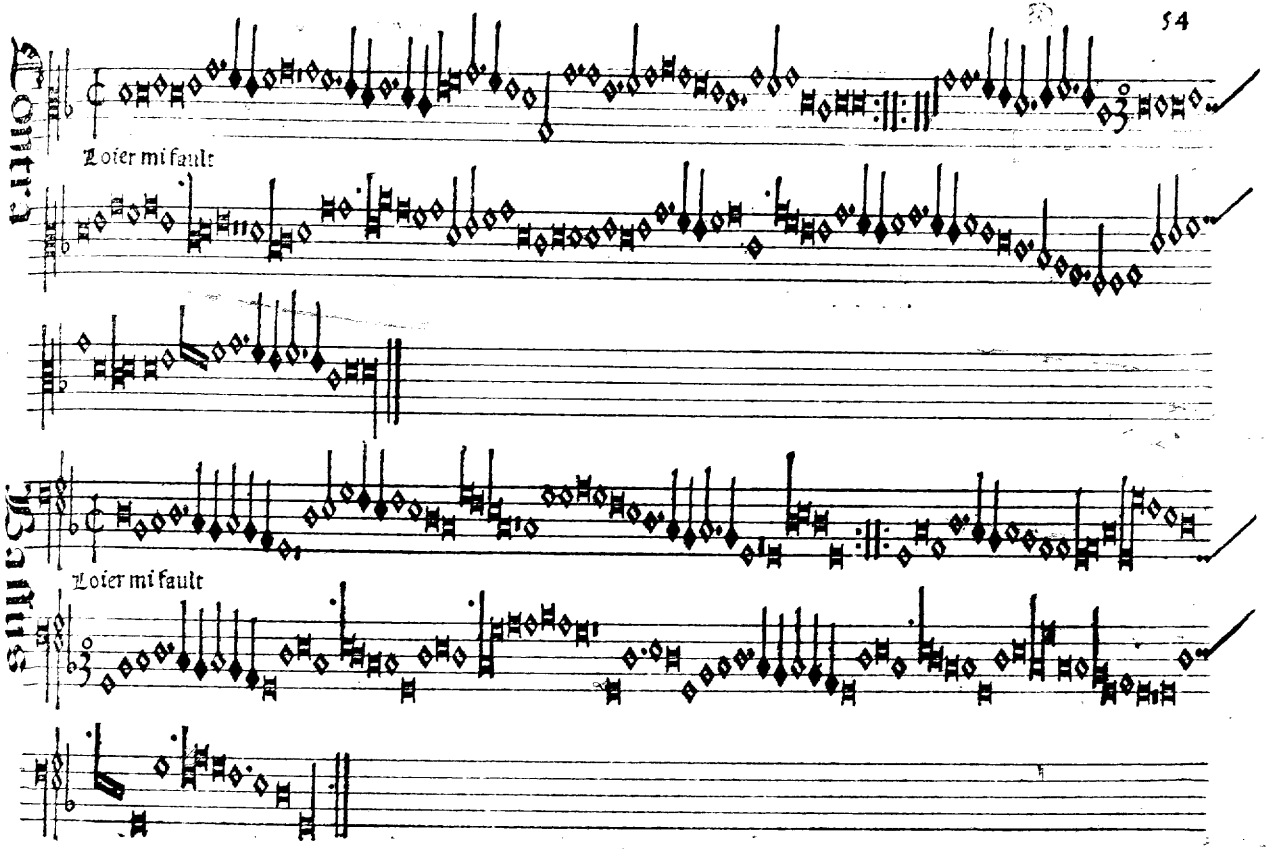
Contra.
Loier mi fault
Tenor
Loier mi fault

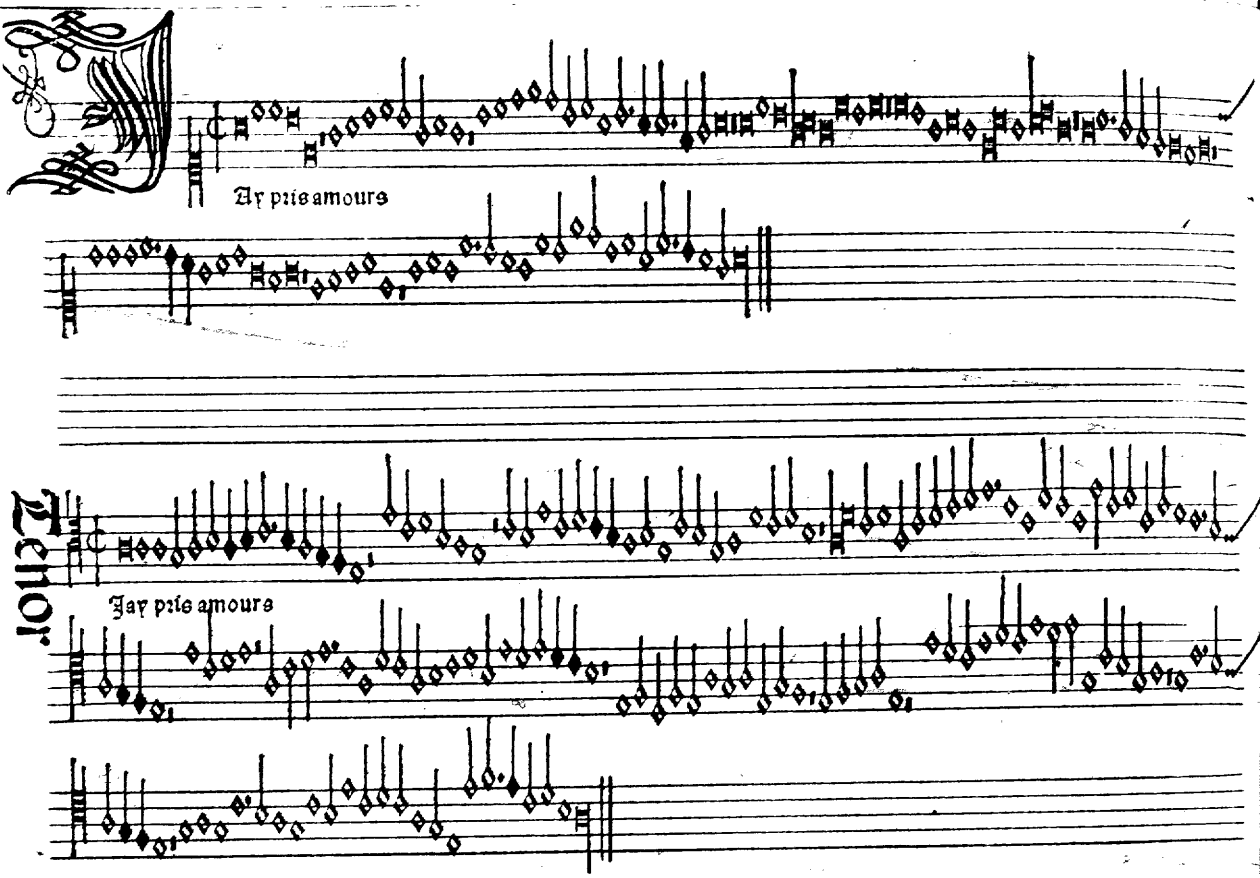
Ay prie amoure
Tenor
Jay prie amoure

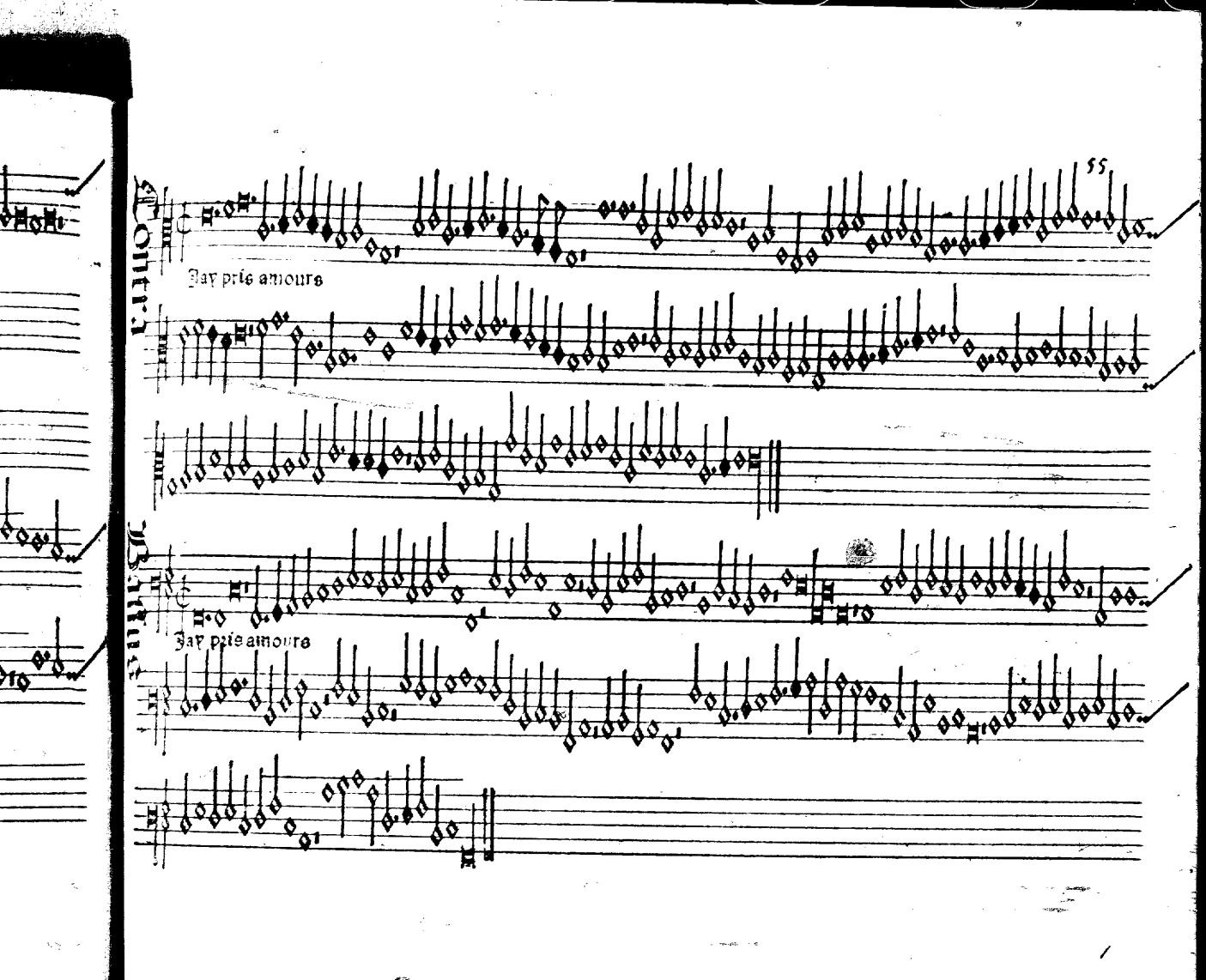
55
Contra
Jay prie amoure
Tenor
Jay prie amoure

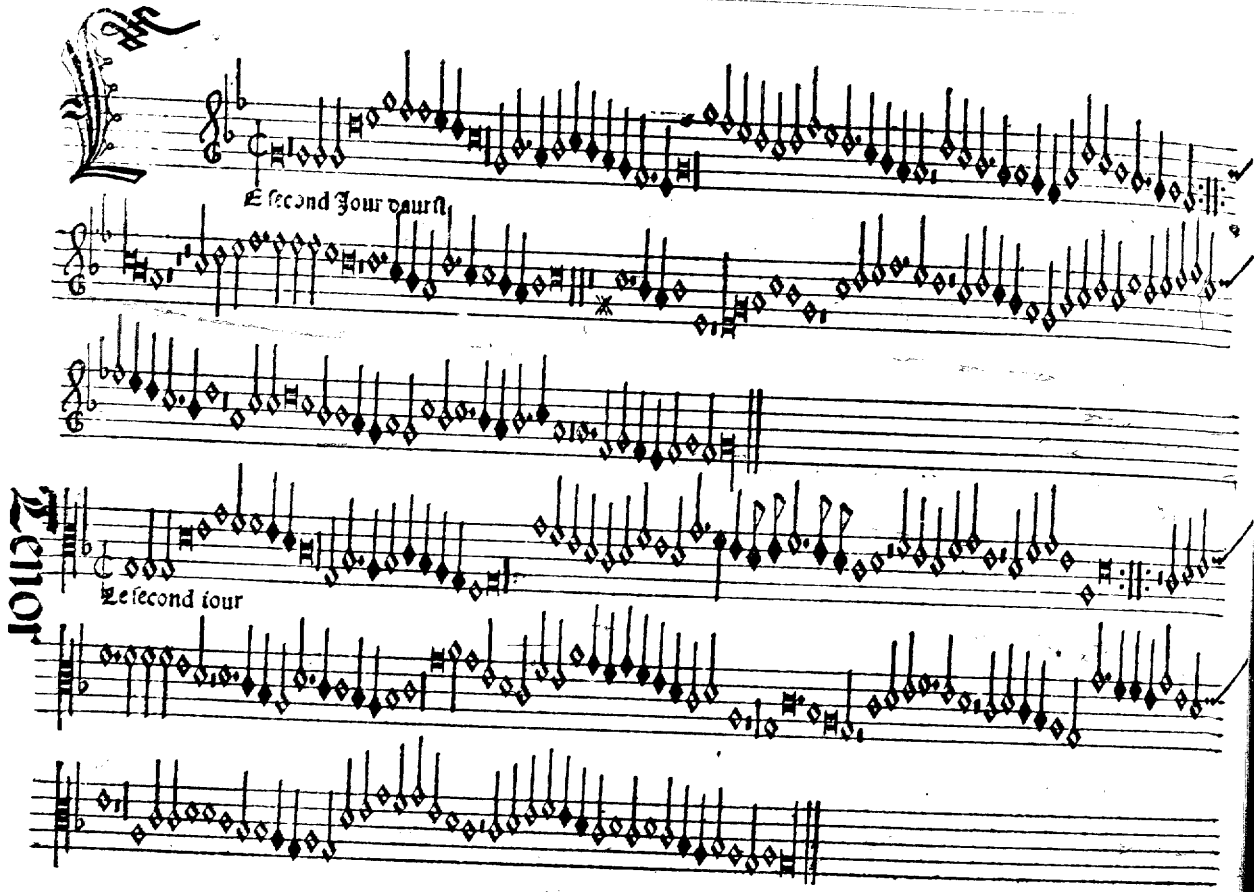
Le second Jour vaurst
Tenor
Le second iour

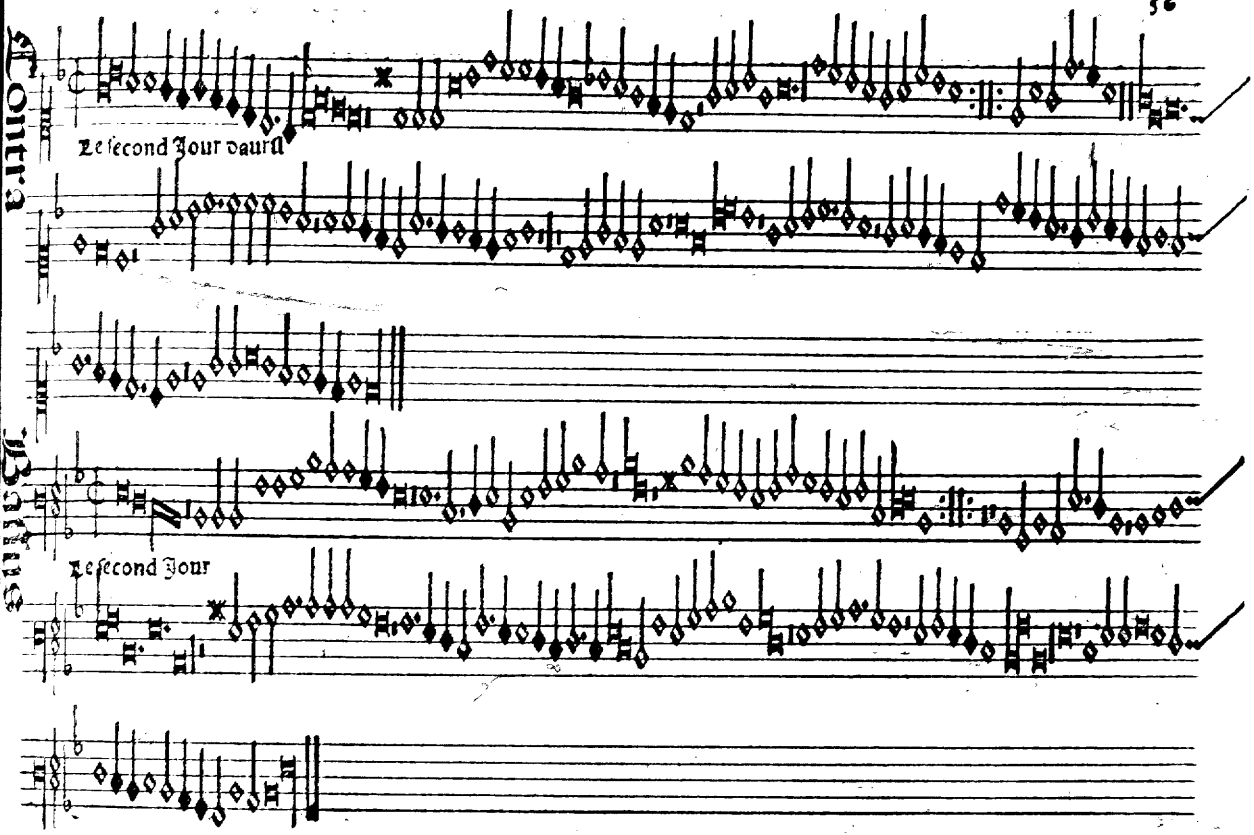
Contra
Le second Jour daurst
Basse
Le second Jour

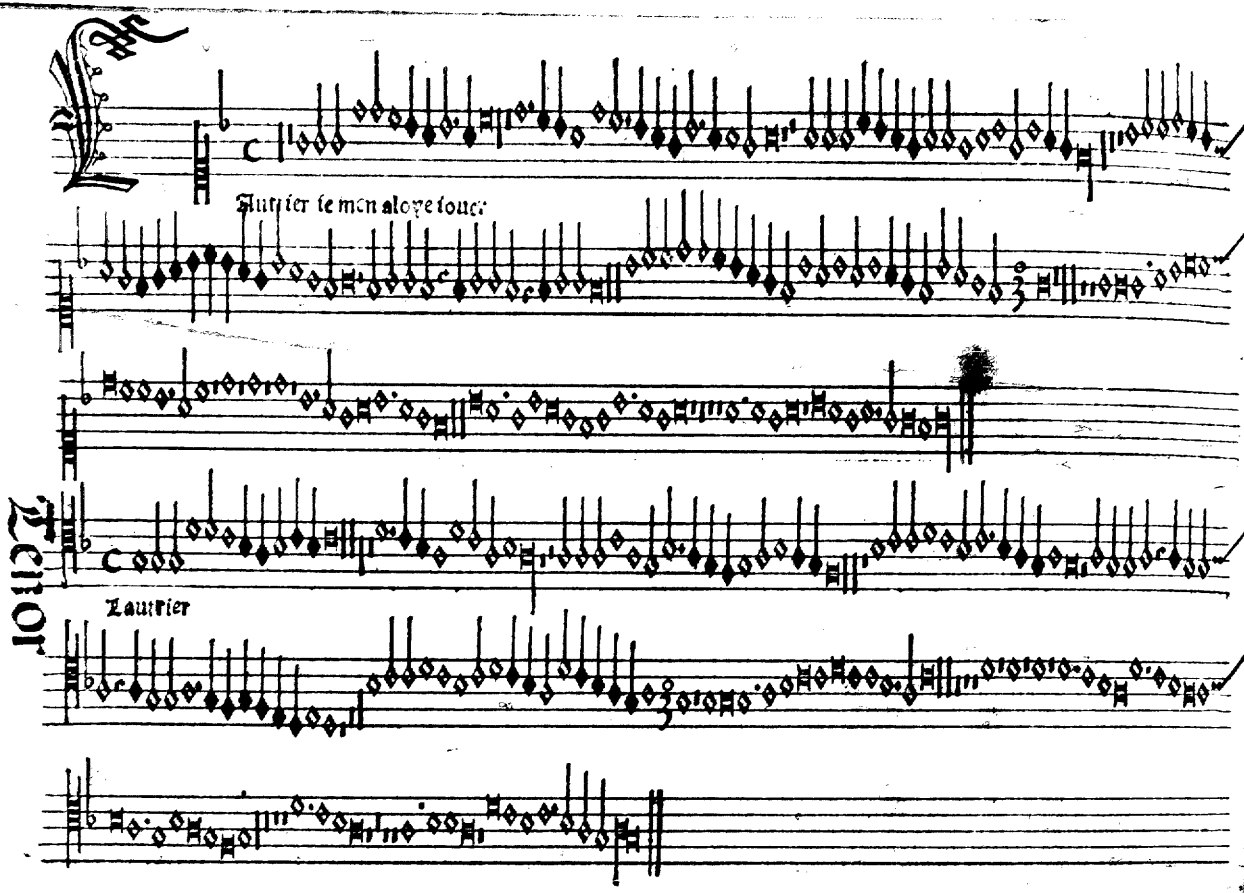

Autrier se men aloye souer

Tenor

Lautrier

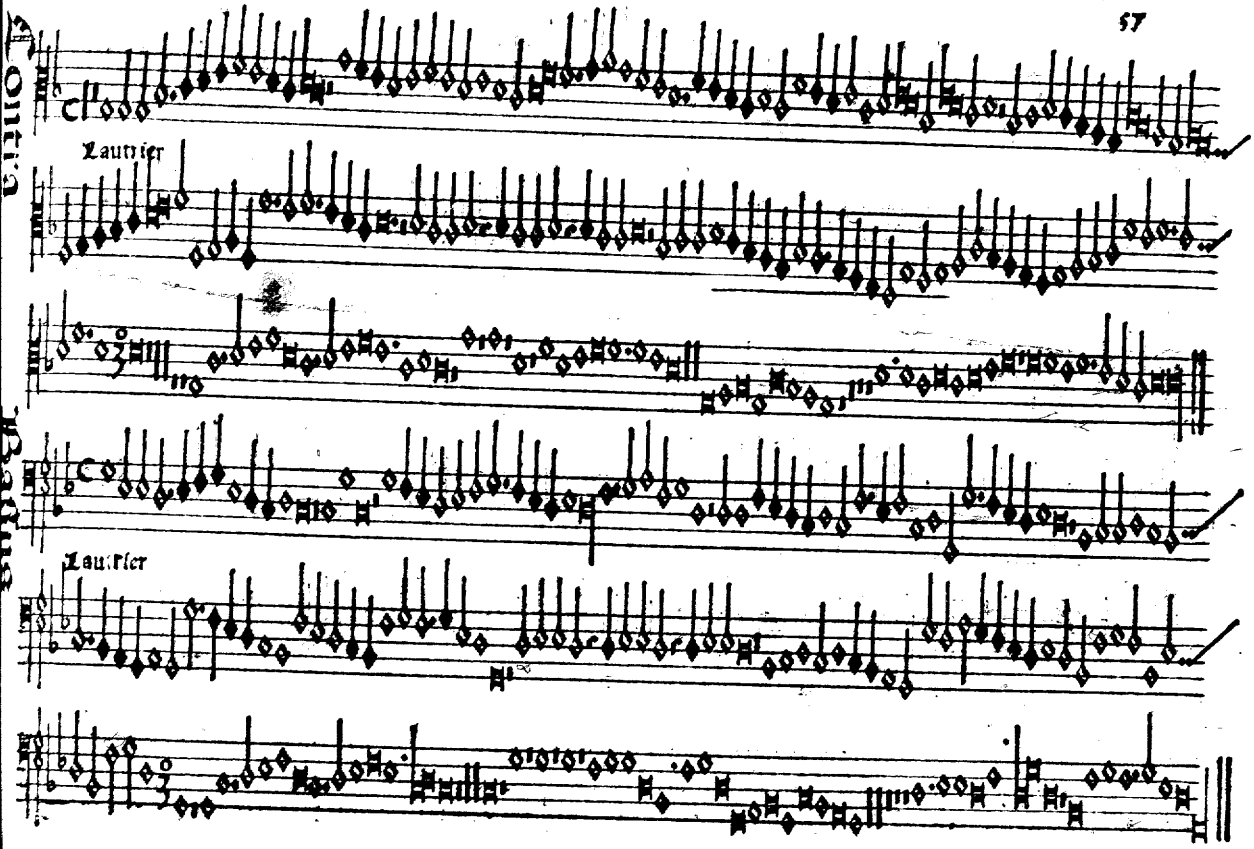
Lautnier
Lautnier

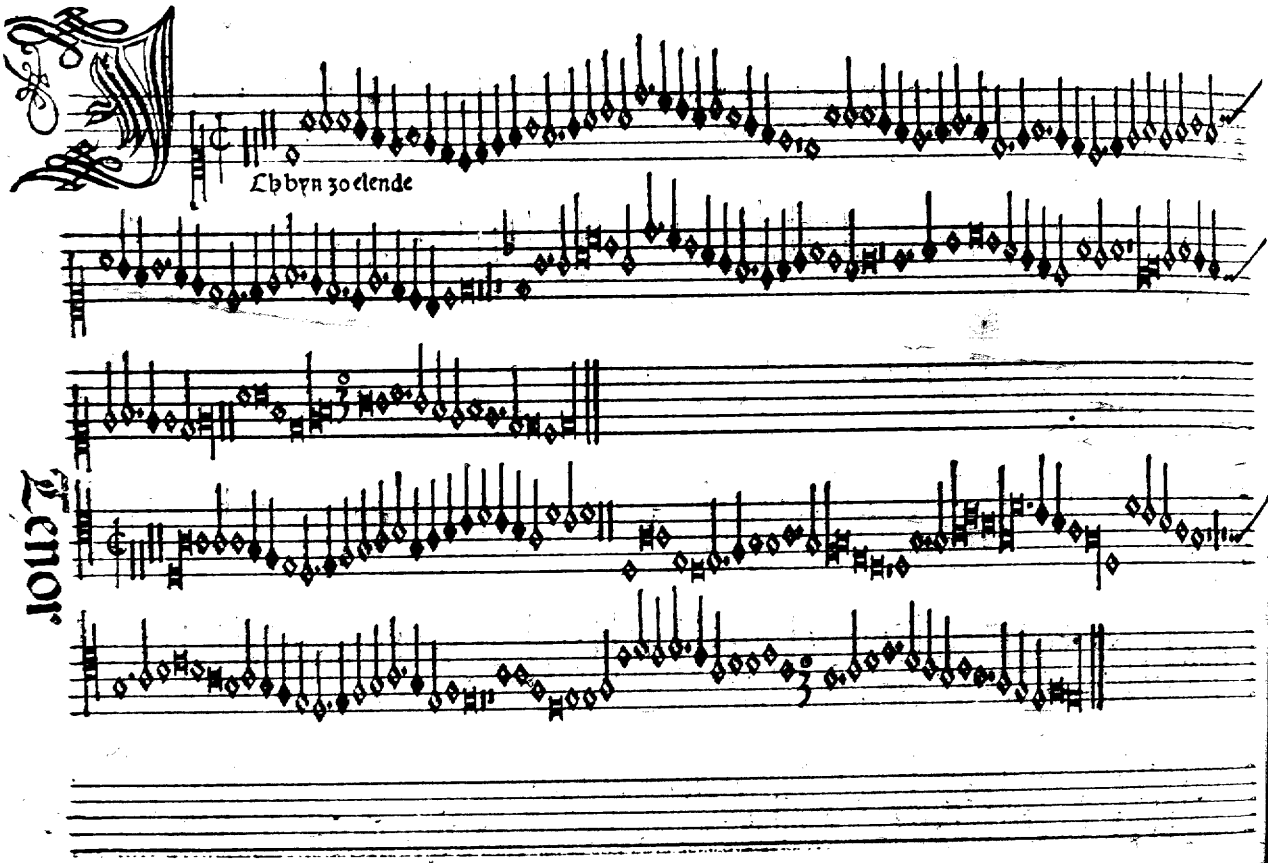
Lbbyn zo elende
Tenor

Contra

Ich bin

Bassus

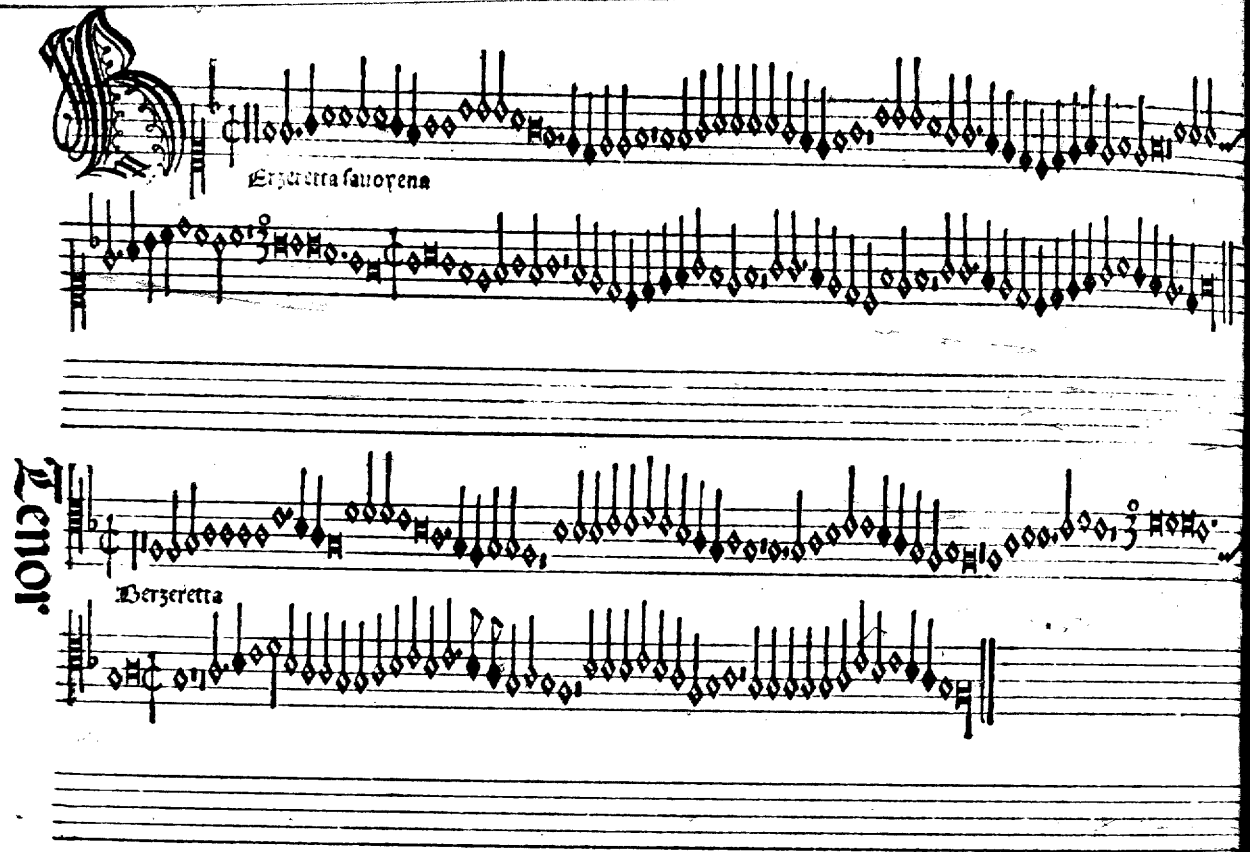
Tenor.
Berzeretta

Cantus

Verzeretta

Bassus

Verzeretta

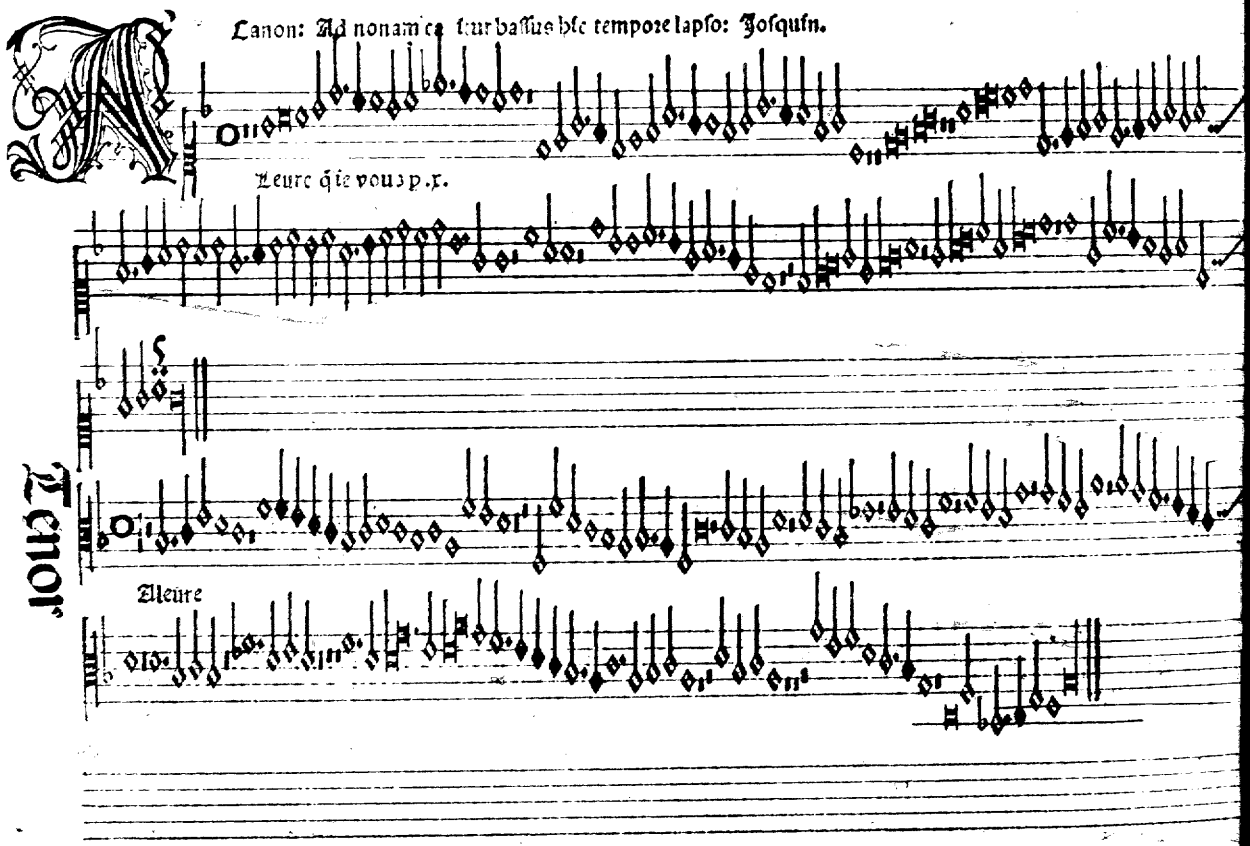
Canon: Ad nonam ca itur bassus hic tempore lapso: Josquin.
Leure q̃ ie vous p.x.
Tenor
Aleure

Fontes

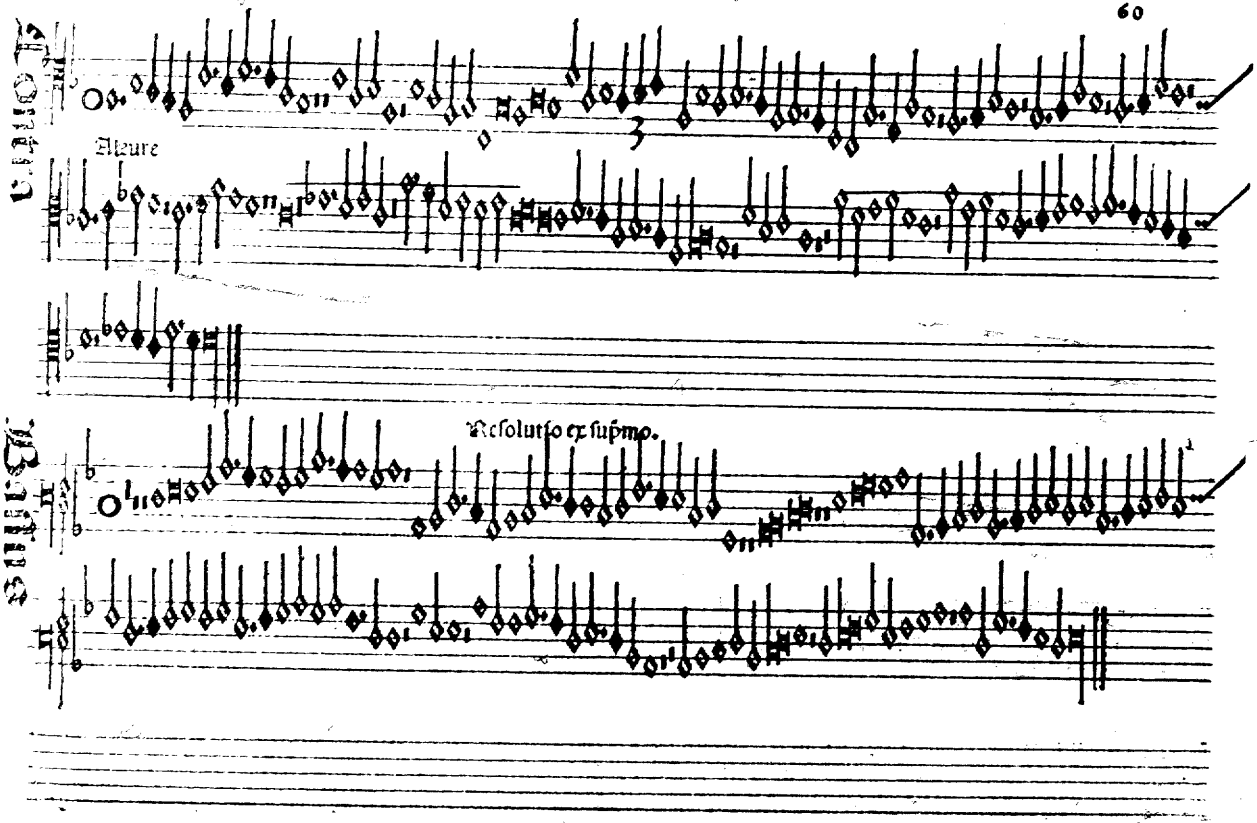

Aleure

Bassus

Resolutio ex supmo.

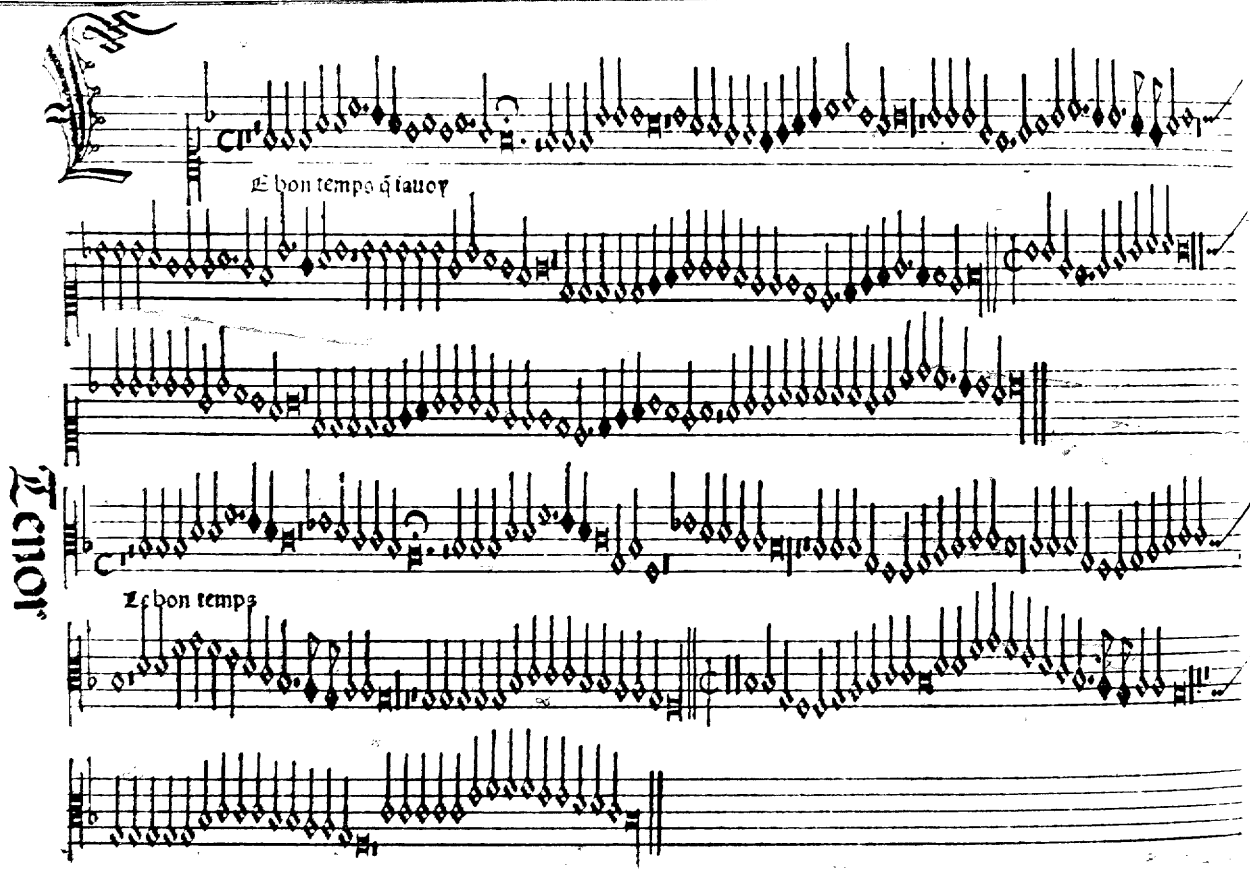
Tenor
Et bon temps q̃ tauoy
Et bon temps

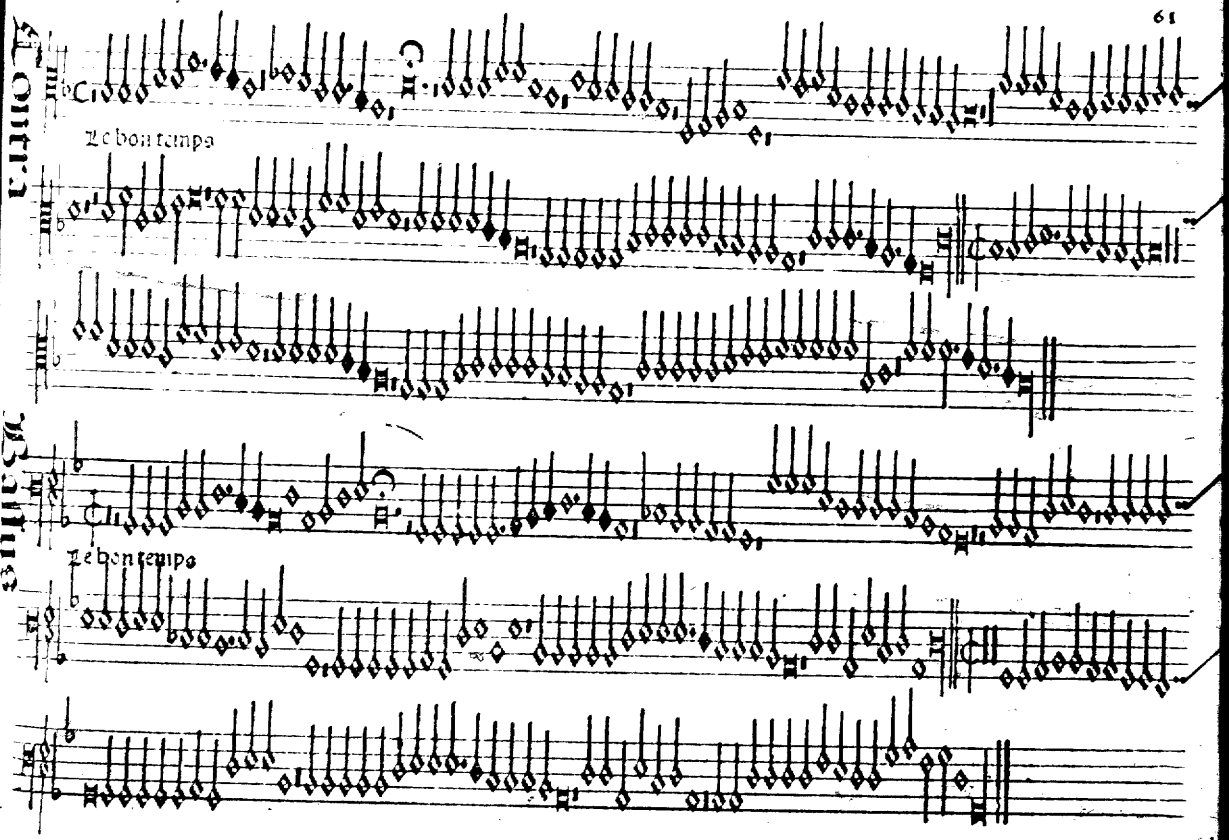
Le bon temps
Le bon temps

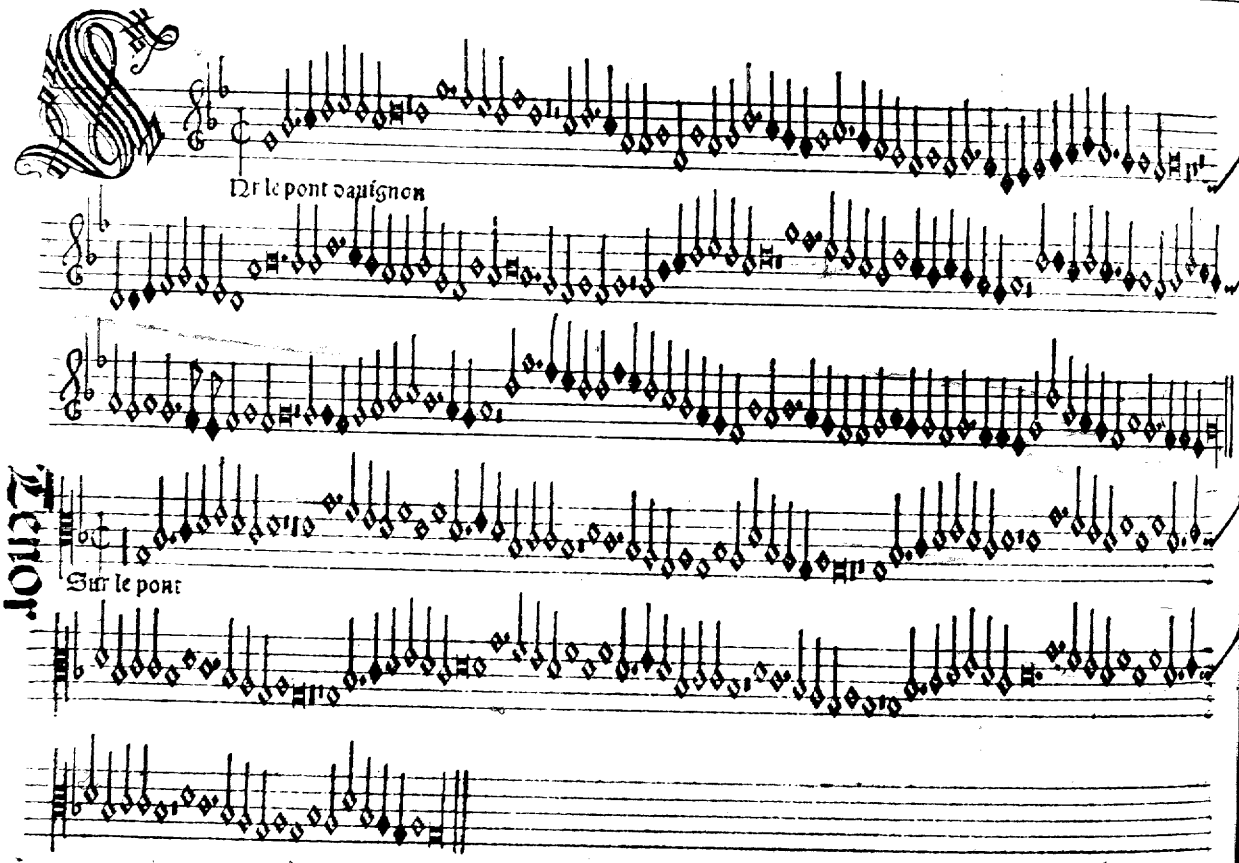
Tenor
Sur le pont dauignon
Sur le pont

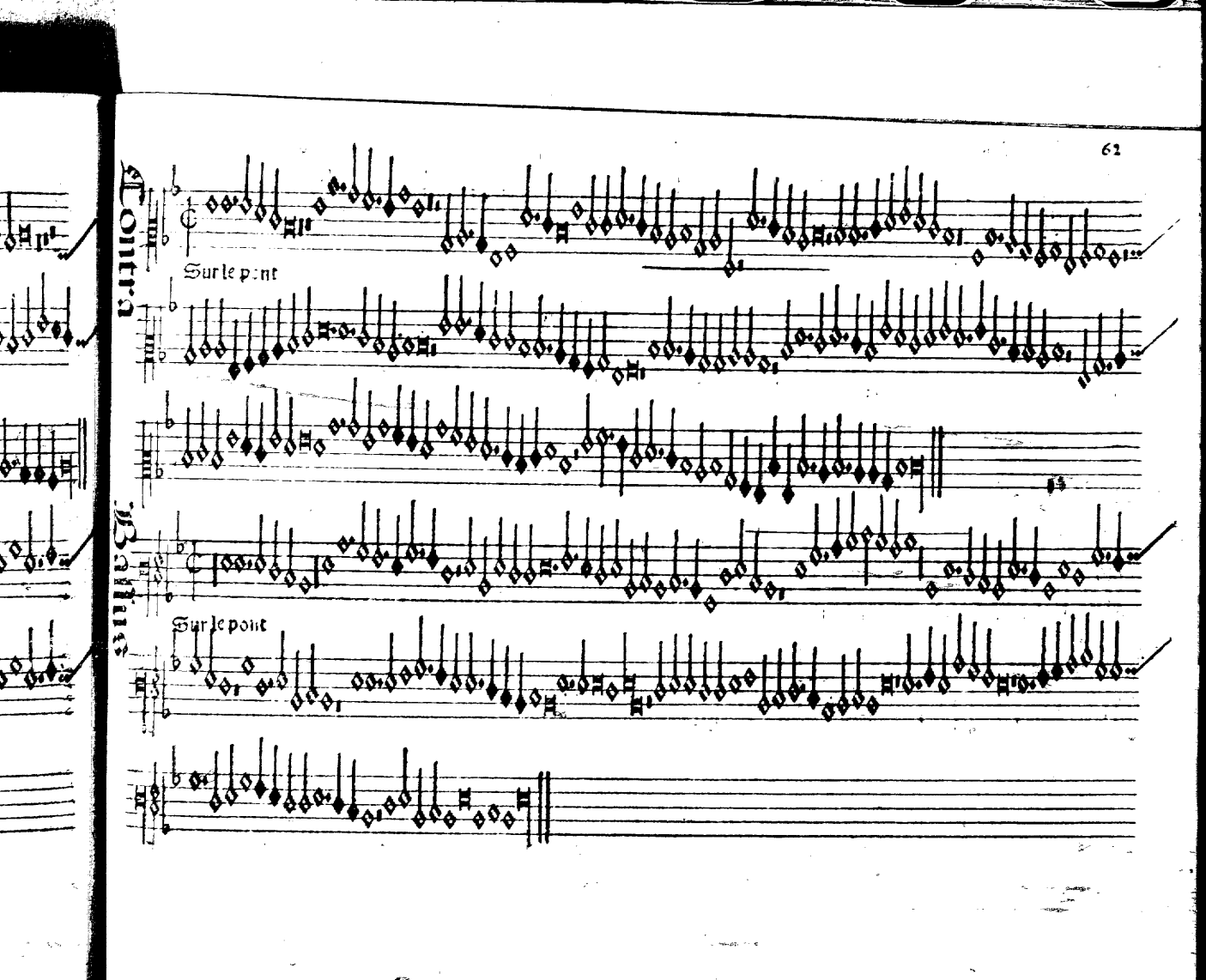
Contra
Sur le pont
Bassus
Sur le pont

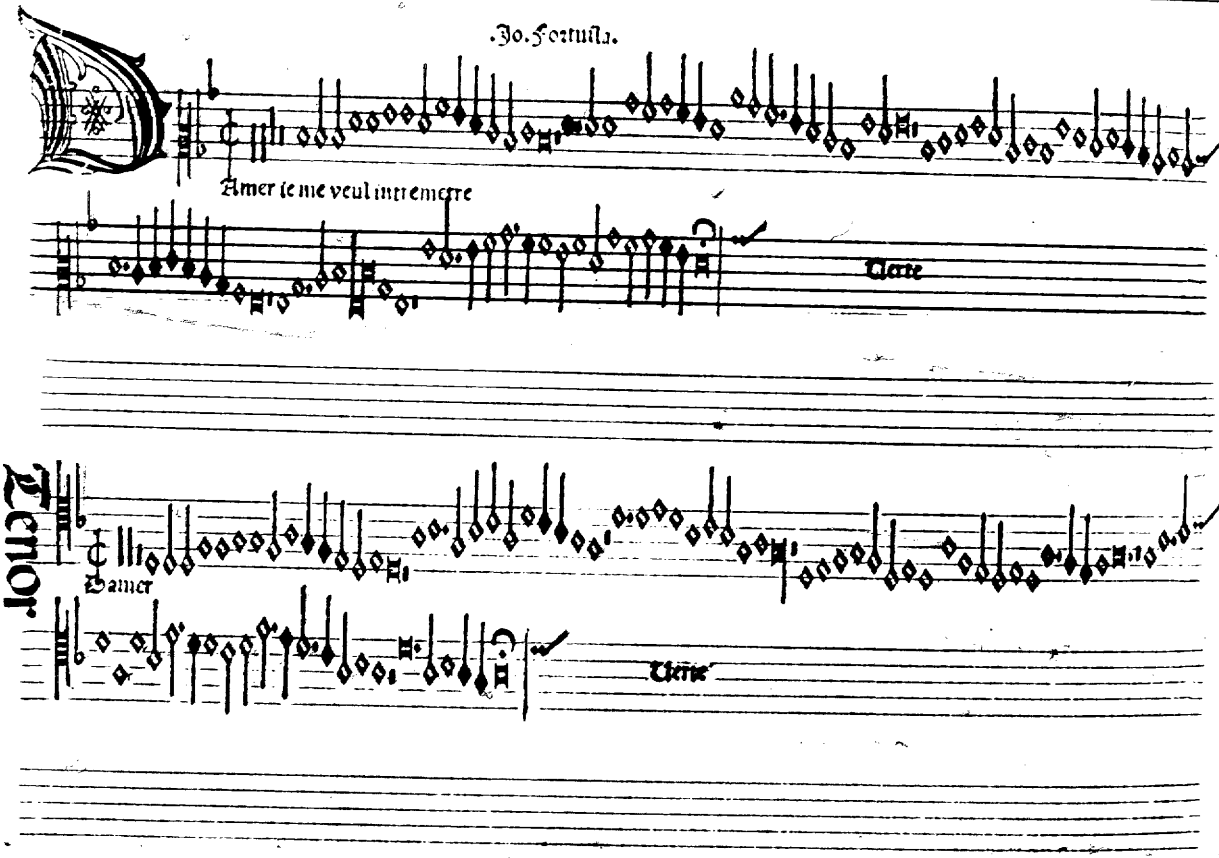
Amer ie me veul intremettre
Tenor
Amer

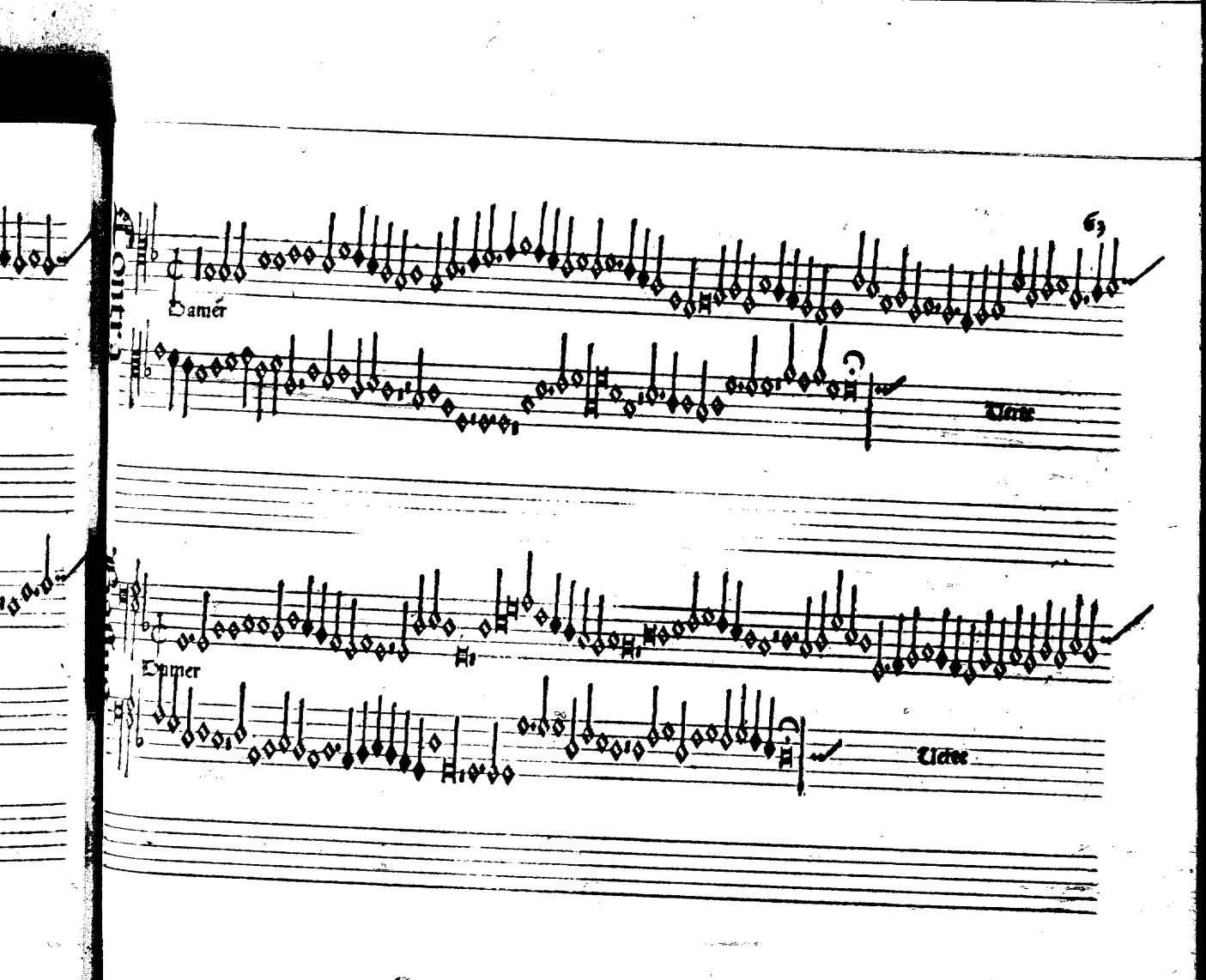
Damer
Damer

Tenor.

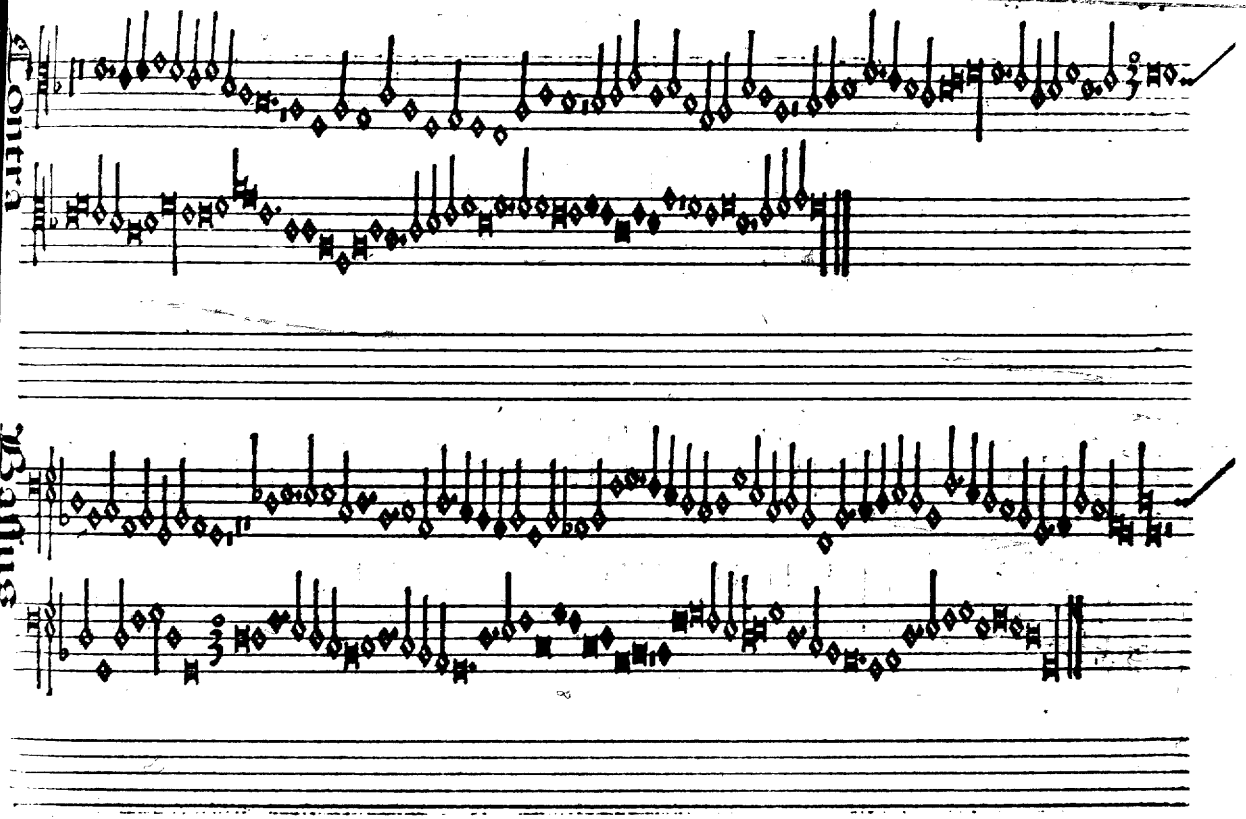
Contra
Tenor

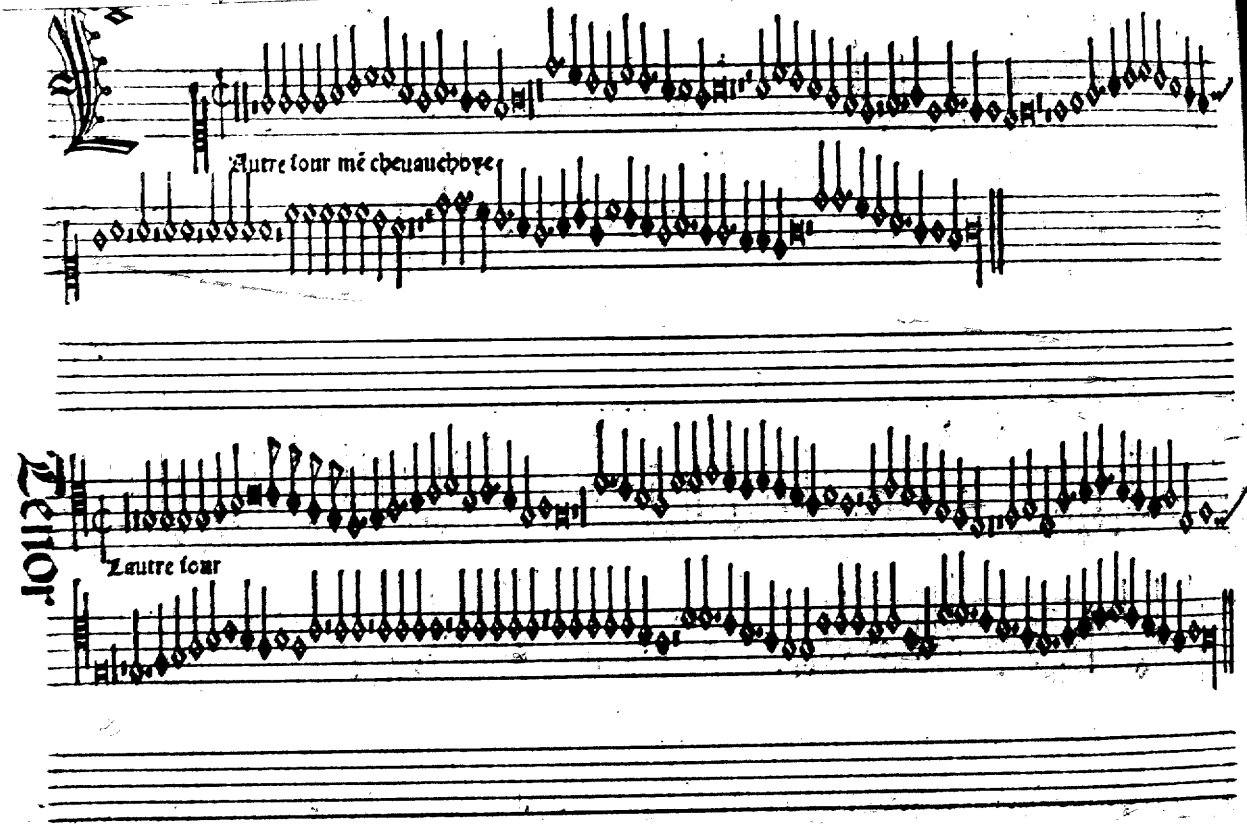
Lautre tour mé cheuauchoye
Tenor
Lautre tour

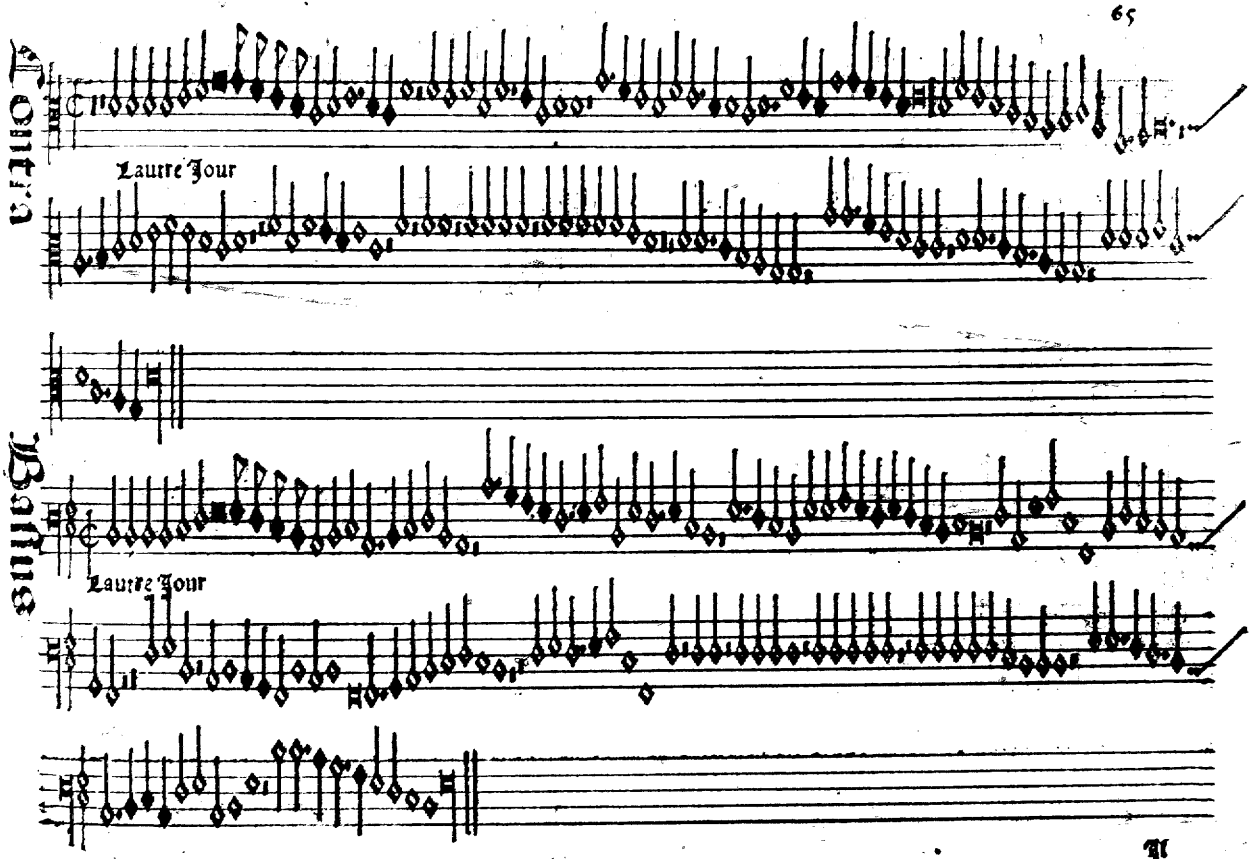
Cantus
Laurre Jour
Tenor
Laurre Jour

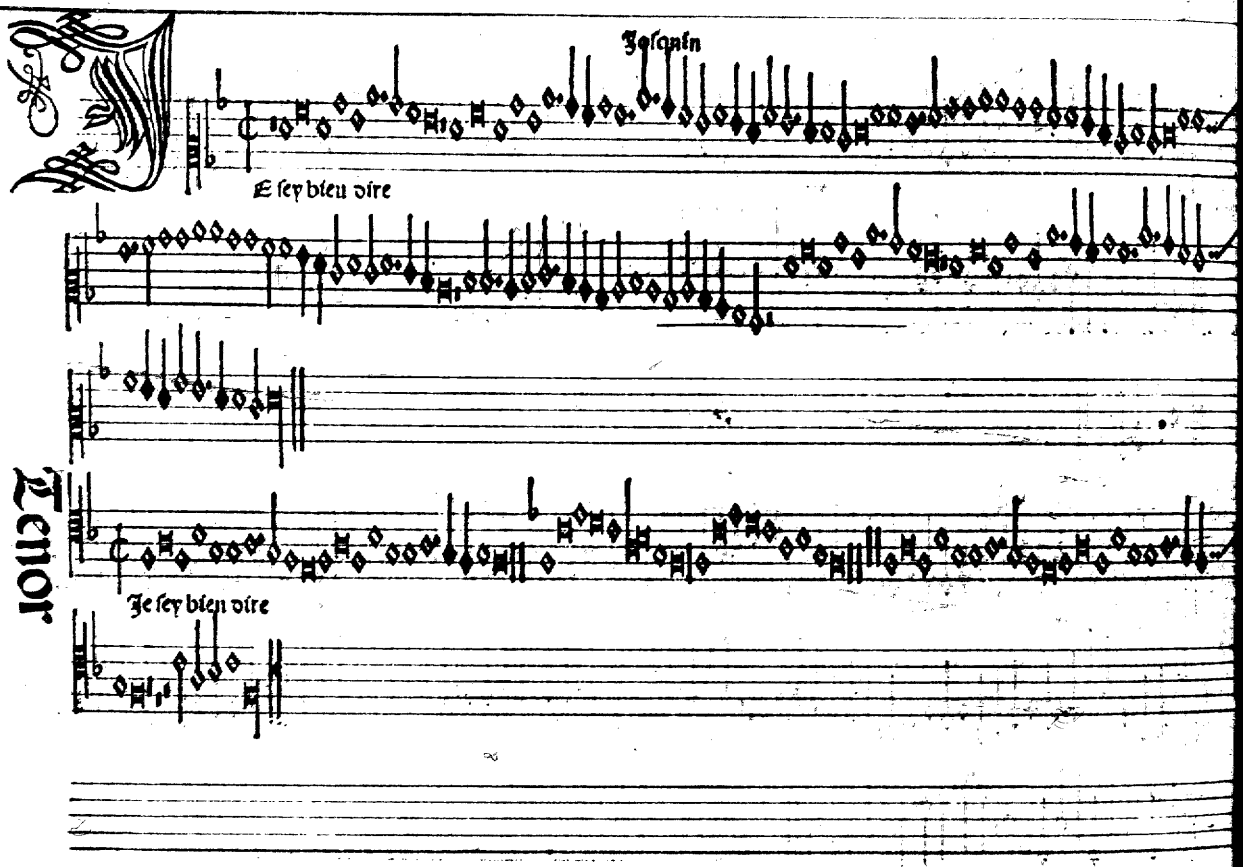
Josquin
Je ſey bien dire
Tenor
Je ſey bien dire

Contra

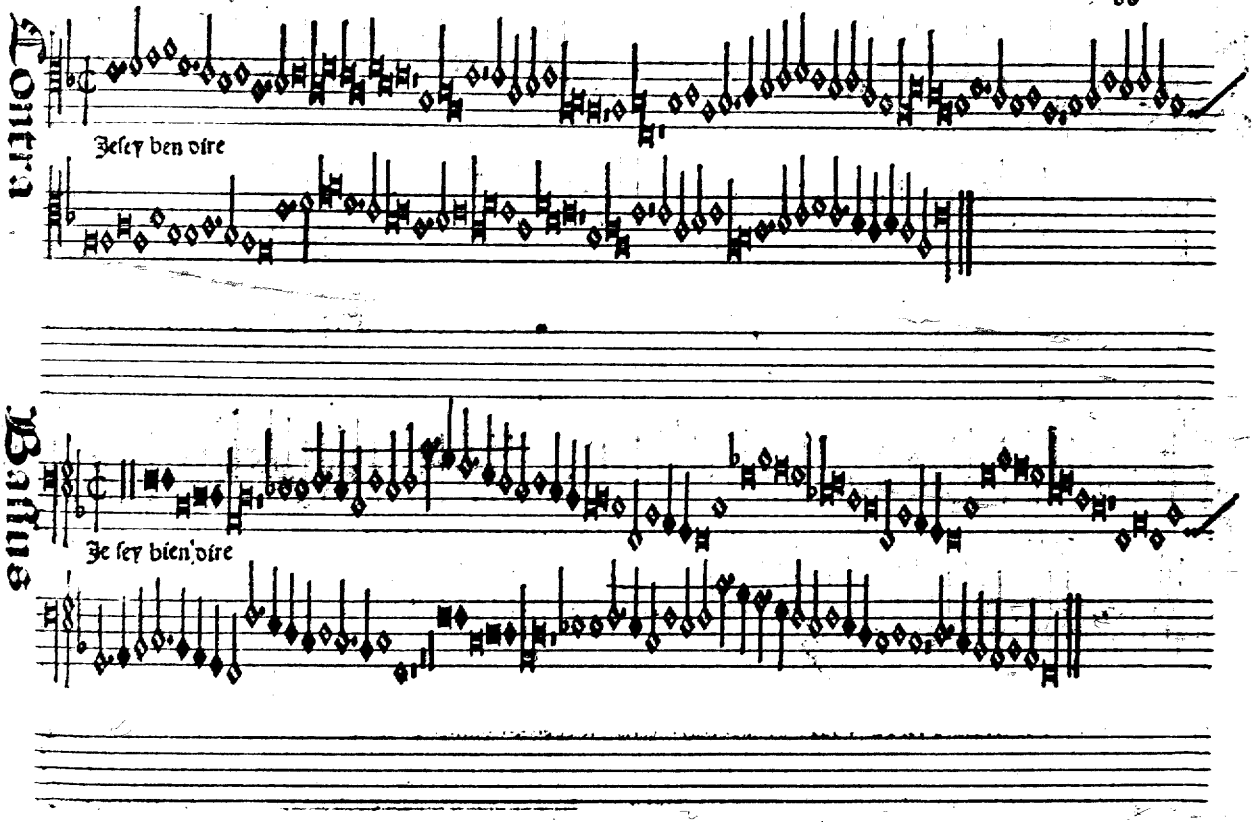

Jesey ben dire

Basius

Je sey bien dire

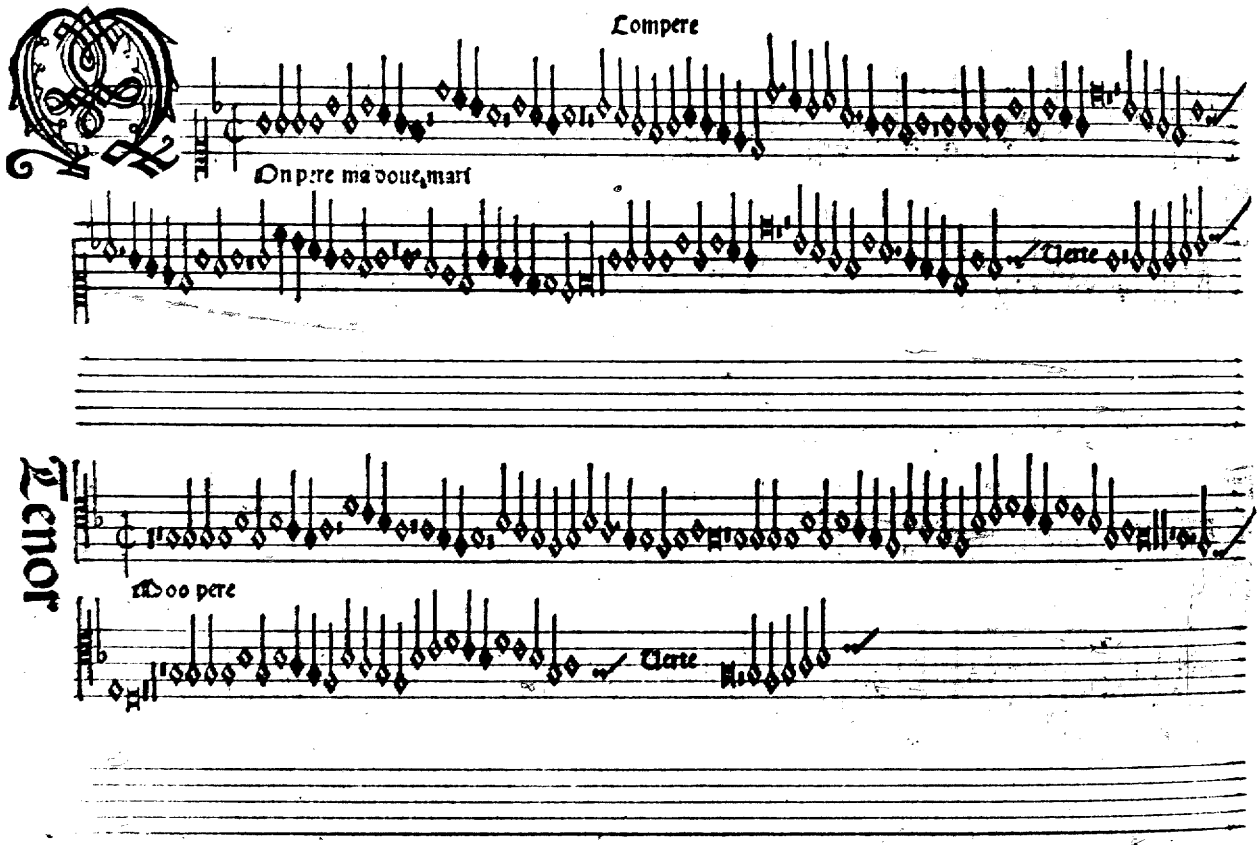
Lompere
On pere ma voue, mari
Clere
Tenor
Moo pere
Clere

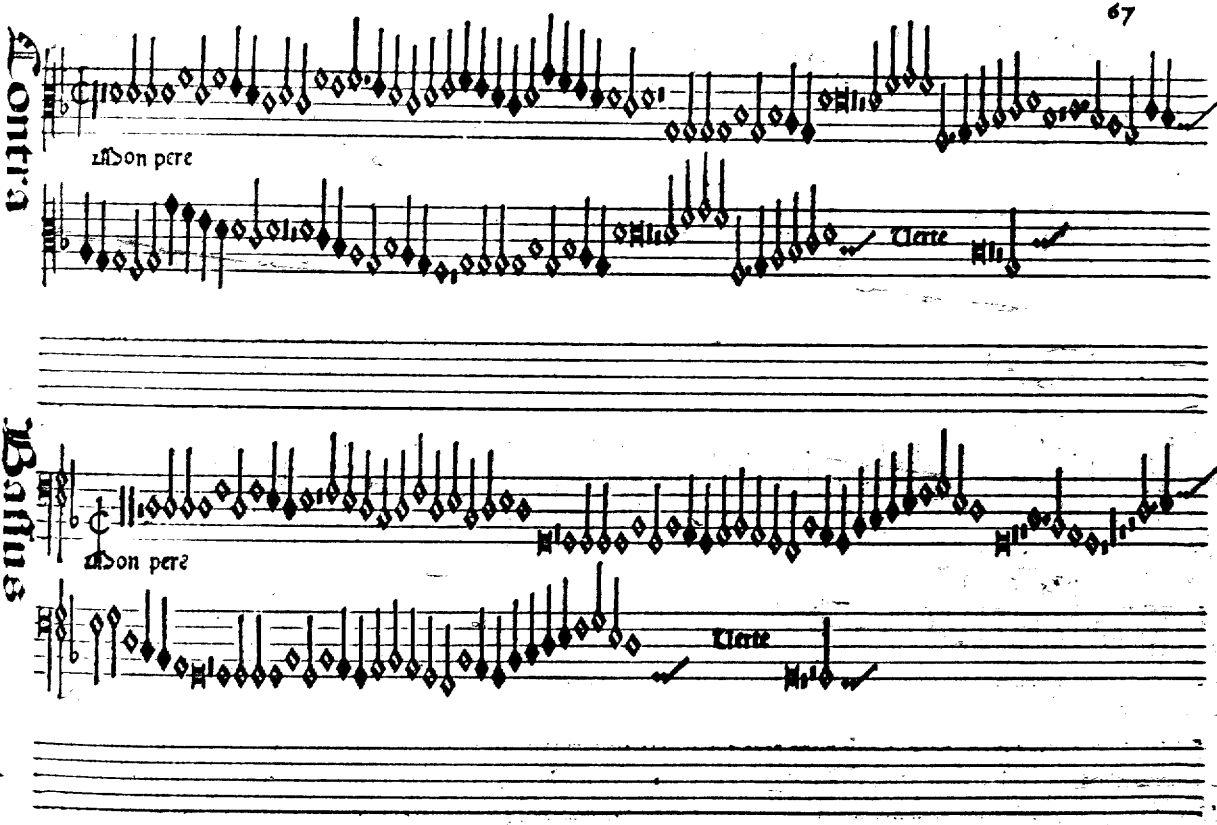
Contra
Mon pere
Verte
Bassus
Mon pere
Verte

Tenor

Contra

Basse

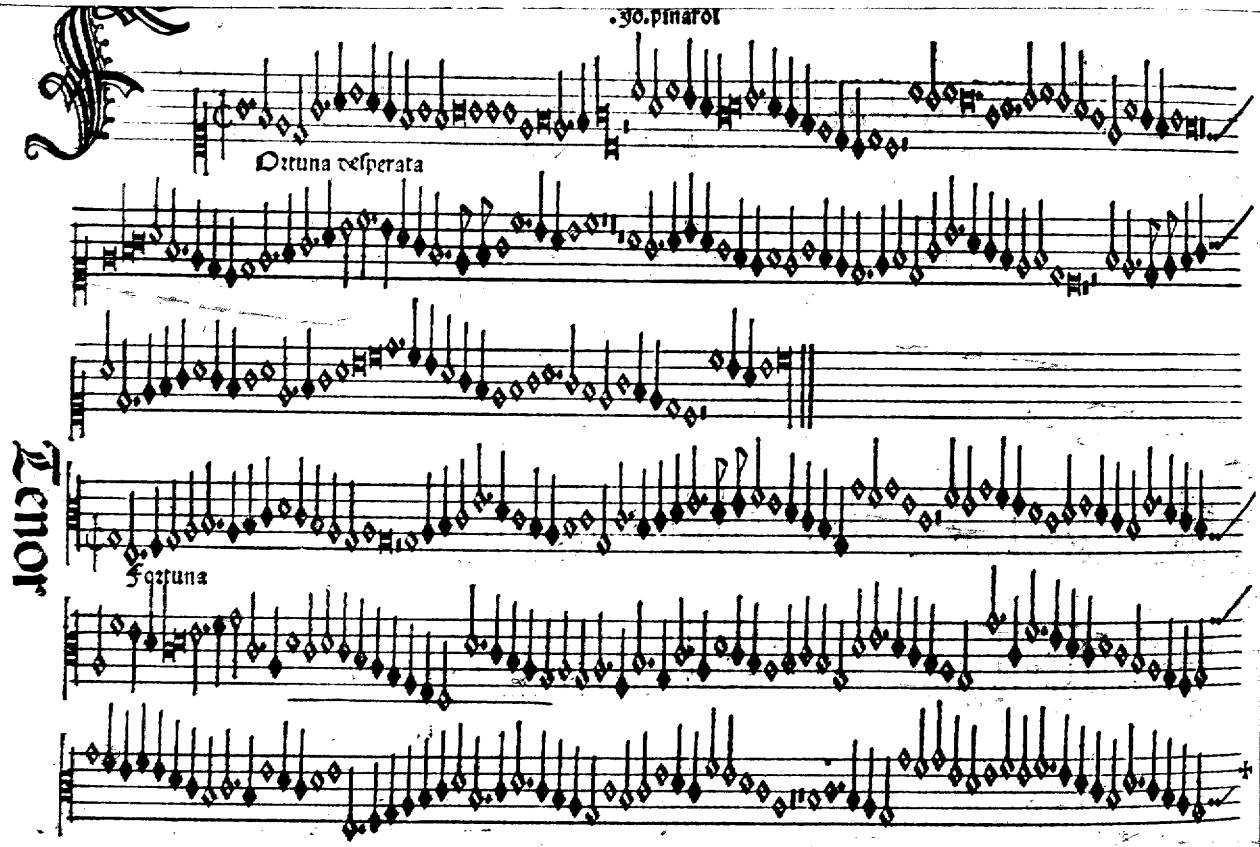
.Jo. pinarol
Ortuna vesperata
Tenor
Fortuna

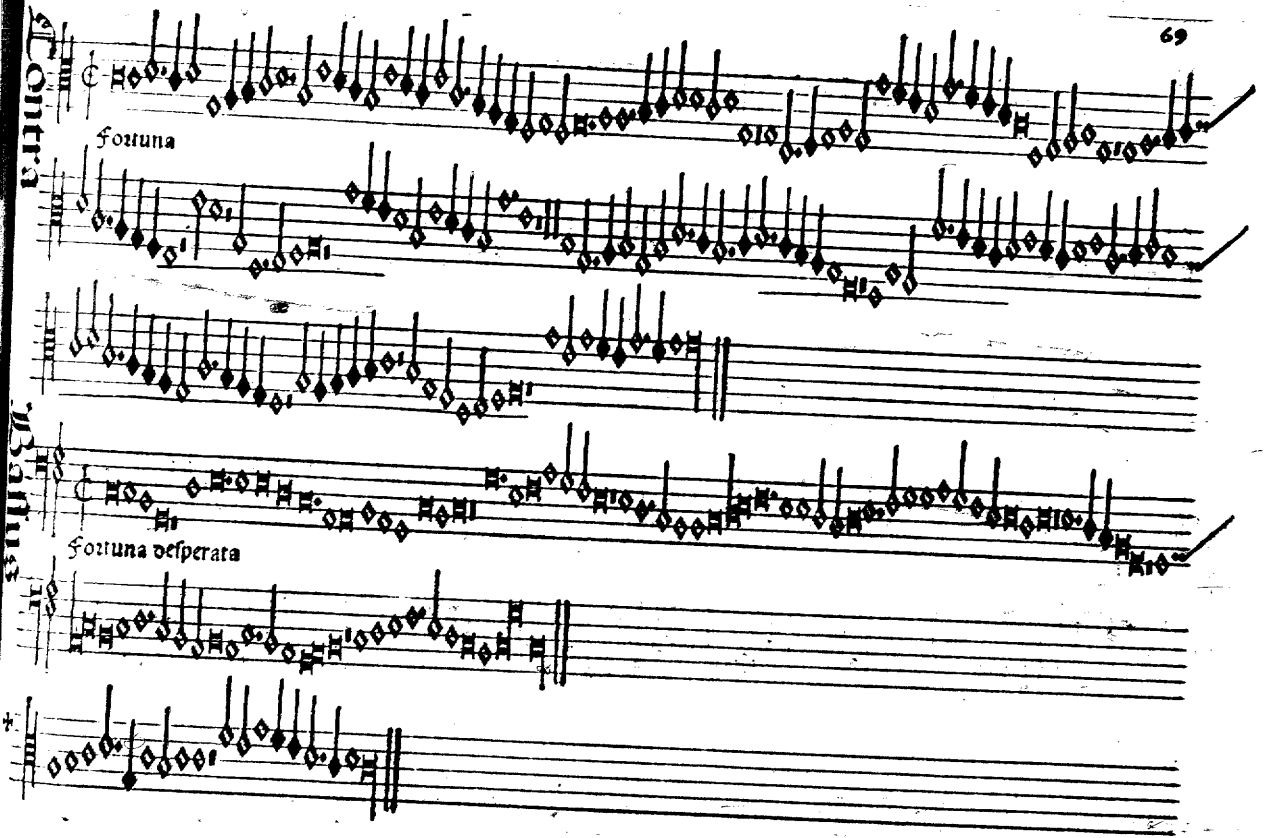
Contra
Fortuna
Tenor
Fortuna desperata

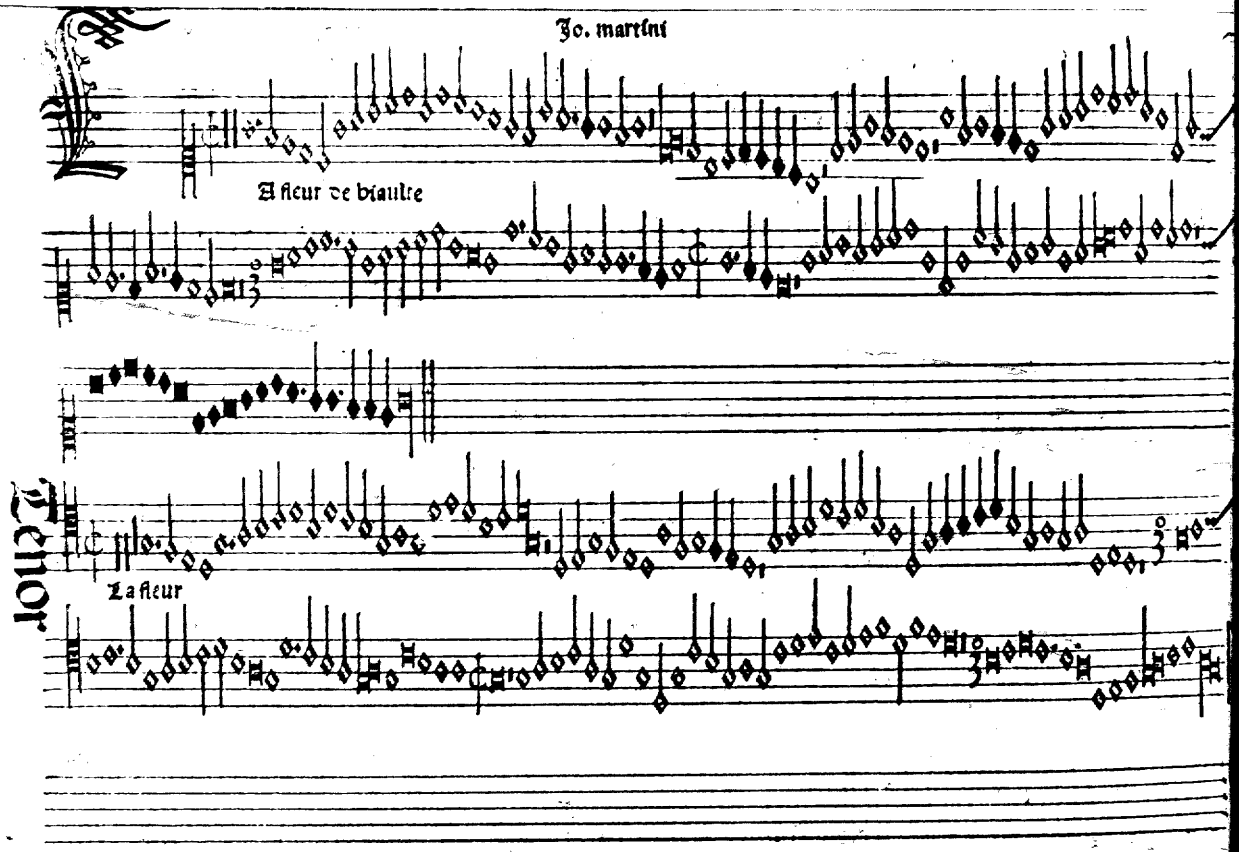
Jo. martini
A fleur de biaulte
Tenor
La fleur

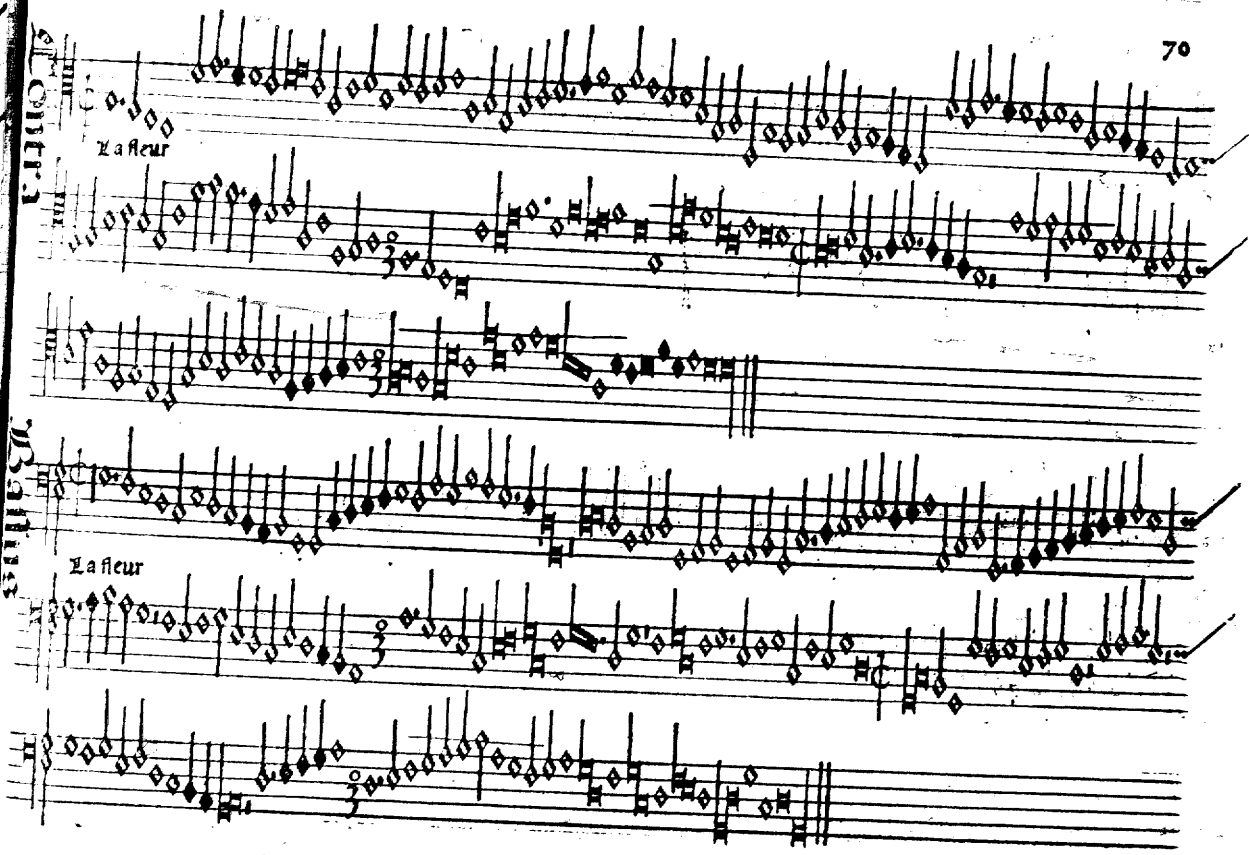
Tenor
La fleur
Bassus
La fleur

Et marion la brune

Tenor.

Et marion

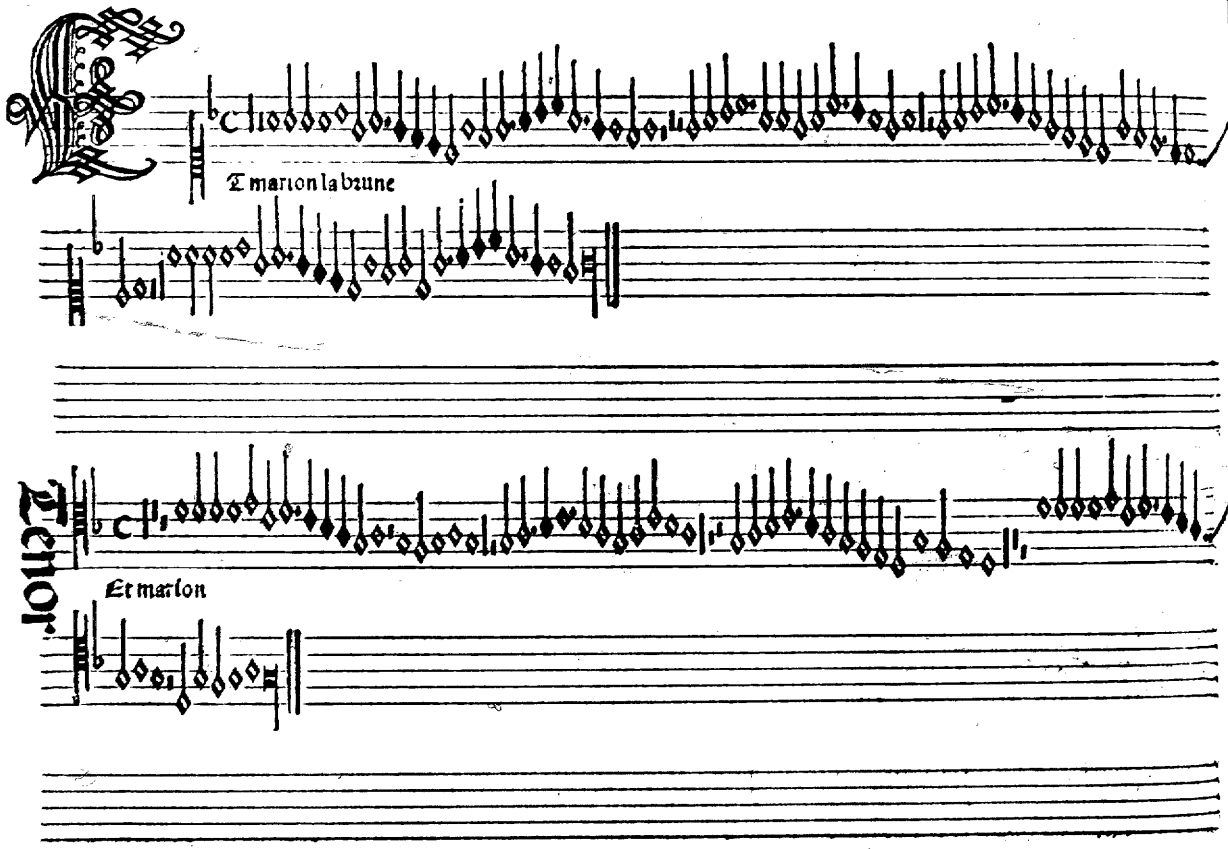

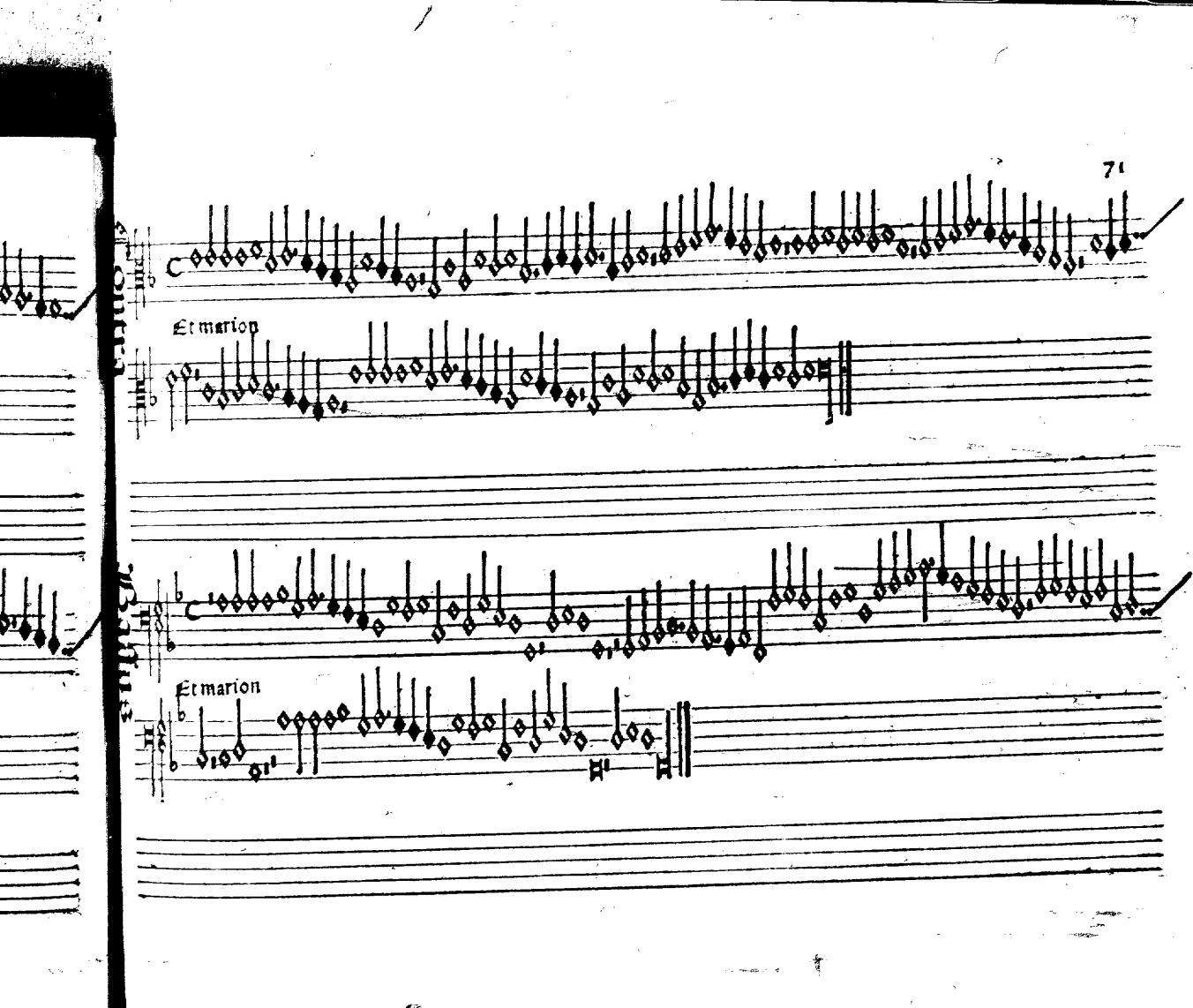
Et marion
Et marion

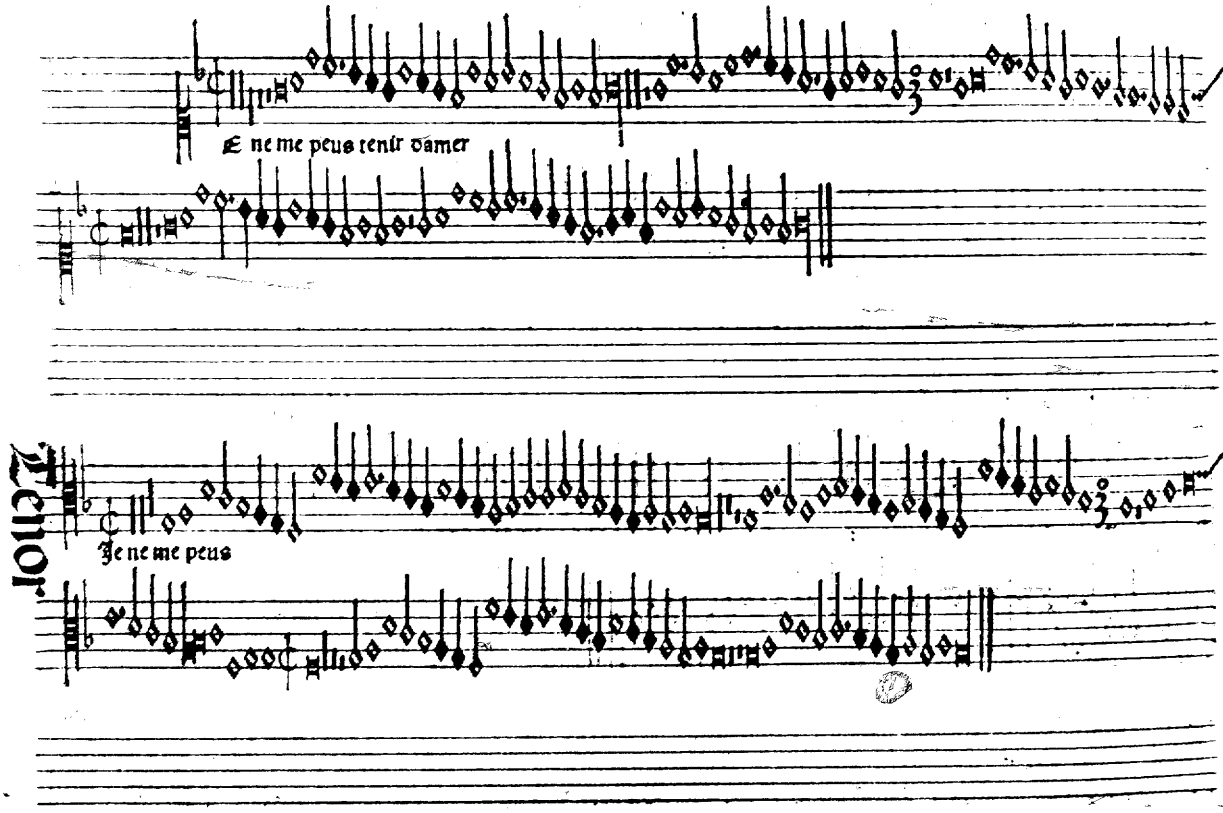
E ne me peus tenir damer
Tenor.
Je ne me peus

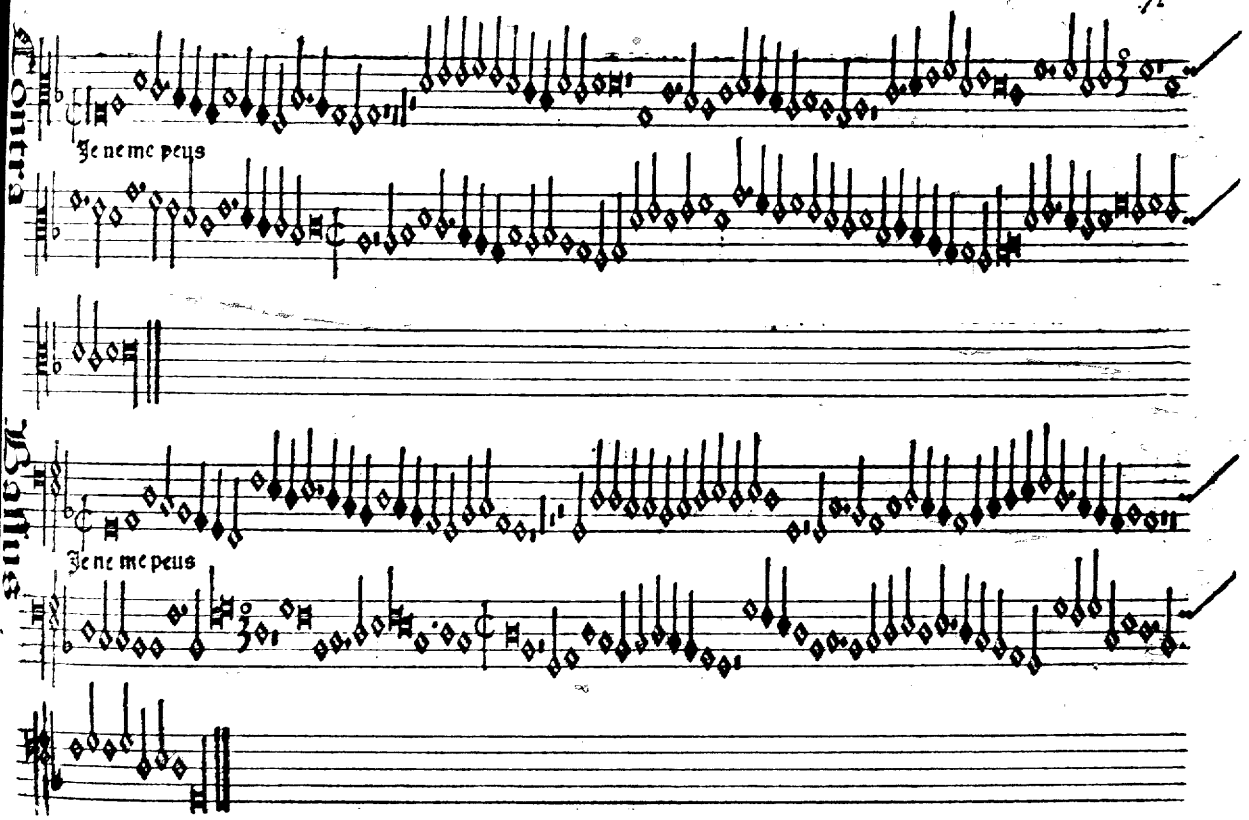
Contra
Je ne me peus
Bellum
Je ne me peus

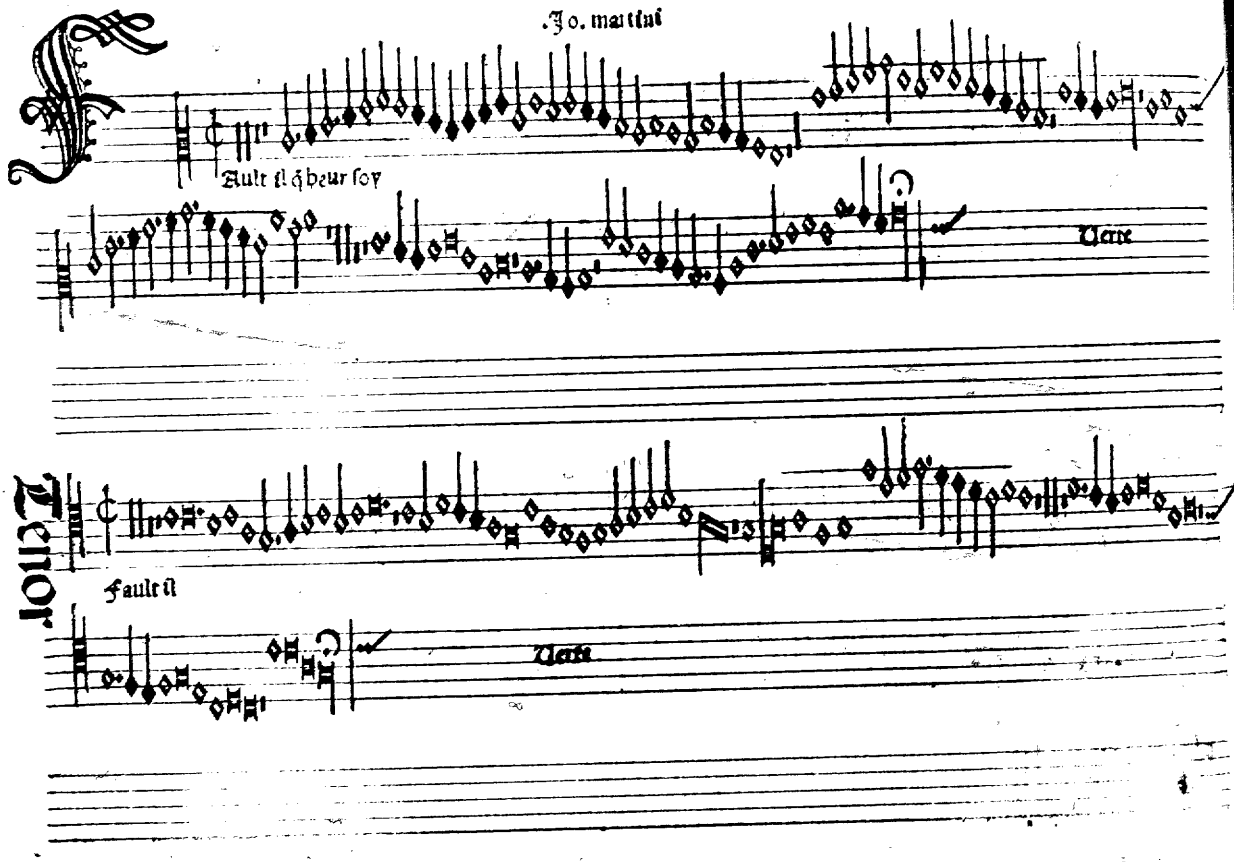

Jo. martini

Fault il q̃ heur soy

Verte

Tenor

Fault il

Verte

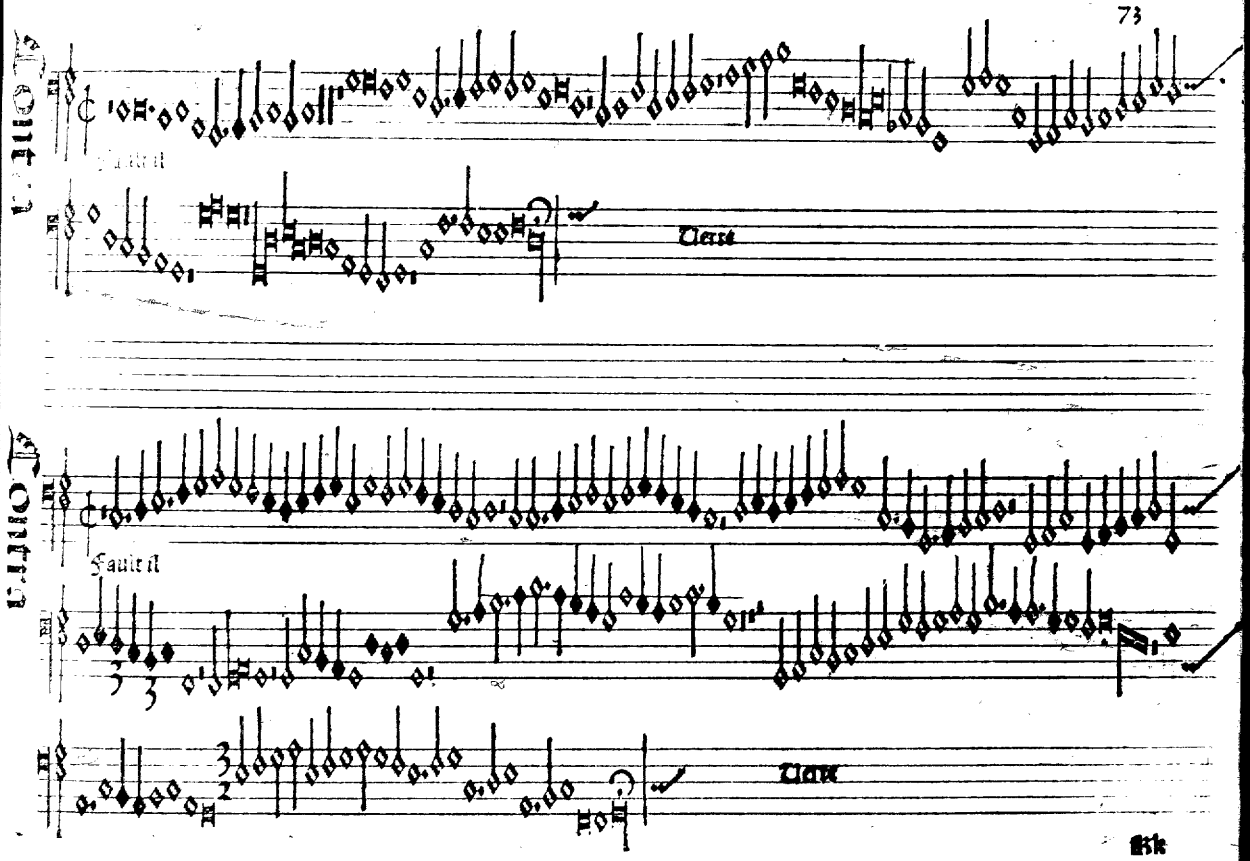
Tenor
Tenor
Fault il
Tenor

Tenor

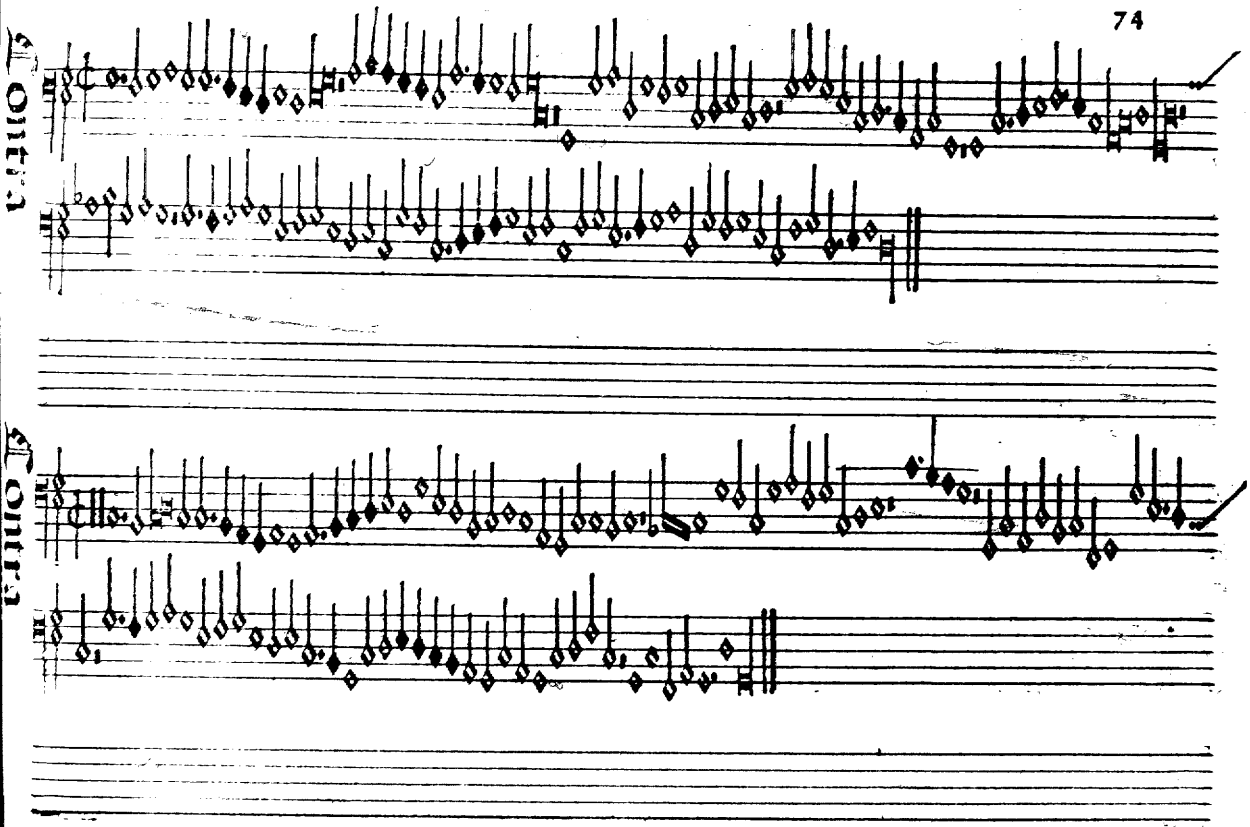
Contra
Contra

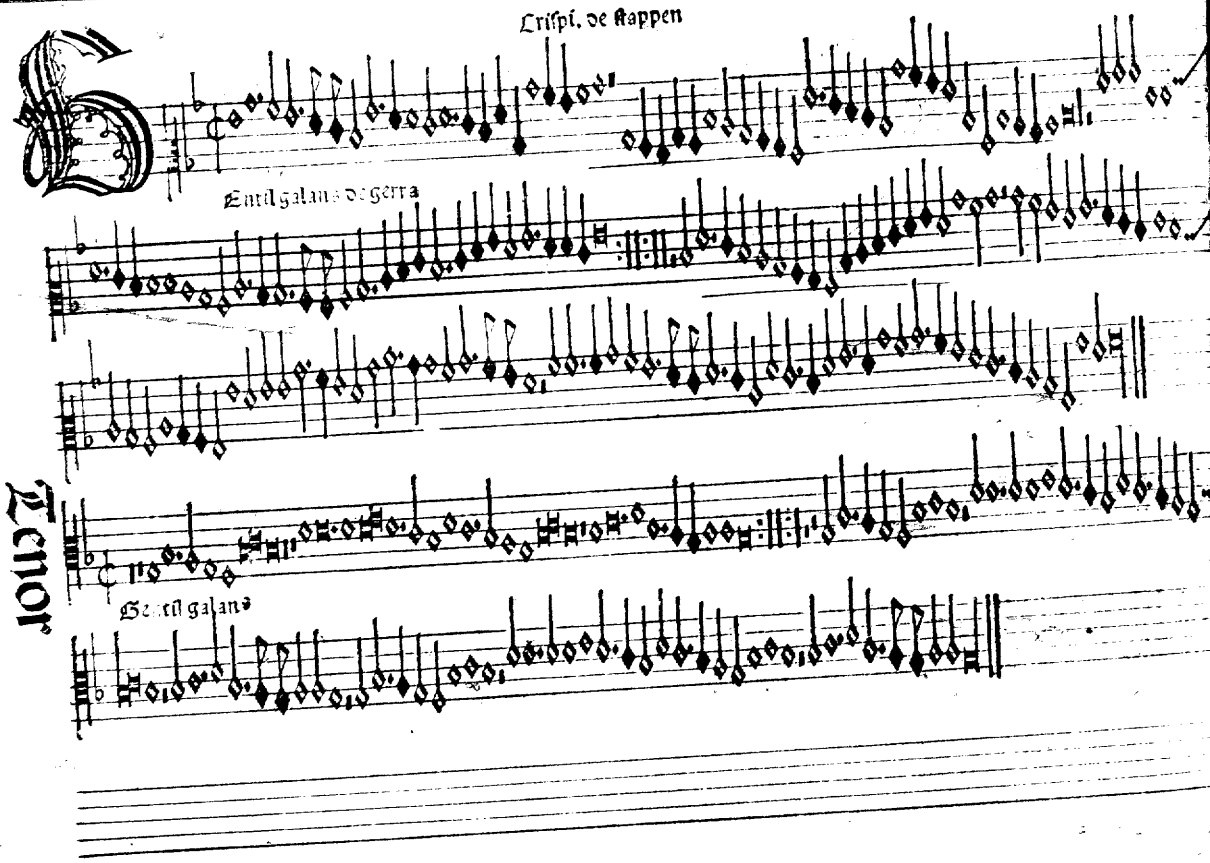
Crispi. de Rappen
Entil galans de gerra
Tenor
Gentil galans

Gentil galans

Gentil galans

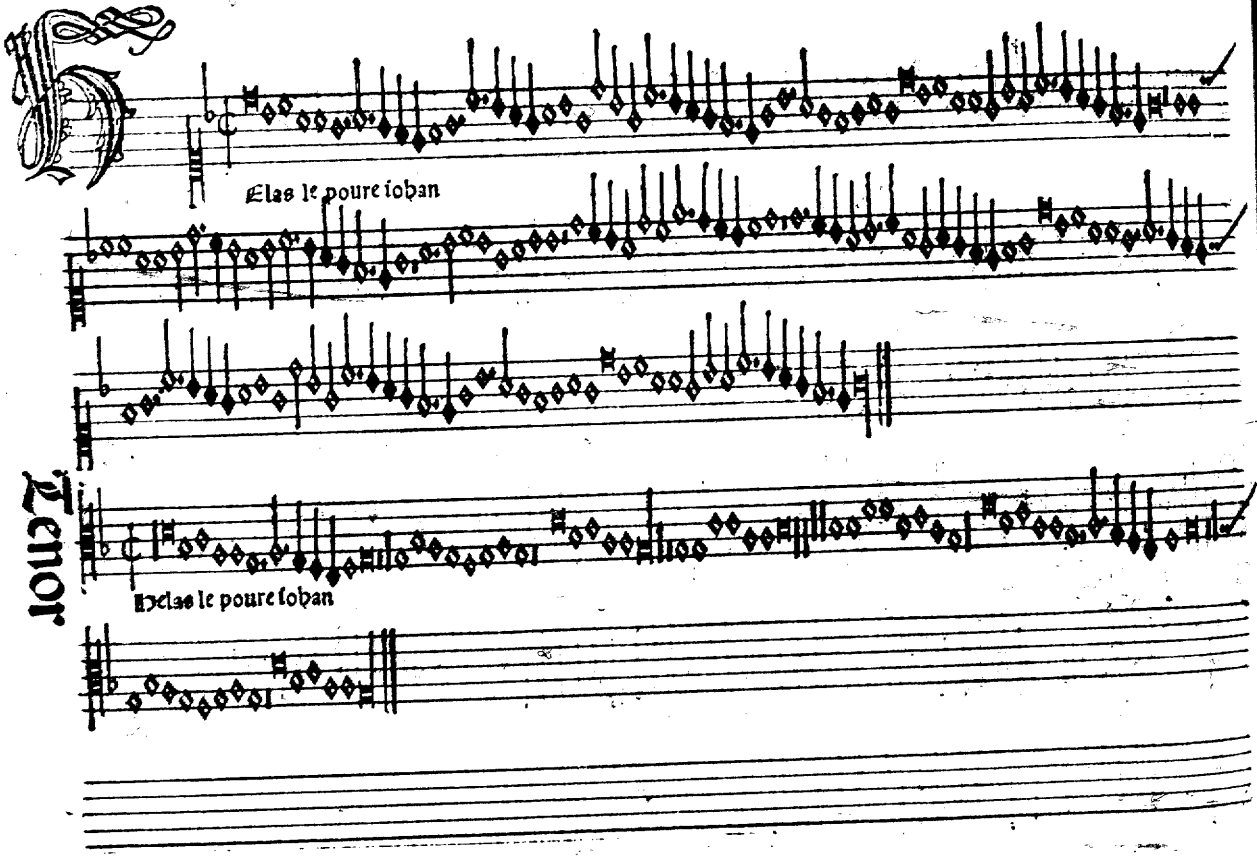
Elas le poure ioban
Tenor
Elas le poure ioban

Contra

Helas le poure ioan

Basse

Helas le poure ioan

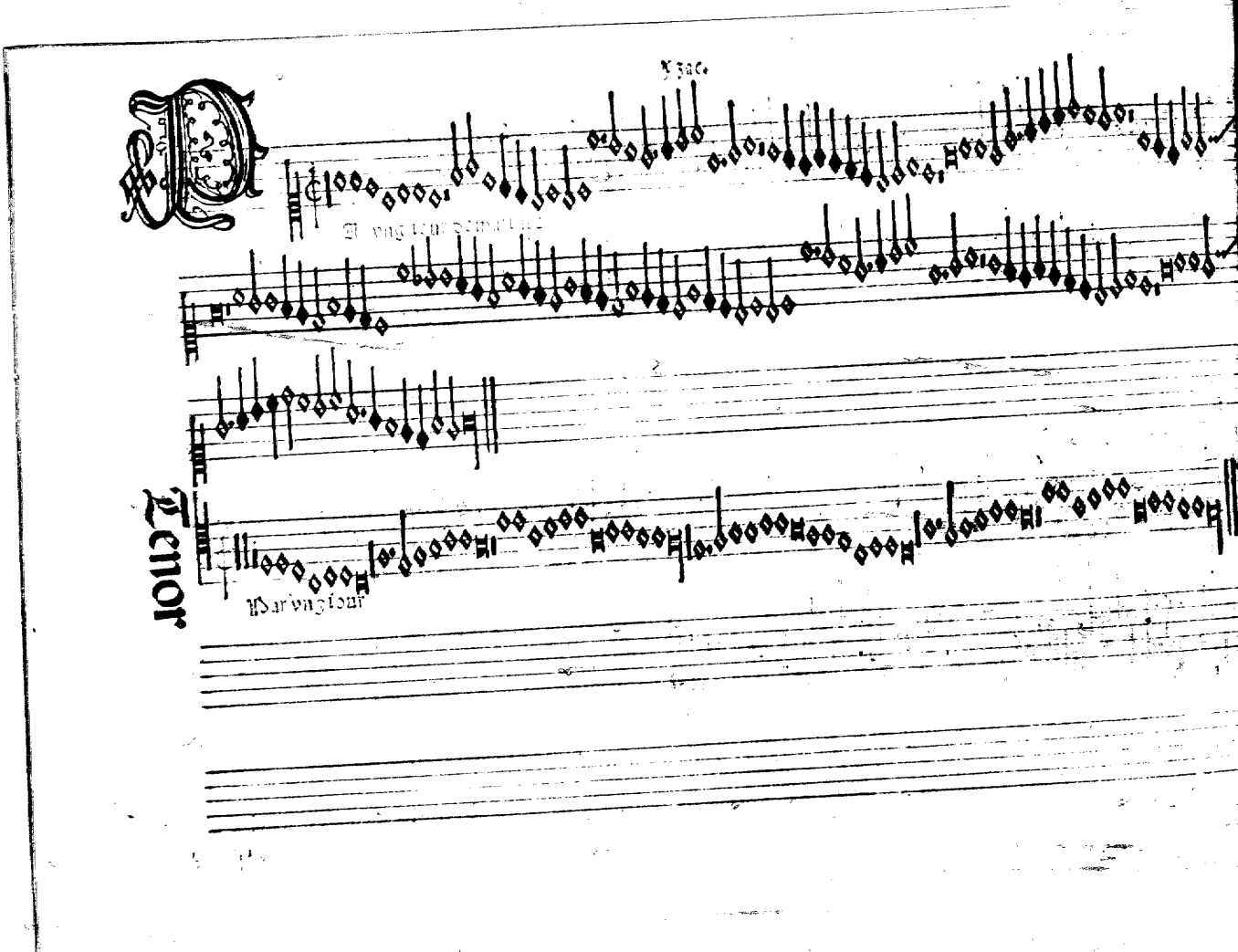
Tenor
Par vng iour

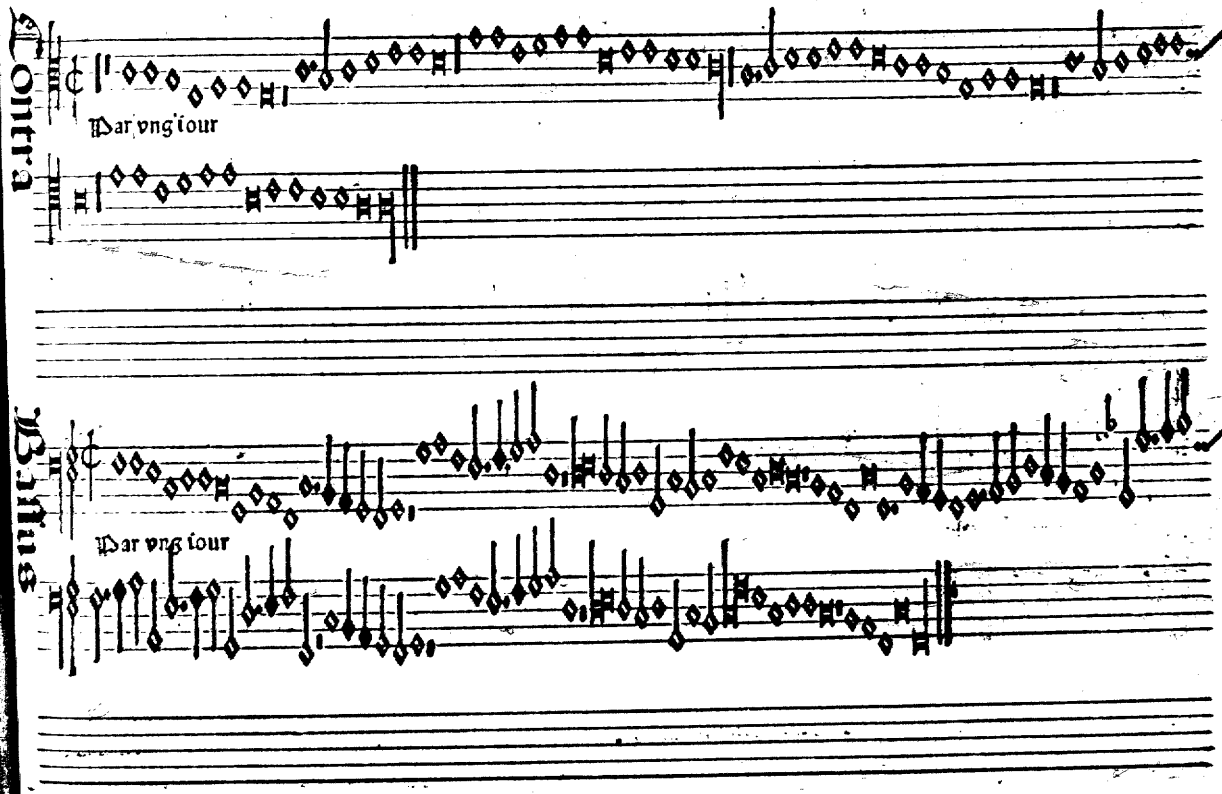
Contra
Par vng tour
Bassus
Par vng tour

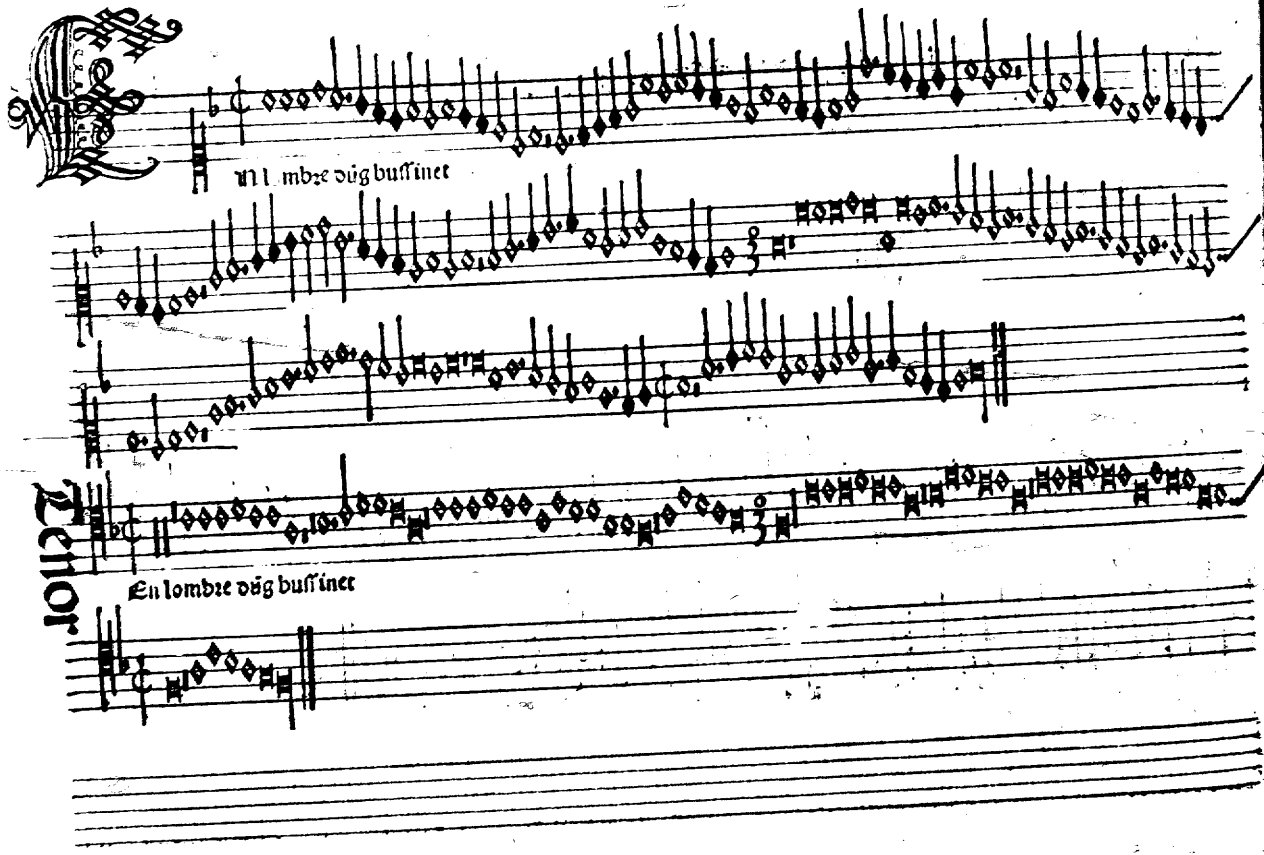
En lombre dūg bussinet
Tenor
En lombre dūg bussinet

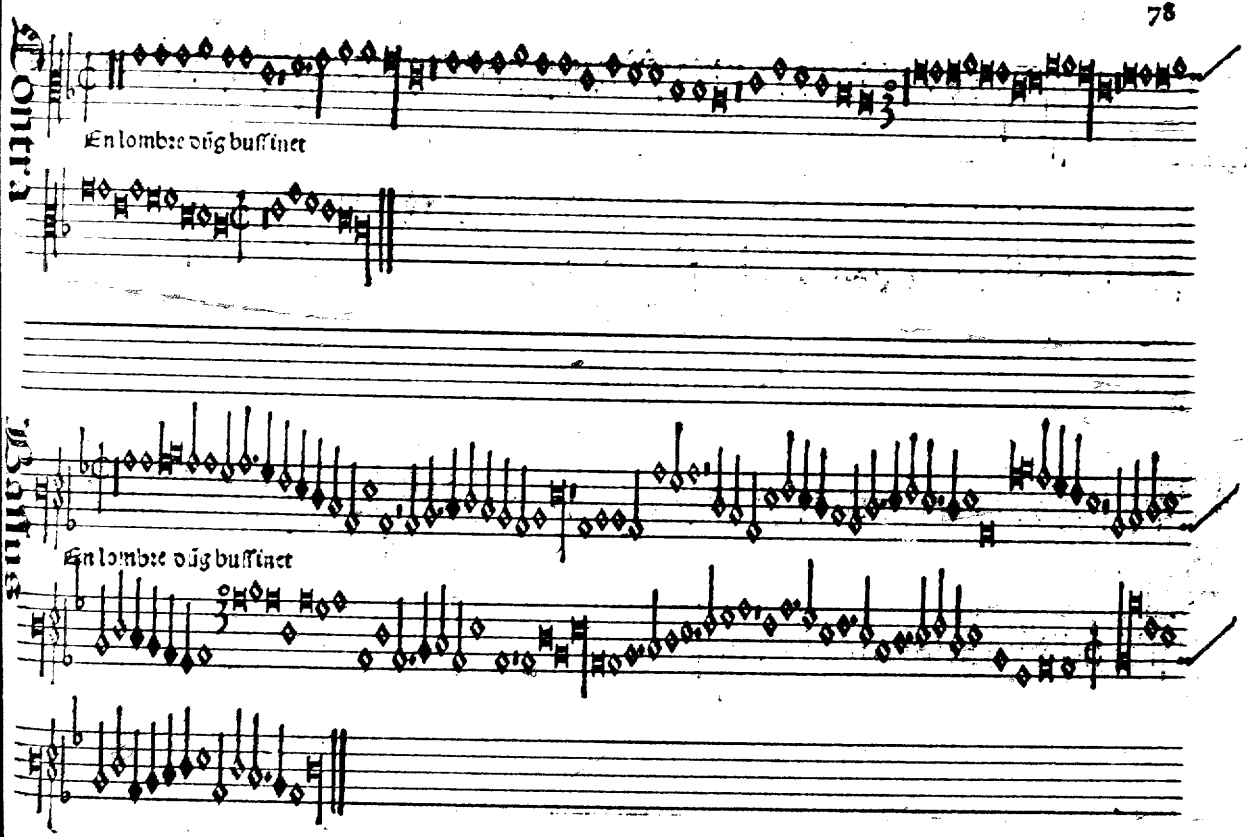
Contra
En lombre dūg buissinet
Bassus
En lombre dūg buissinet

Jo. Japart

Z est de bone heure ne

Tenor

Il est

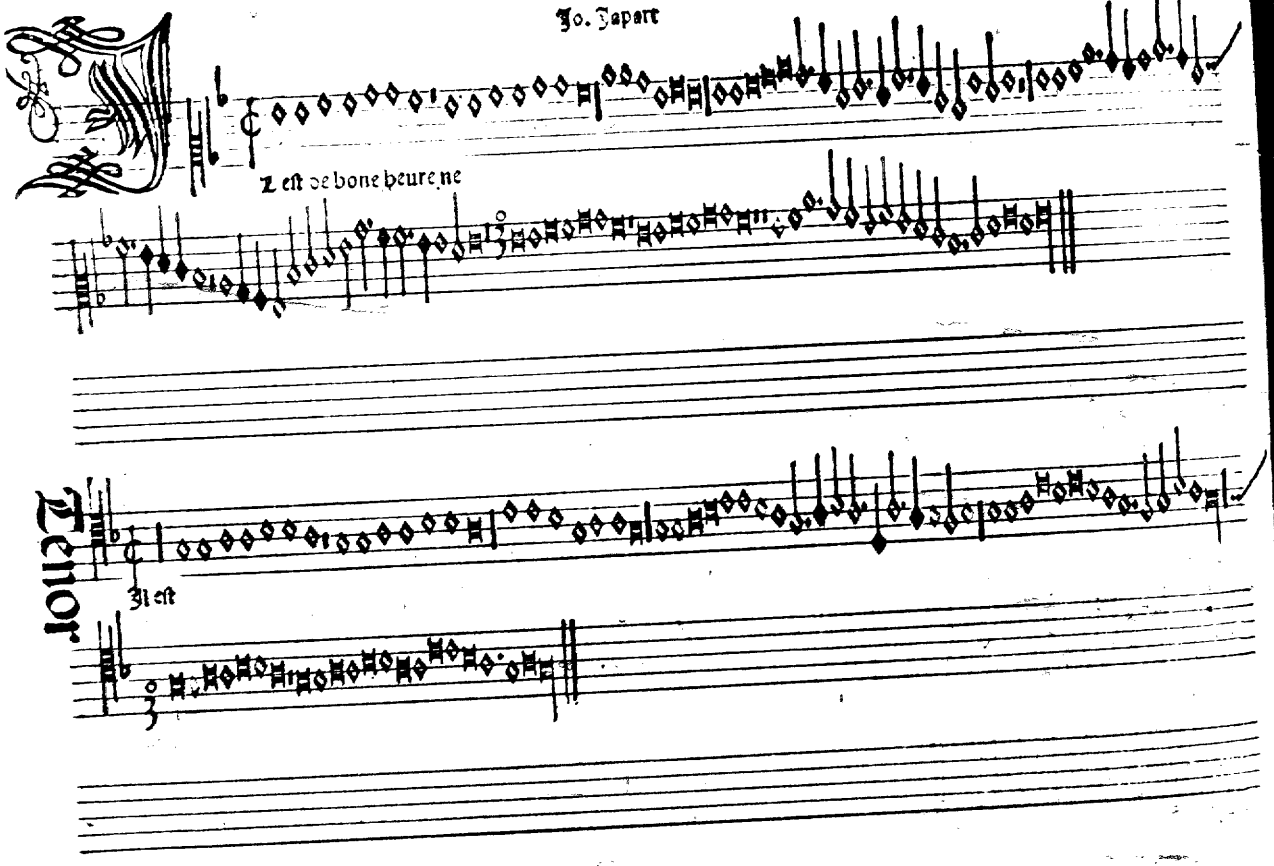

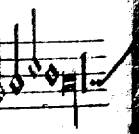

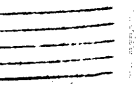

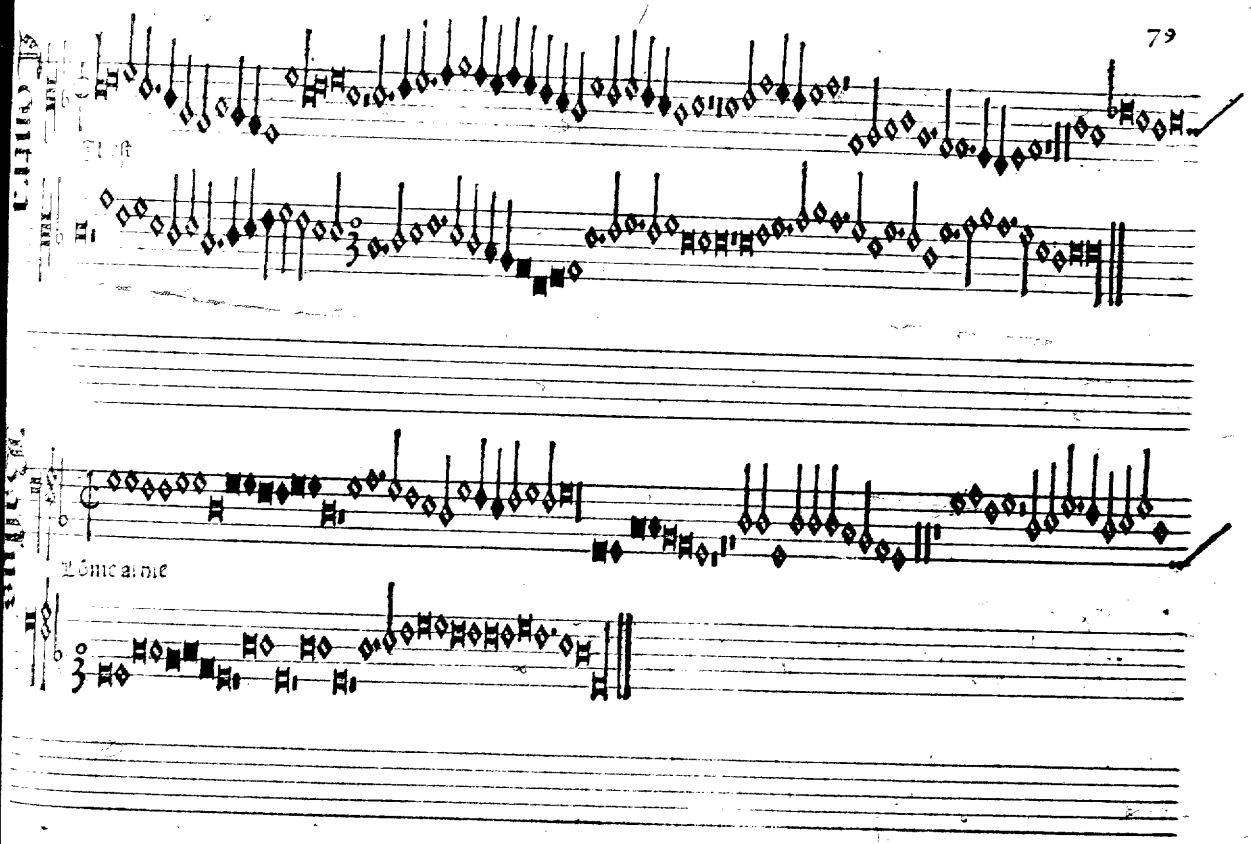
Flust
Lõme armé

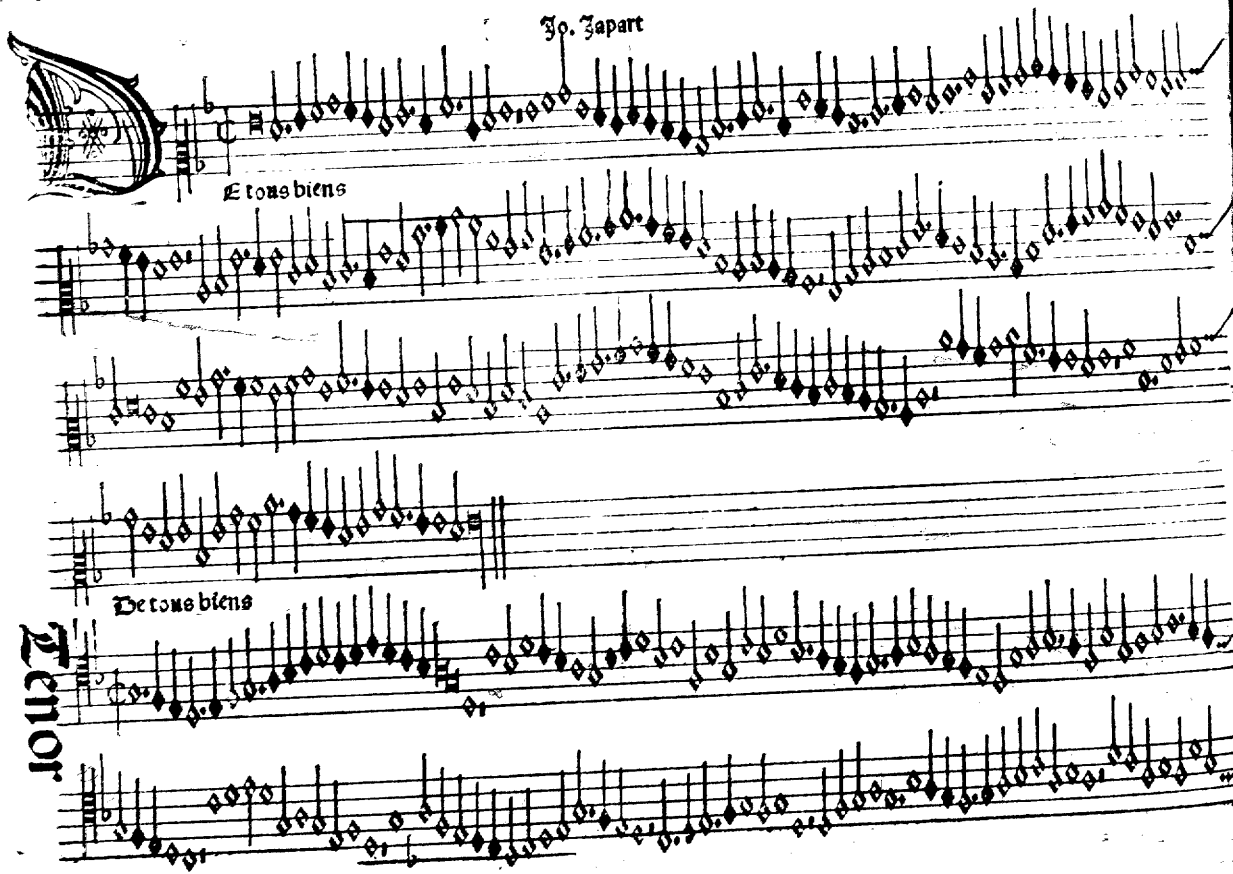
Jo. Japart
Et tous biens
De tous biens
Tenor

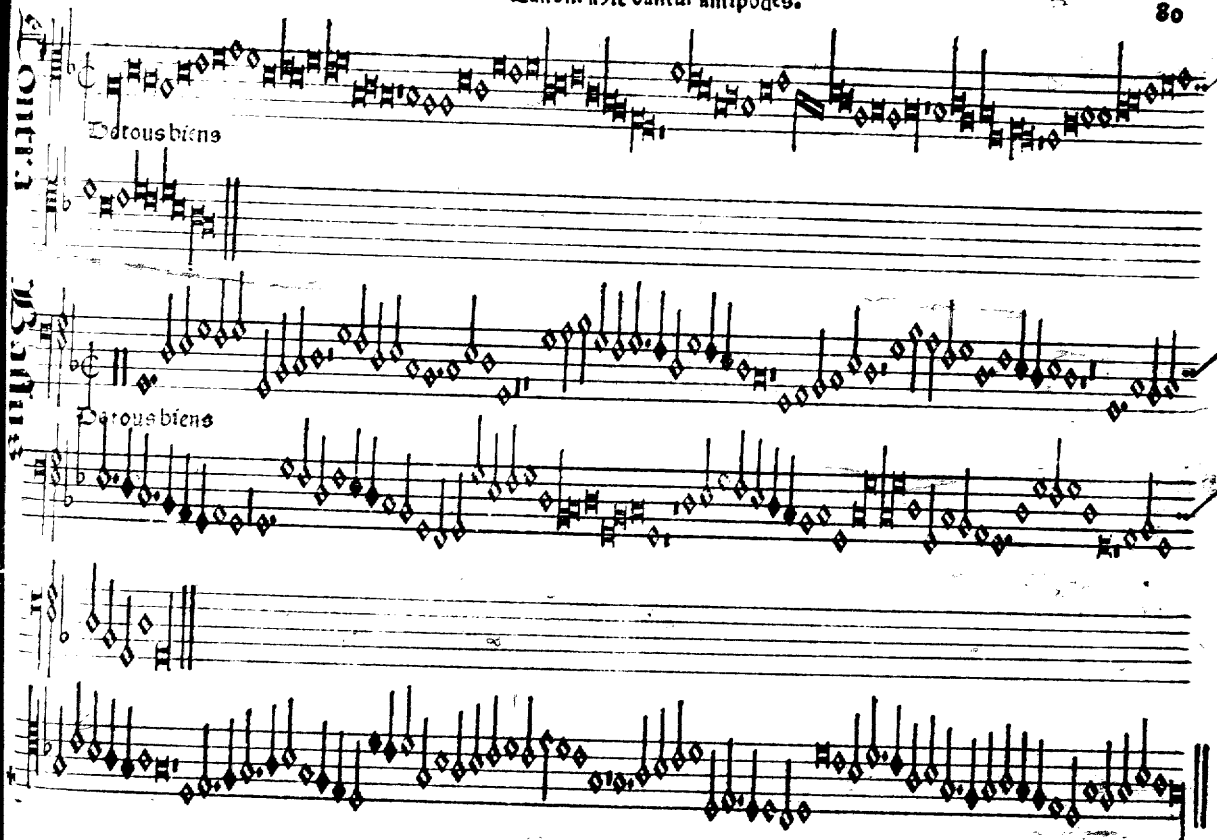
Contra.
De tous biens
Tenor
De tous biens

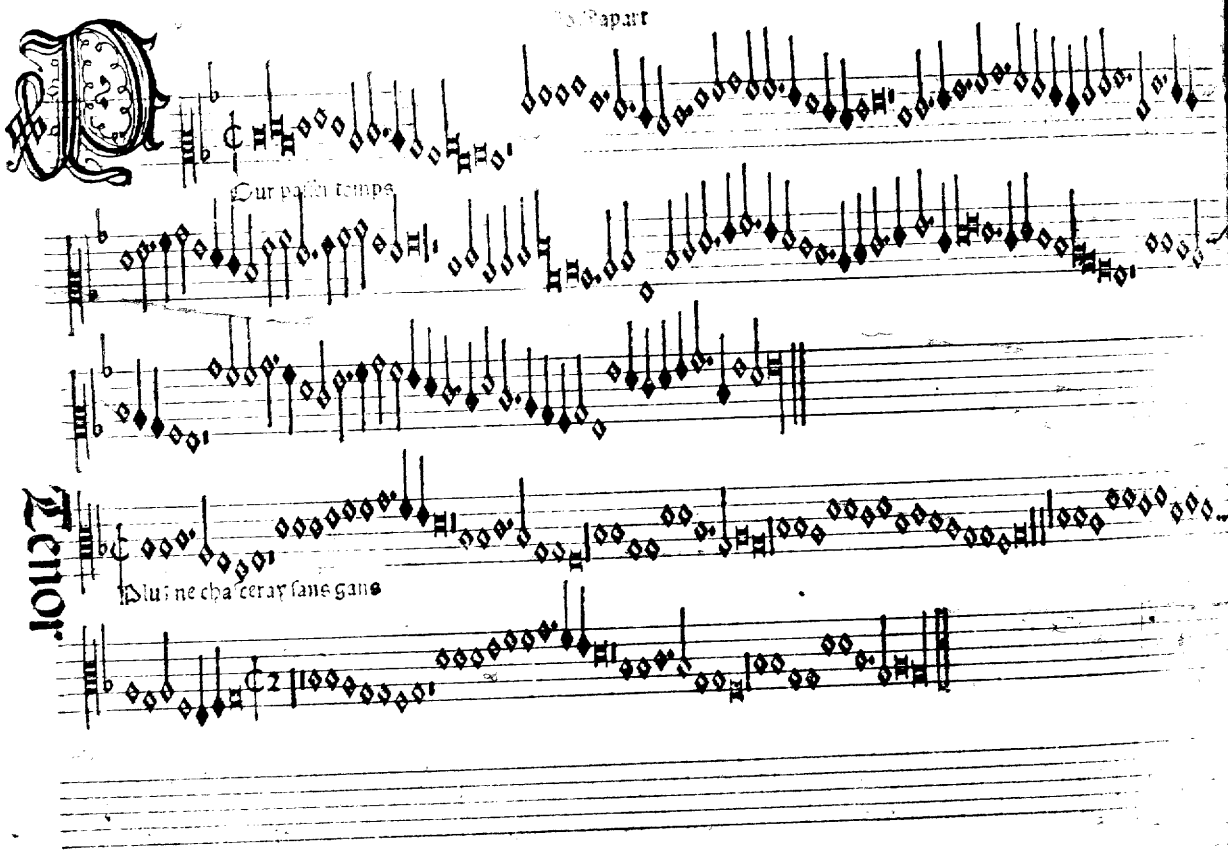

Tenor

Du Papart

Our passer temps

Plus ne chasceray sans gans

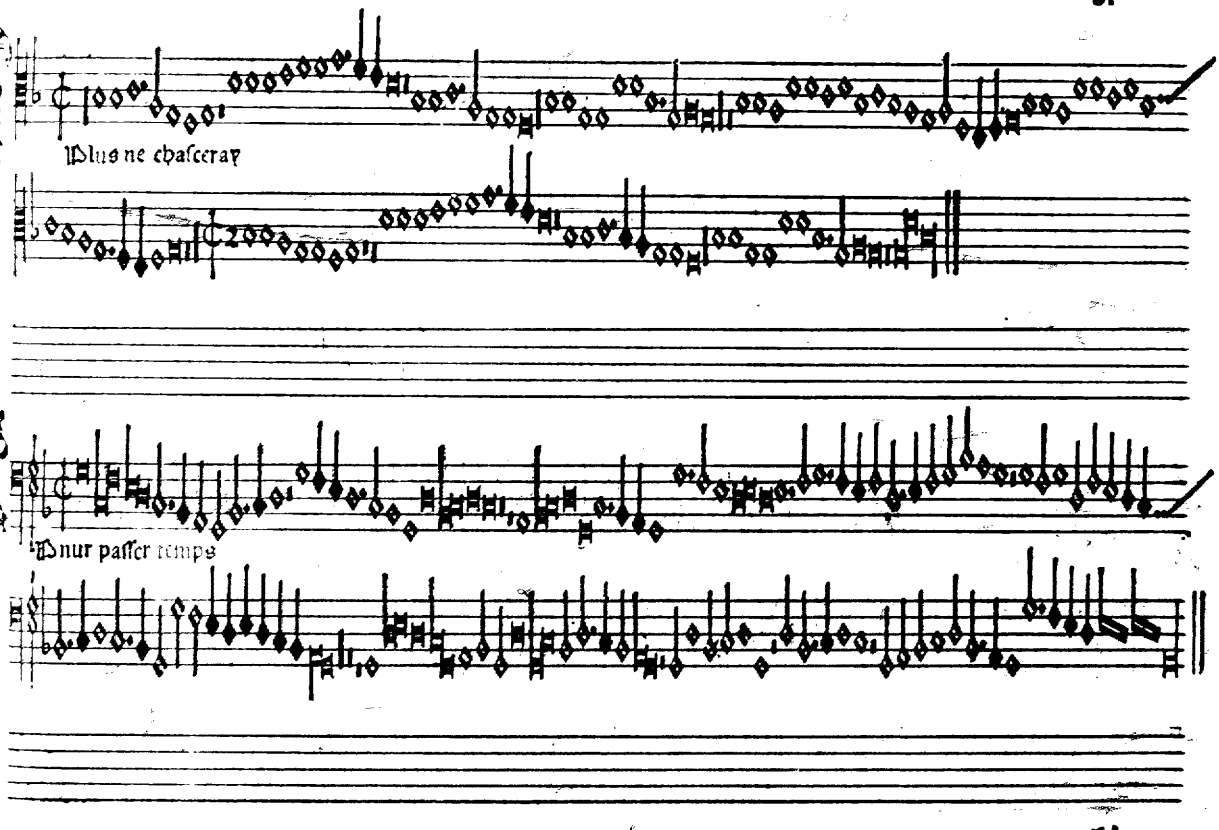
Plus ne chasseray
Pour passer temps

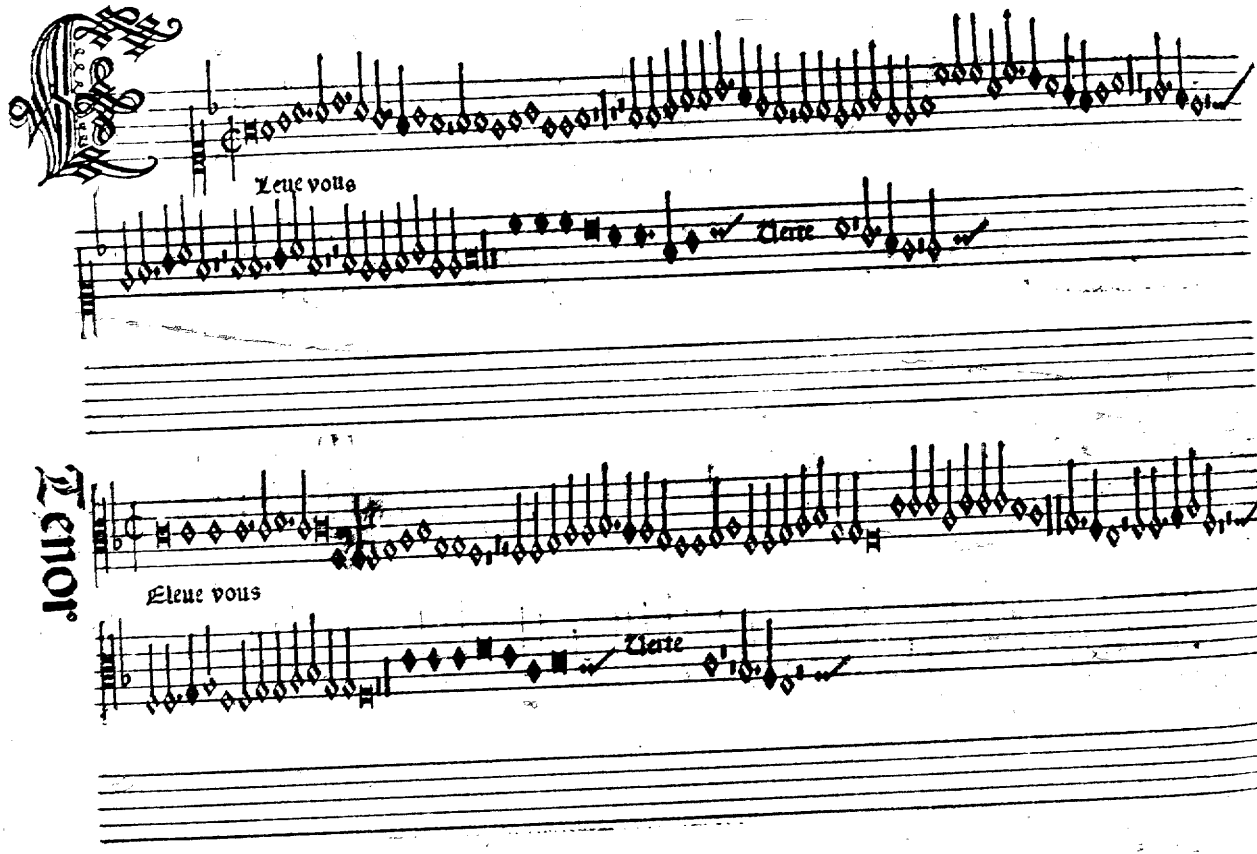
Leue vous
Verte
Tenor
Eleue vous
Verte

Contra

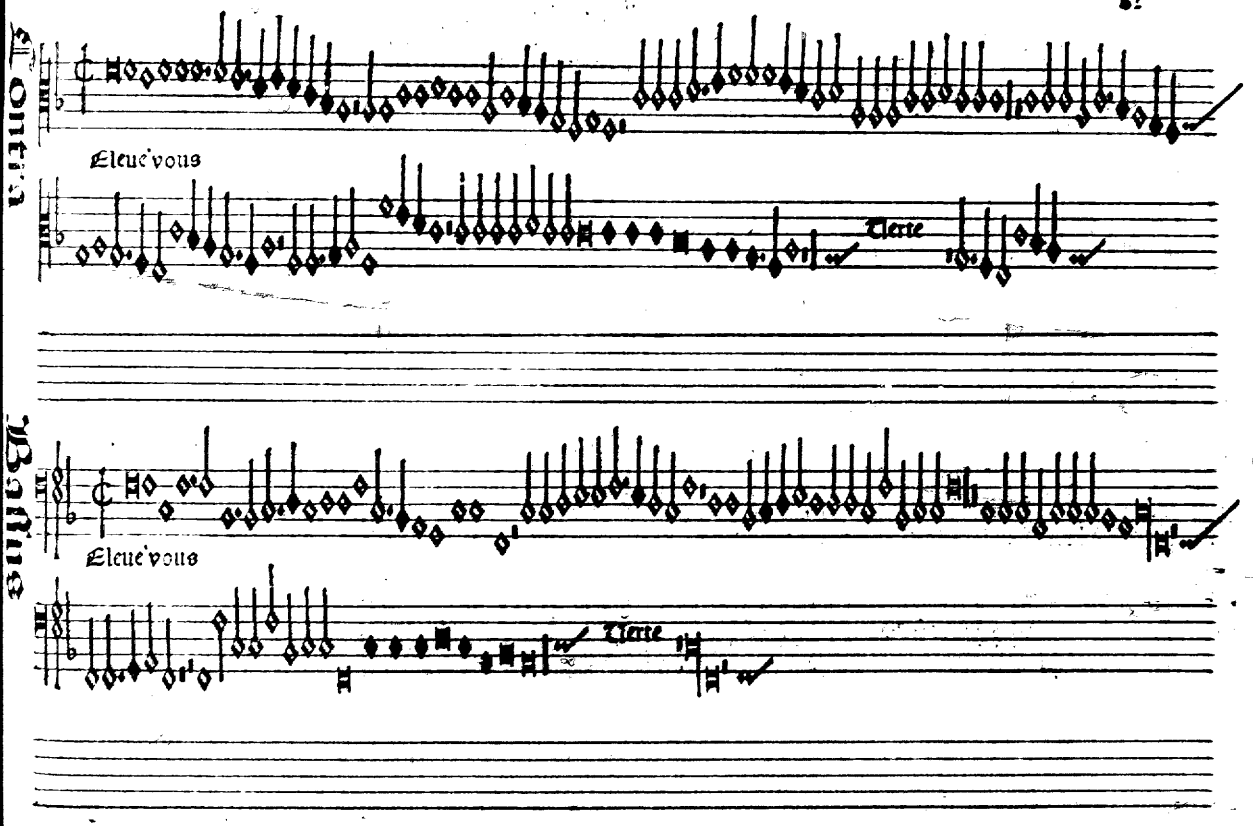

Eleue'vous

Tierte

Bassus

Eleue'vous

Tierte

Tenor

Quinta

Basius

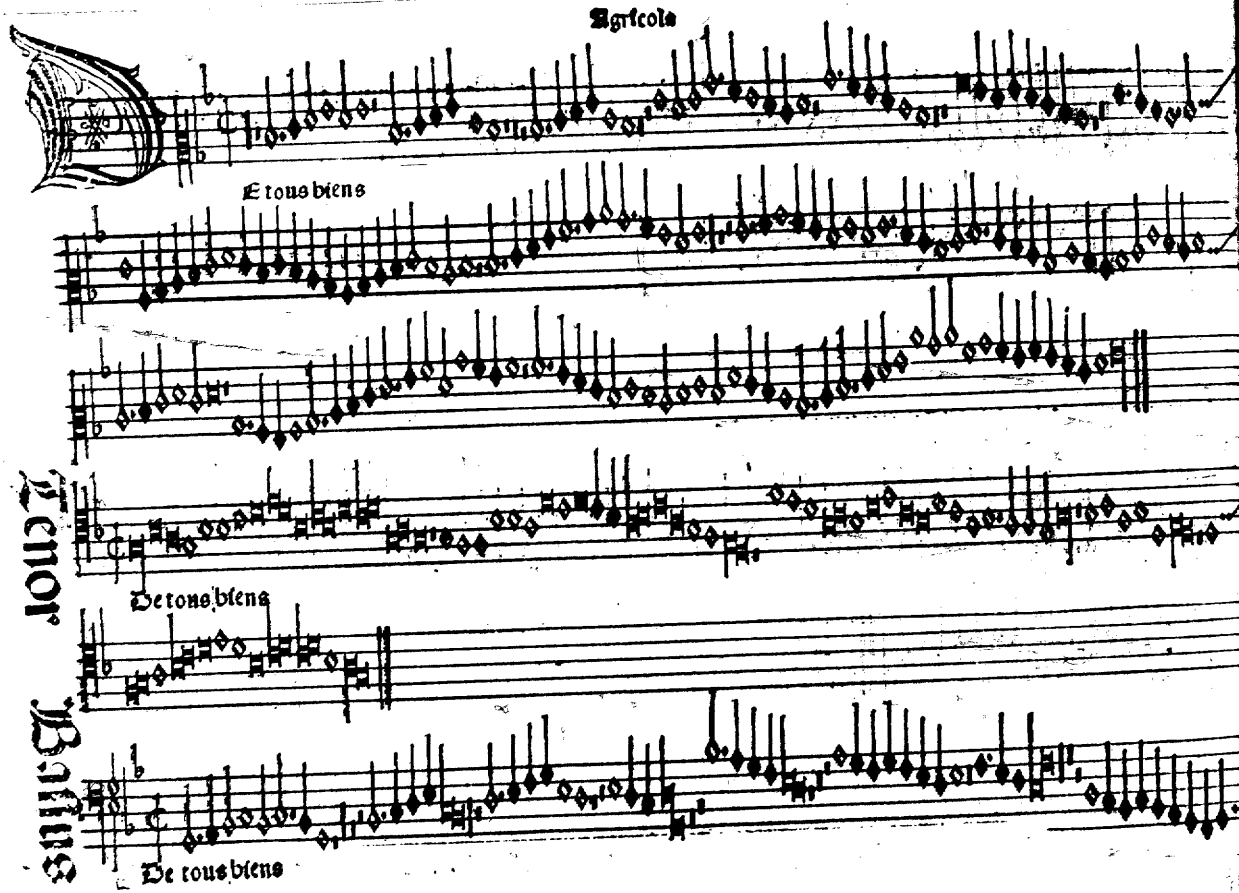
Agricola
Et tous biens
Tenor Bassus
De tous biens
De tous biens

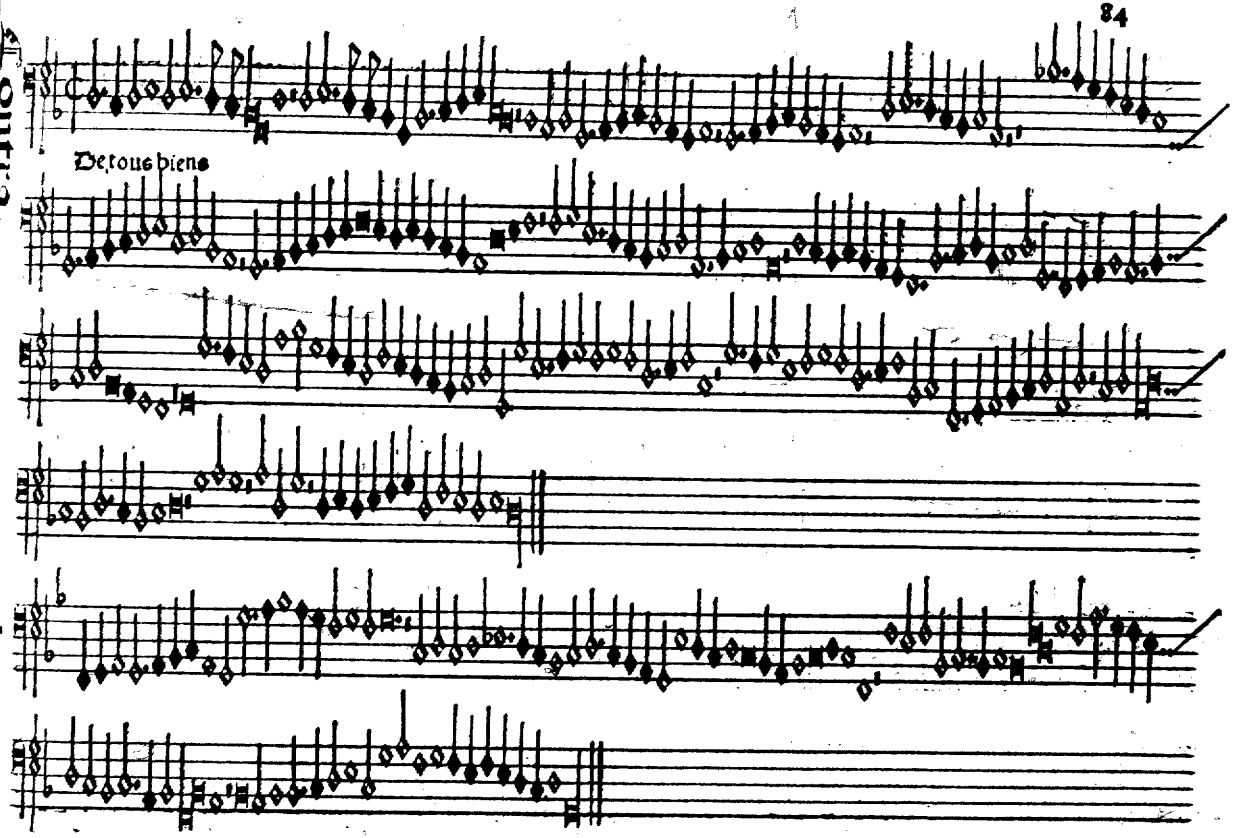
De tous biens

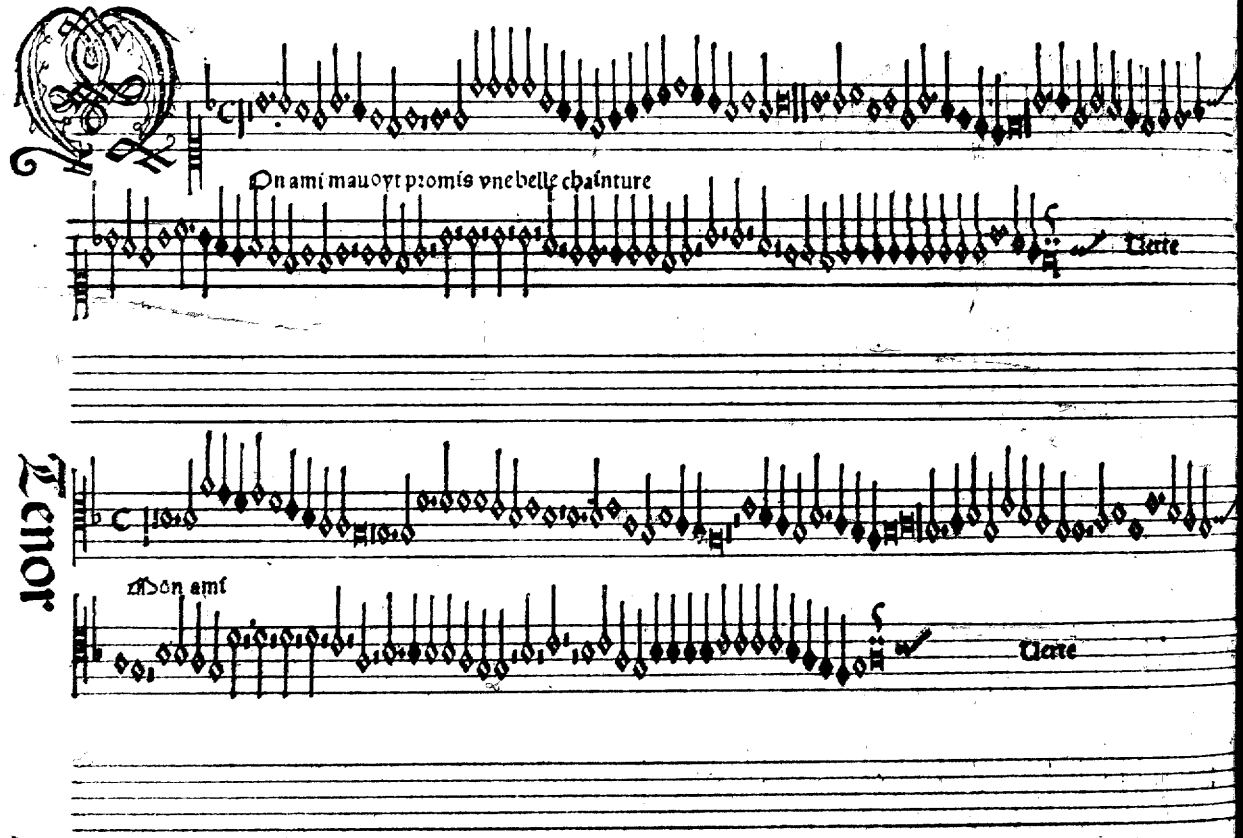
On ami mauoyt promis vne belle chainture
Uerte
Tenor
Mon ami
Uerte

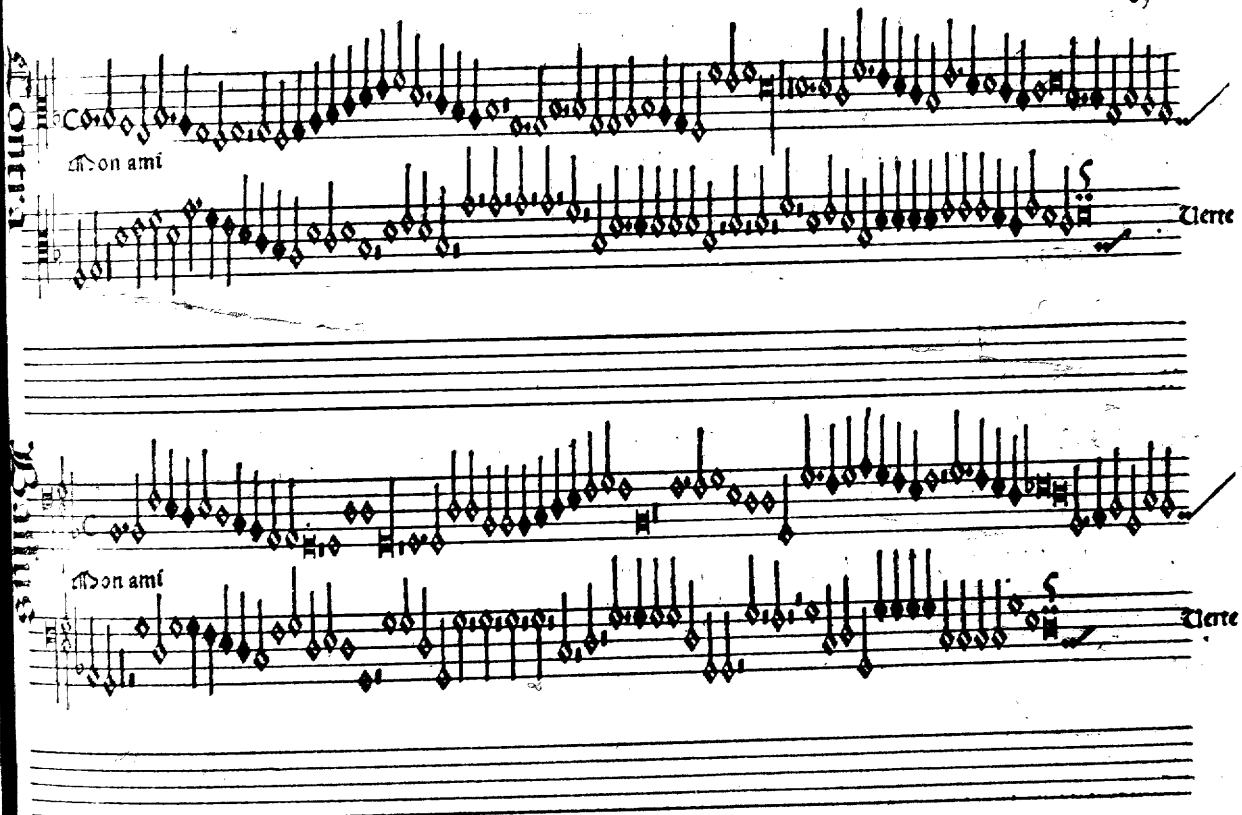
Mon ami
Verte
Mon ami
Verte

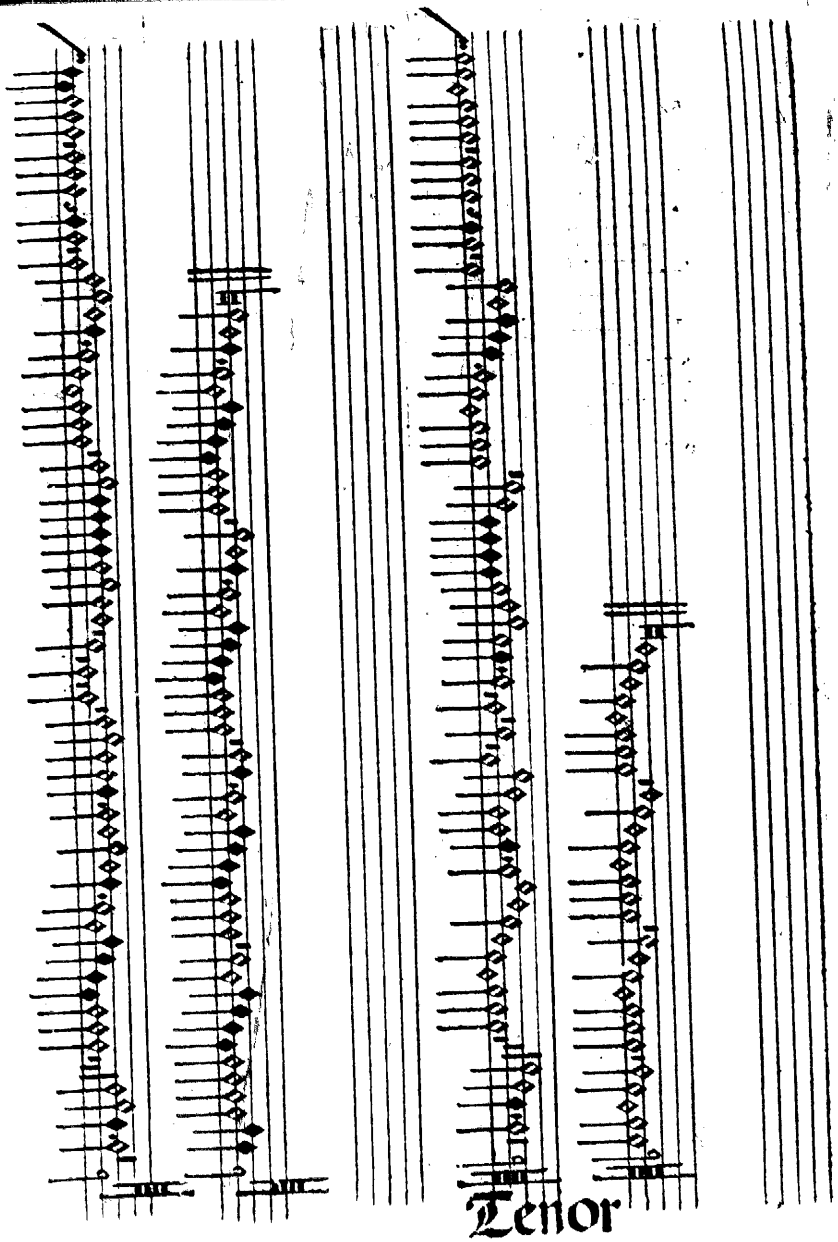
Tenor

Contra.

Tenor.

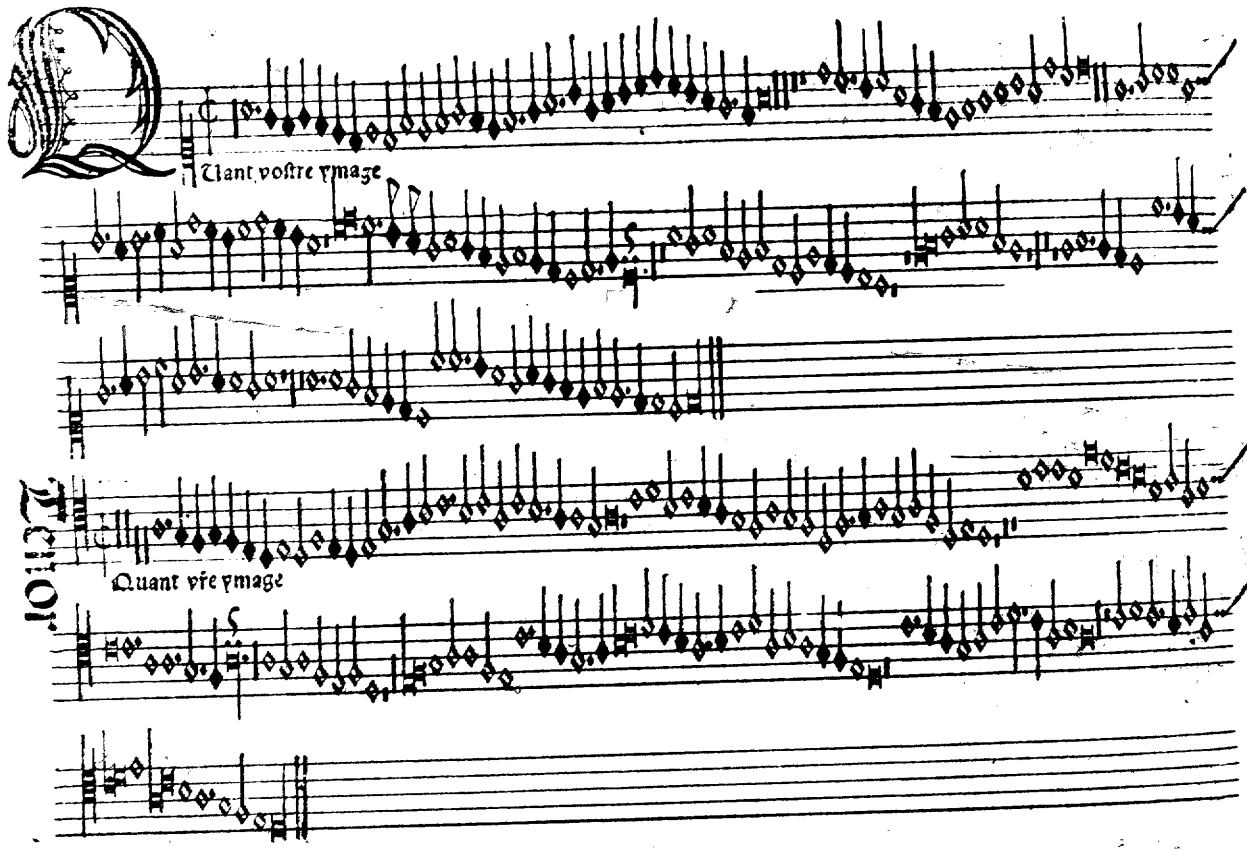
Quant vostre ymage
Quant vre ymage

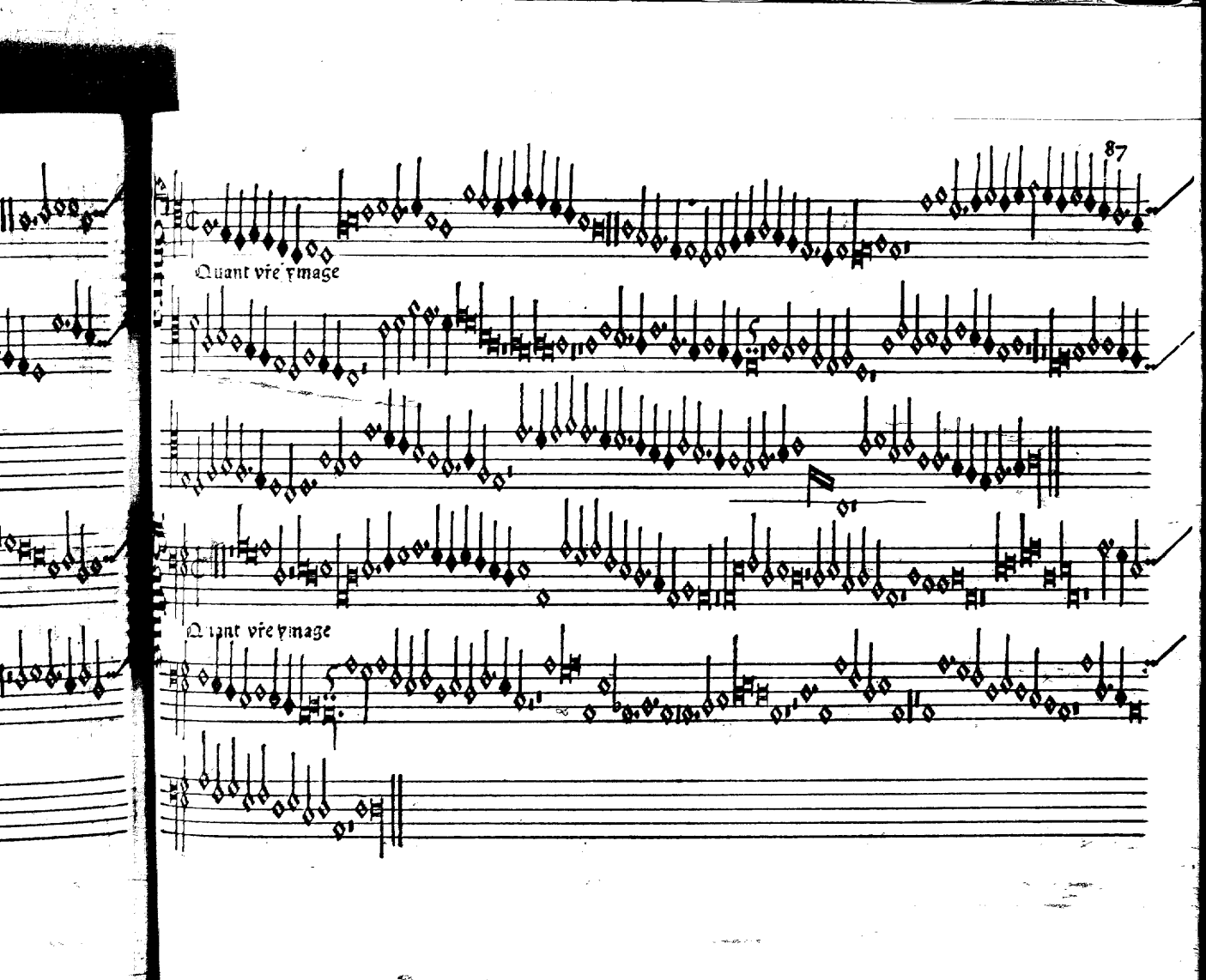
Quant vre ymage
Quant vre ymage

Crispinus de Kappen

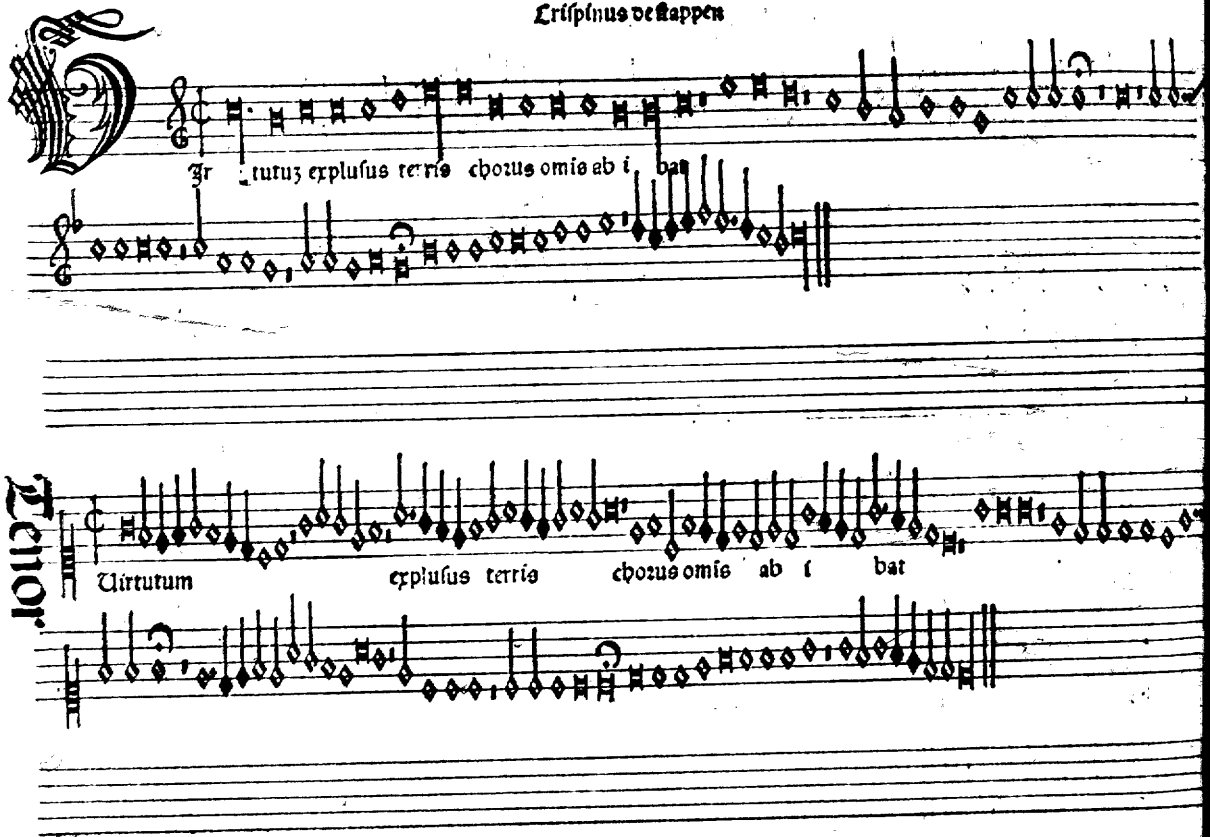

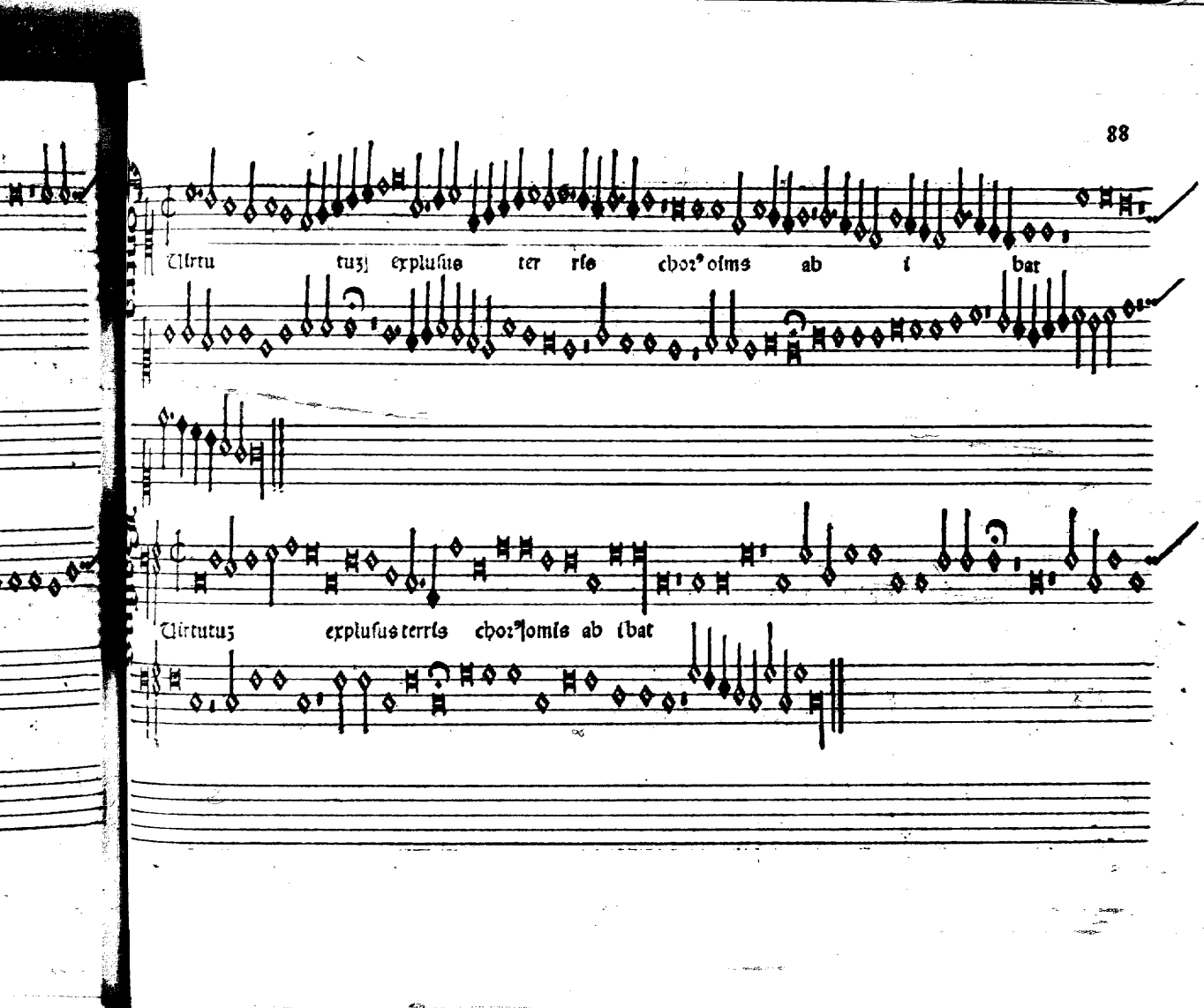
Virtu tuz explusus ter ris chor⁹ oims ab i bat
Virtutuz explusus terris chor⁹ omis ab ibat

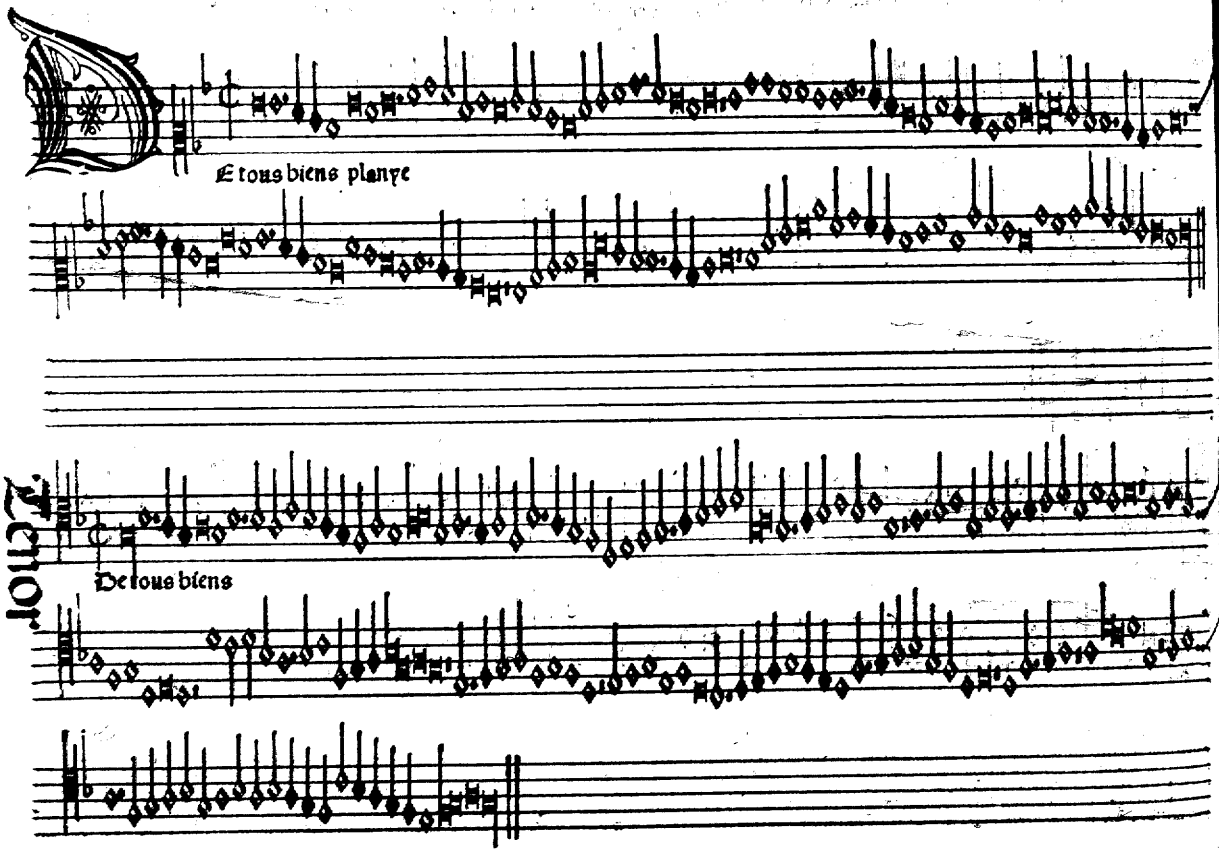
Et tous biens planye
Tenor
De tous biens

Contra

Detou biens

Bassus

Detous biens

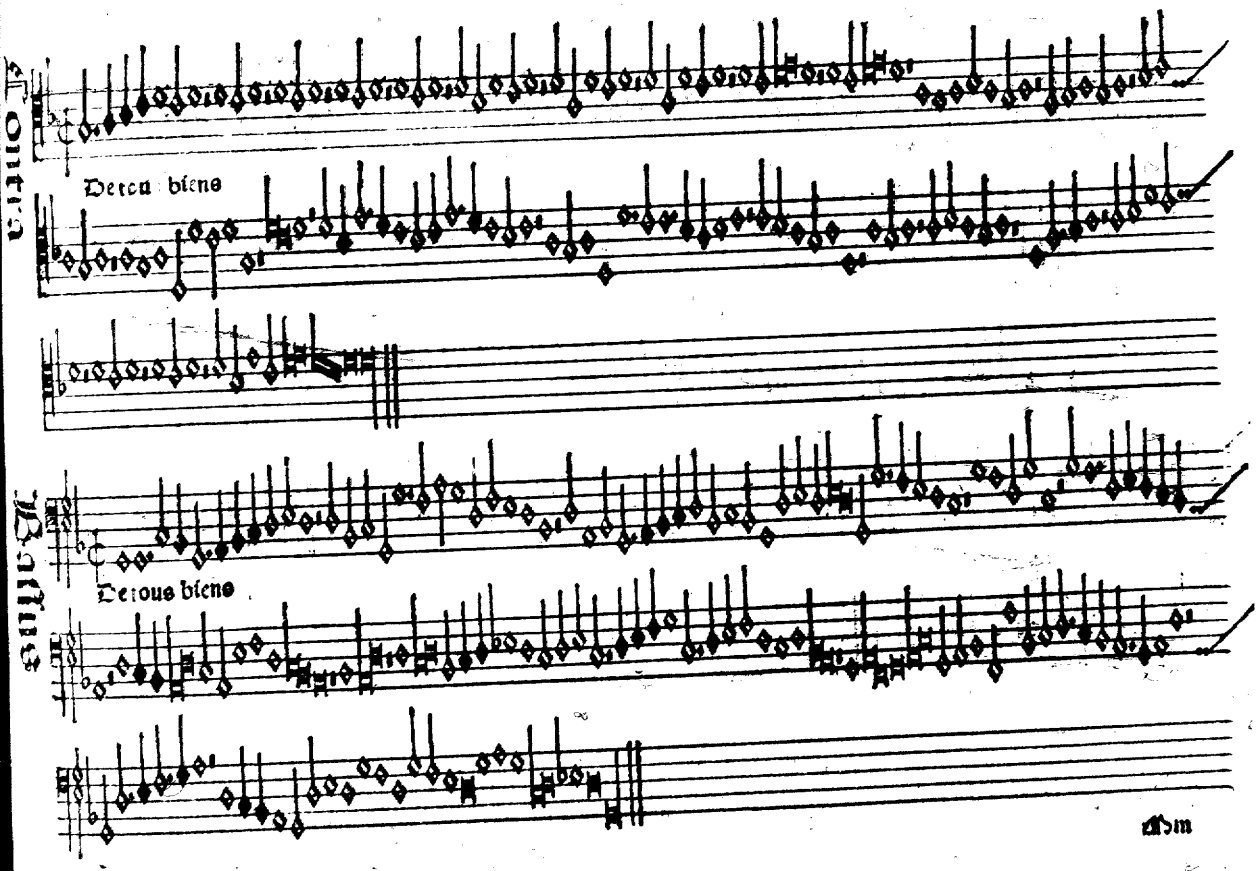

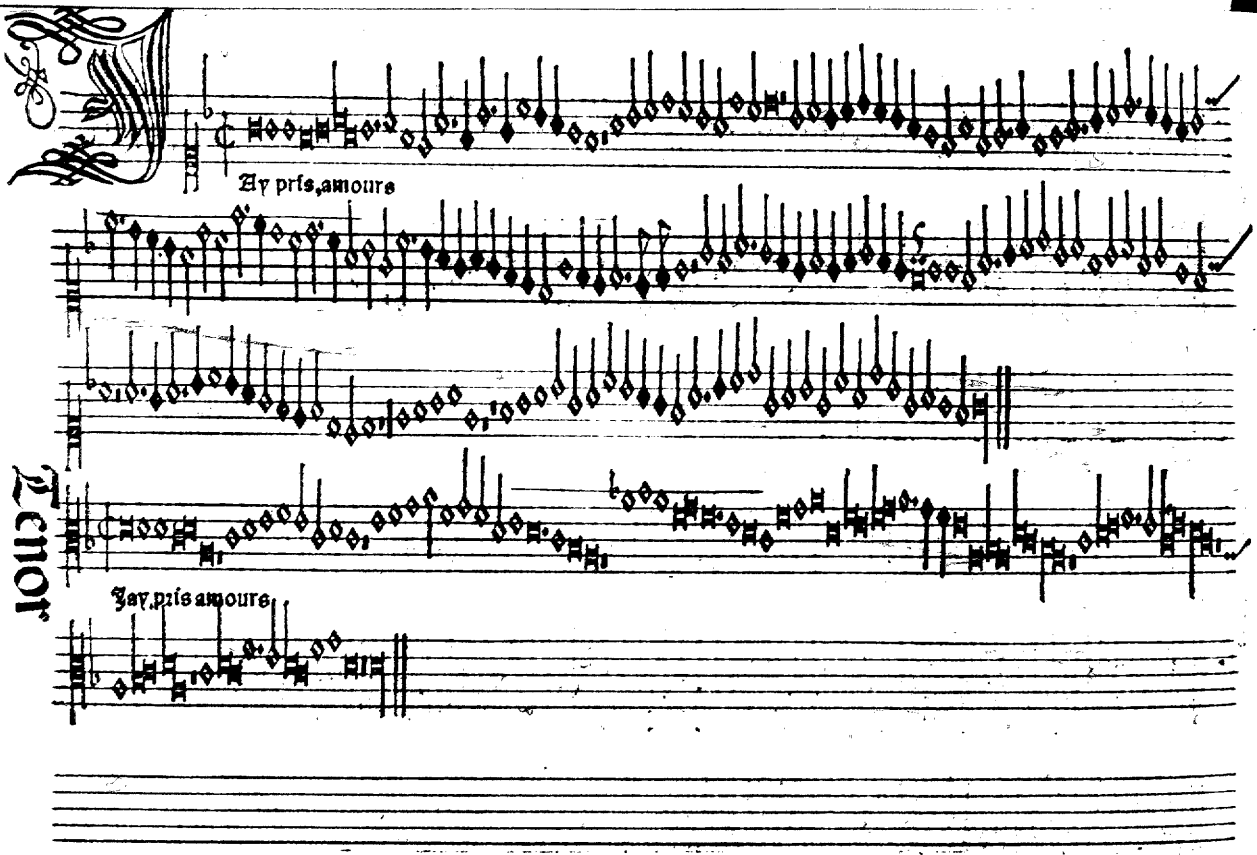
Ay pris,amours
Tenor
Jay pris amours

Contra

Jay pris amours

Bassus

Jay pris amours

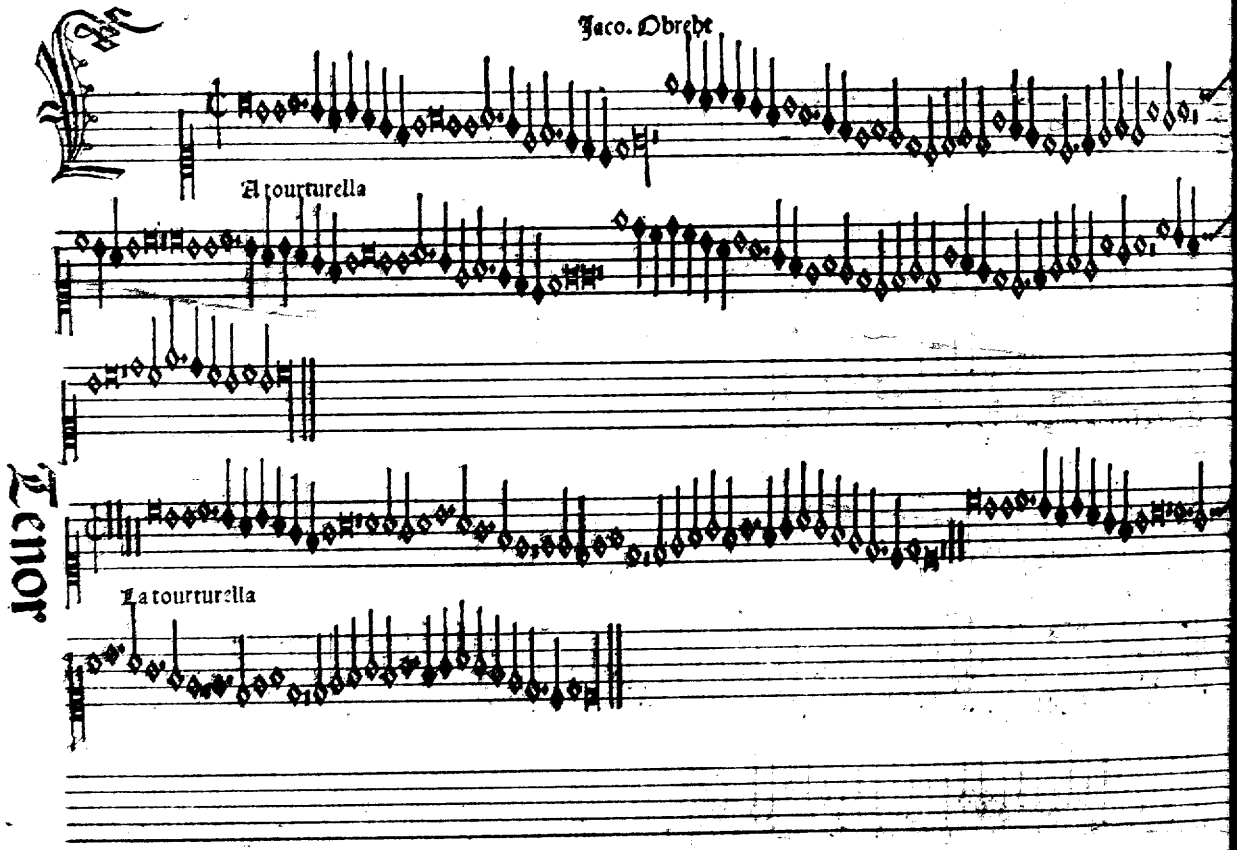
Jaco. Obrecht
A tourturella
Tenor
La tourturella

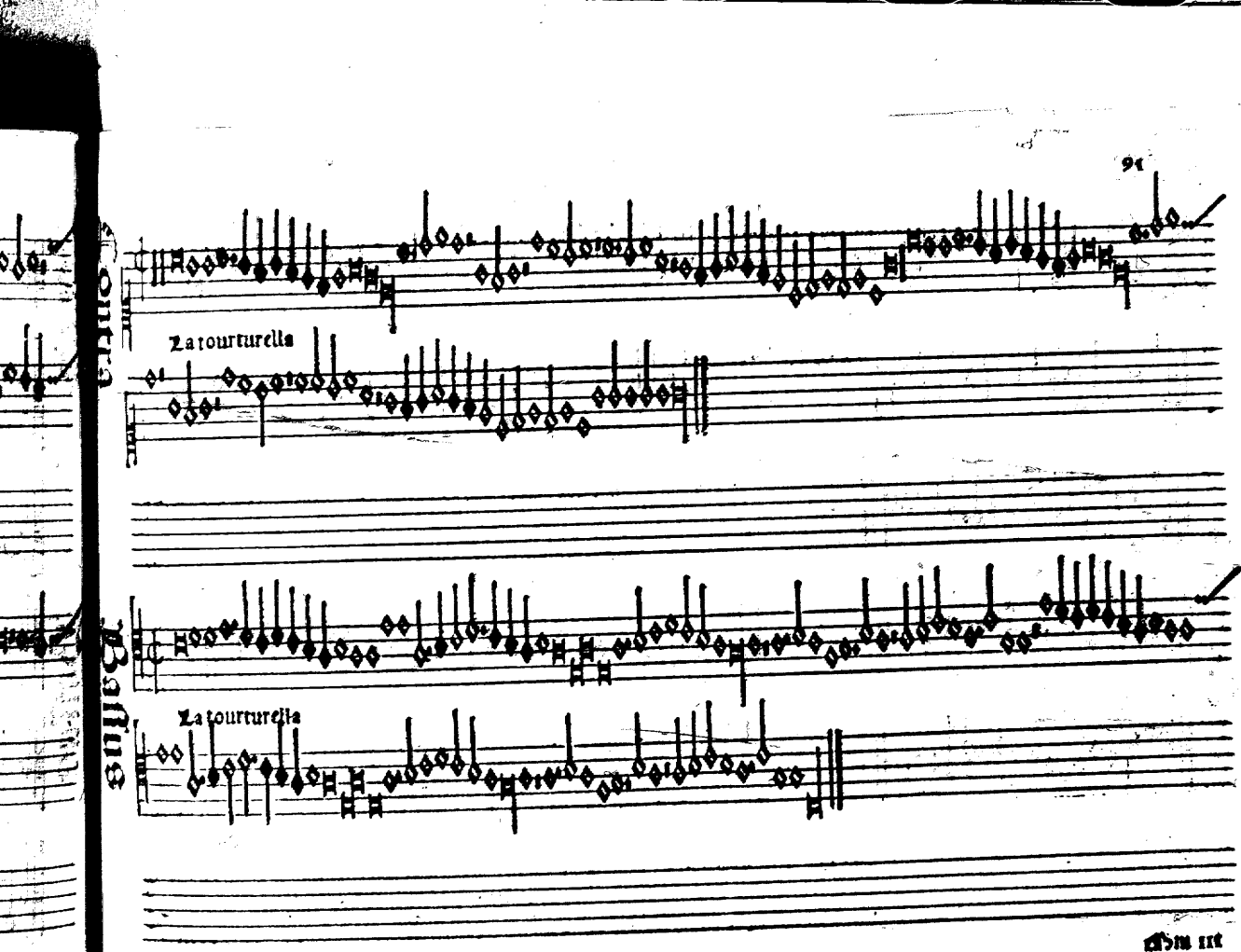
Contra
La tourturella
Basse
La tourturella

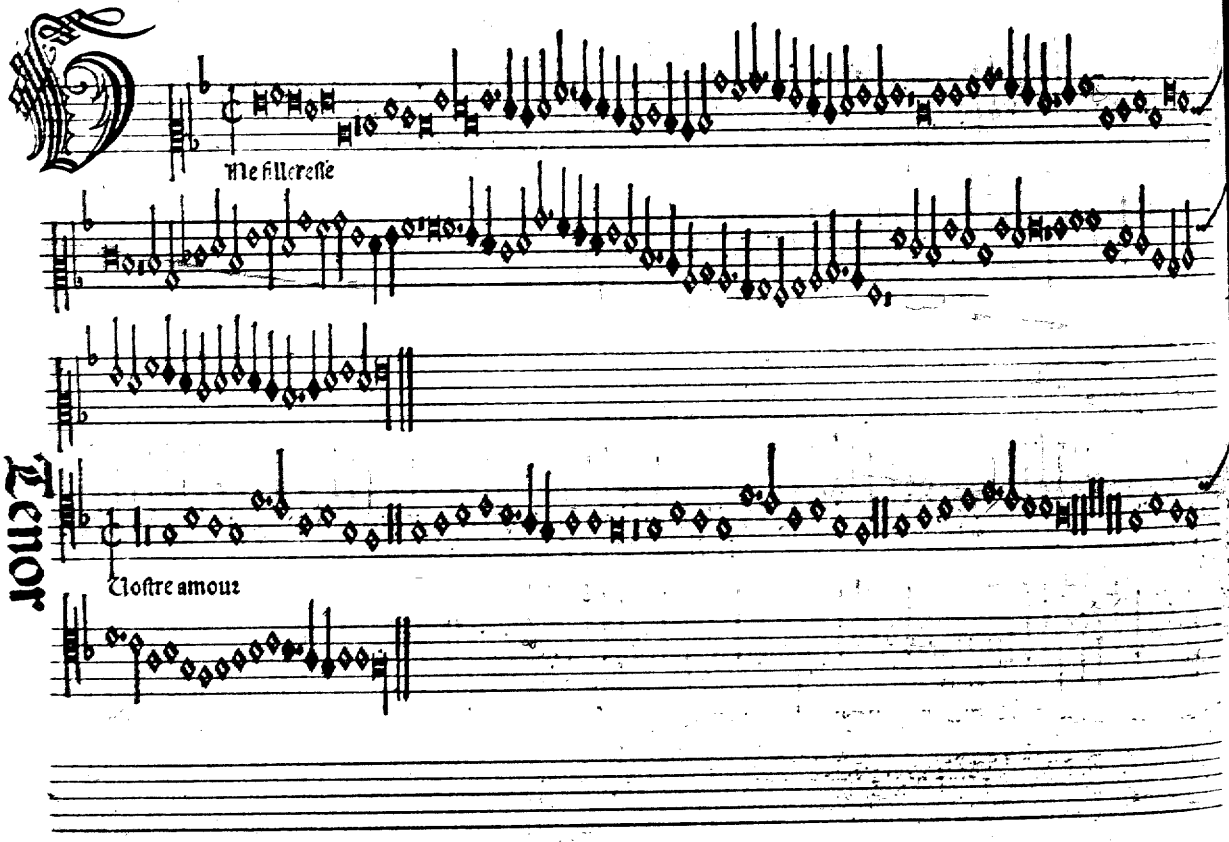
Me fillereſſe
Tenor
Voſtre amour

Contra

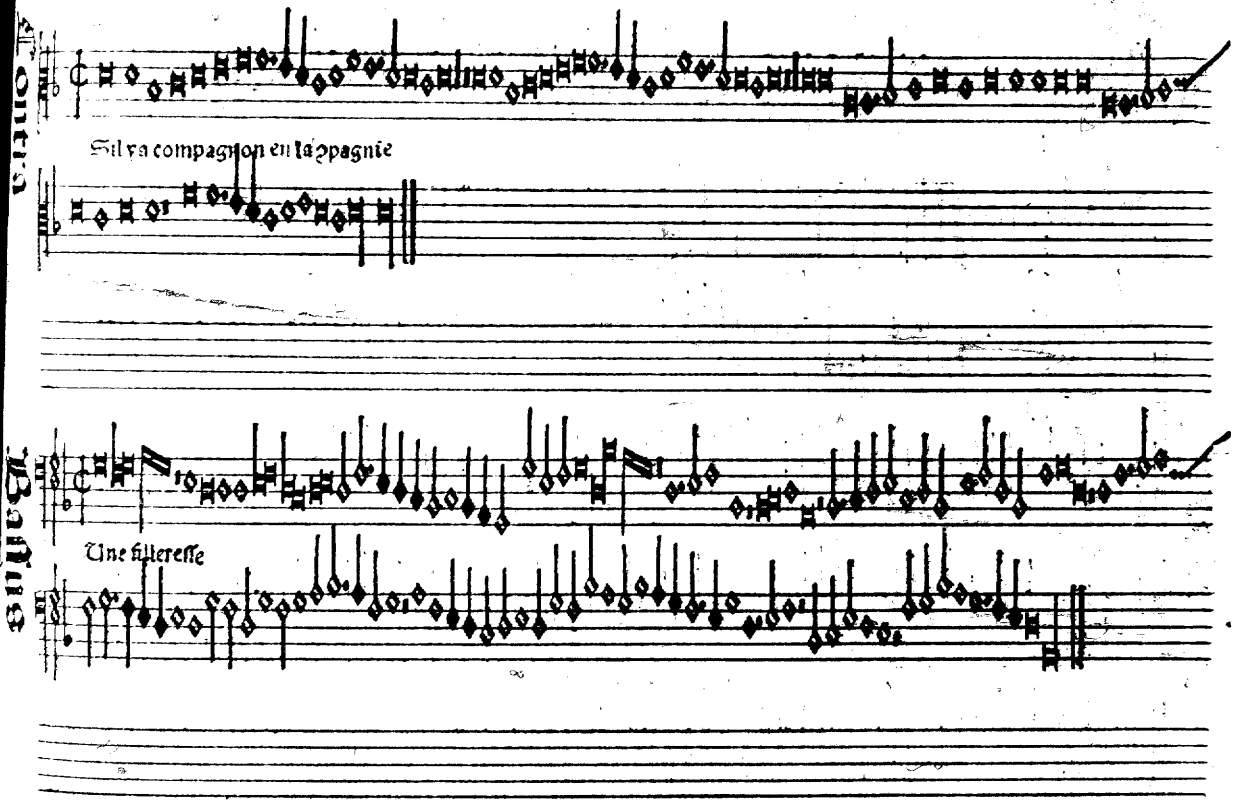

Sil ya compagnon en la ꝯpagnie

Bassus

Une filleresse

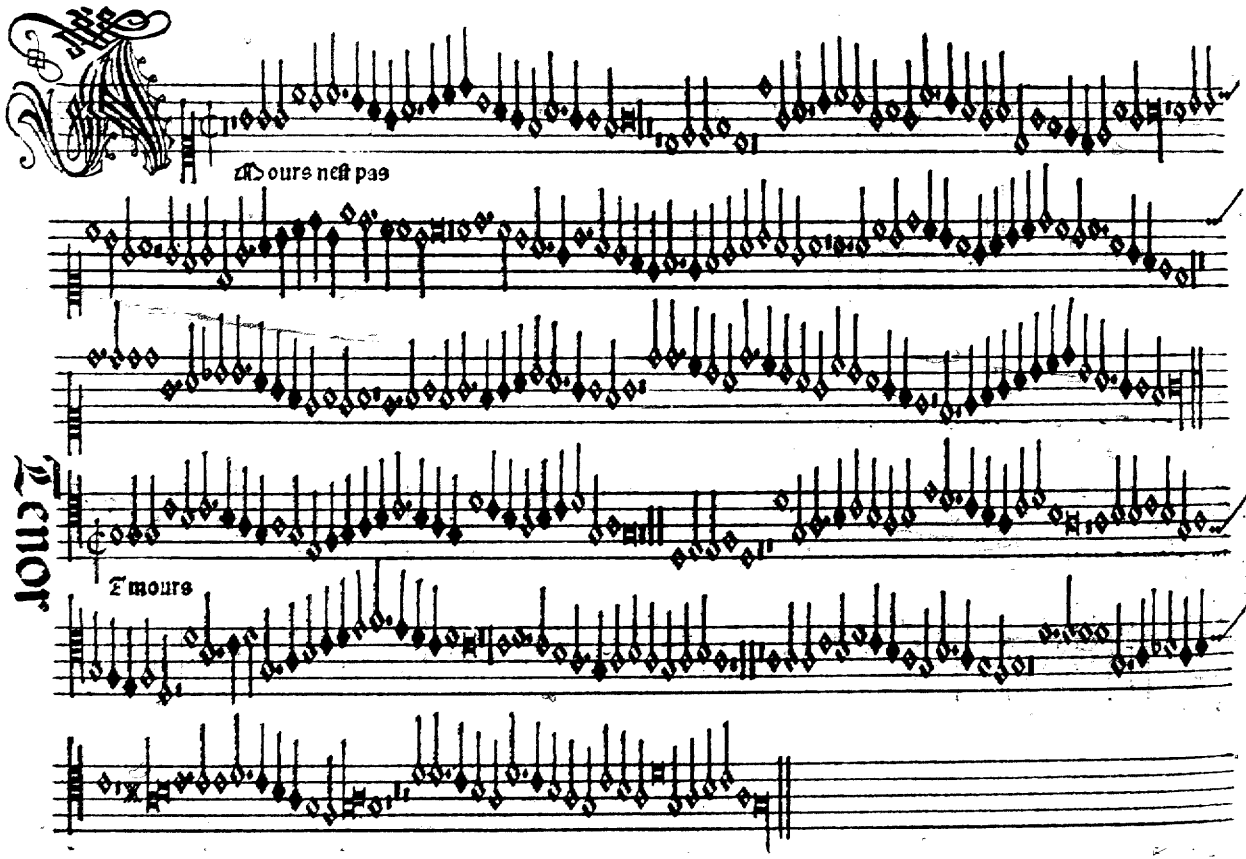
Tenor
Mours nest pas
Emours

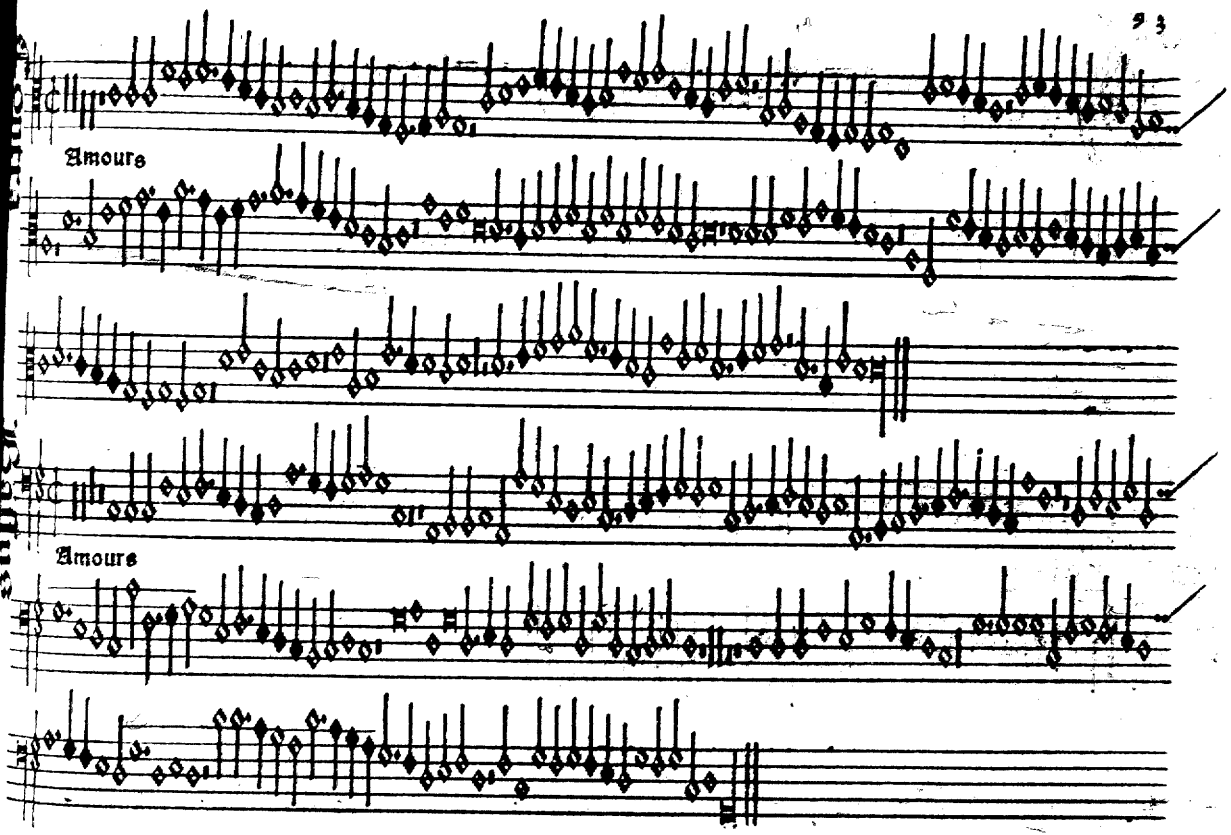
Amours
Amours

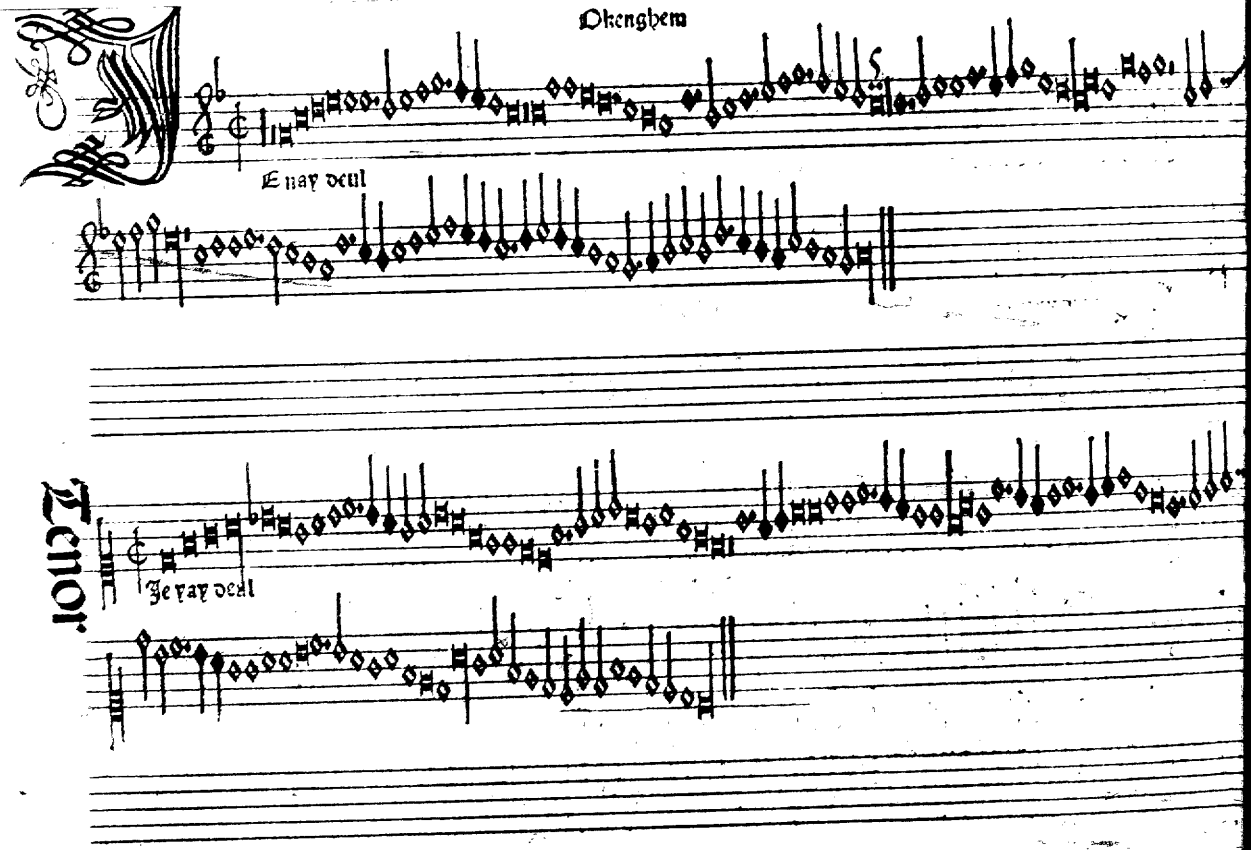
Okenghem
E nay deul
Tenor
Je nay deul

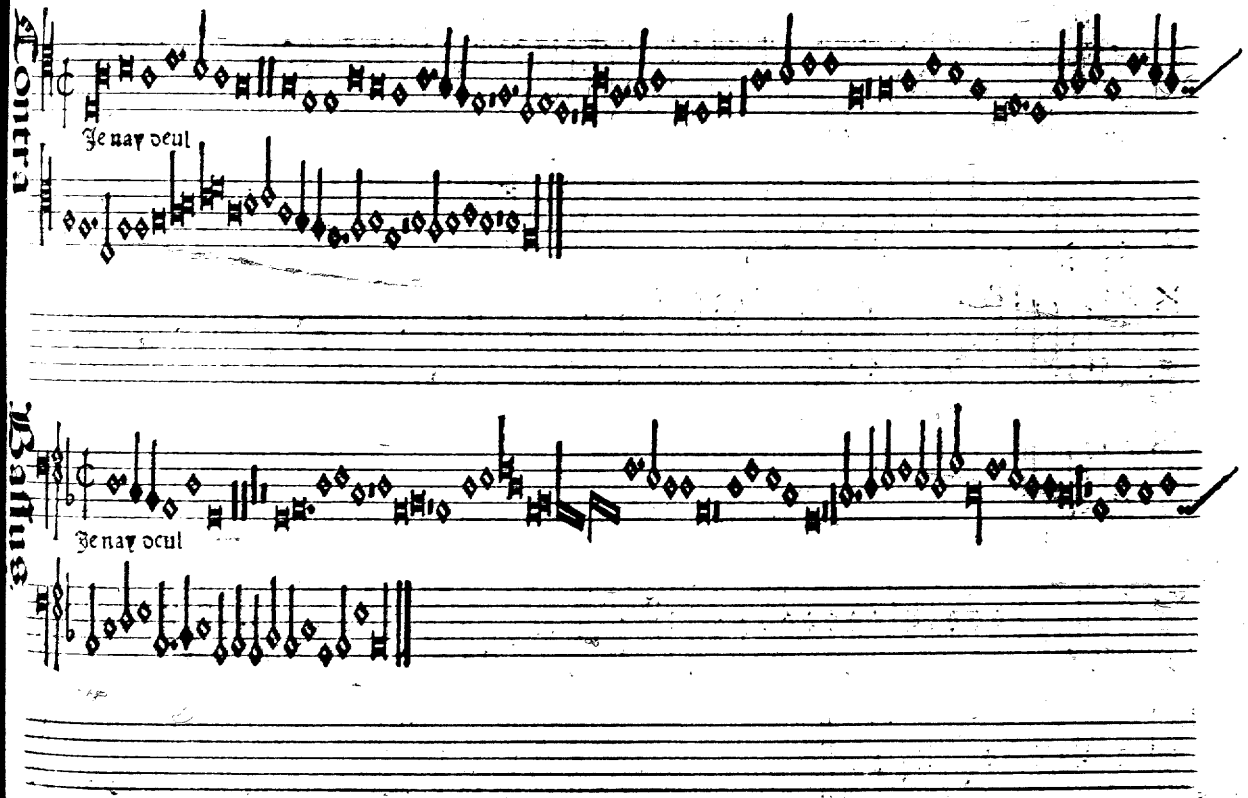
Contra
Je nay oeul
Tenor
Je nay oeul

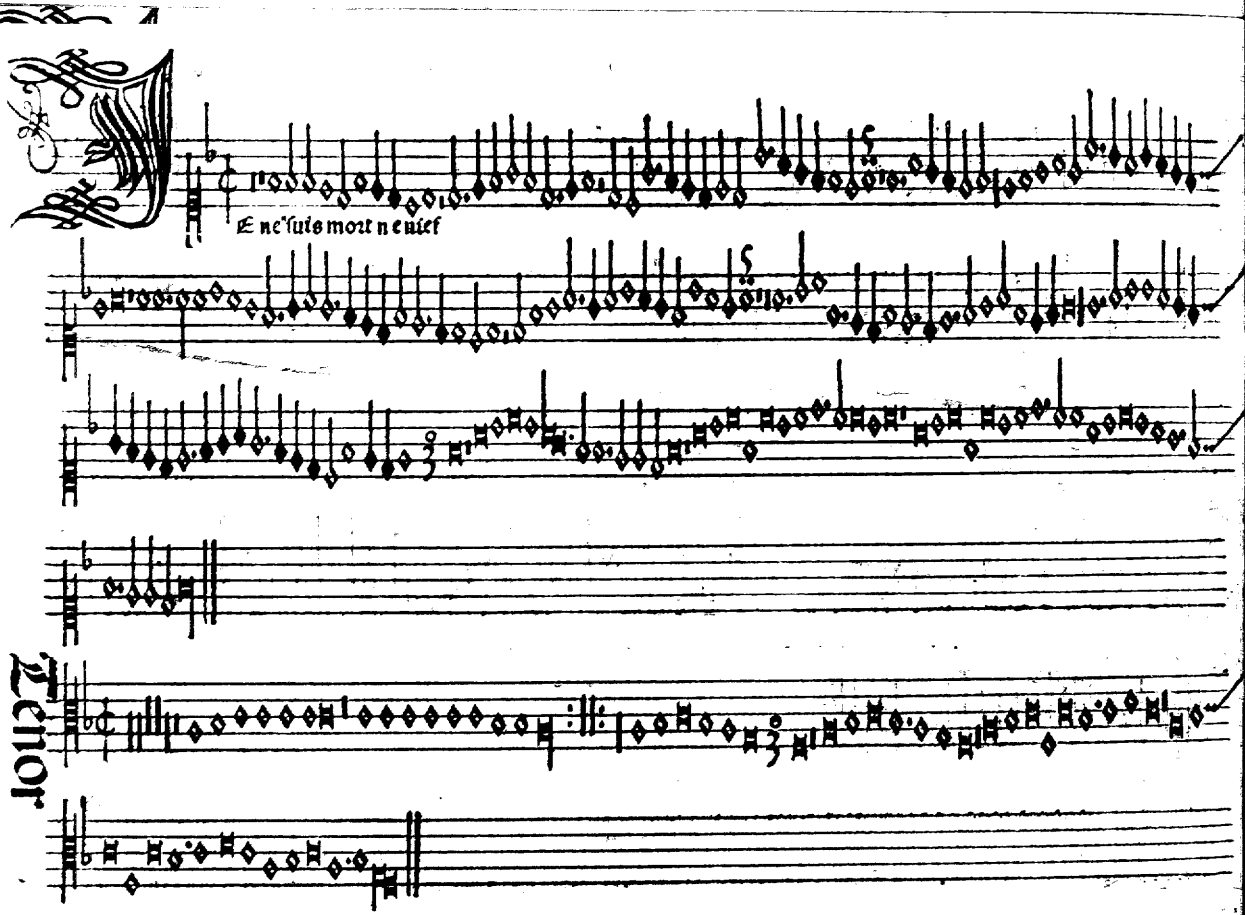
Ie ne suis mort ne vif
Tenor

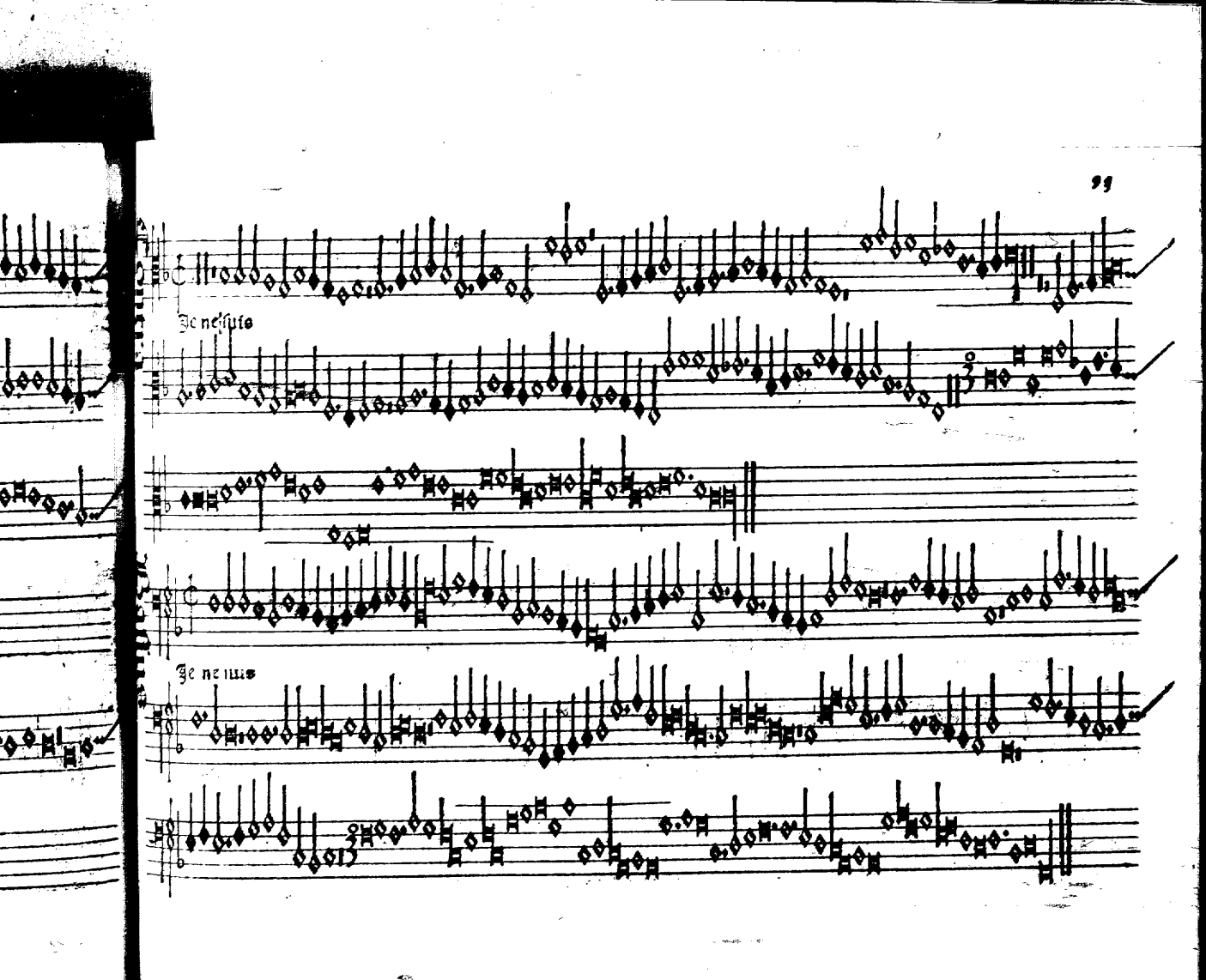
Je ne suis
Je ne suis

Jo. Japart

Ray dieu damours

Tenor

Vray dieu

Contra Contra Bassus

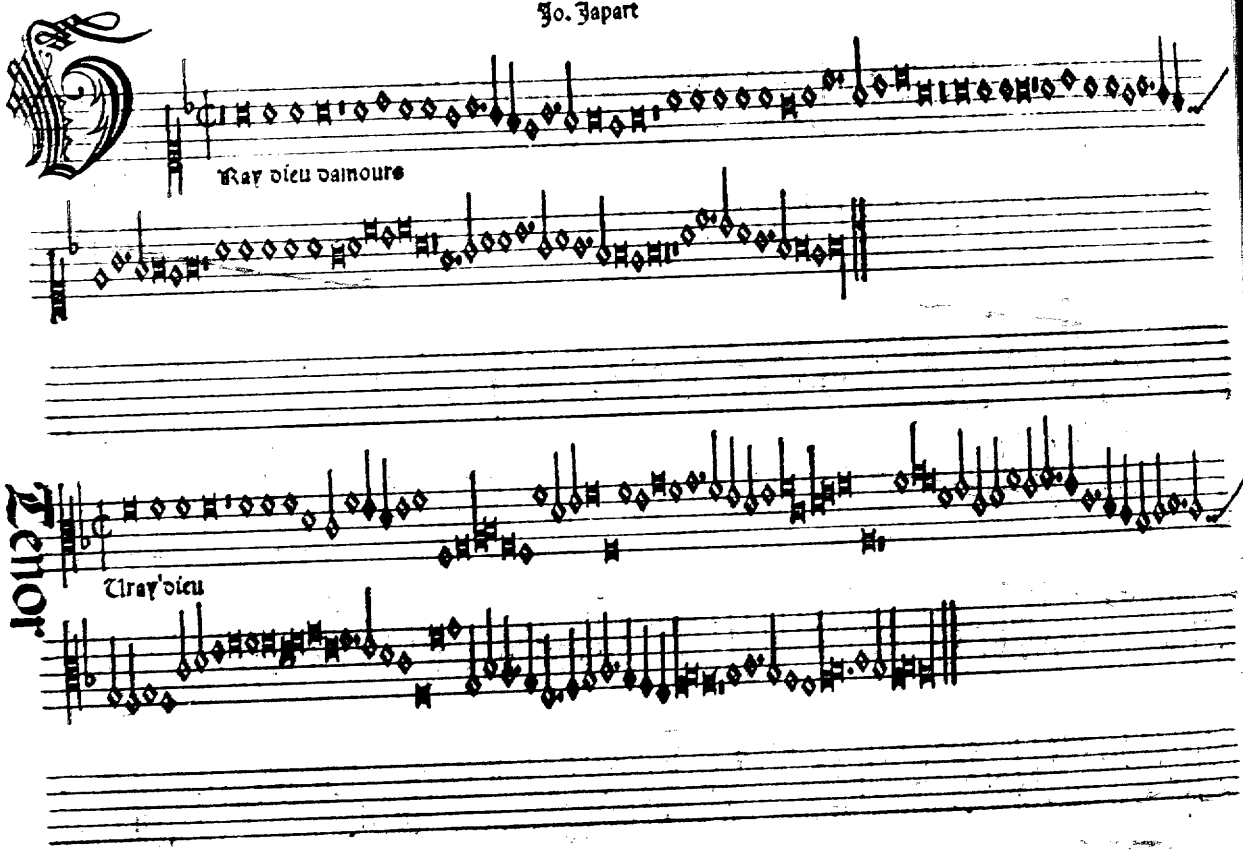

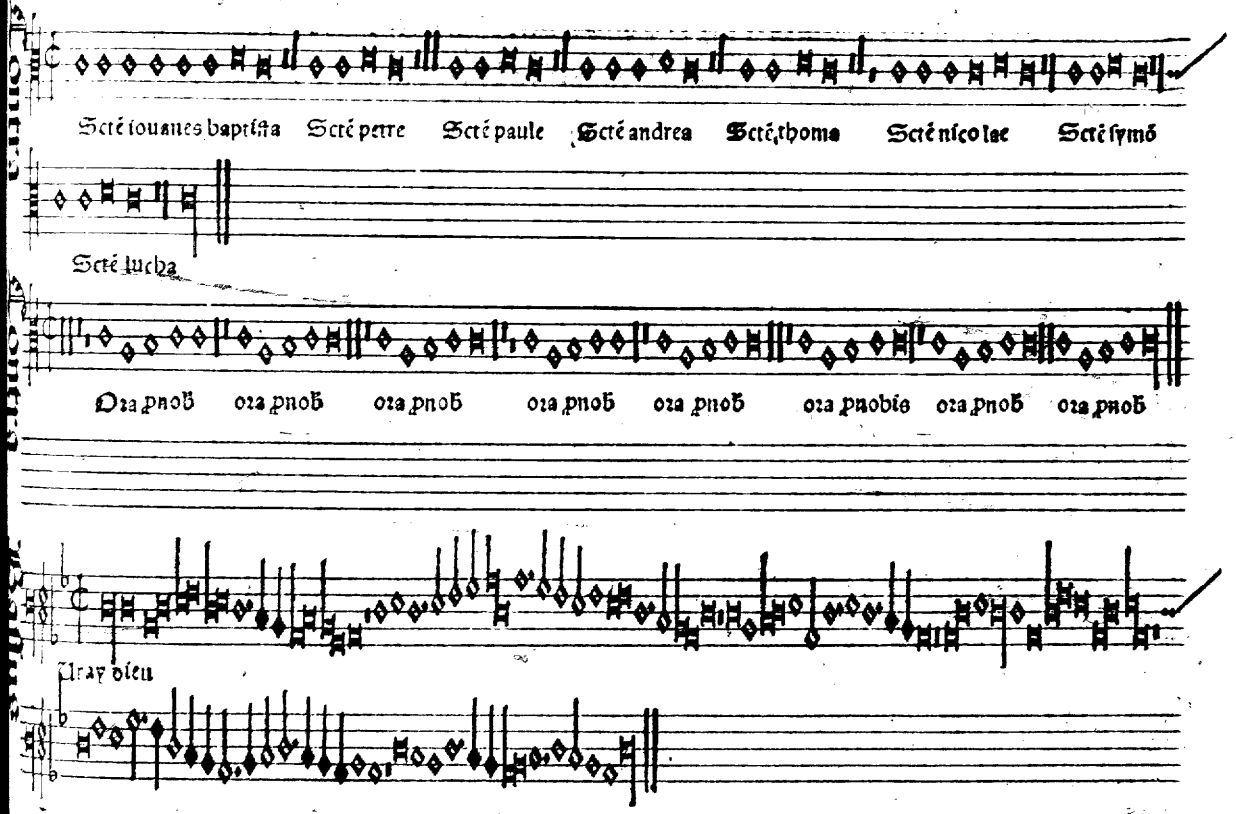
Scté iouanes baptista
Scté petre
Scté paule
Scté andrea
Scté thoma
Scté nicolae
Scté symō
Scté lucha
Oza pnob
oza pnob
oza pnob
oza pnob
oza pnob
oza pnobis
oza pnob
oza pnob
Uray dieu

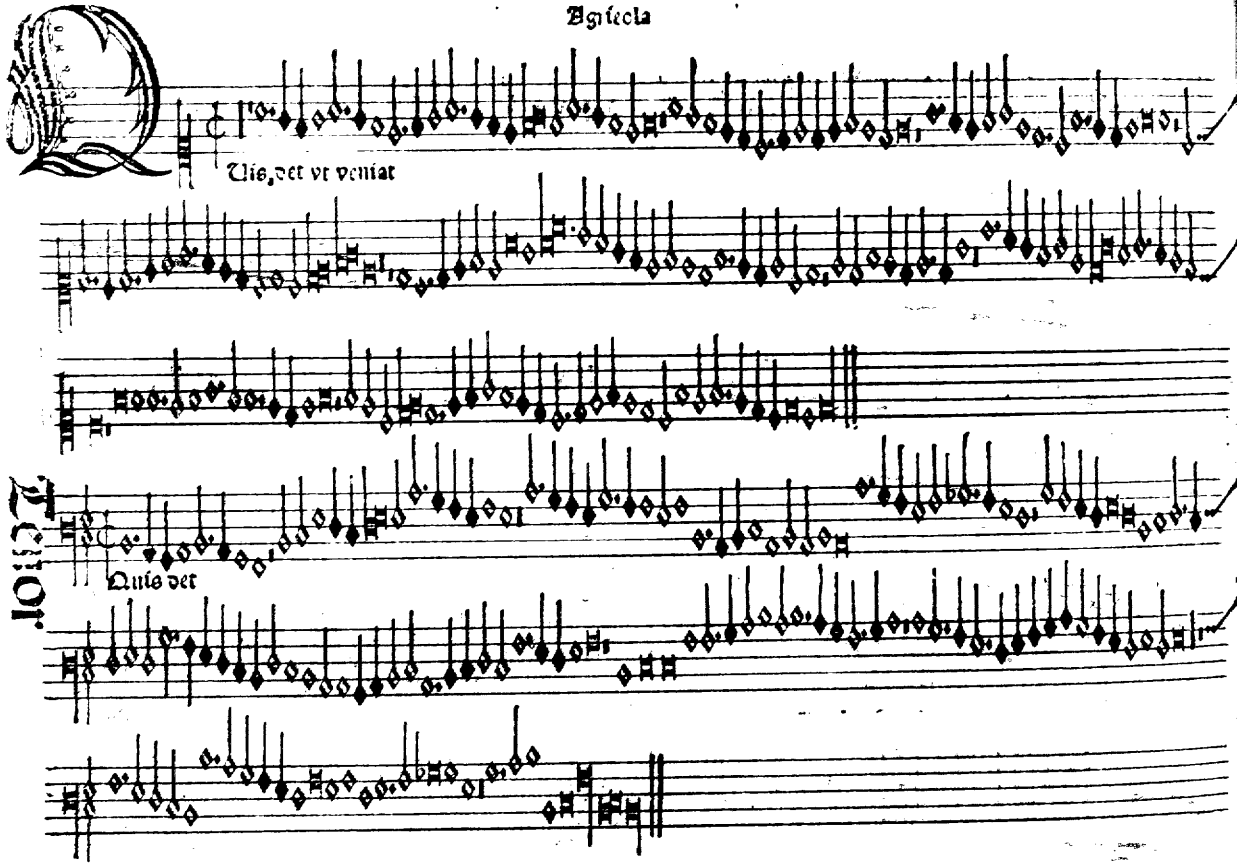
Quis det vt veniat
Quis det

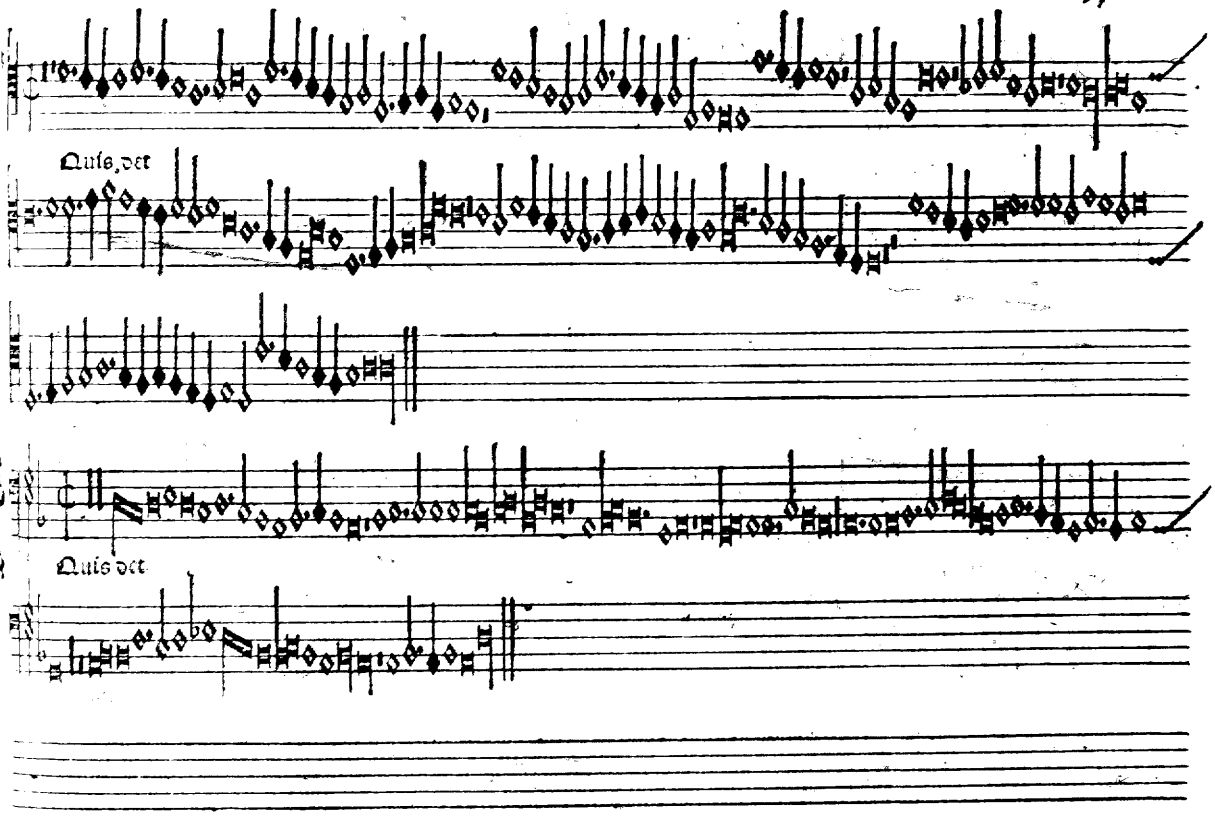
Quis, det
Quis det

Jo. Japart

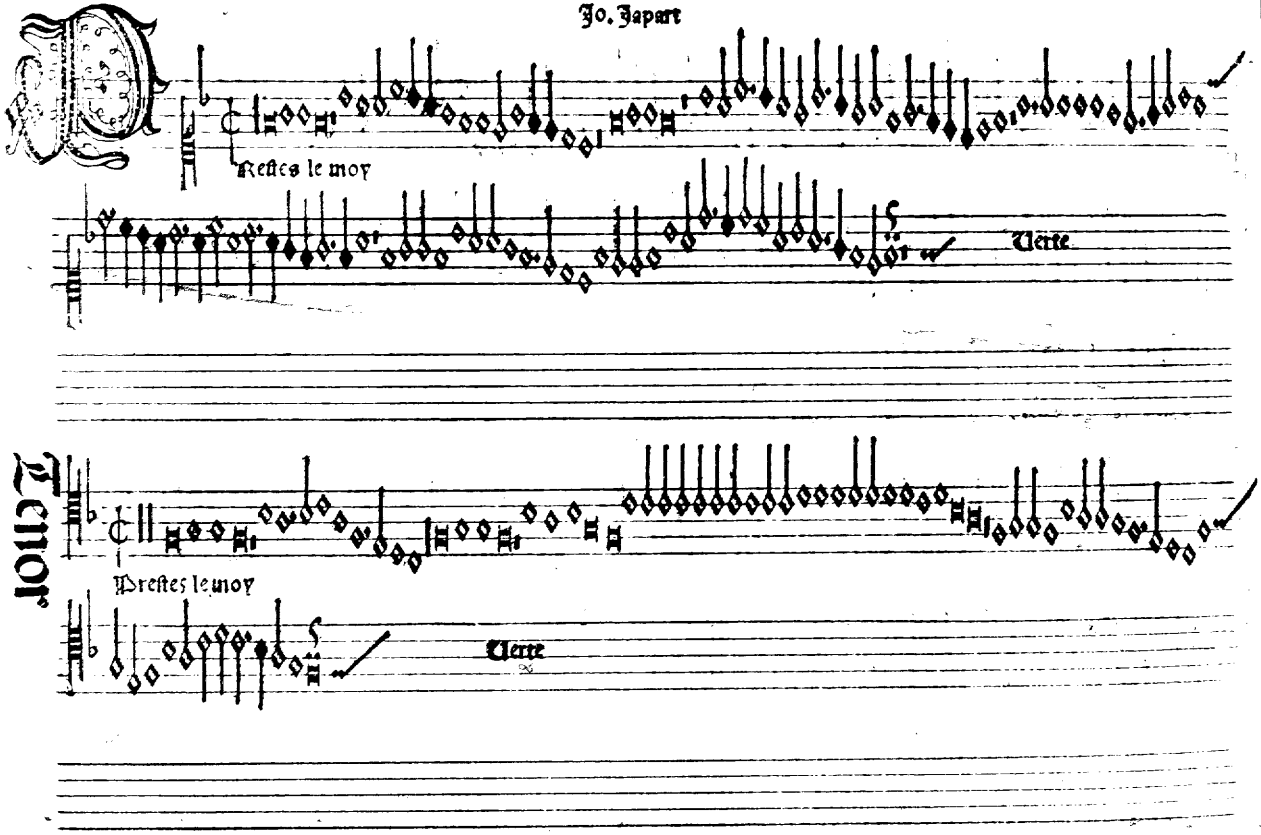

Contra

Prestes le moy

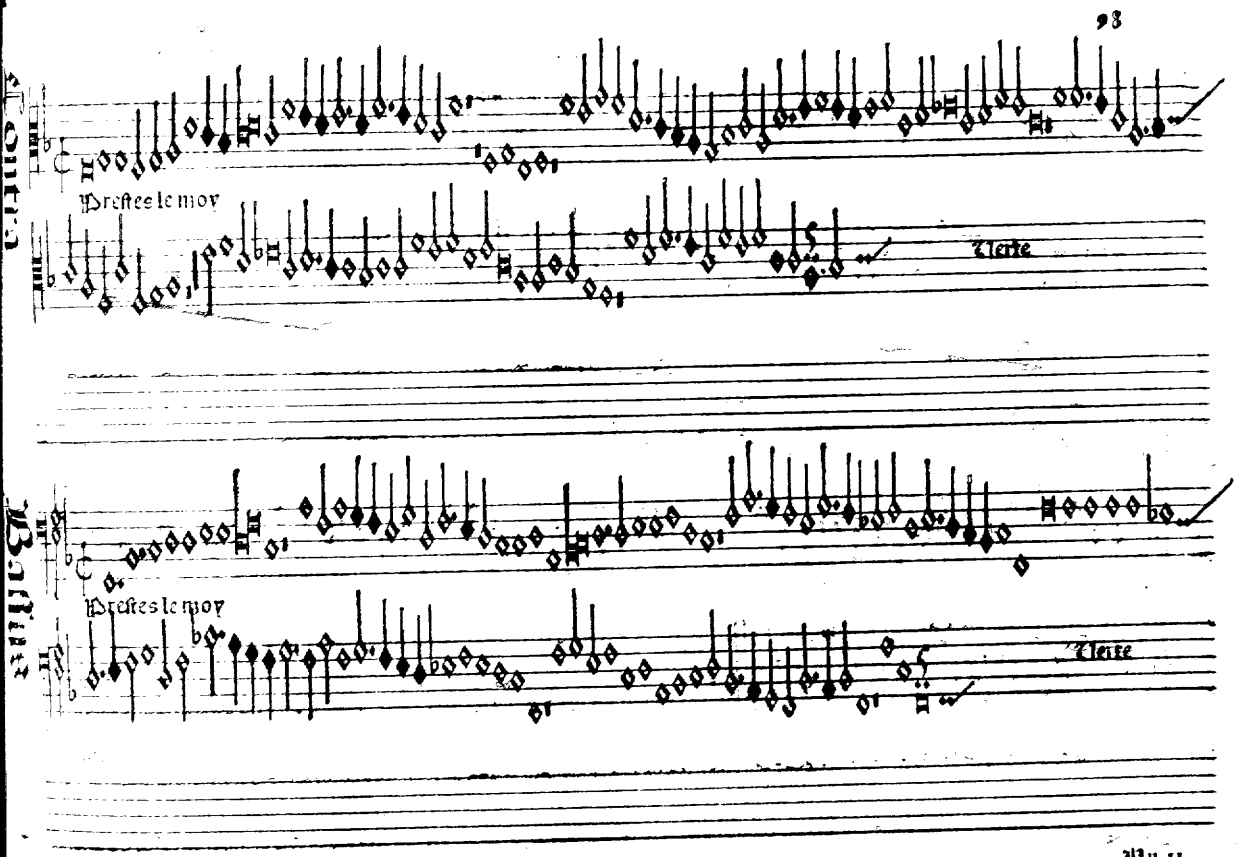

Verte

Bassus

Prestes le moy

Verte

Reſdnuz

Tenor

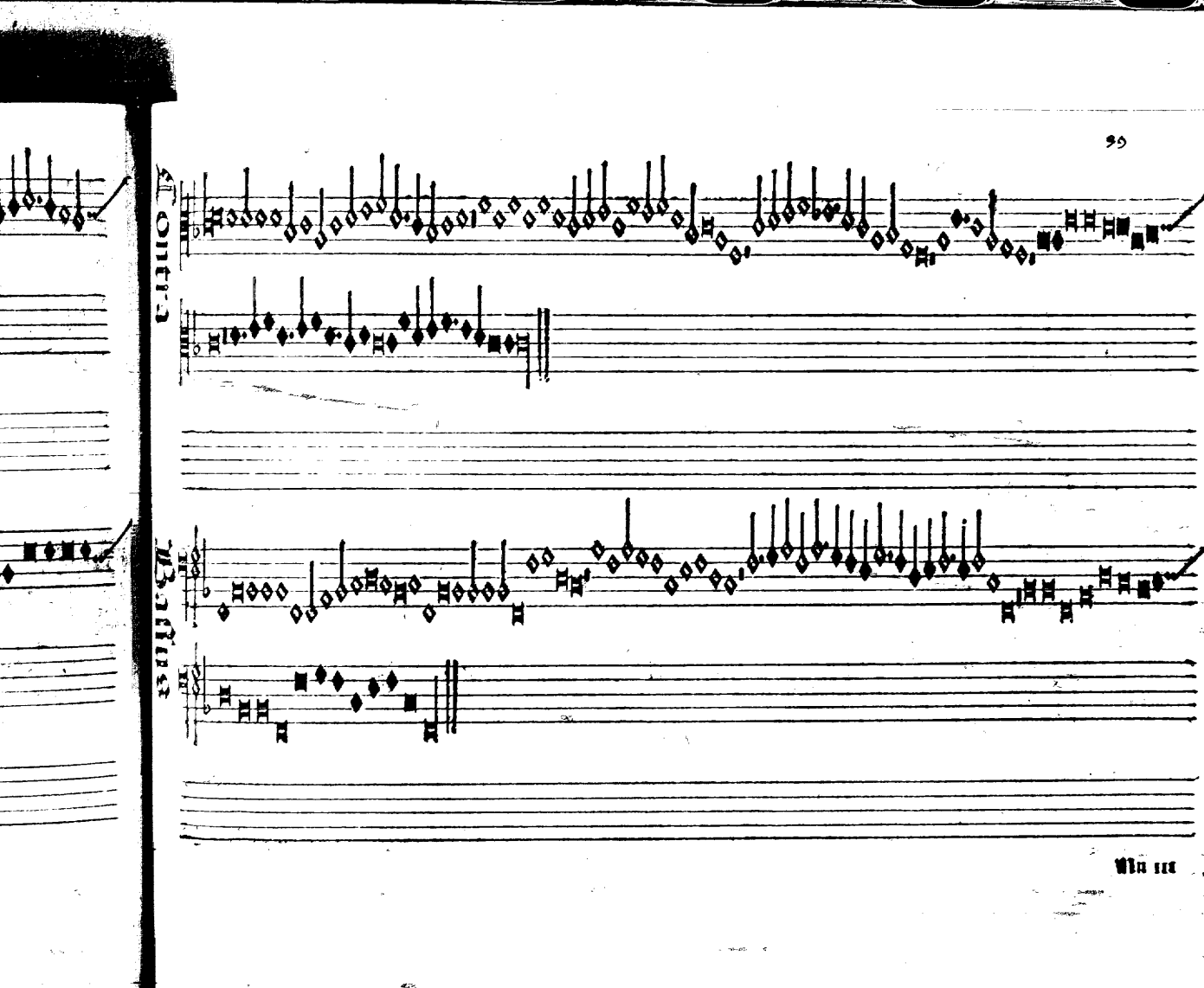
Tenor
Bassus

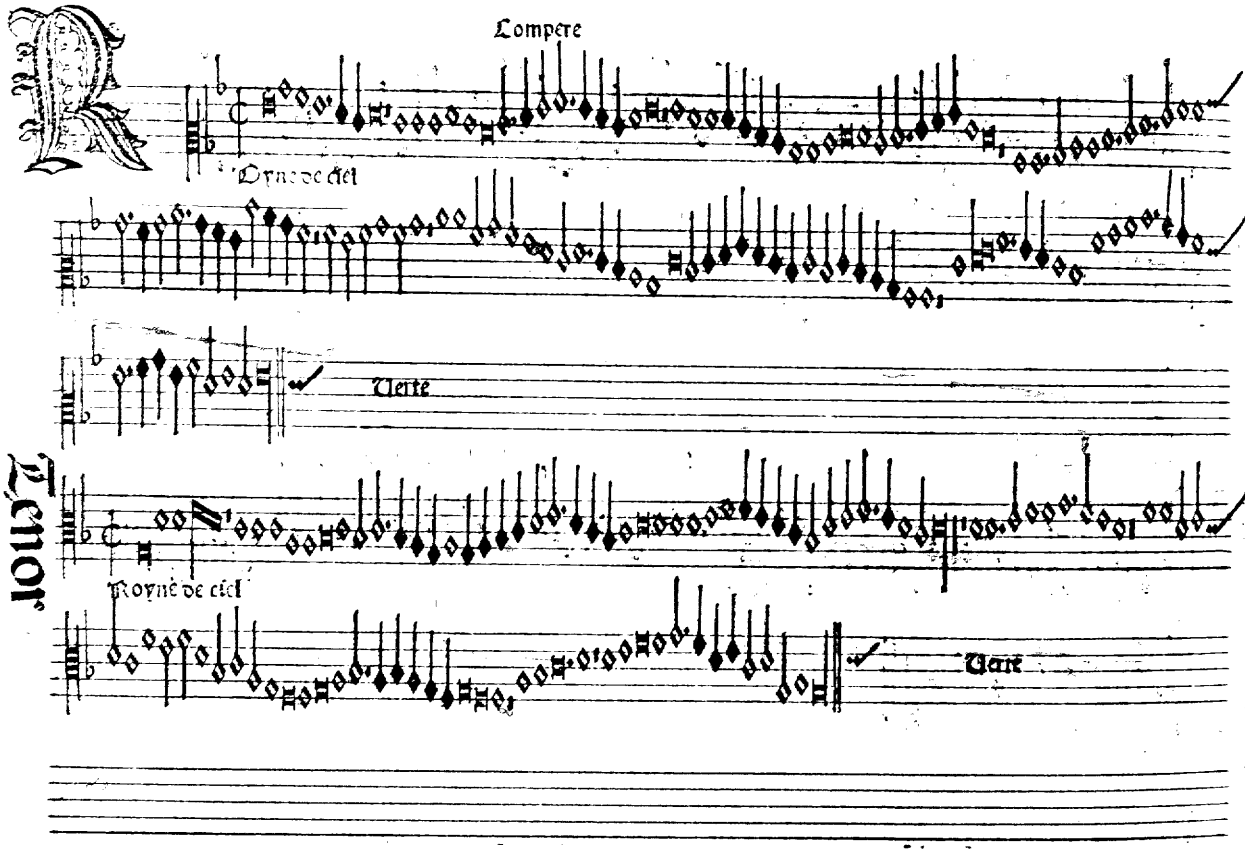
Compere
Royne de ciel
Verte
Tenor
Royne de ciel
Verte

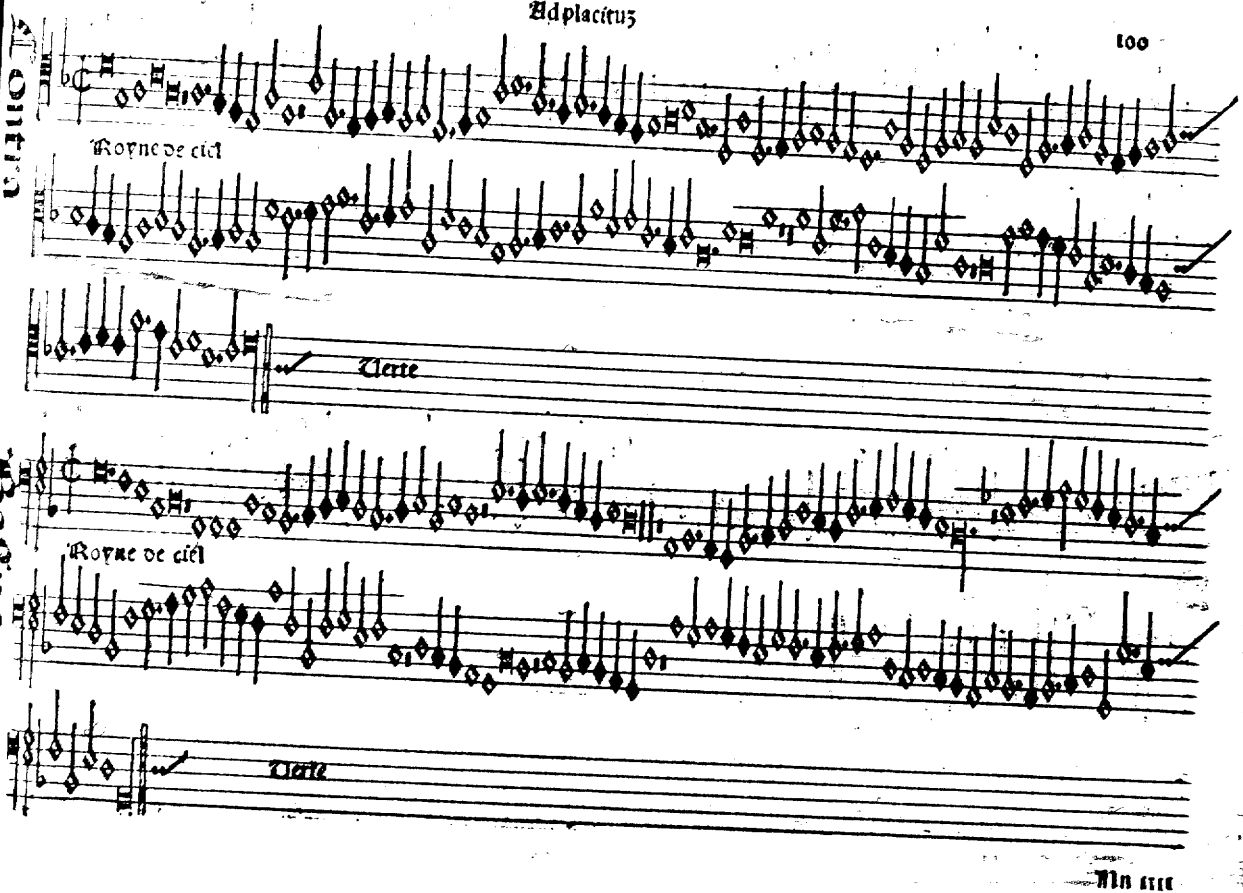
Contra
Royne de ciel
Verte
Royne de ciel
Verte

Secunda pars
Tenor

Contra

Tenor

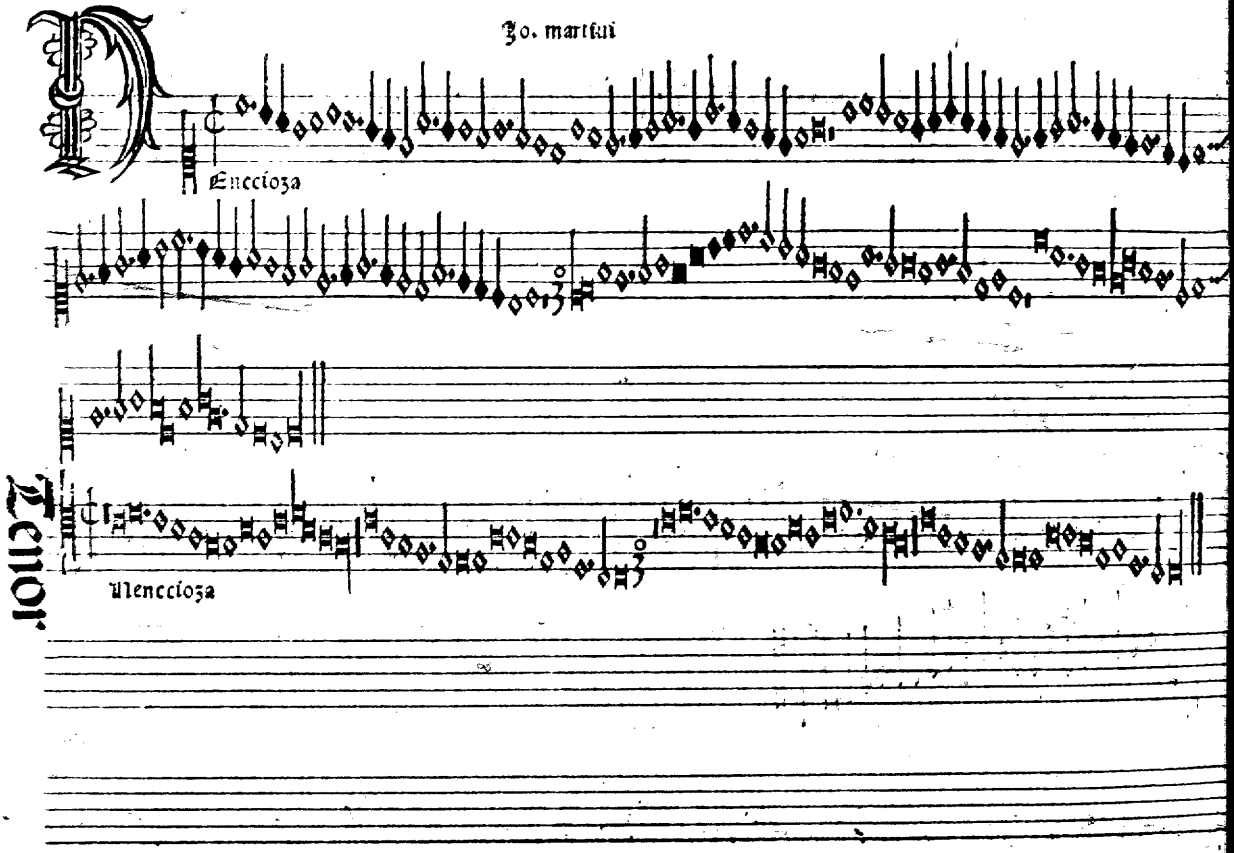
Jo. martini
Encciosa
Tenor
Ulencciosa

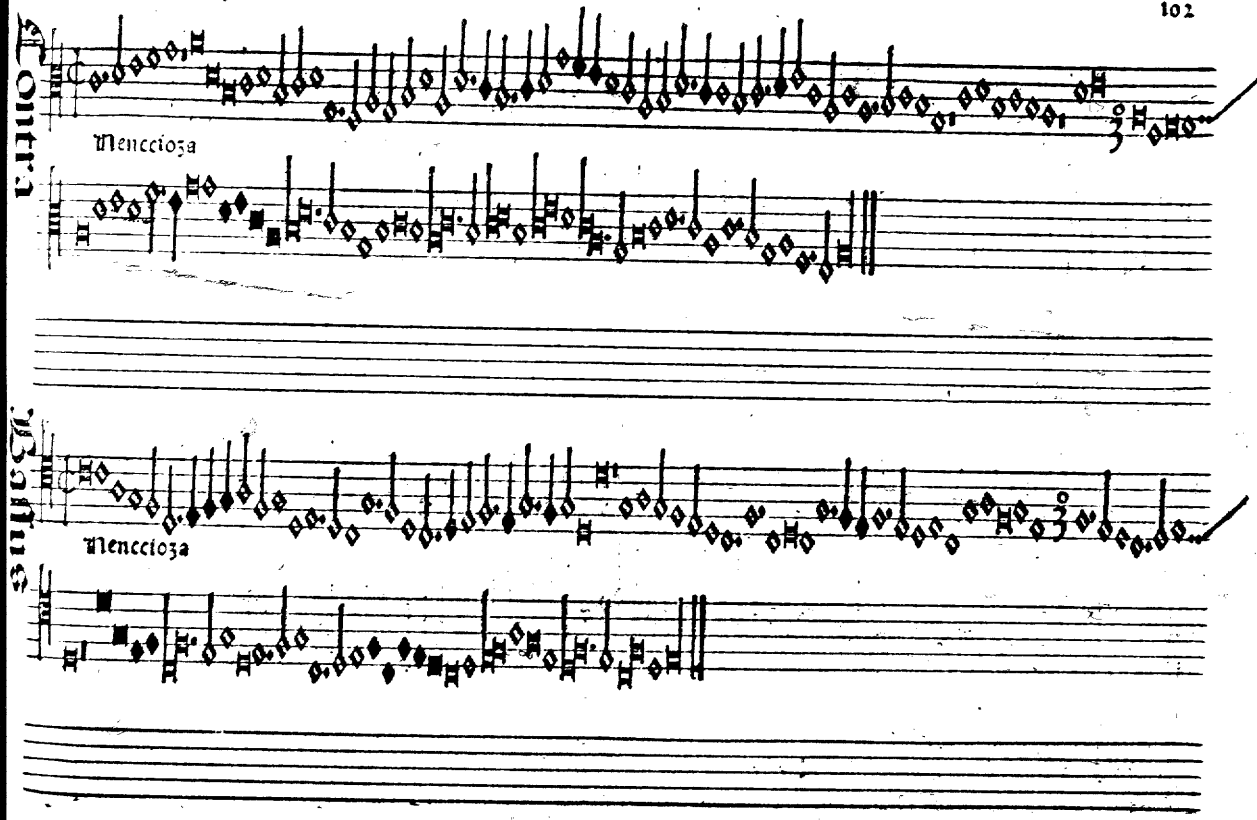
Contra
Menccioza
Tenor
Menccioza

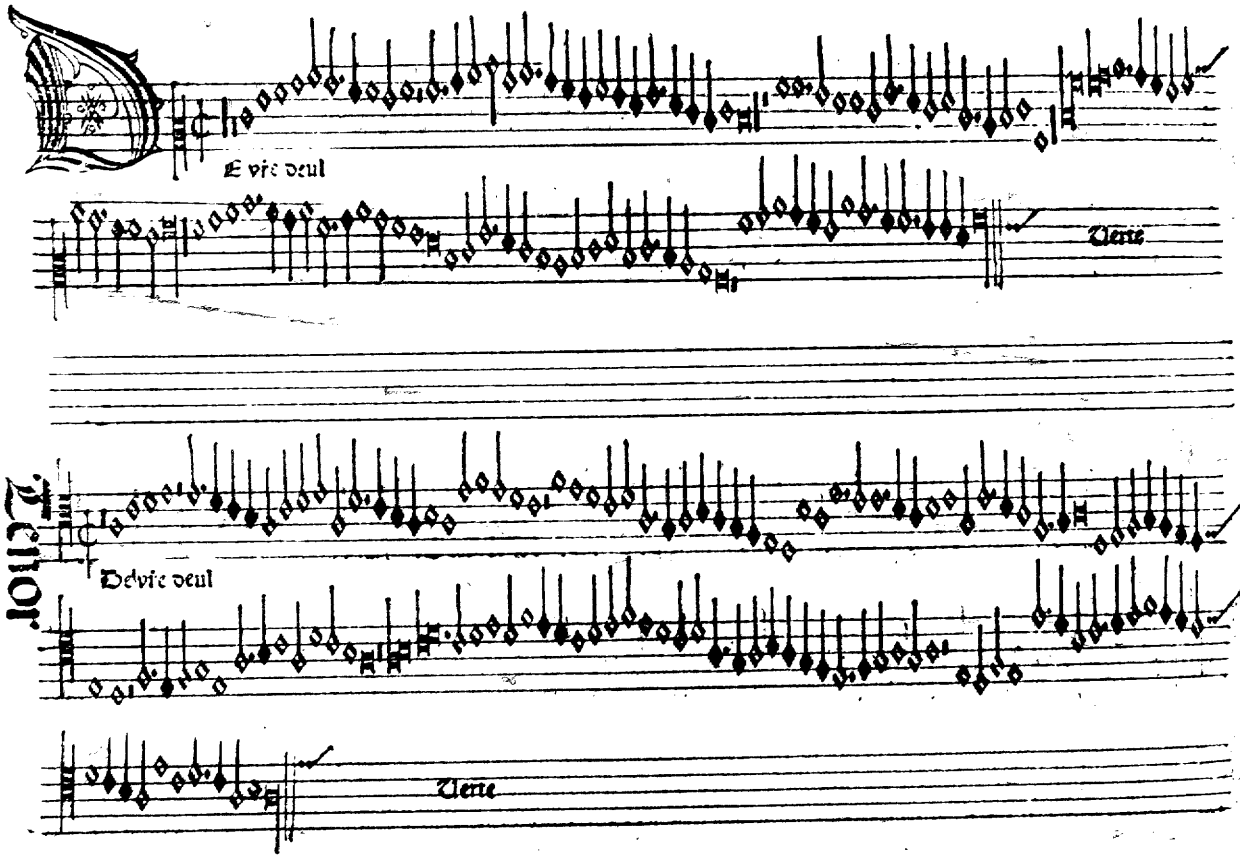
E vie deul
Verte
Tenor.
Delvie deul
Verte

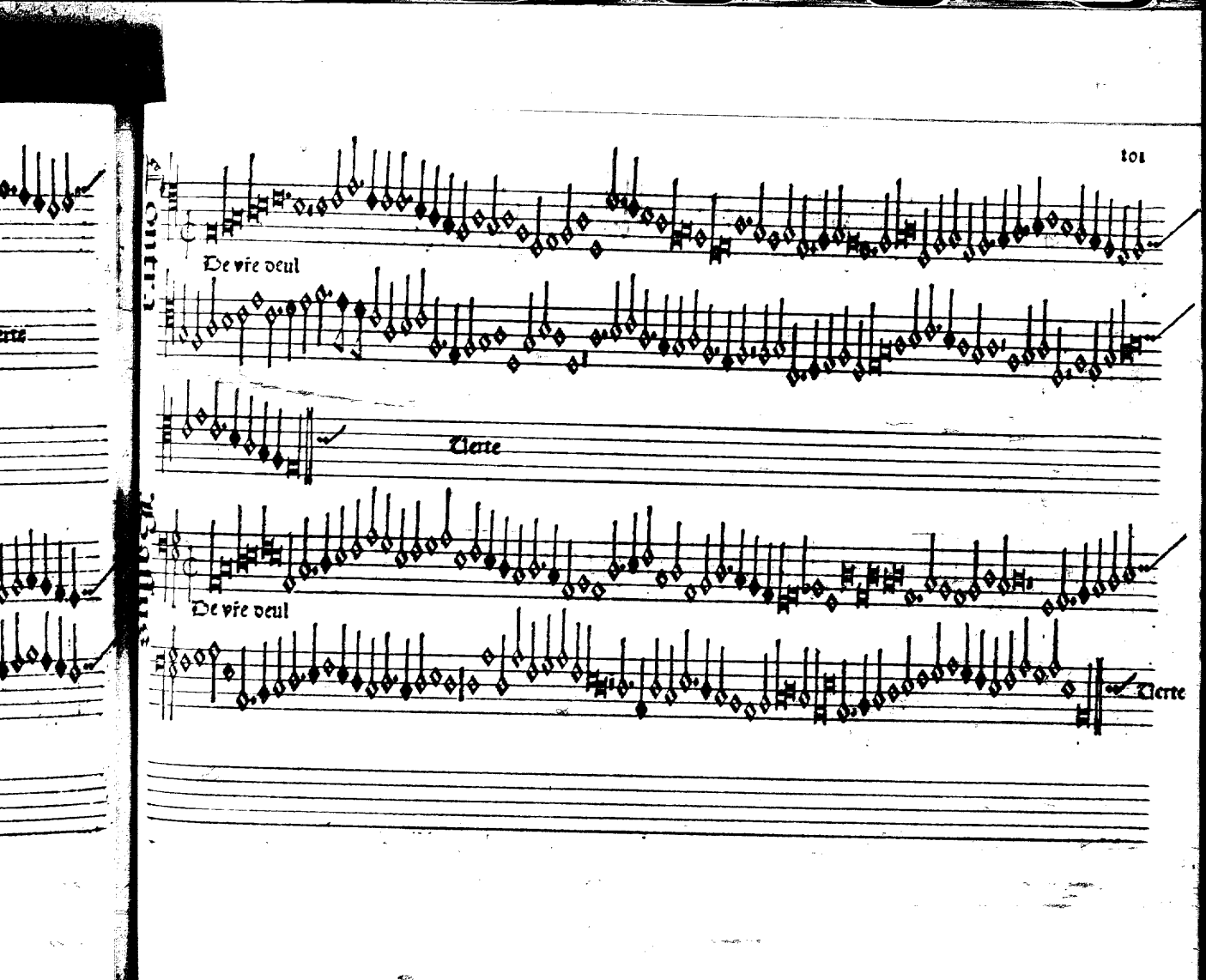
De vre deul
Verte
De vre deul
Verte

Seconda pars
Tenor

Tenor

Bassus

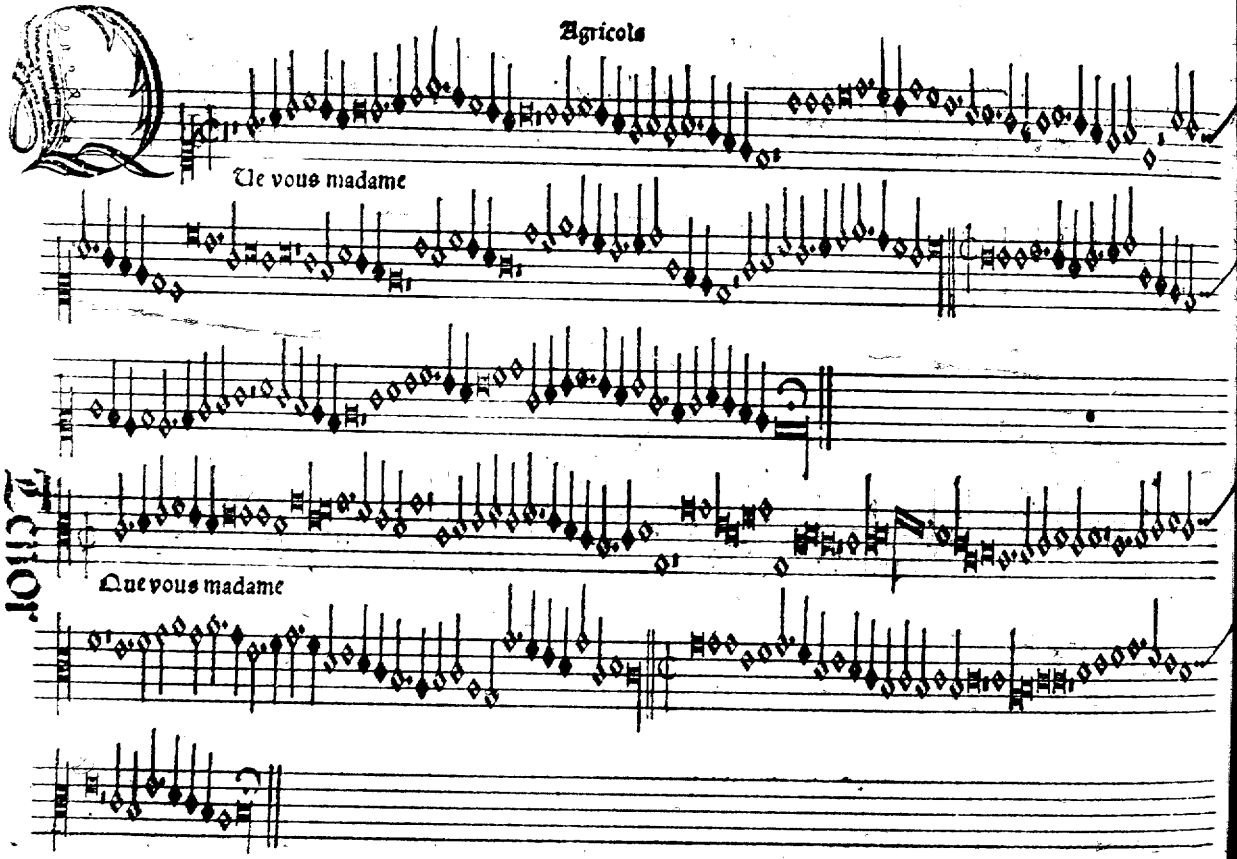
Agricola
De vous madame
Tenor
Que vous madame

Contra

Que vous madame

Bassus

Je pace In idipsum dormiam et re quies ... cas

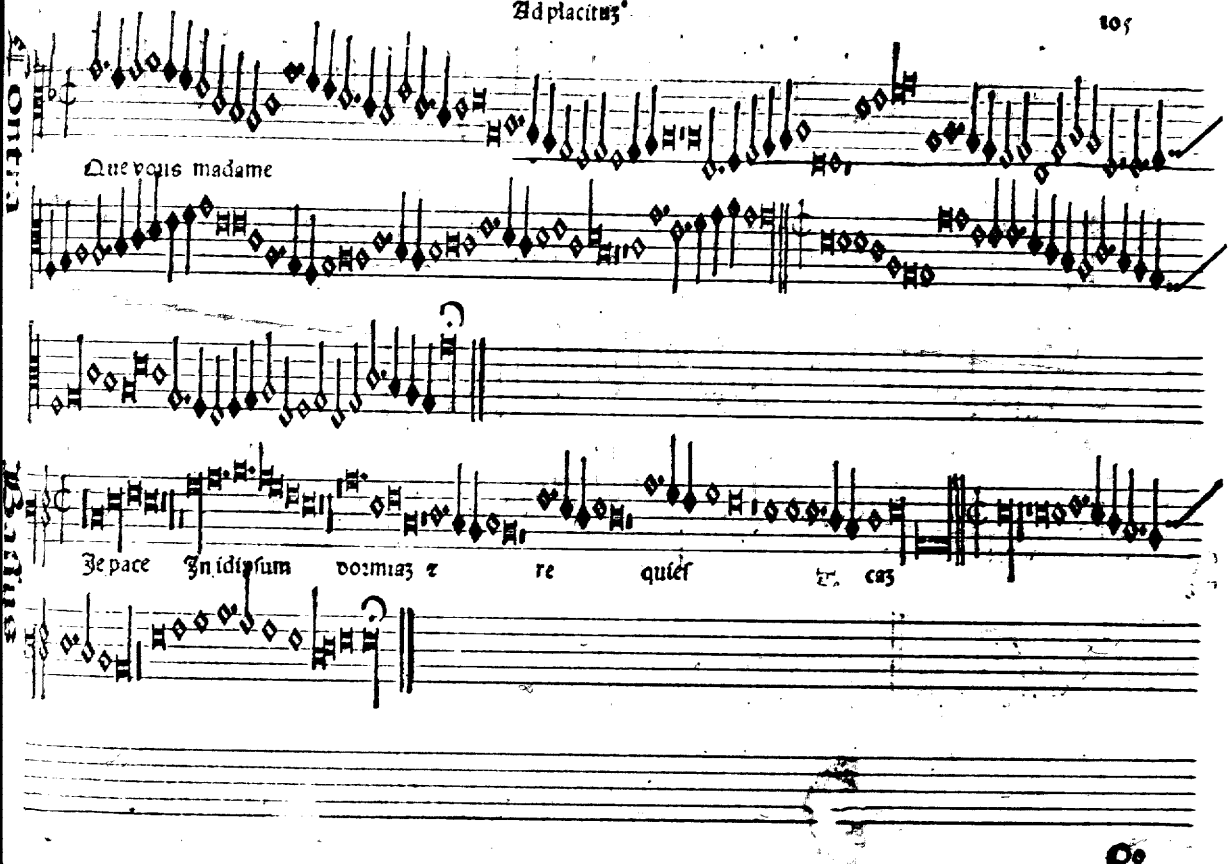

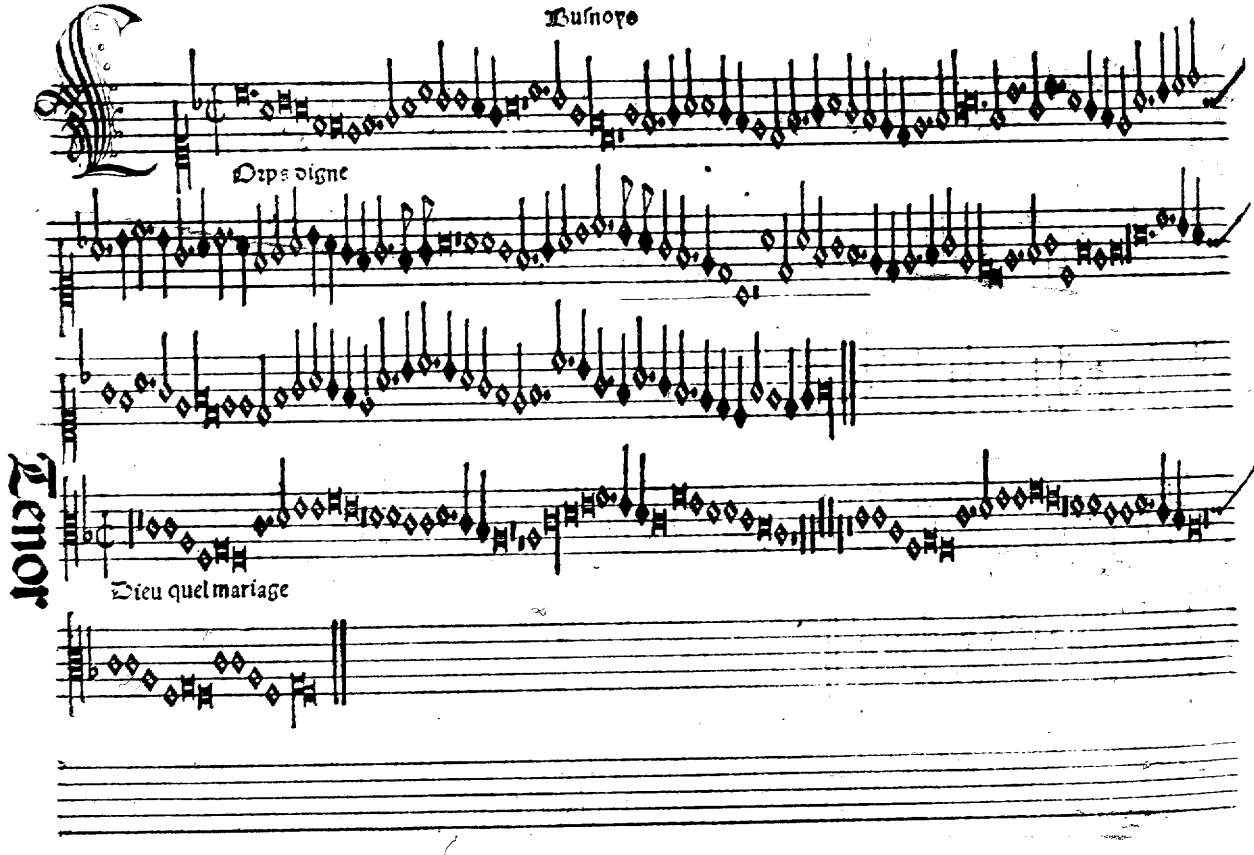
Busnoys
Ozps oigne
Tenor
Dieu quel mariage

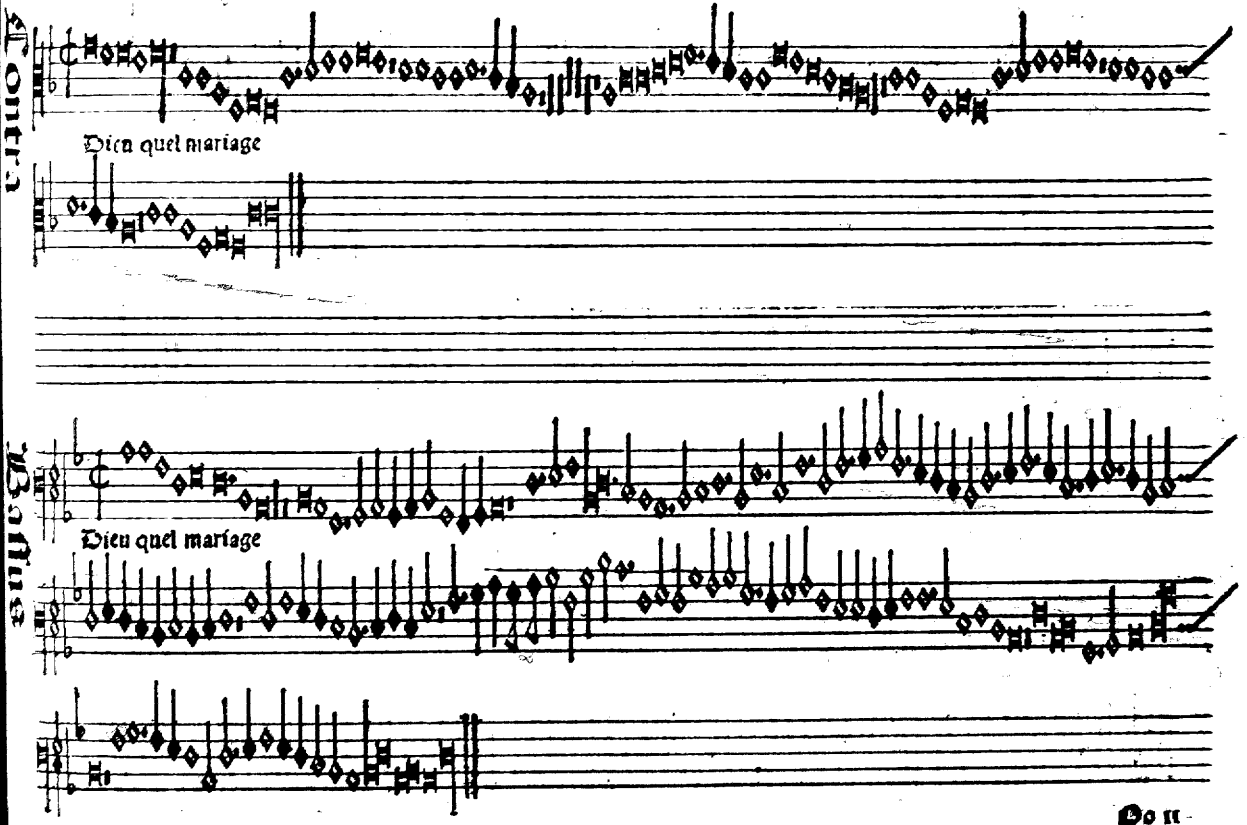
Contra
Dieu quel mariage
Bassus
Dieu quel mariage

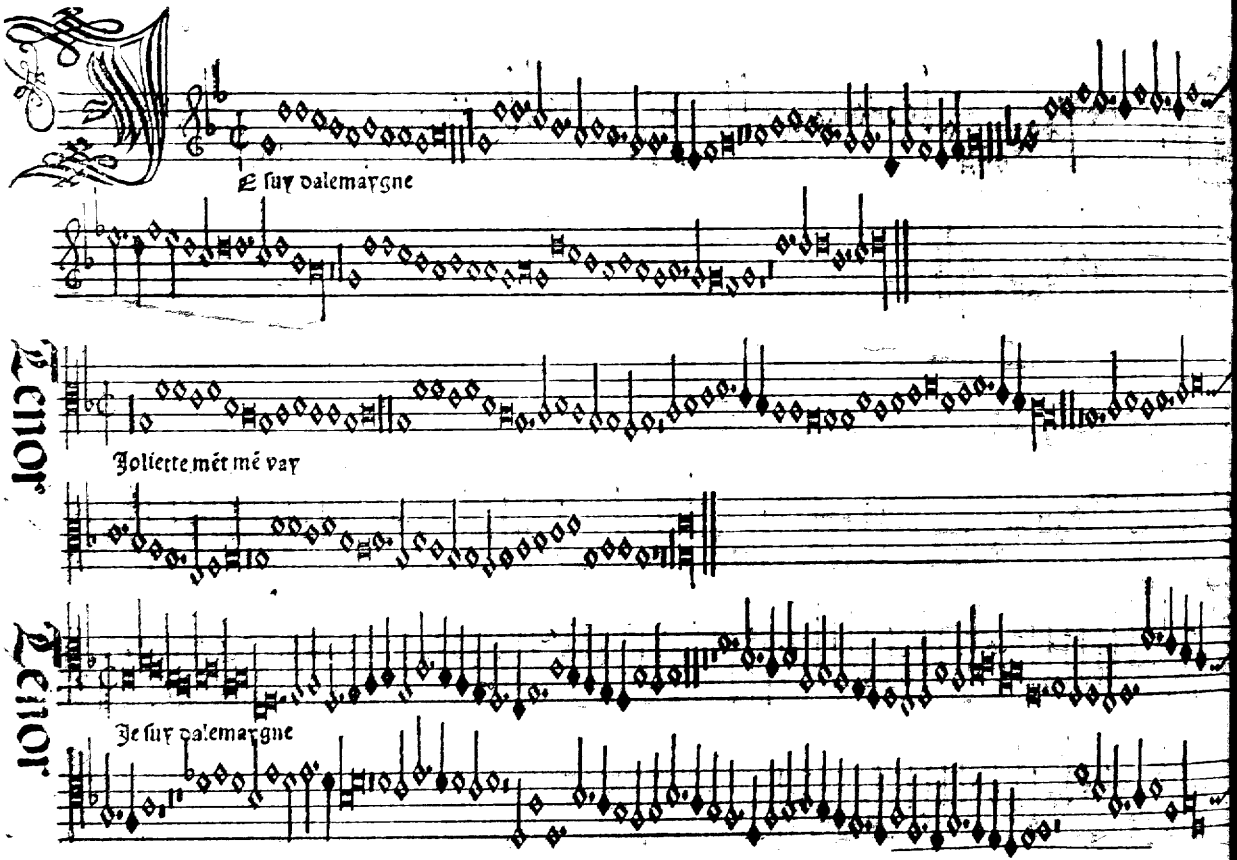
Je suy dalemaygne
Tenor
Joliette met mé vay
Tenor
Je suy dalemaygne

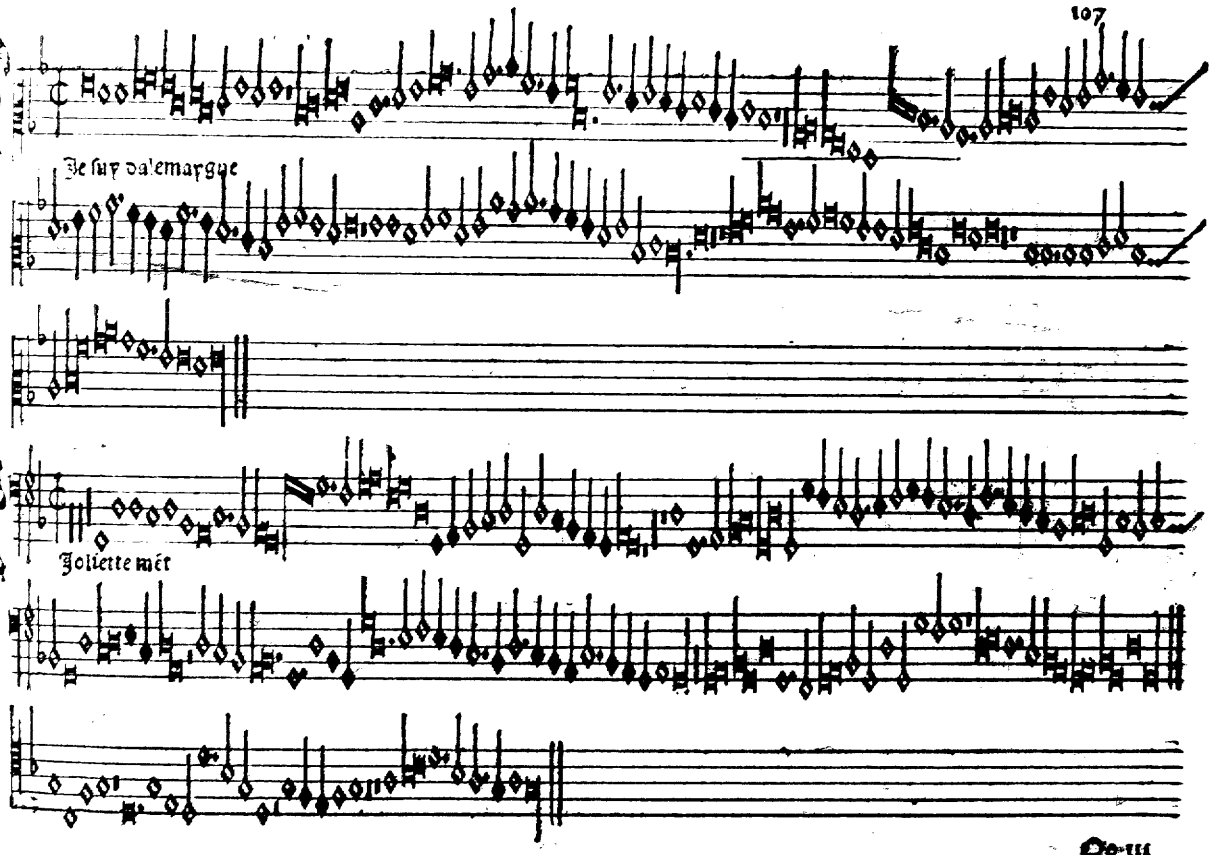
Je suy dalemargue
Jolliette mét

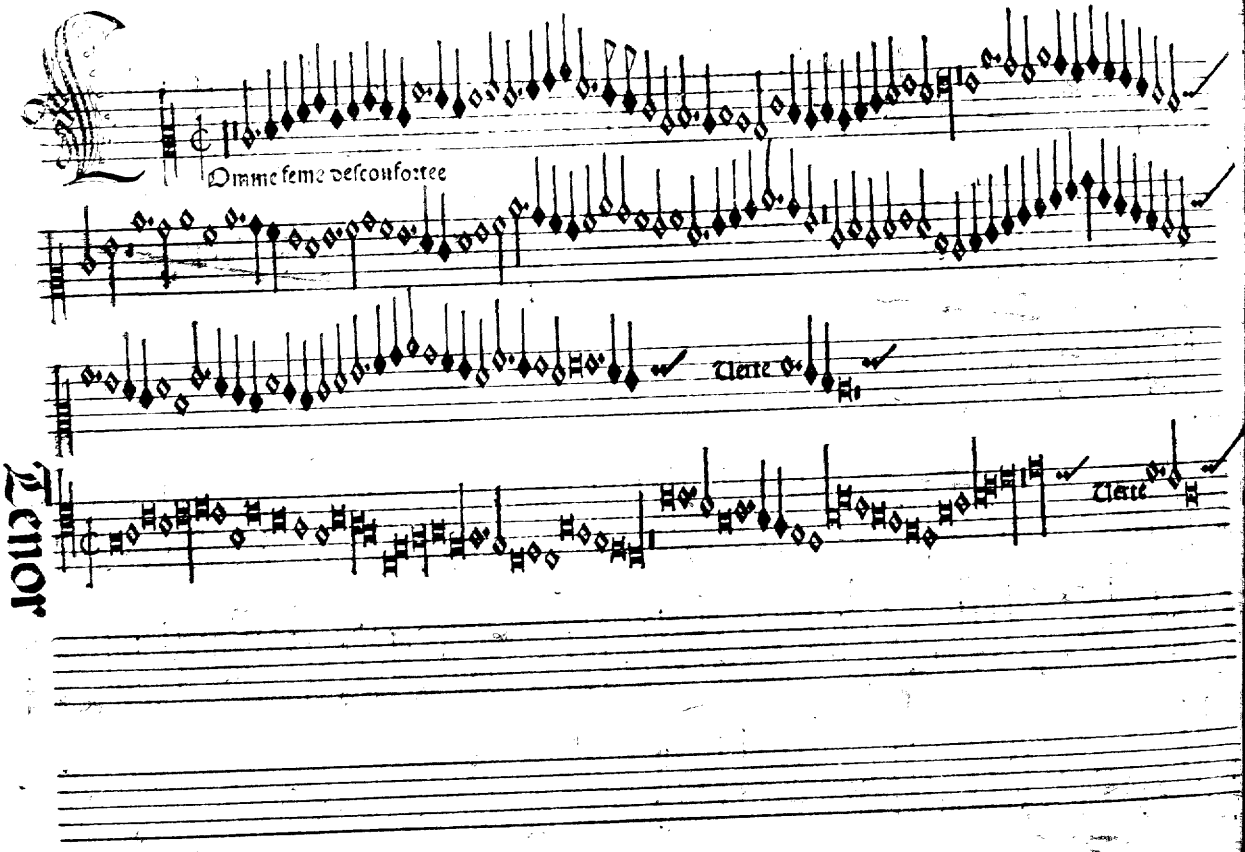
Omme feme desconfortee
Tenor

Contra

Cõme feme

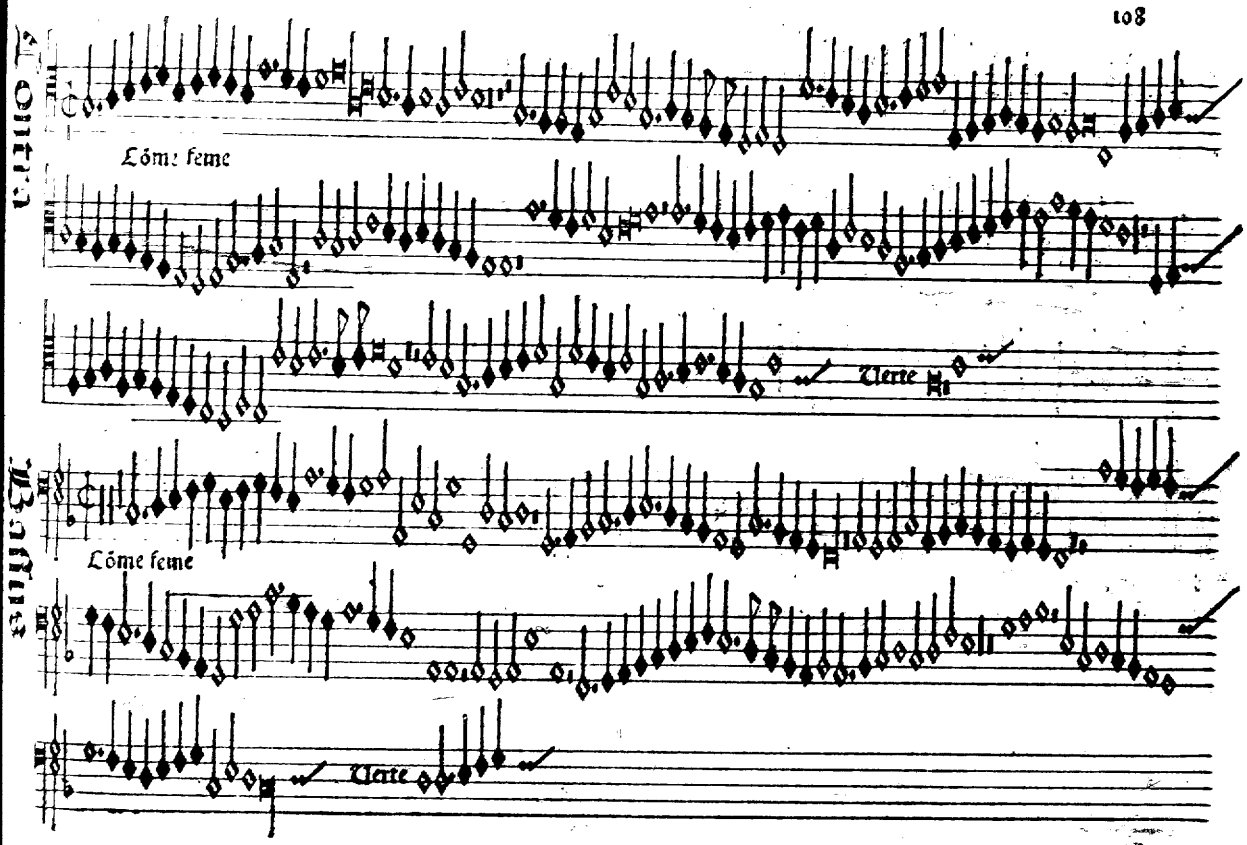

Verte

Bassus

Cõme feme

Verte

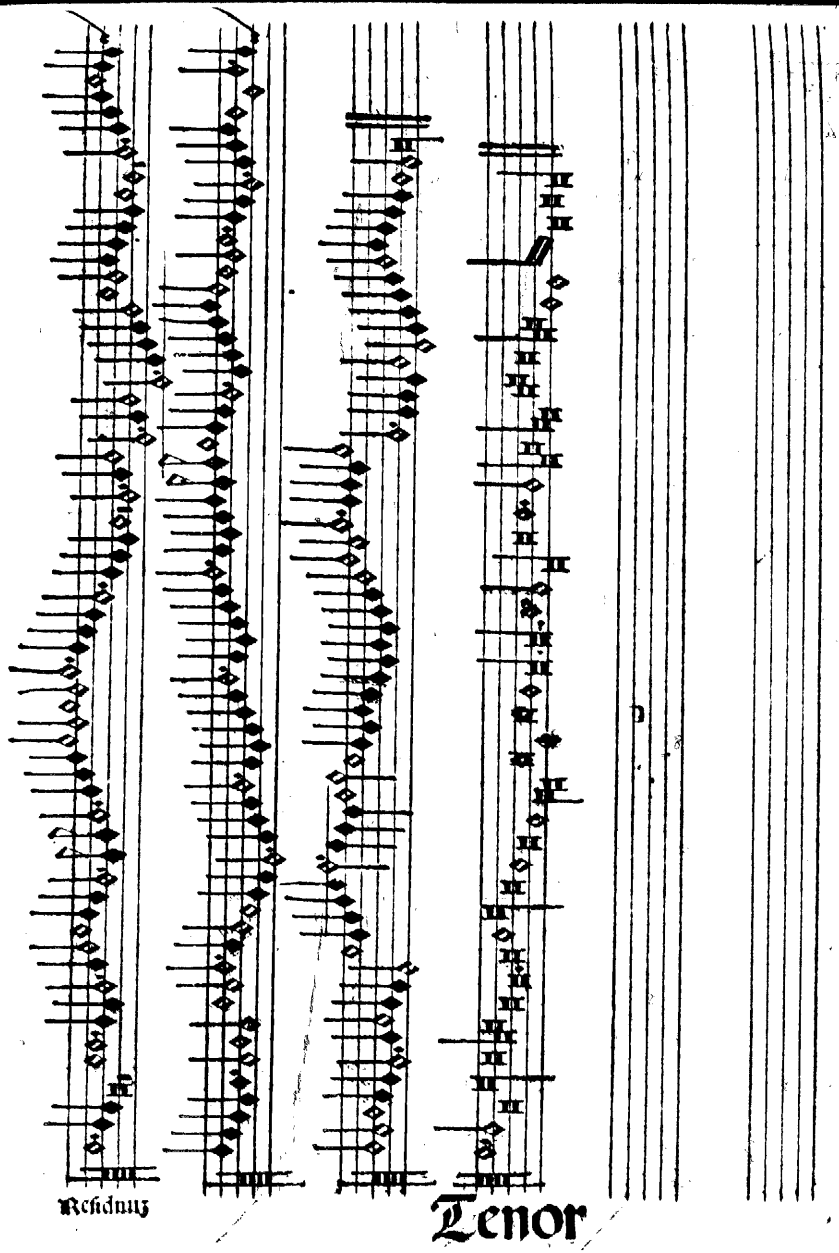
Residuus
Tenor

Contra Bassus

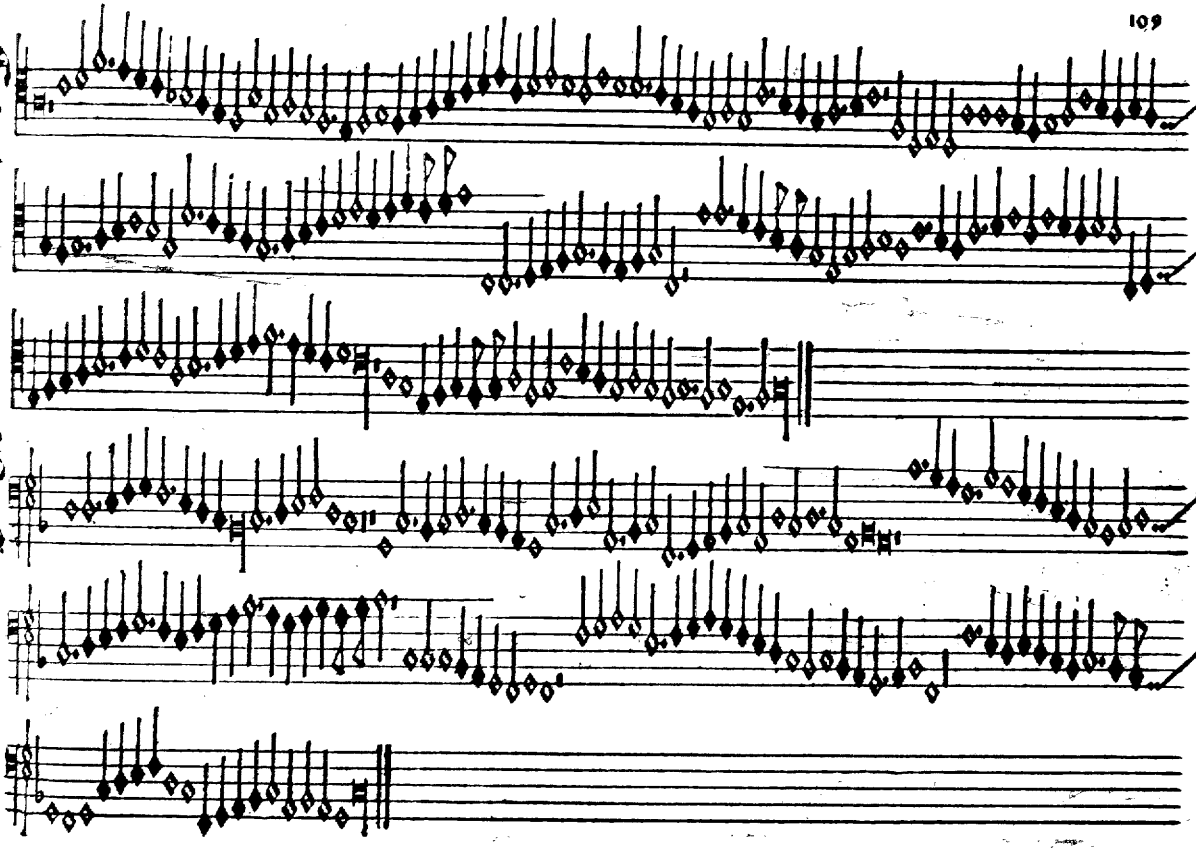

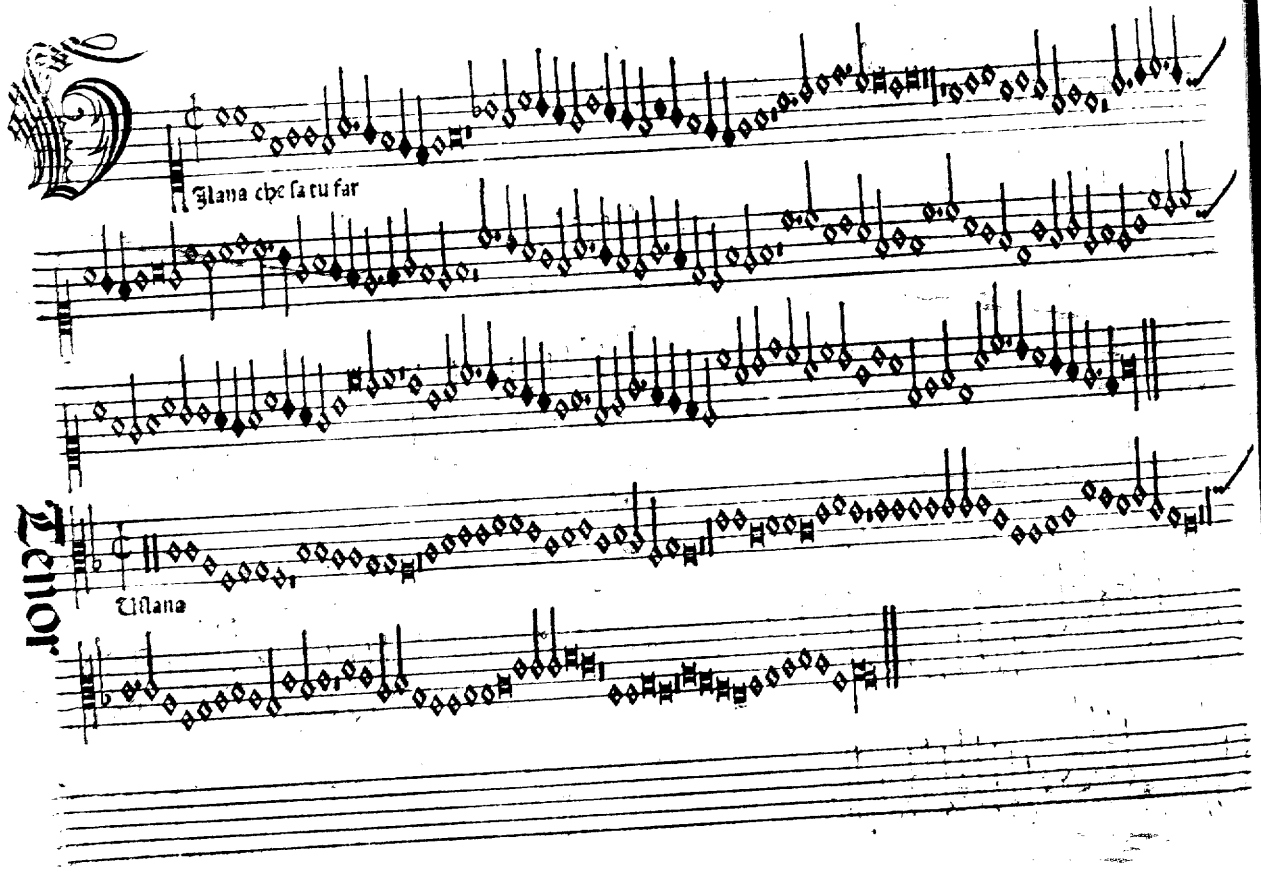
Tenor
Vlana che fa tu far
Vlana

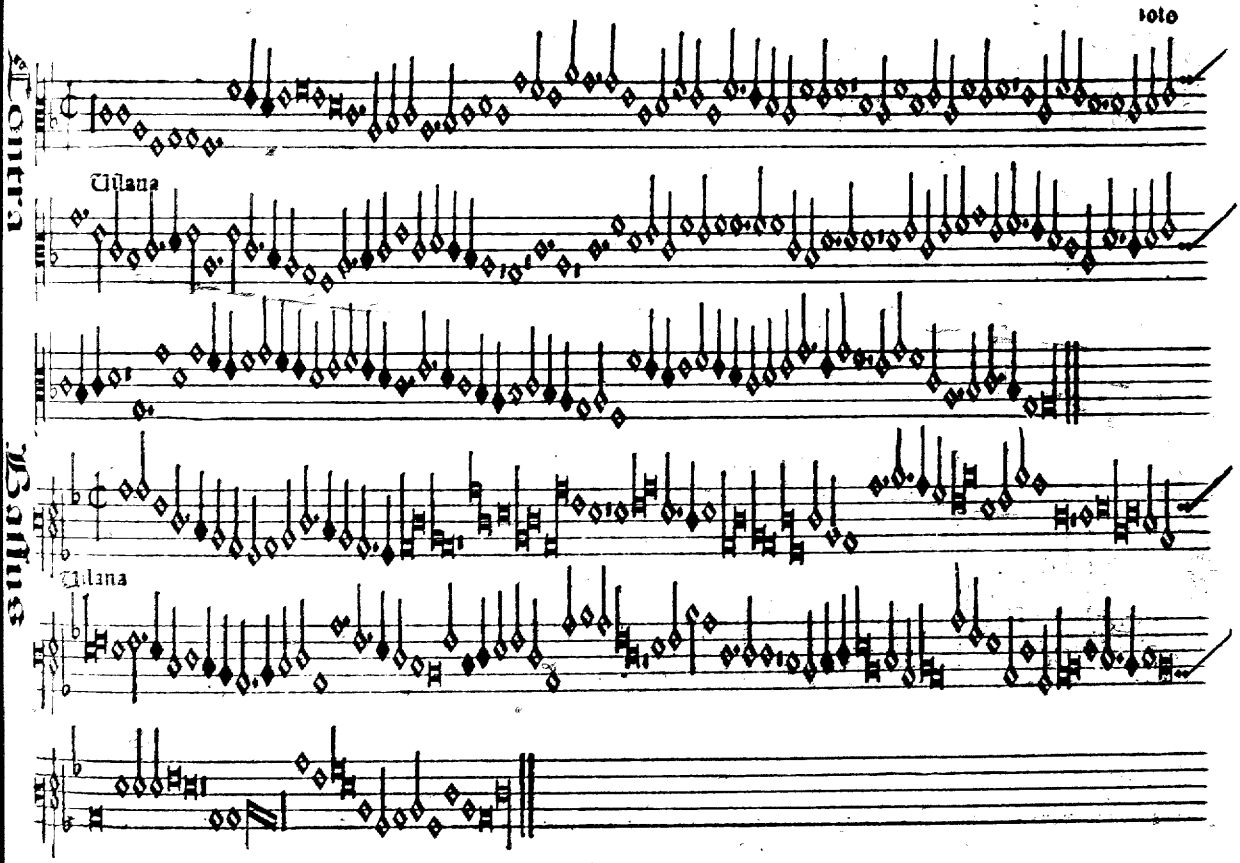
Vilana
Vilana

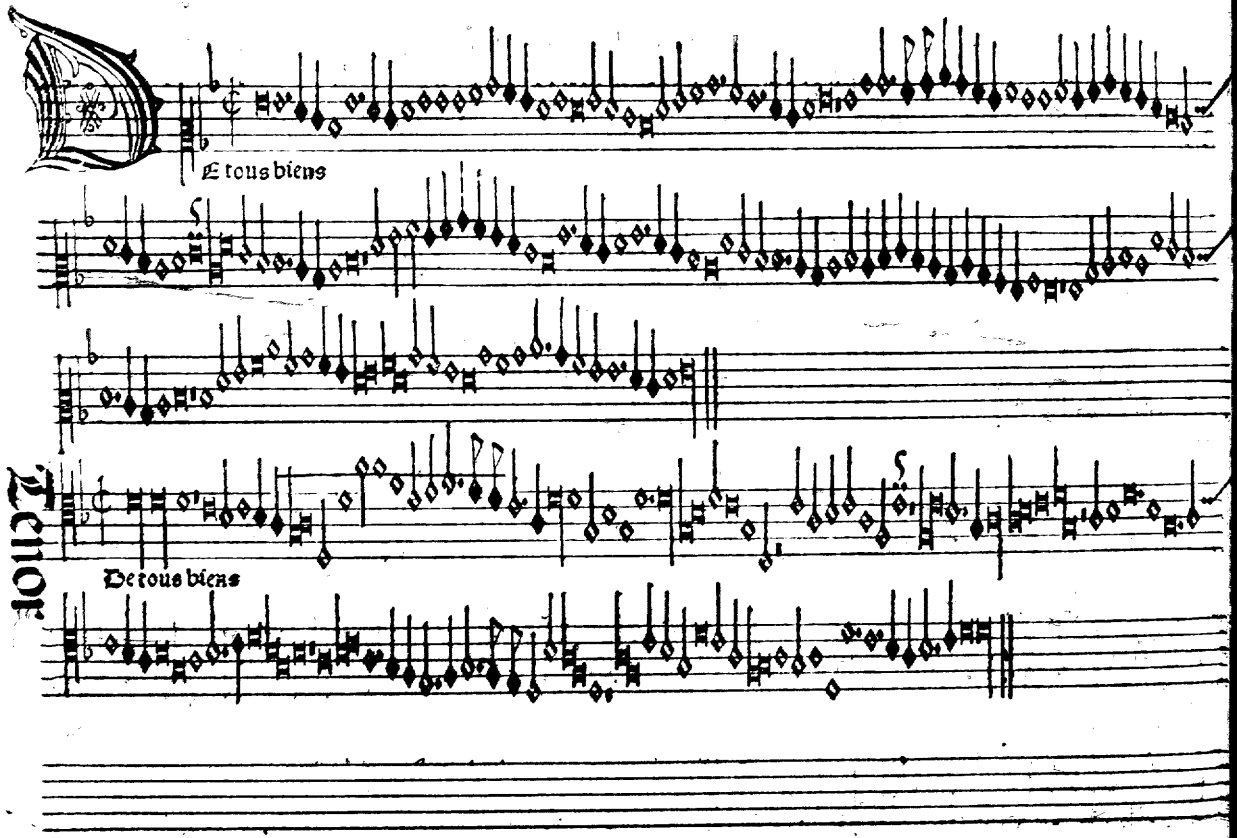
Et tous biens
Et tous biens

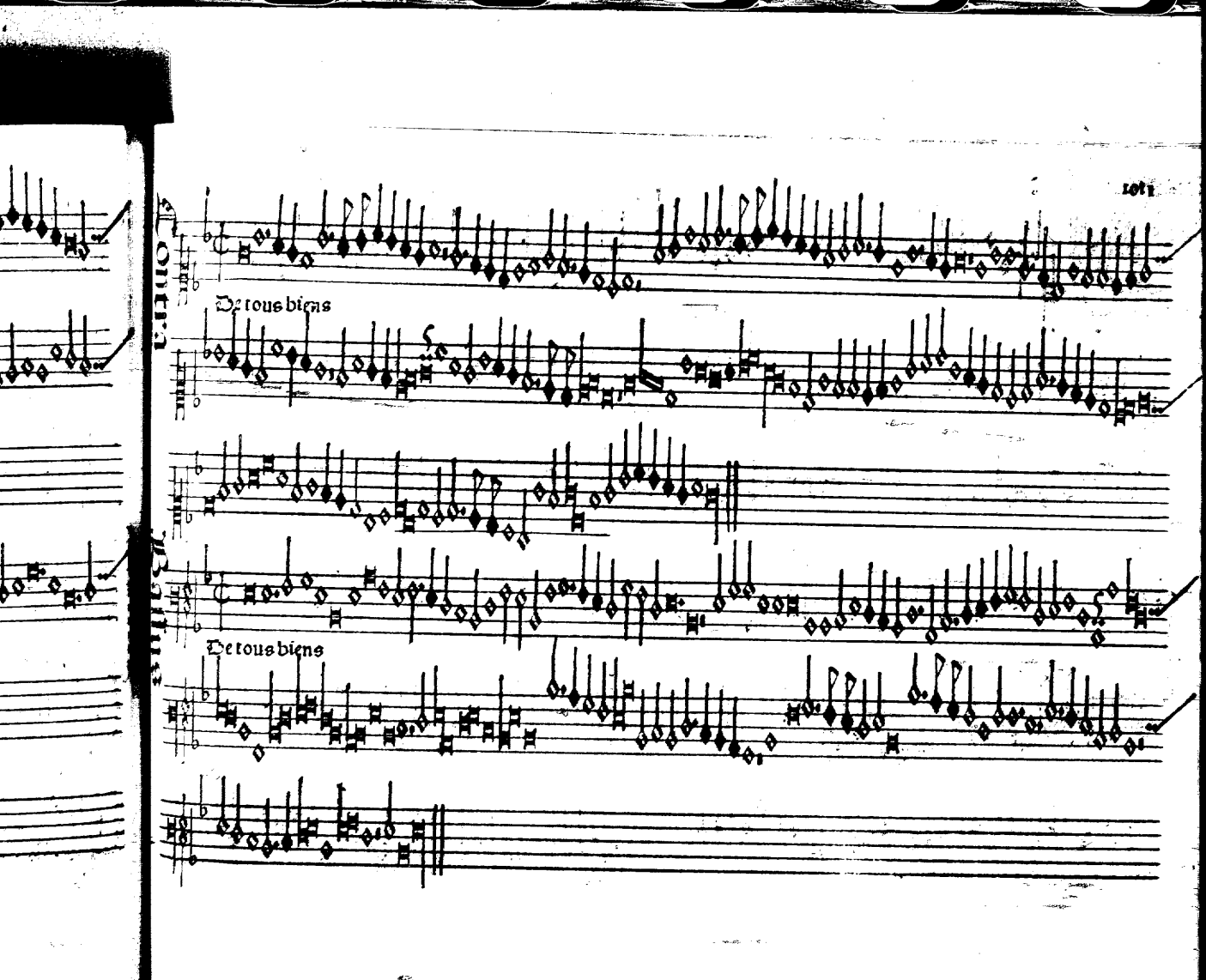
Contra
De tous biens
Bellum
De tous biens

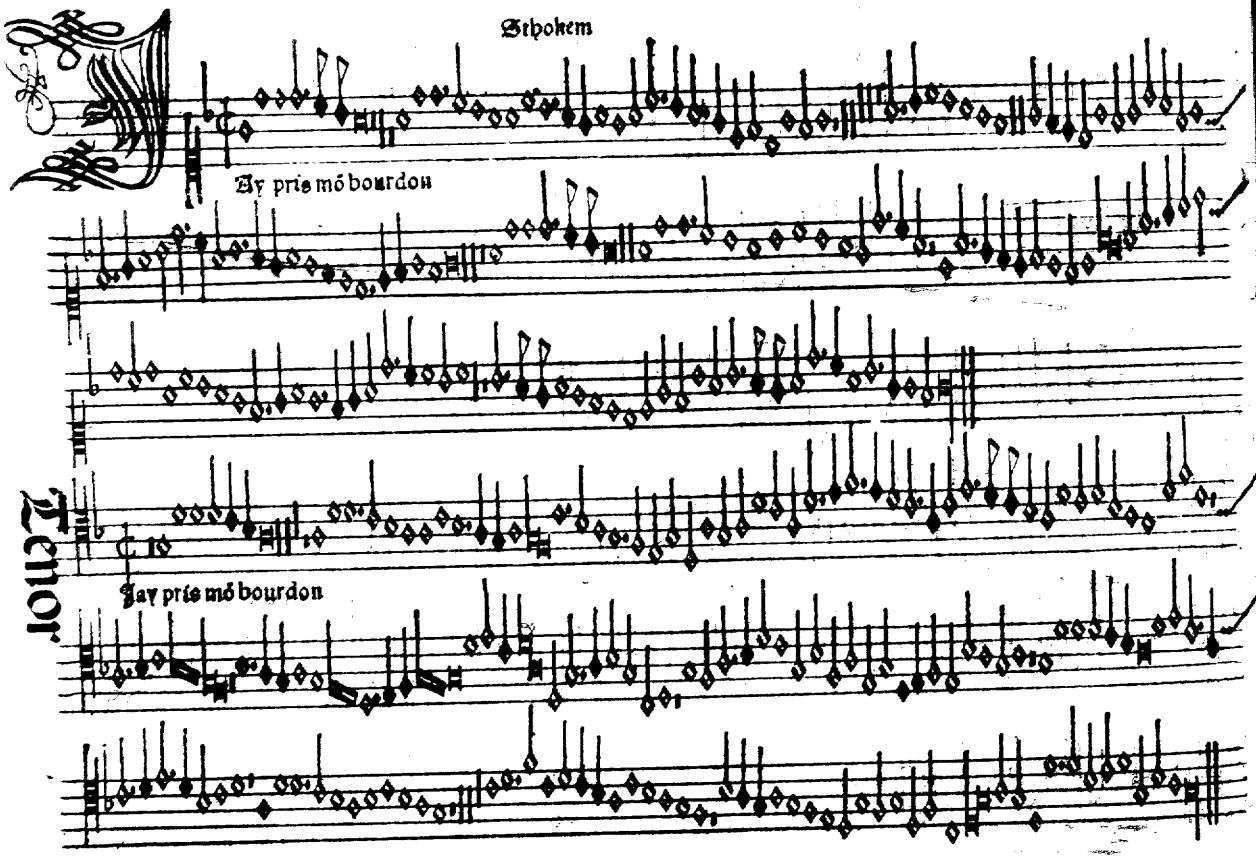
Stholem
Ay pris mó bourdon
Tenor
Jay pris mó bourdon

Contra Tenor

Jay prie mon bourdon

Jay prie mõ bourdon

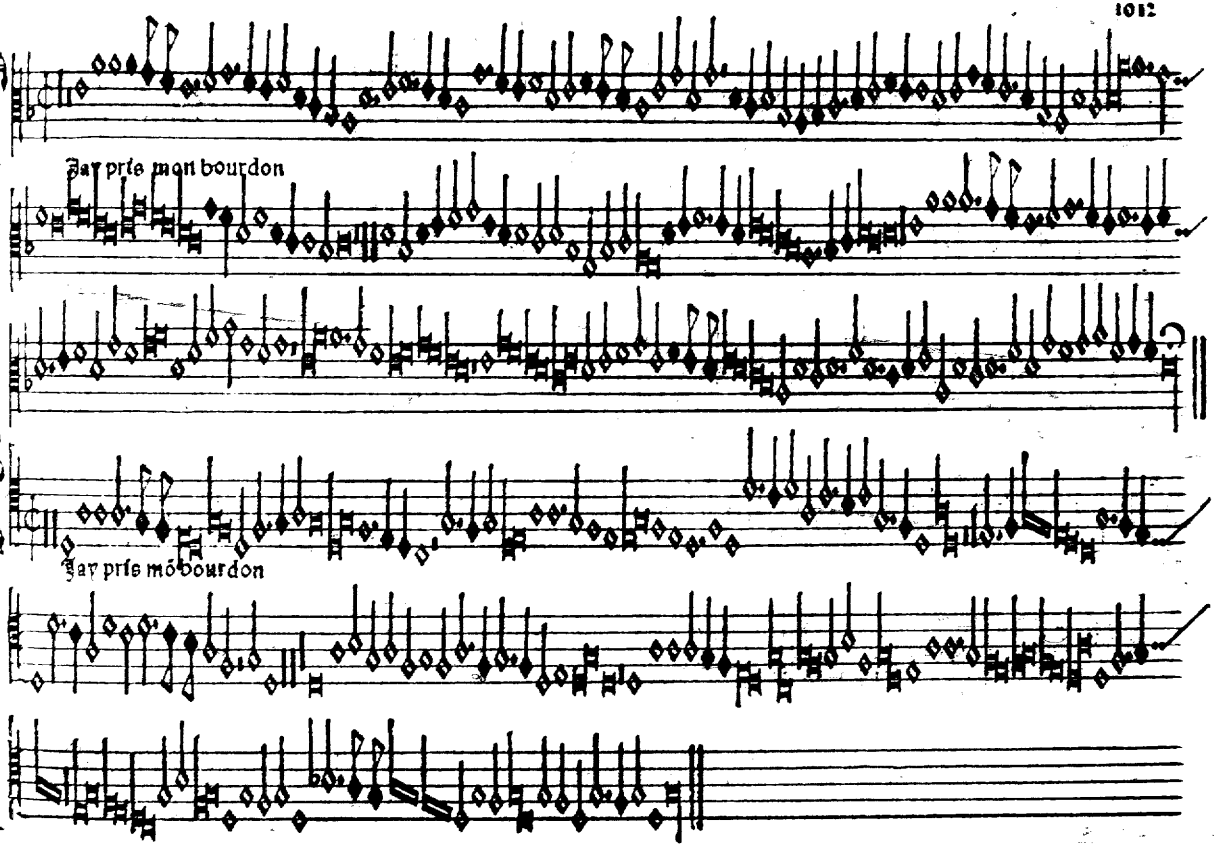

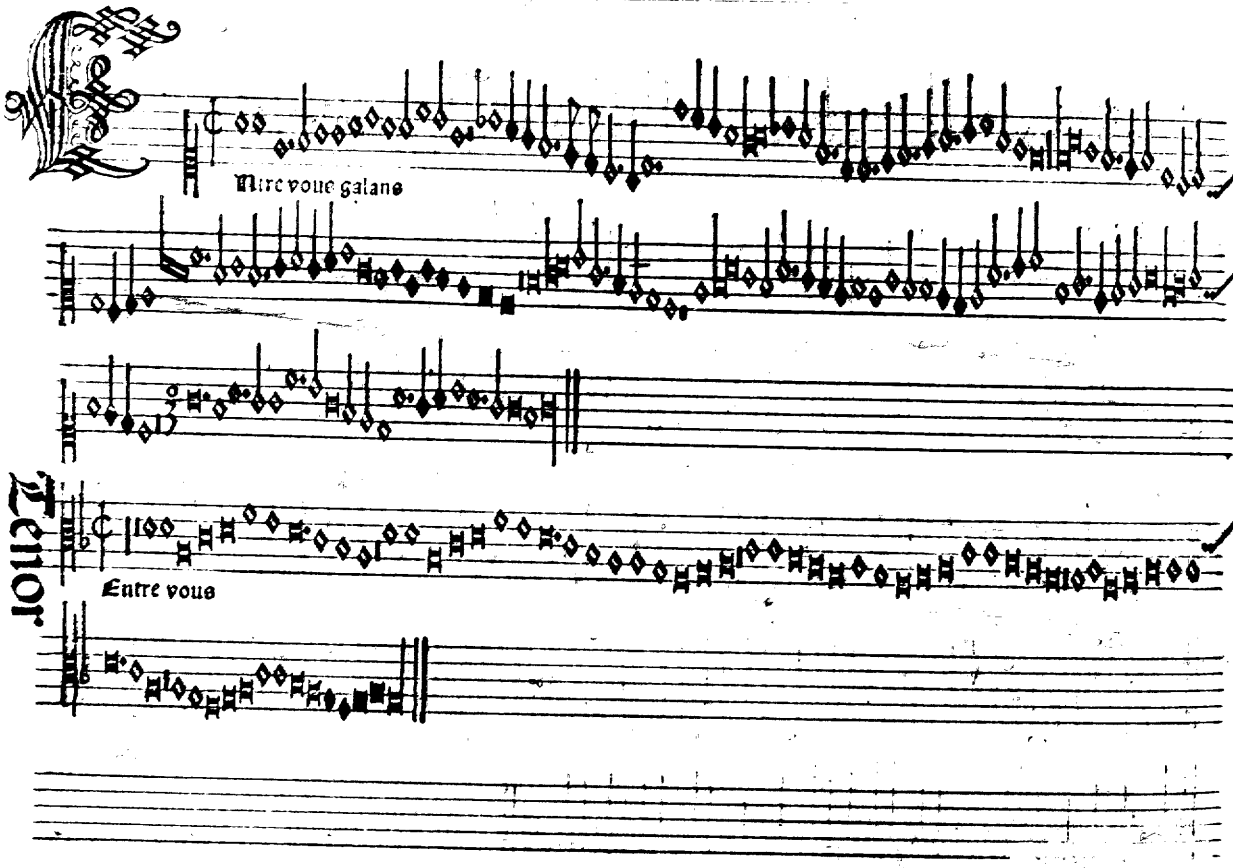
Mire voue galane
Tenor
Entre voue

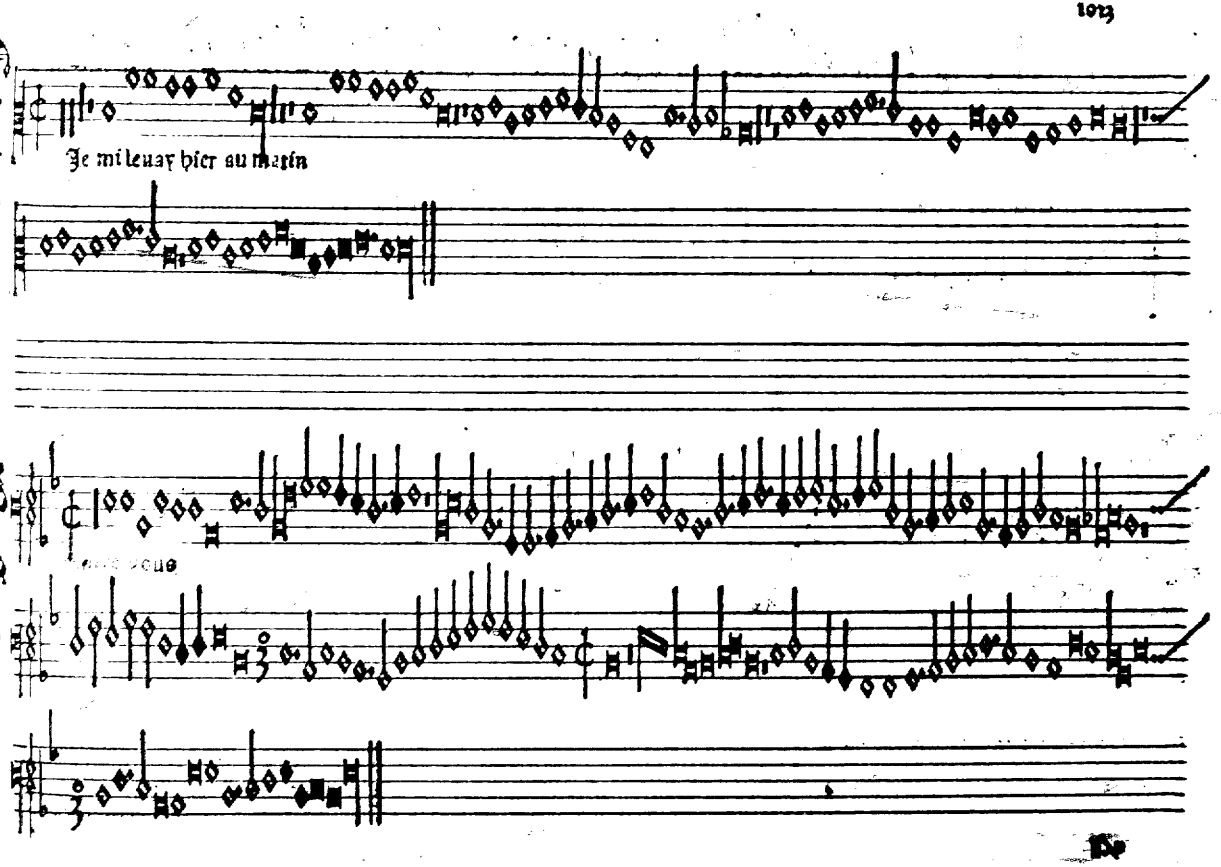
Contra
Je mi leuay hier au matin
Basse

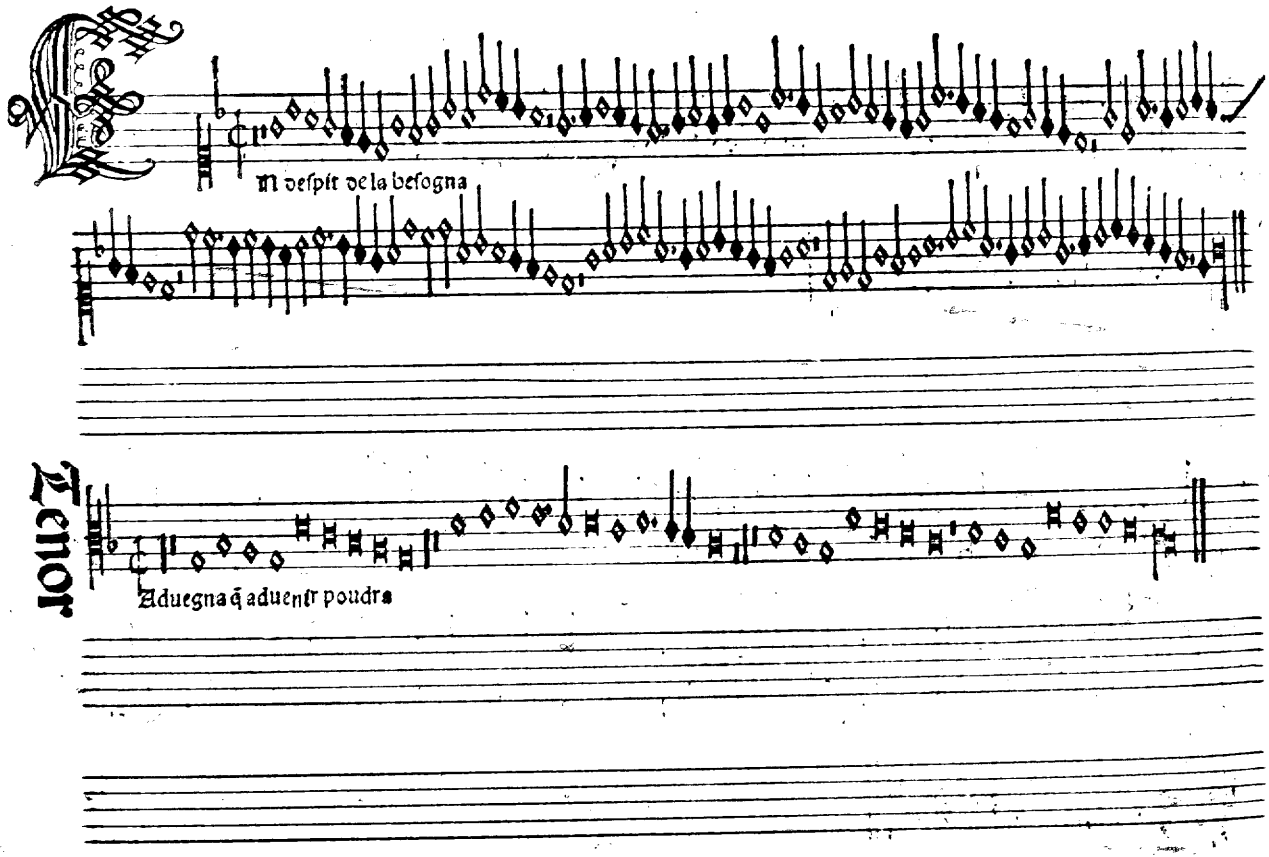
En despit de la besogna
Tenor
Aduegna q̃ aduenir poudra

Contra

En despit

Bassus

En despit

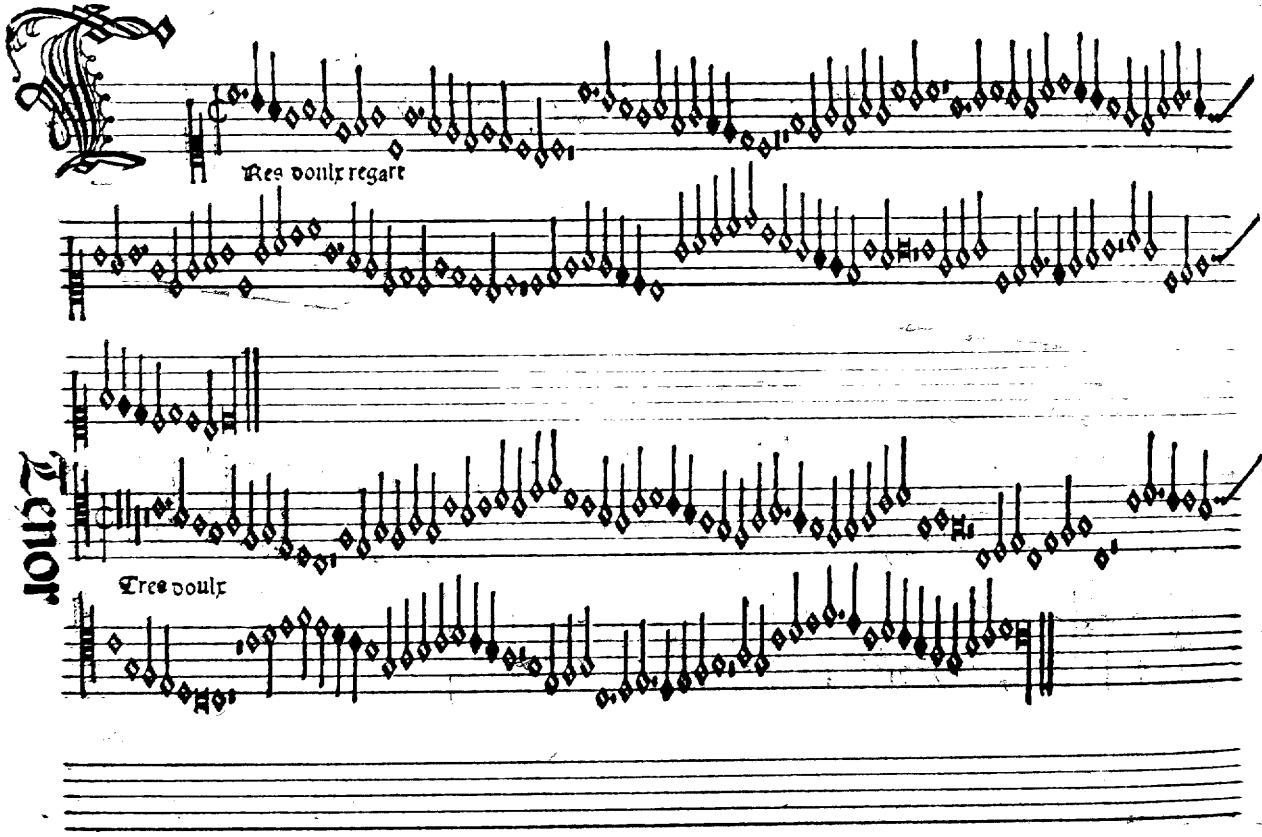
Tres doulx regart
Tenor
Tres doulx

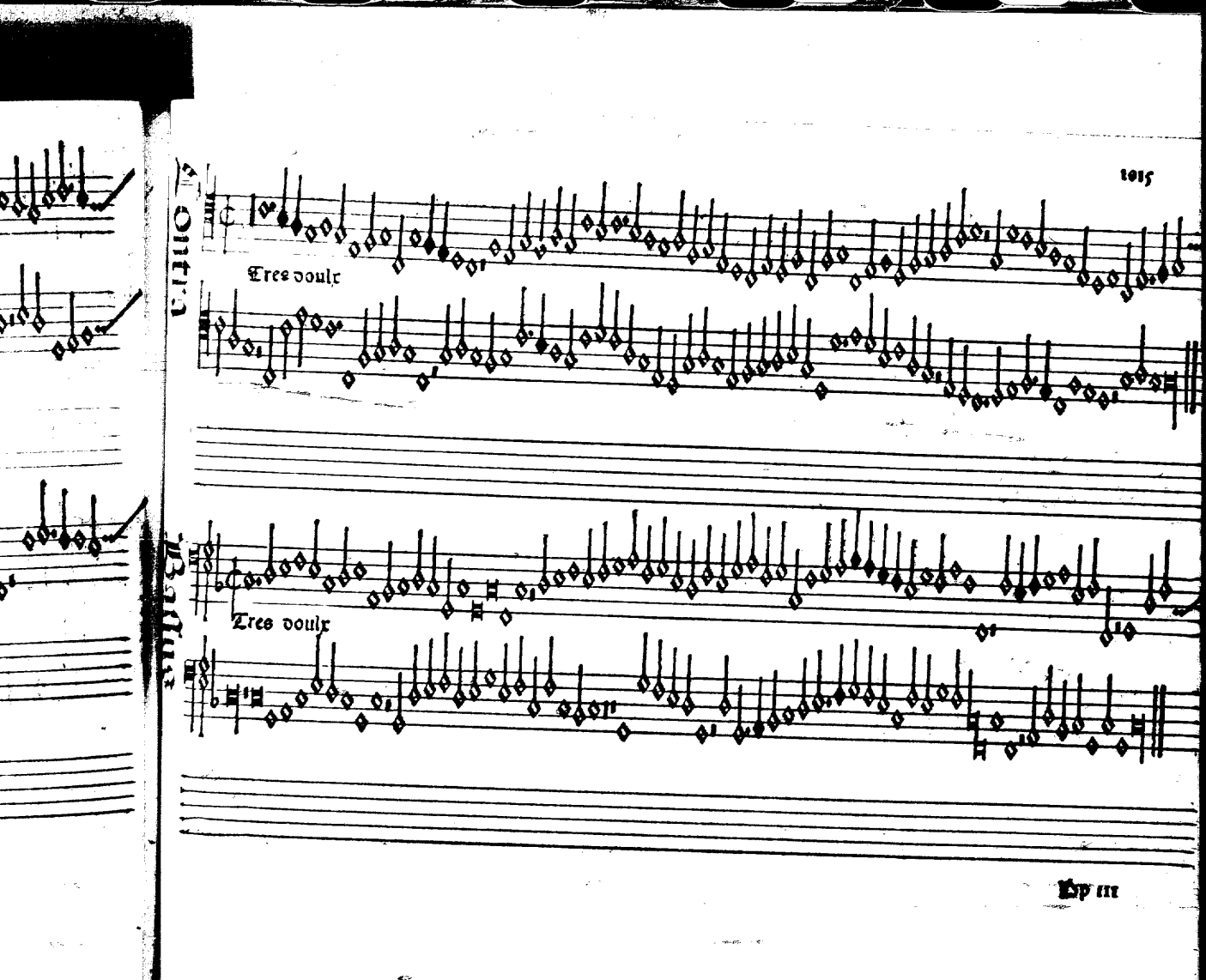
Tres doulx
Tres doulx

Contra

Tres doulx

Basse

Tres doulx

Jo. Japart

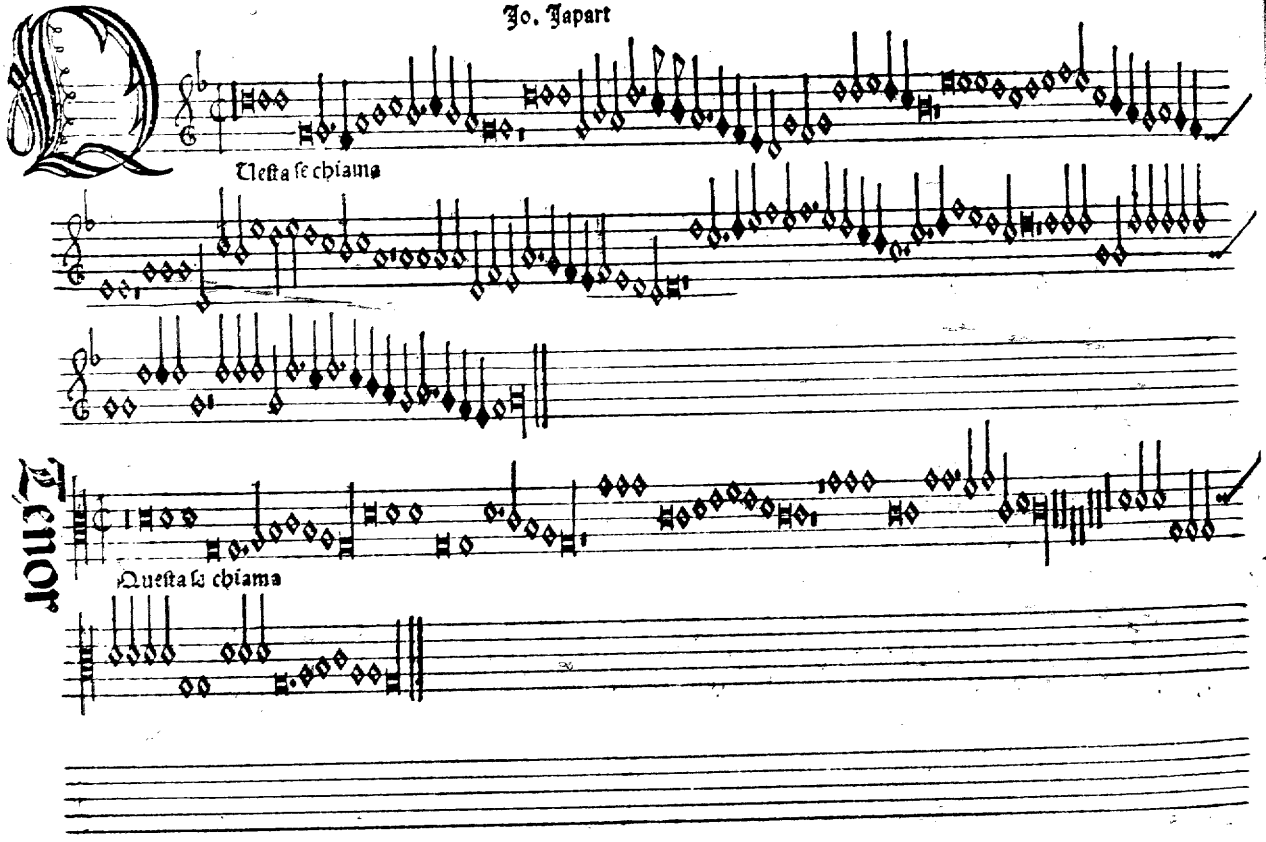

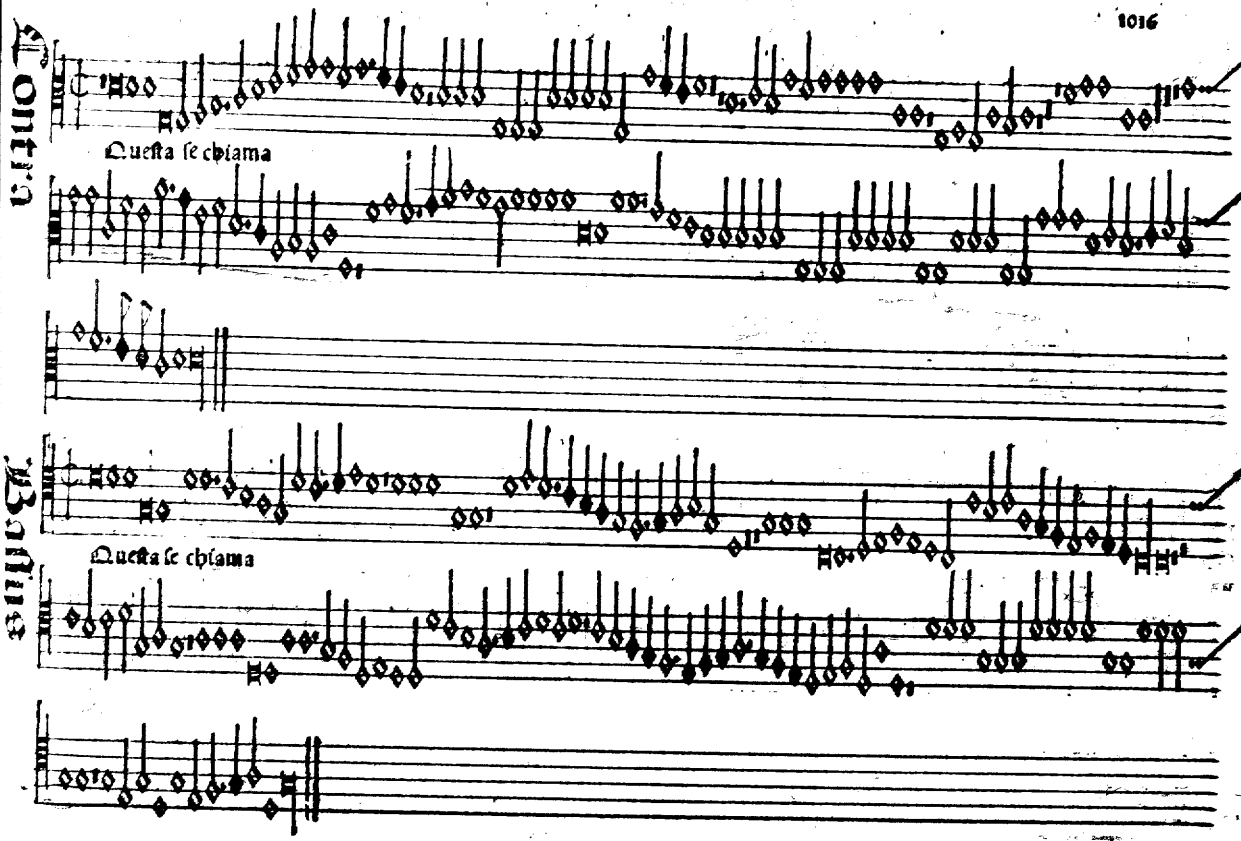
Contra
Questa se chiama
Tenore
Questa se chiama

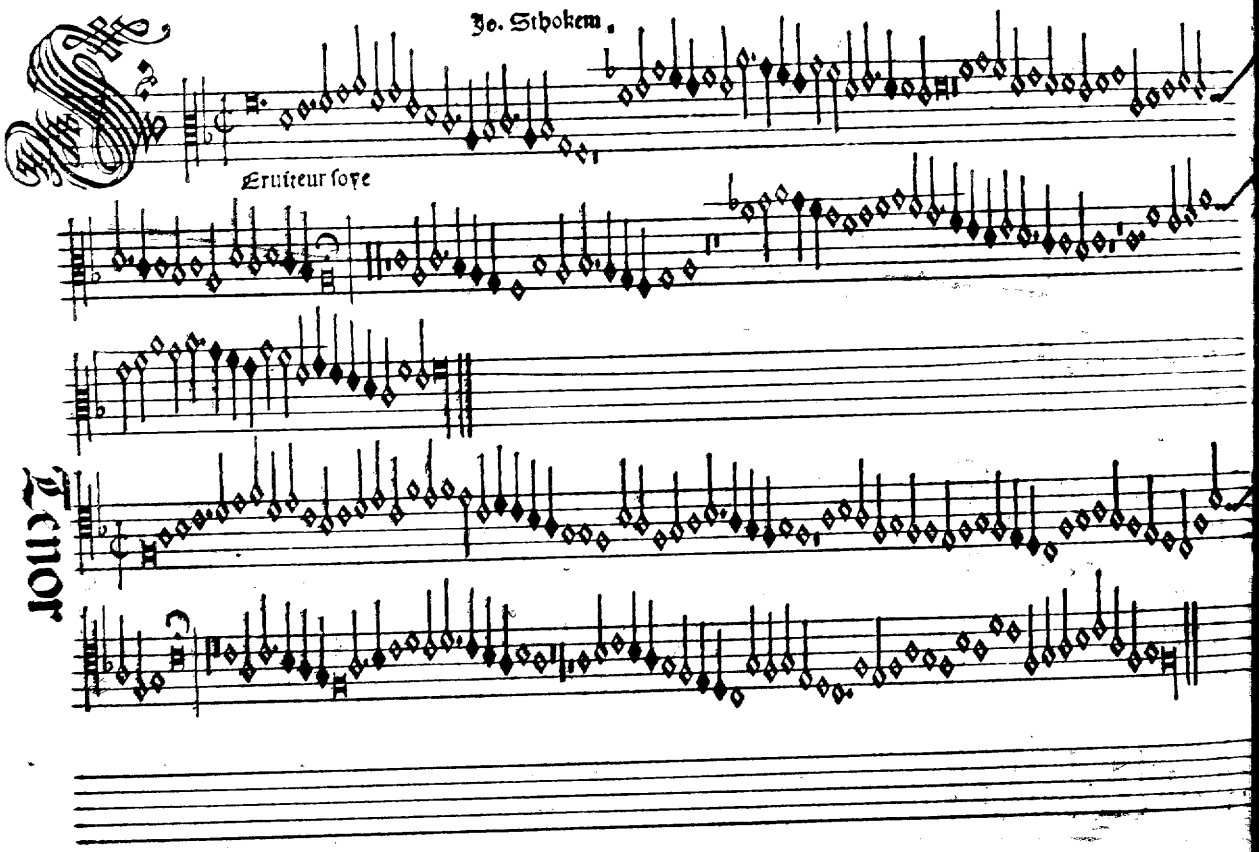
Jo. Sthokem.
Eruiteur soye
Tenor

Contra Baſſus

Seruiteur ſoye

Seruiteur ſoye

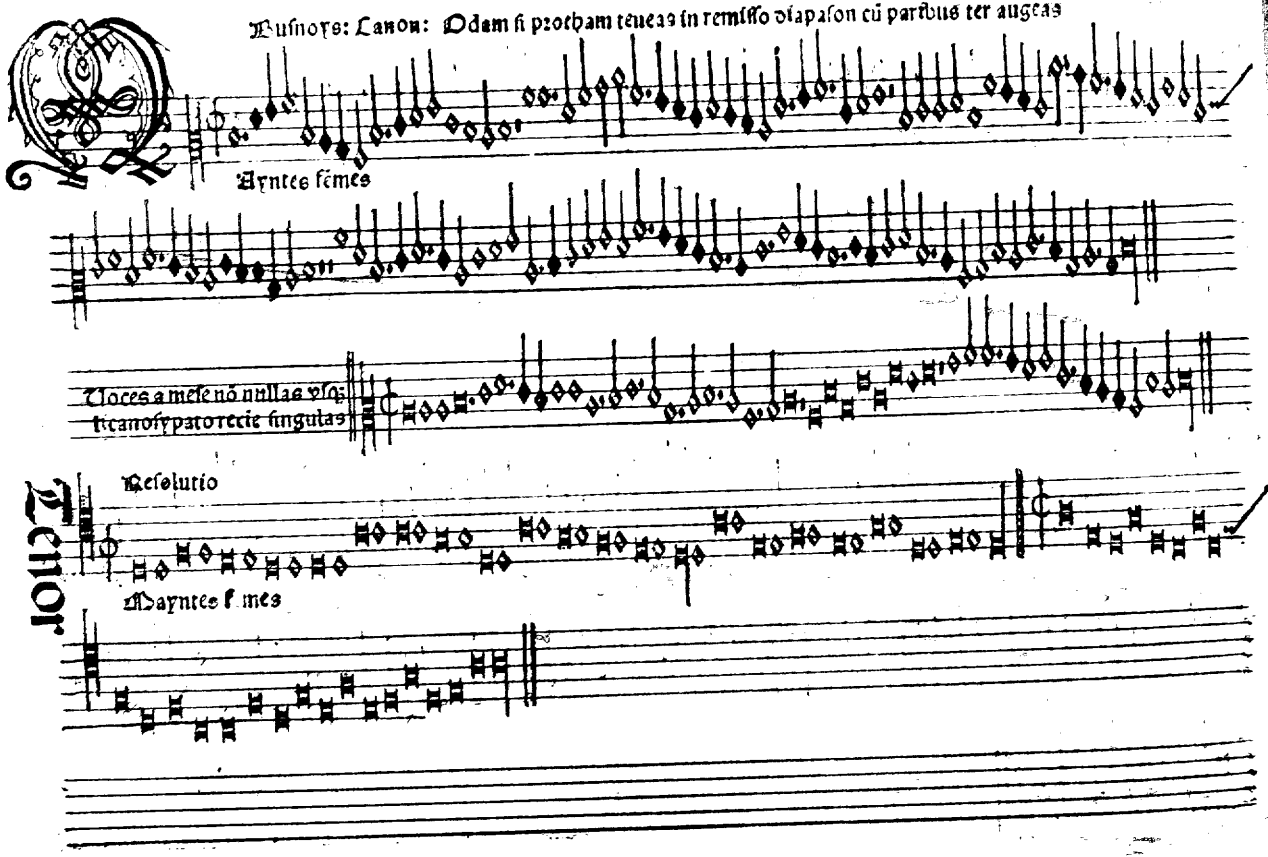

Busnoys: Canon: Odam si protham teueas in remisso diapason cũ paribus ter augeas

Ayntes fẽmes

Voces a mese nõ nullas vsq; licanosypato recie singulas

Resolutio

Mayntes f mes

Tenor

Contra

Maintes fémes

Bassus

Maintes fémes

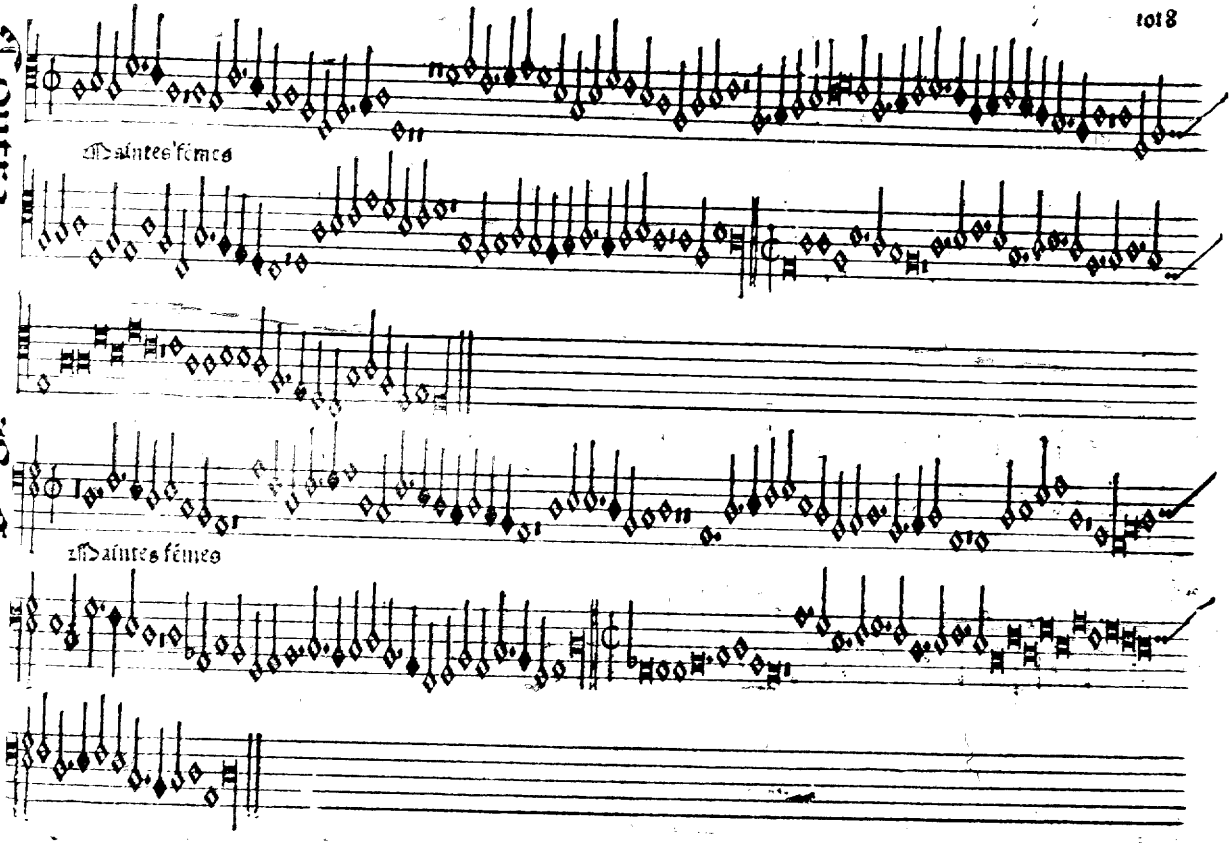

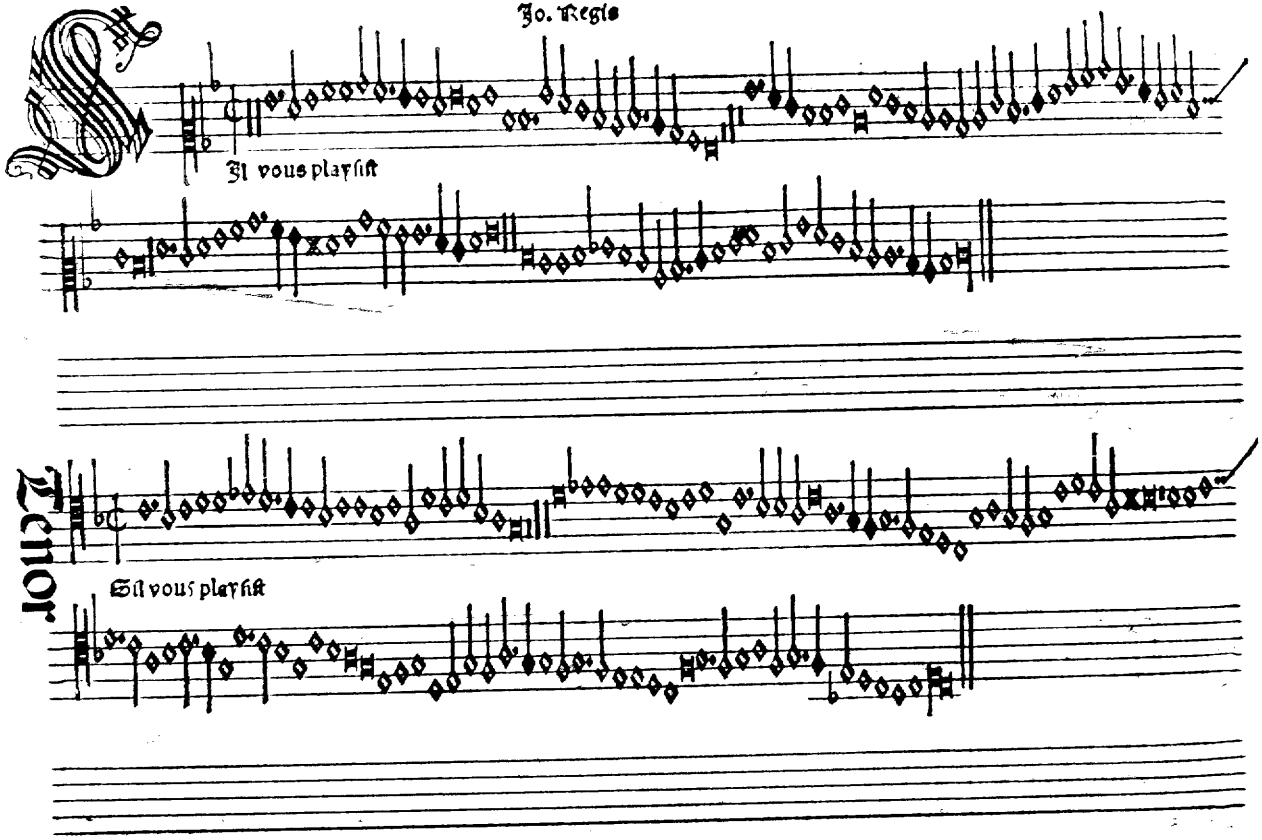
Jo. Regis
Jl vous playſir
Tenor
Sil vous playſir

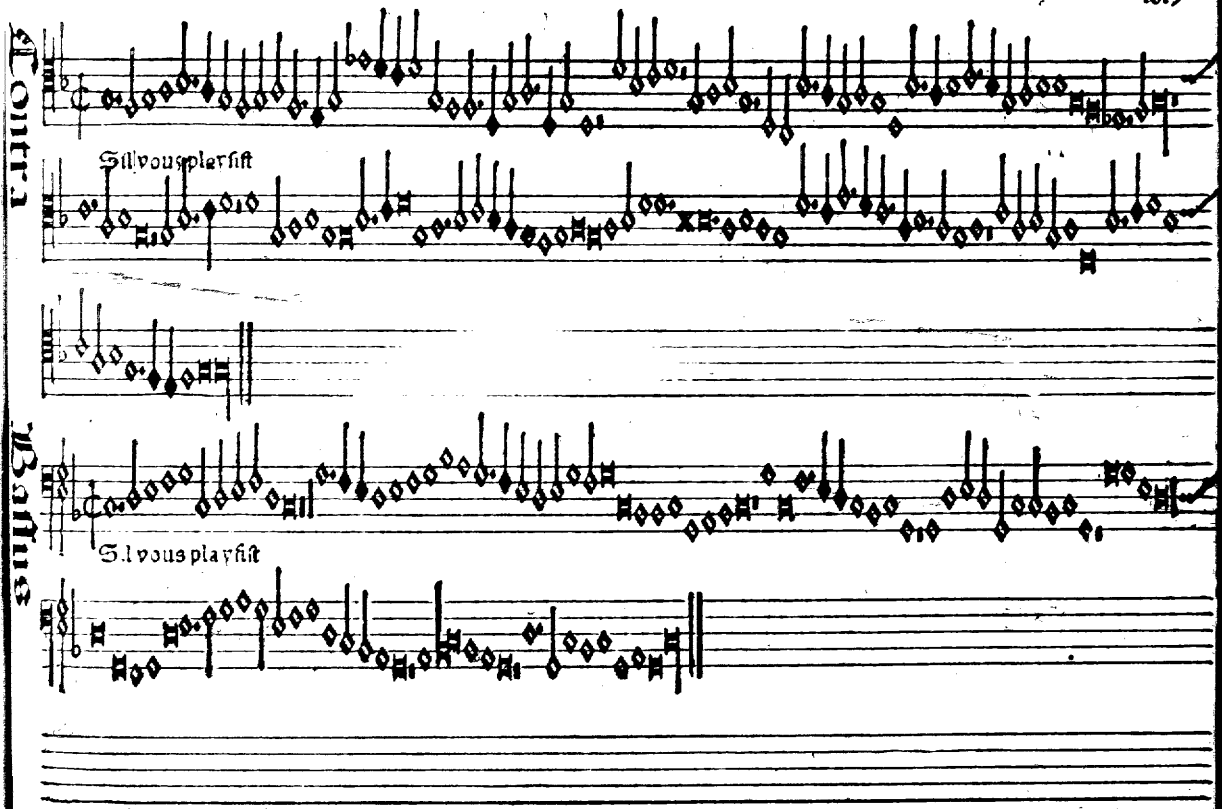
Contra
Sil vous plaist
Bassus
S.I vous playsit

Jo. Stholem

E, sui dalemagne

Tenor

Je sui dalemagne

Contra

Je suy dalemagne

Bassus

Je suy dalemagne

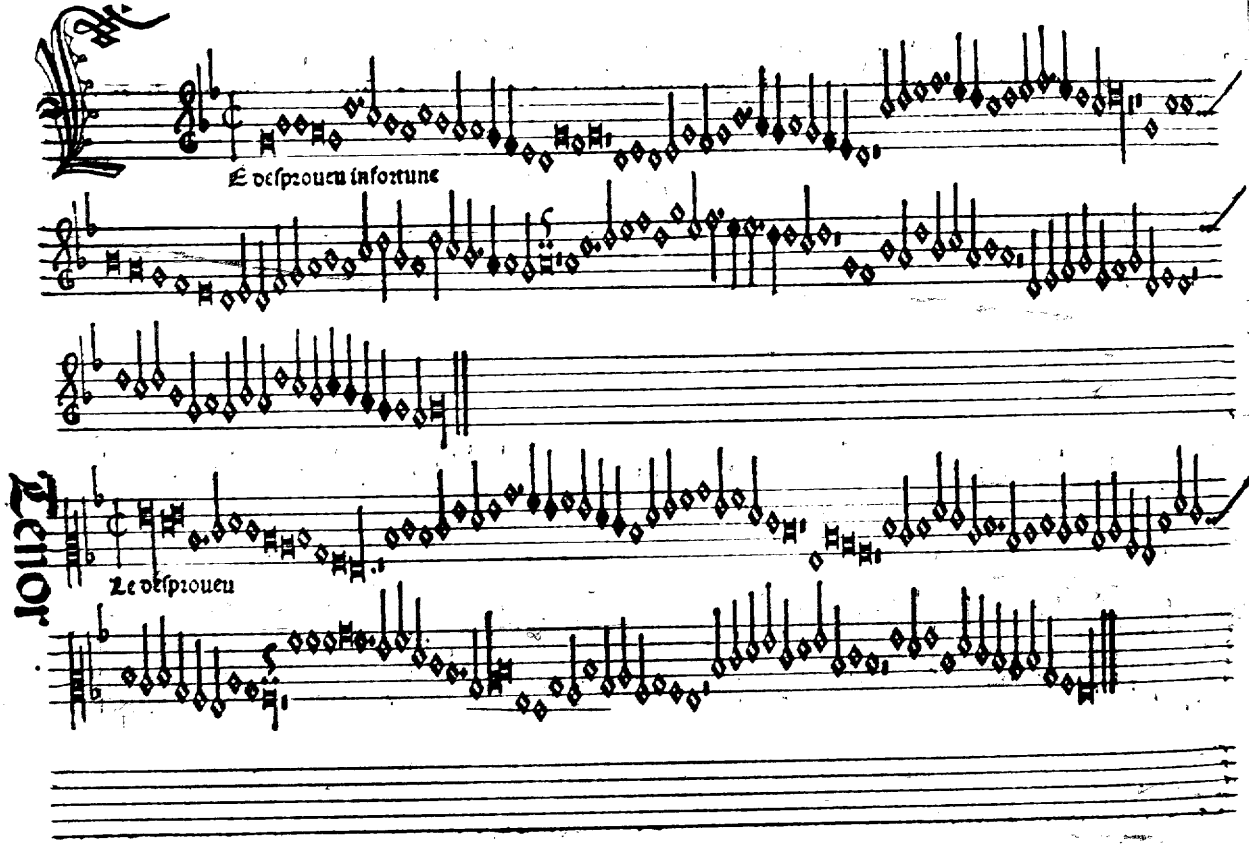
E desprouen infortune
Tenor
Le desprouen

Cantus

Le desprouey

Bassus

Le desprouey

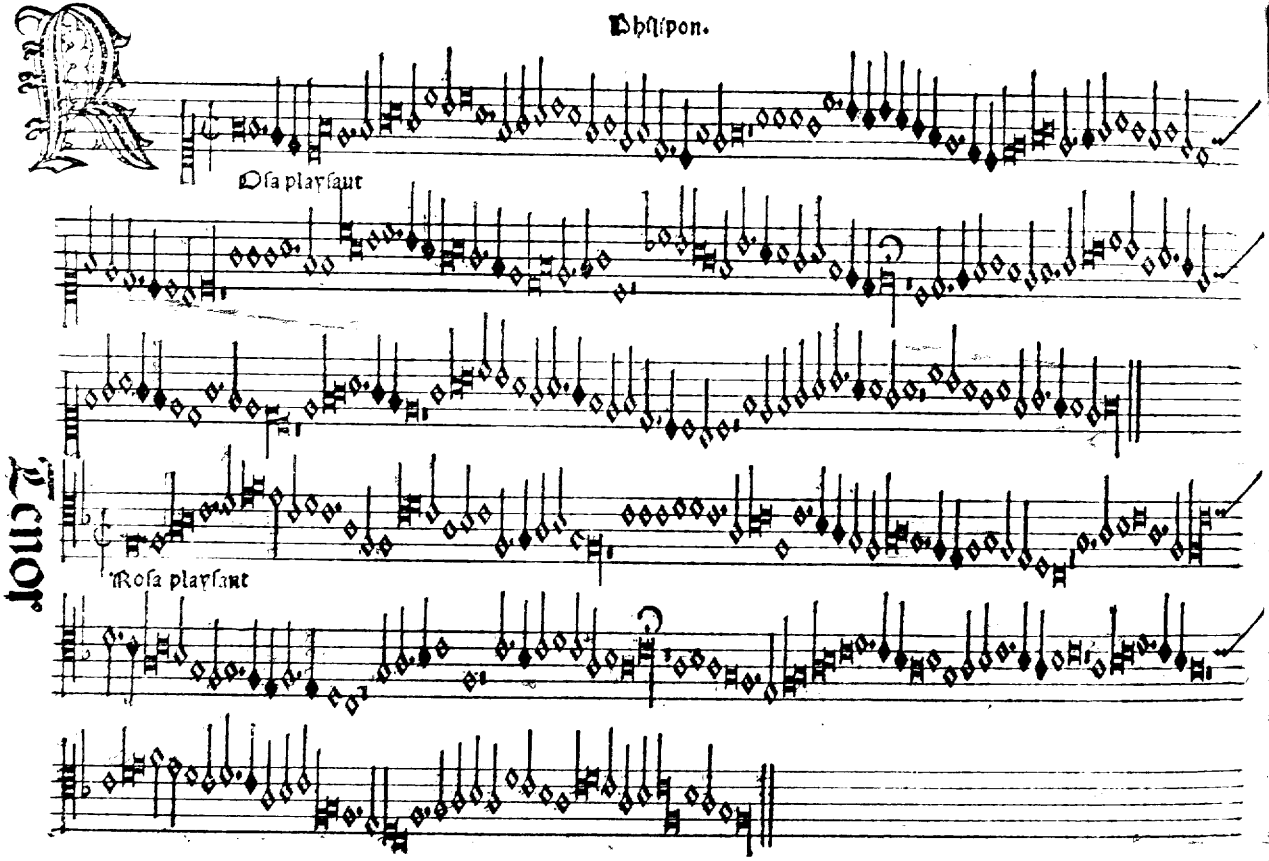

Philipon.

Rosa playsant

Rosa playsant

Tenor

Contra.

Rosa playsant

Tenor.

Rosa playsant

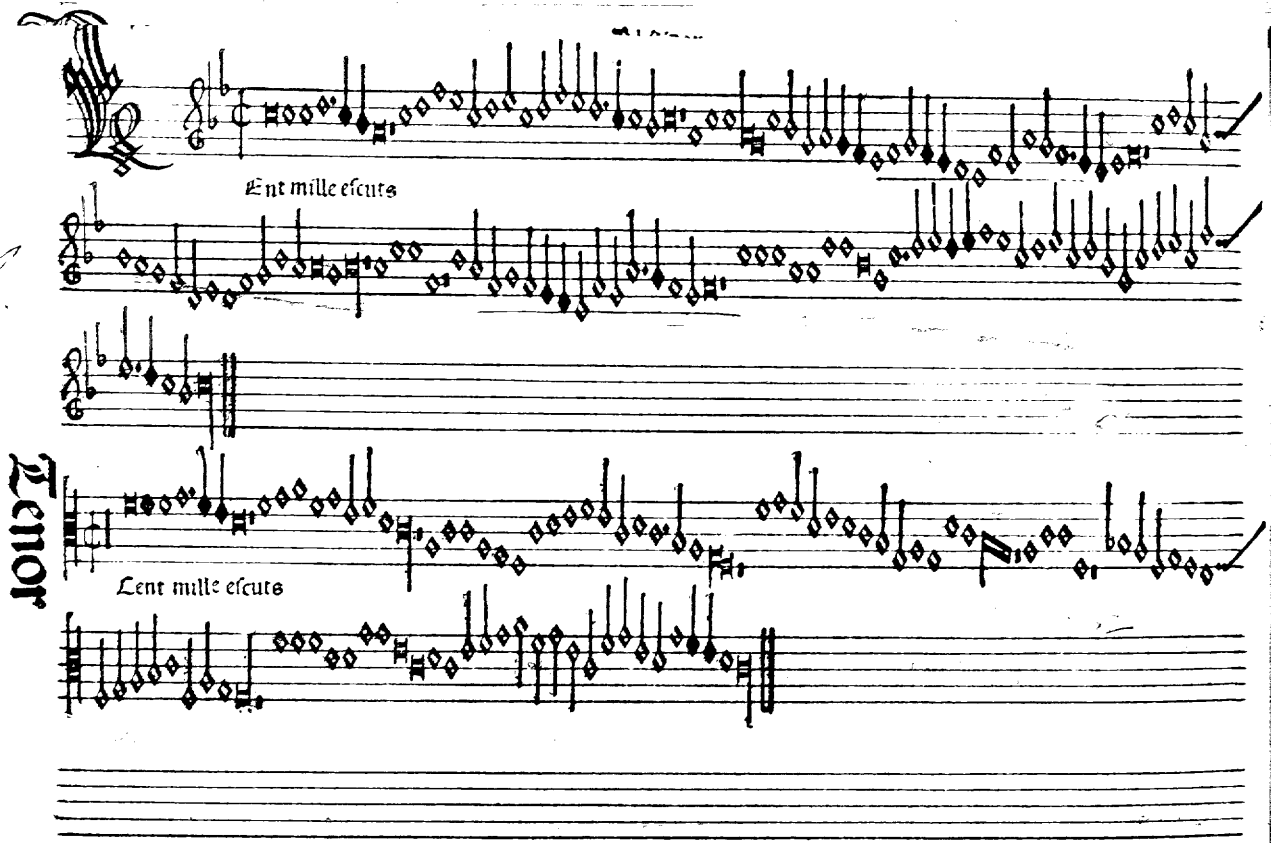
Ent mille escuts
Tenor
Lent mille escuts

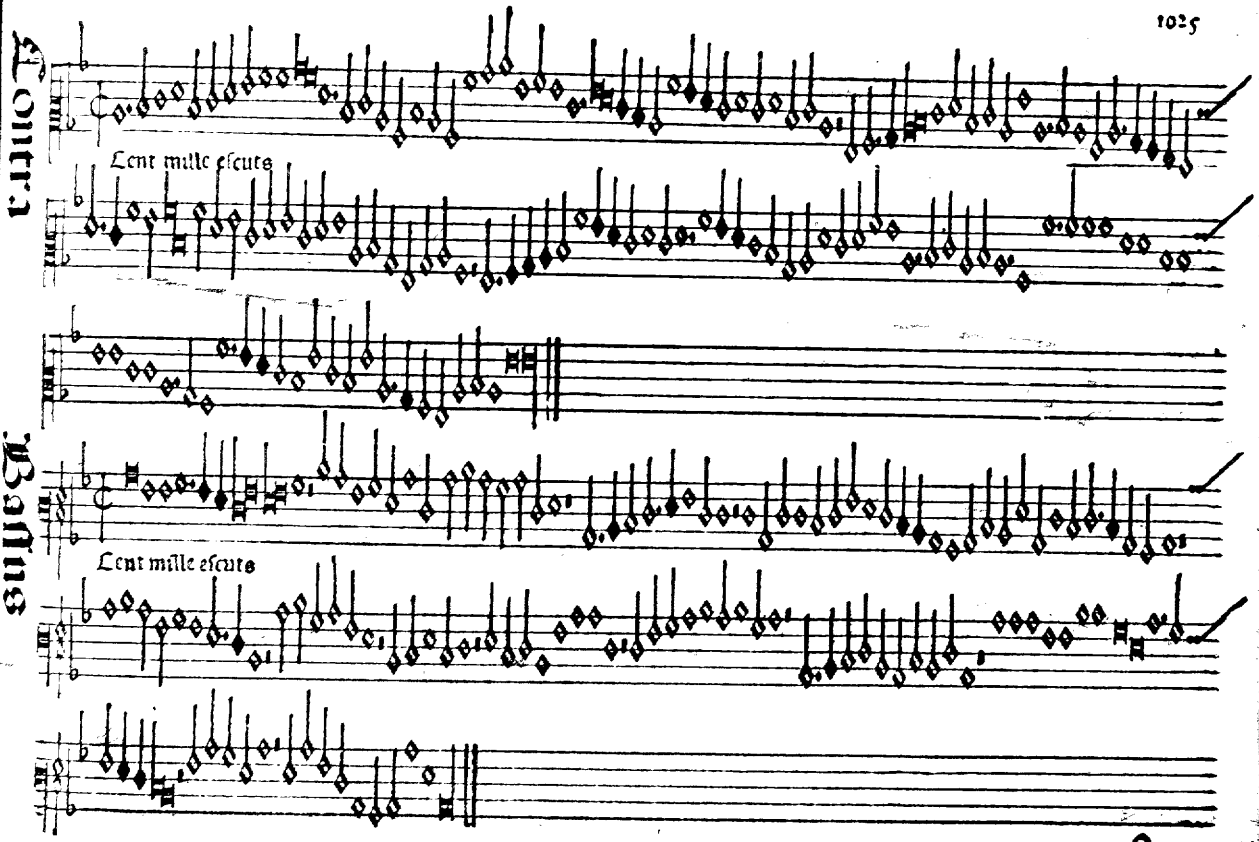
Contra
Cent mille escuts
Bassus
Cent mille escuts

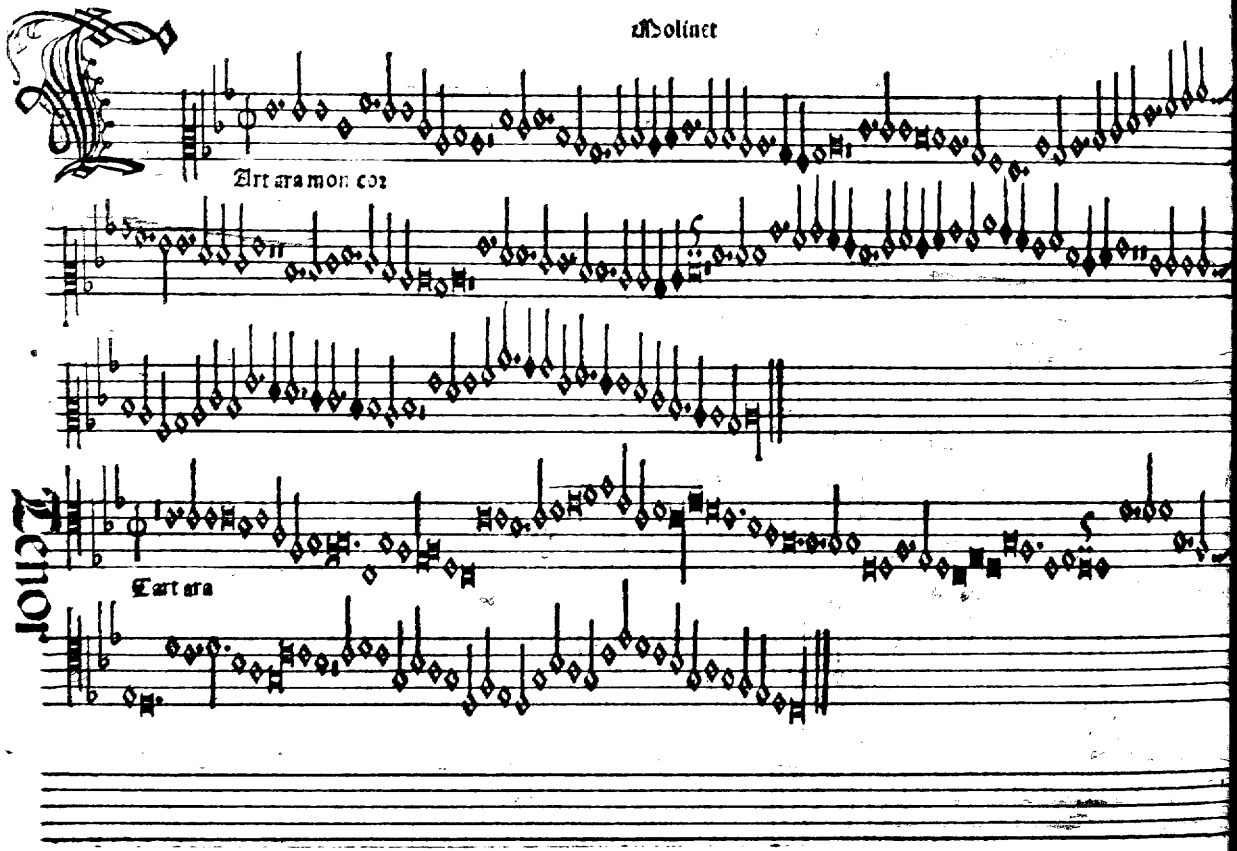
Molinet
Artaramon coz
Tenor
Cartara

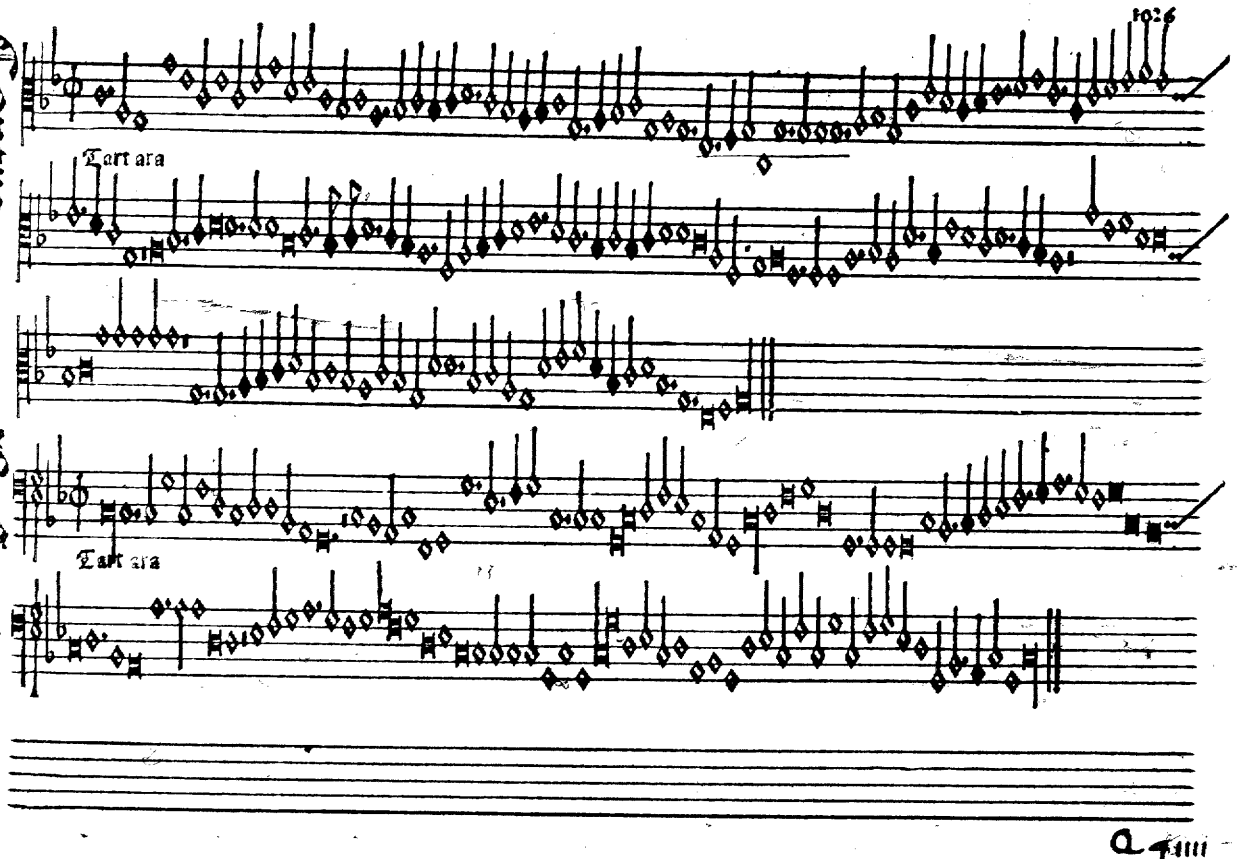

Contra

Tart ara

Bassus

Tart ara

Okenghem

Petite camusete

Tenor

Petite camusete

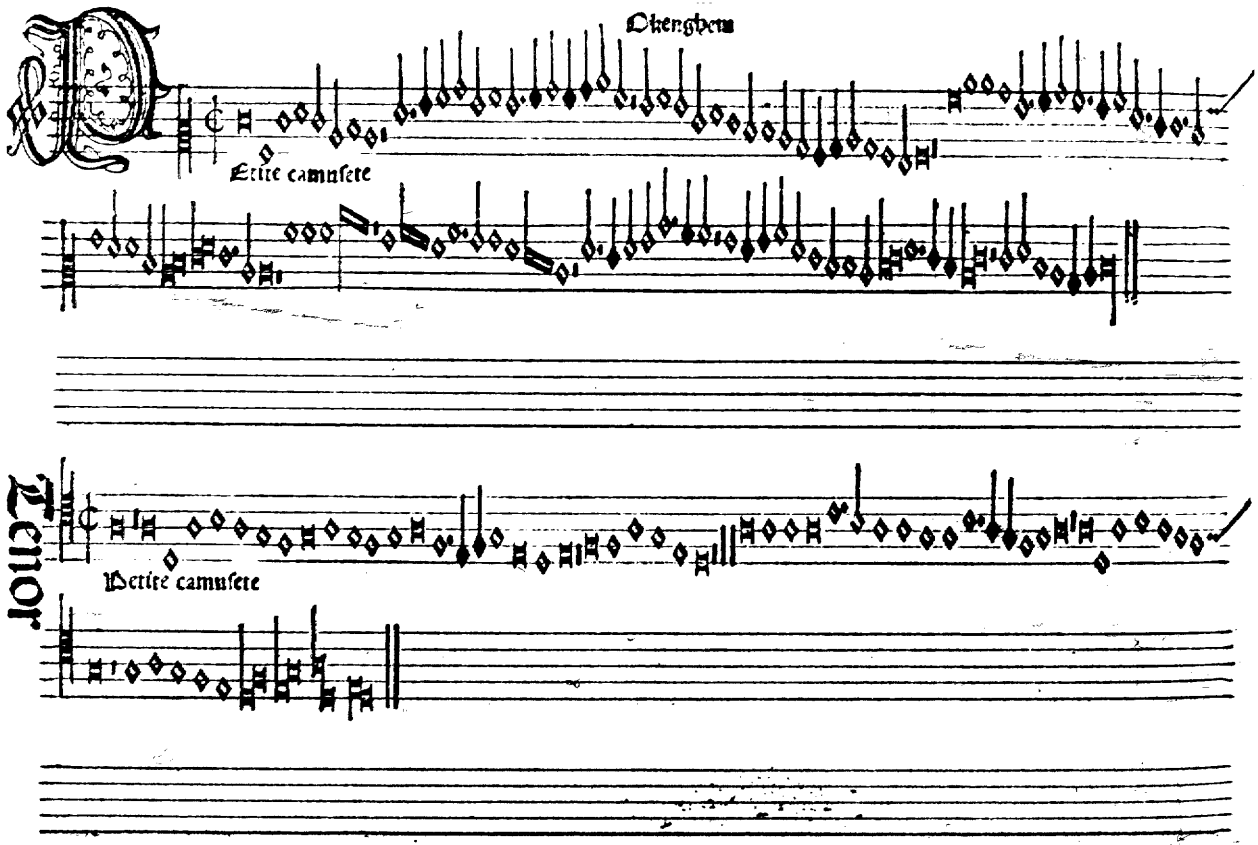

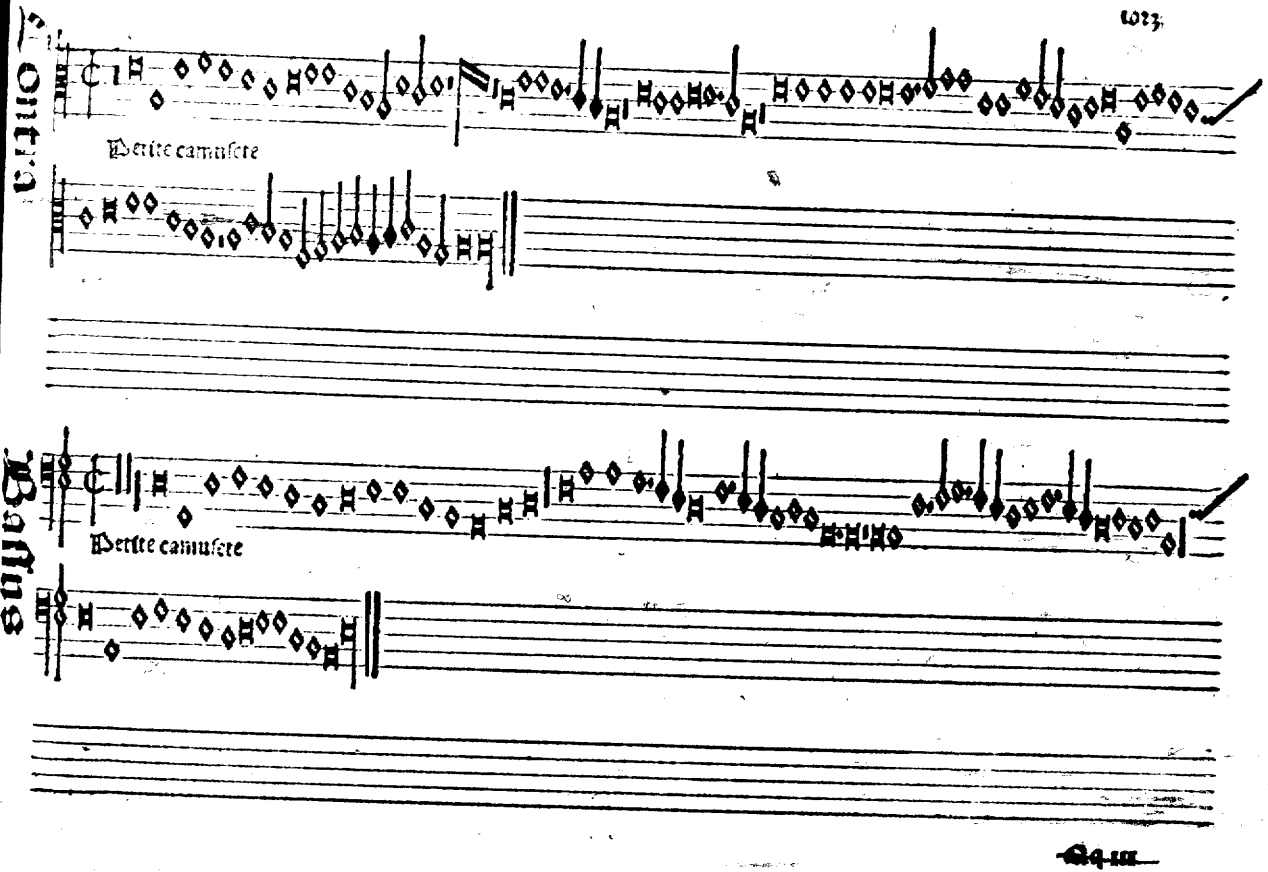
Contra
Vertite camusete
Bassus
Vertite camusete

Tenor

Ayme ayme

Ayme ayme

1024
Contra
Aymy aymy
Bassus
Aymy aymy

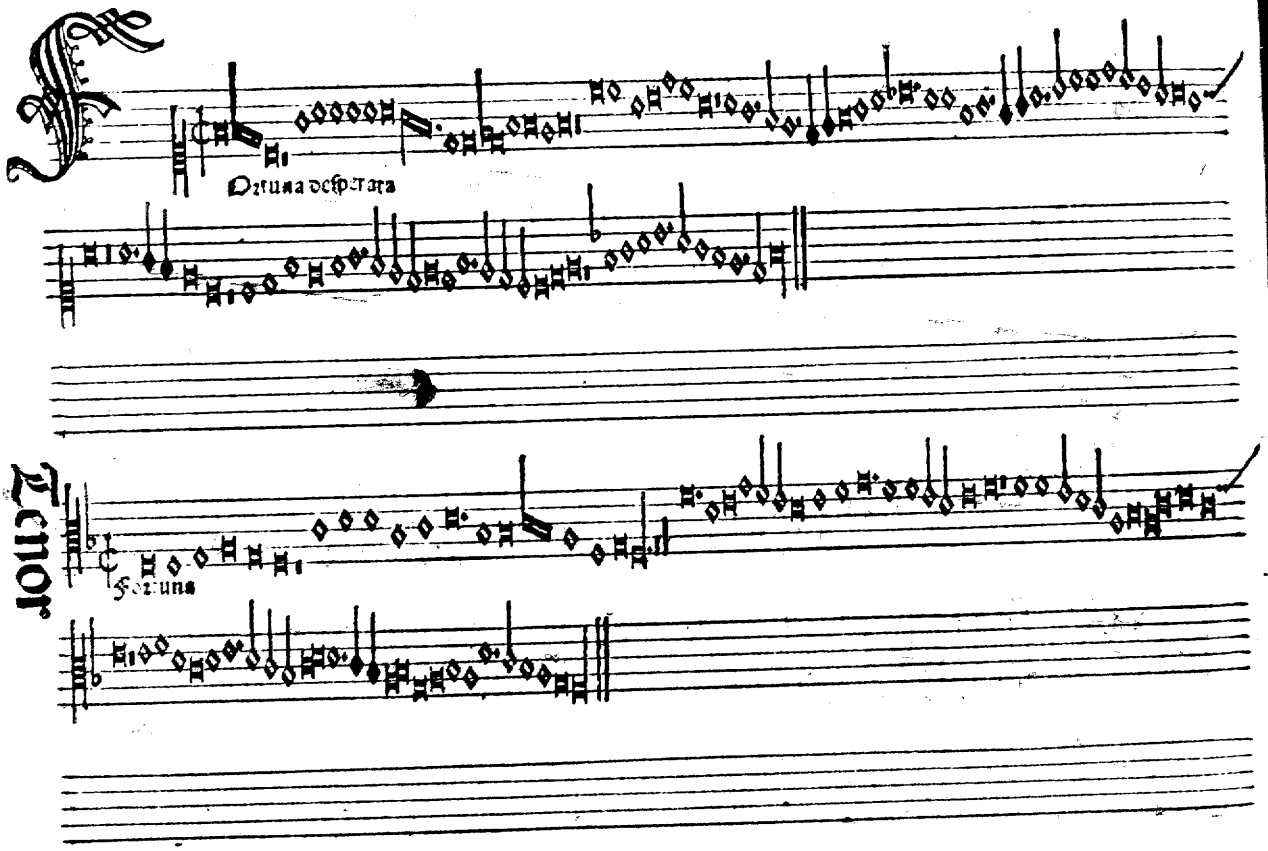
Fortuna desperata
Tenor
Fortuna

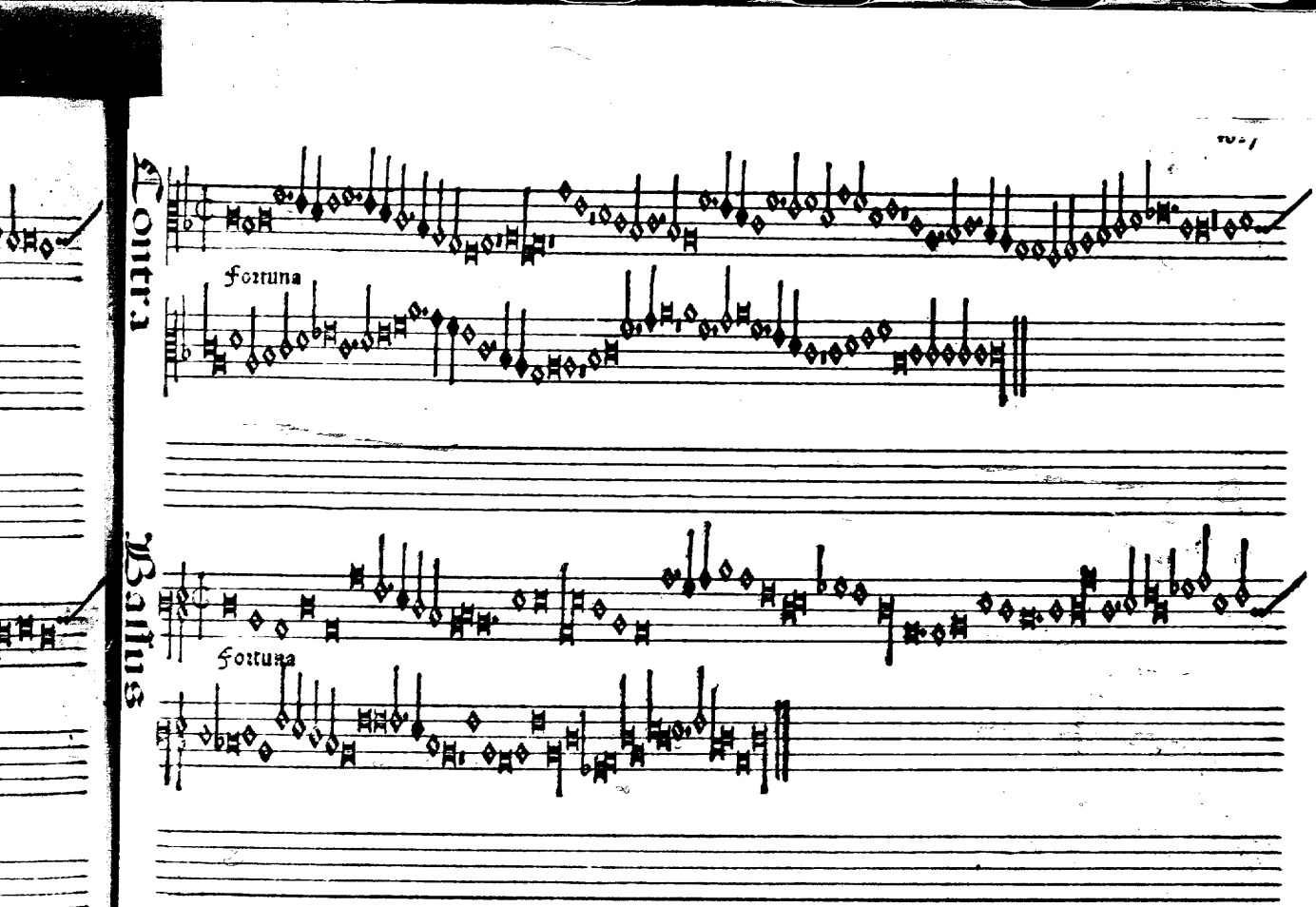
Contra
Fortuna
Ballus
Fortuna

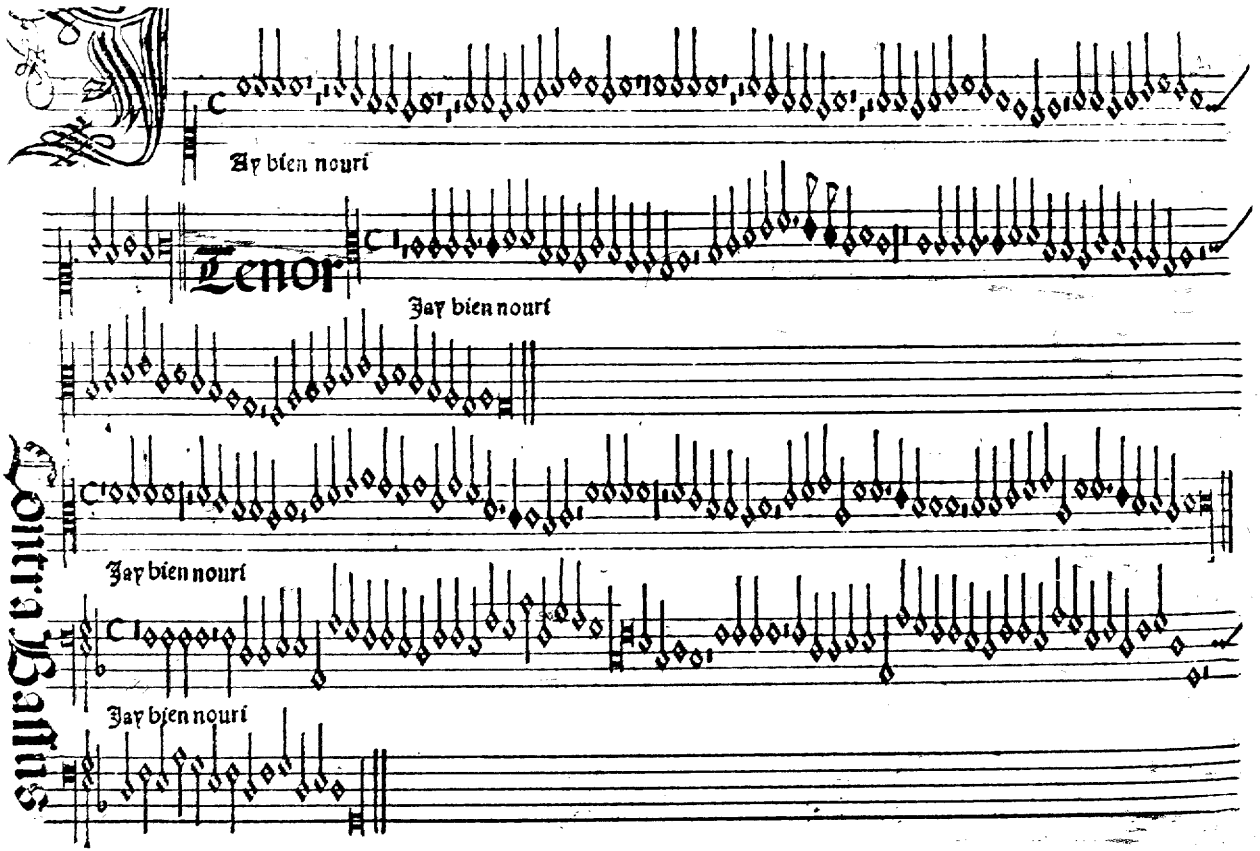
Ay bien nouri
Tenor
Jay bien nouri
Jay bien nouri
Jay bien nouri
Contra Bassus

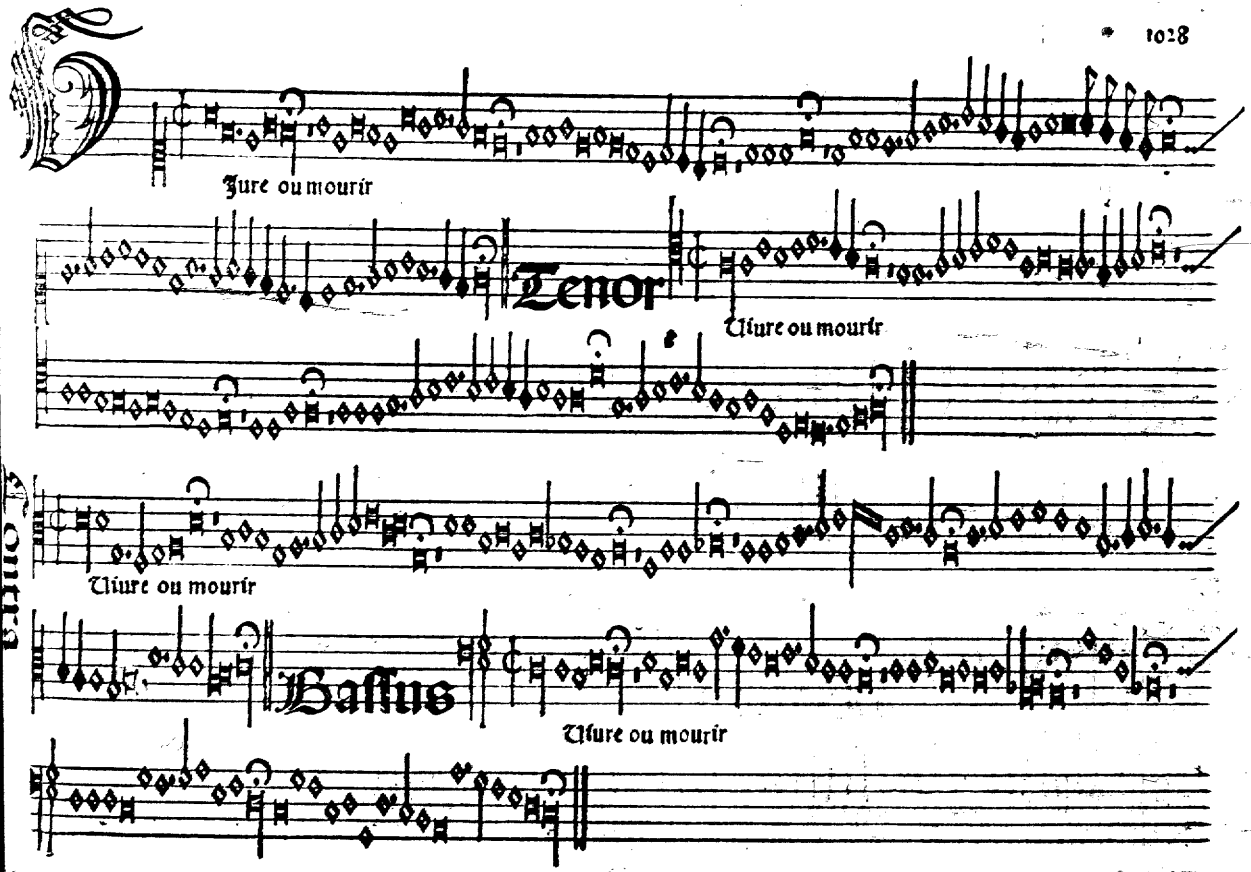
Iure ou mourir
Tenor
Iure ou mourir
Iure ou mourir
Bassus
Iure ou mourir

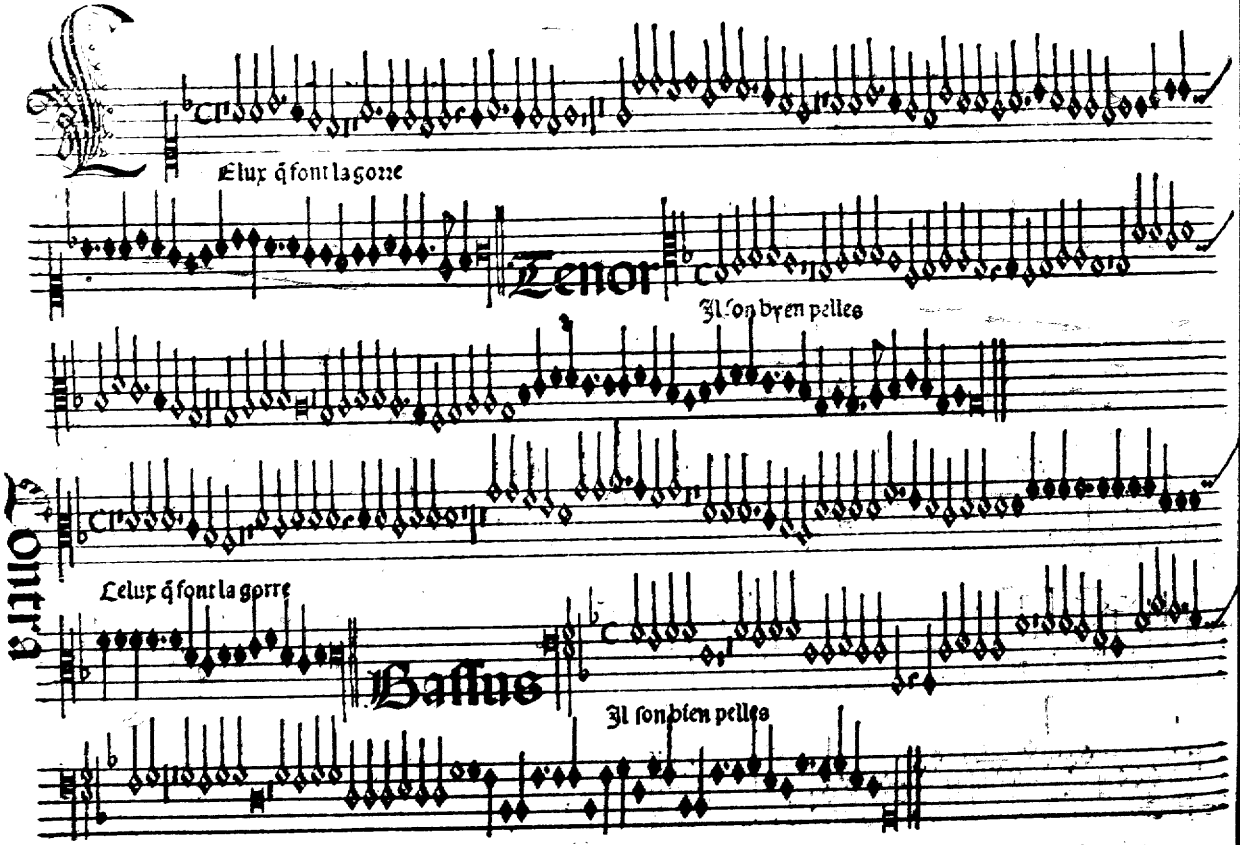
Elux q̃ font la gonne
Tenor
Il son bien pelles
Contra
Lelux q̃ font la gorre
Bassus
Il son bien pelles

Tenor Contra Bassus

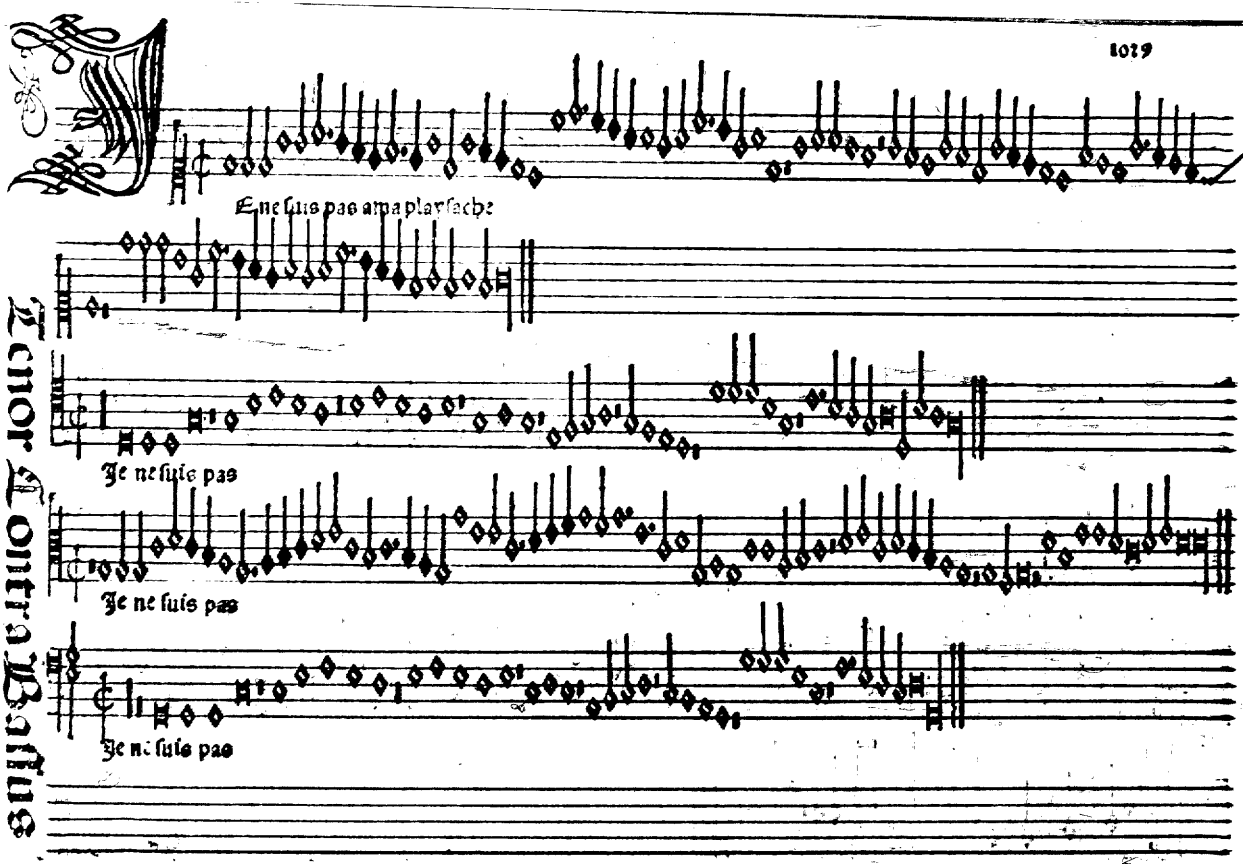

Josquin: Quiescit g supme volat
Venit post meg in pcto clamat

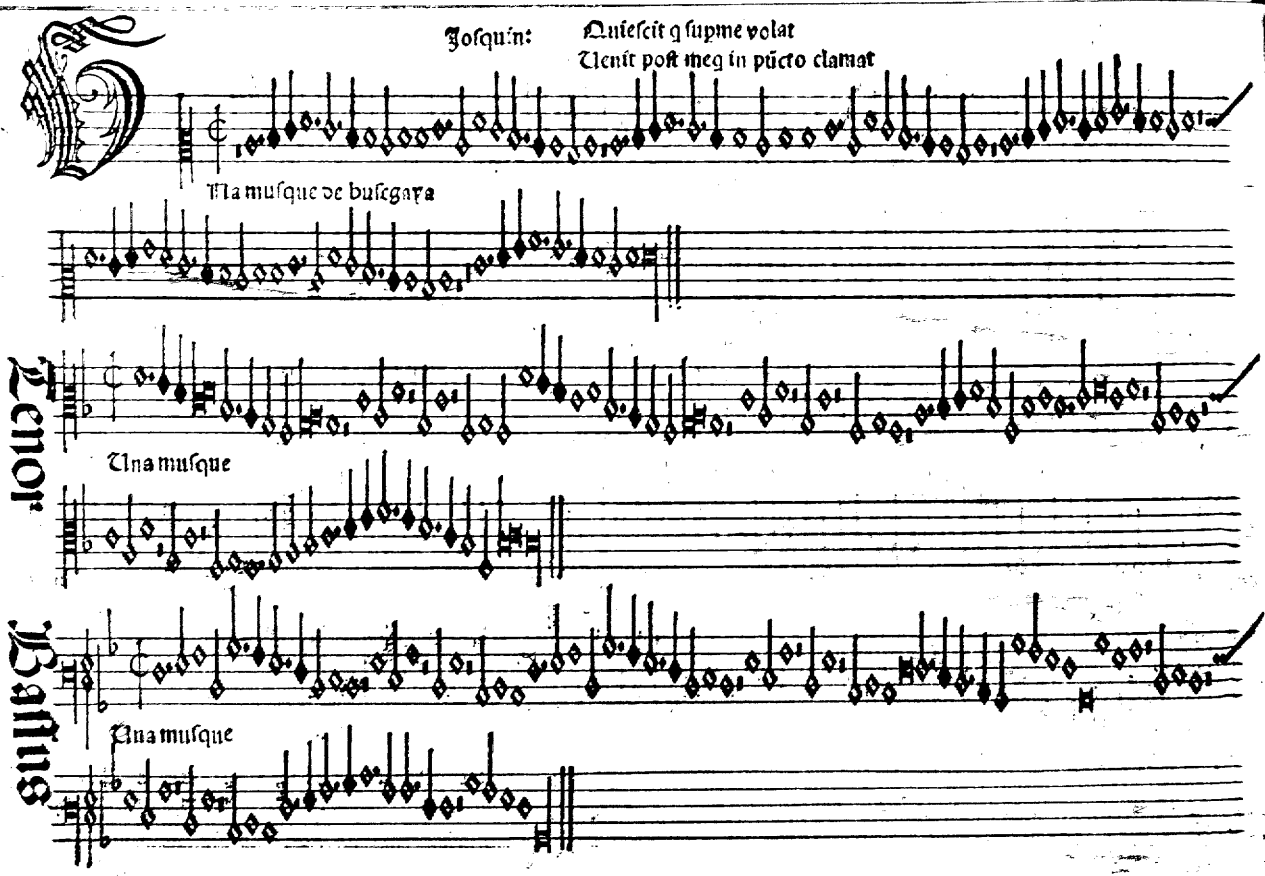

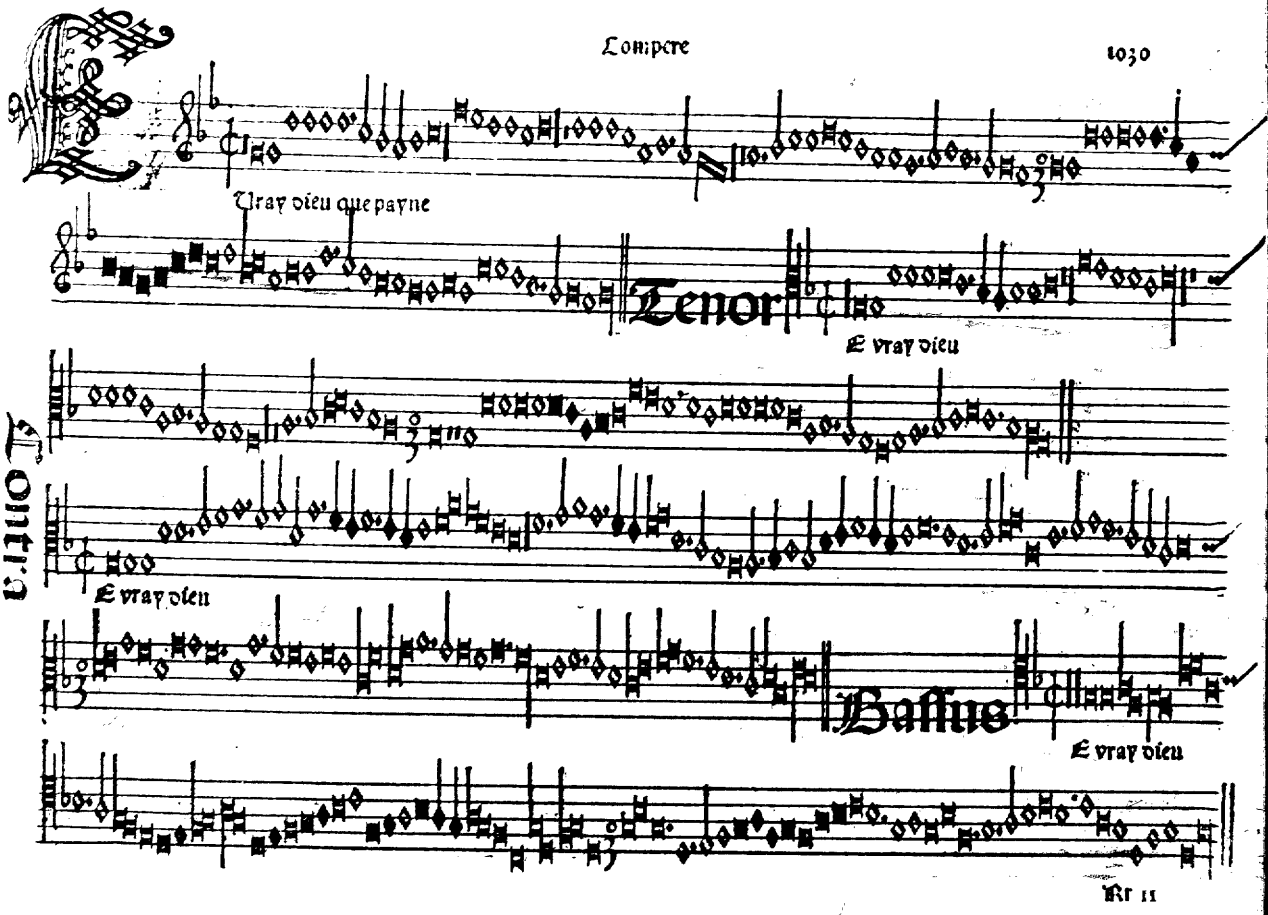
Vray dieu que payne
Tenor
E vray dieu
Contra
E vray dieu
Bassus
E vray dieu

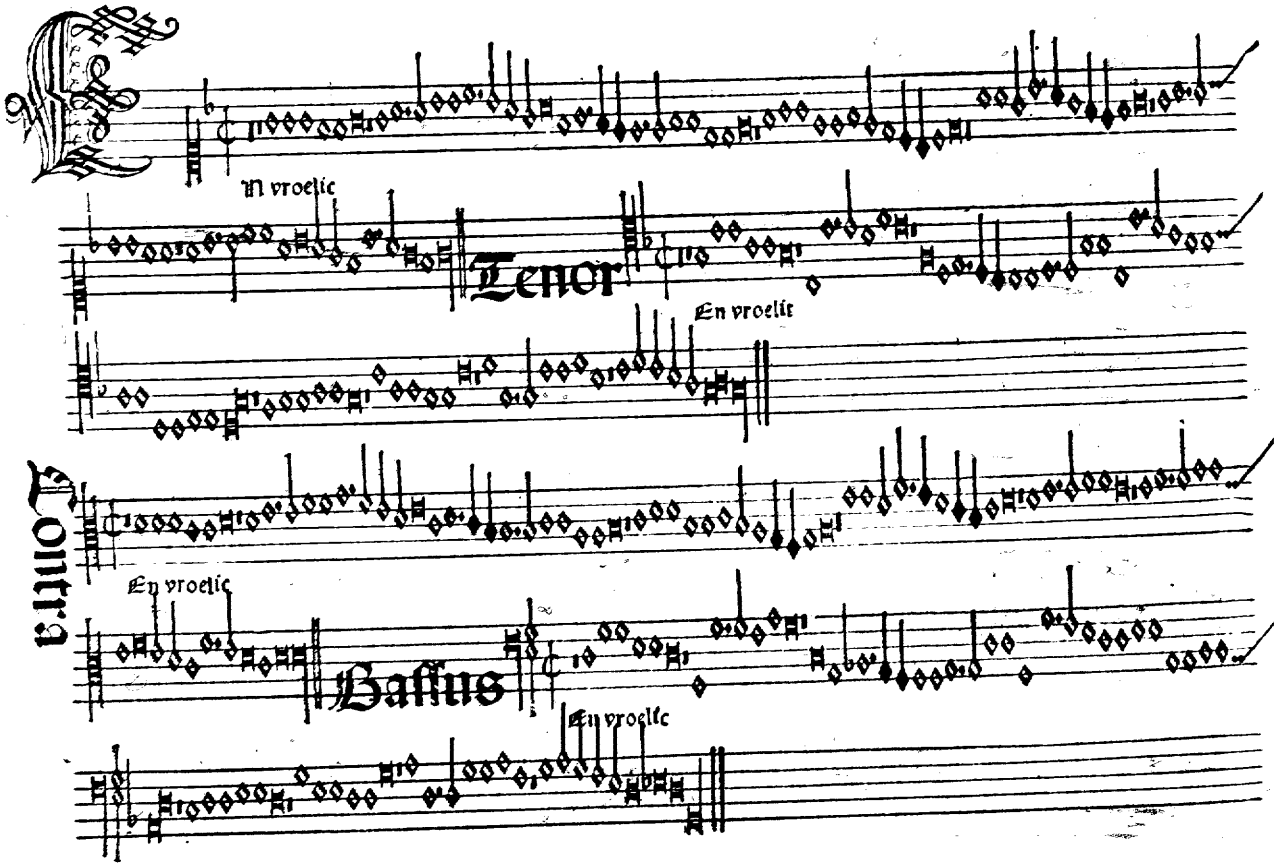
In vroelic
Tenor
In vroelic
Contra
In vroelic
Bassus
In vroelic

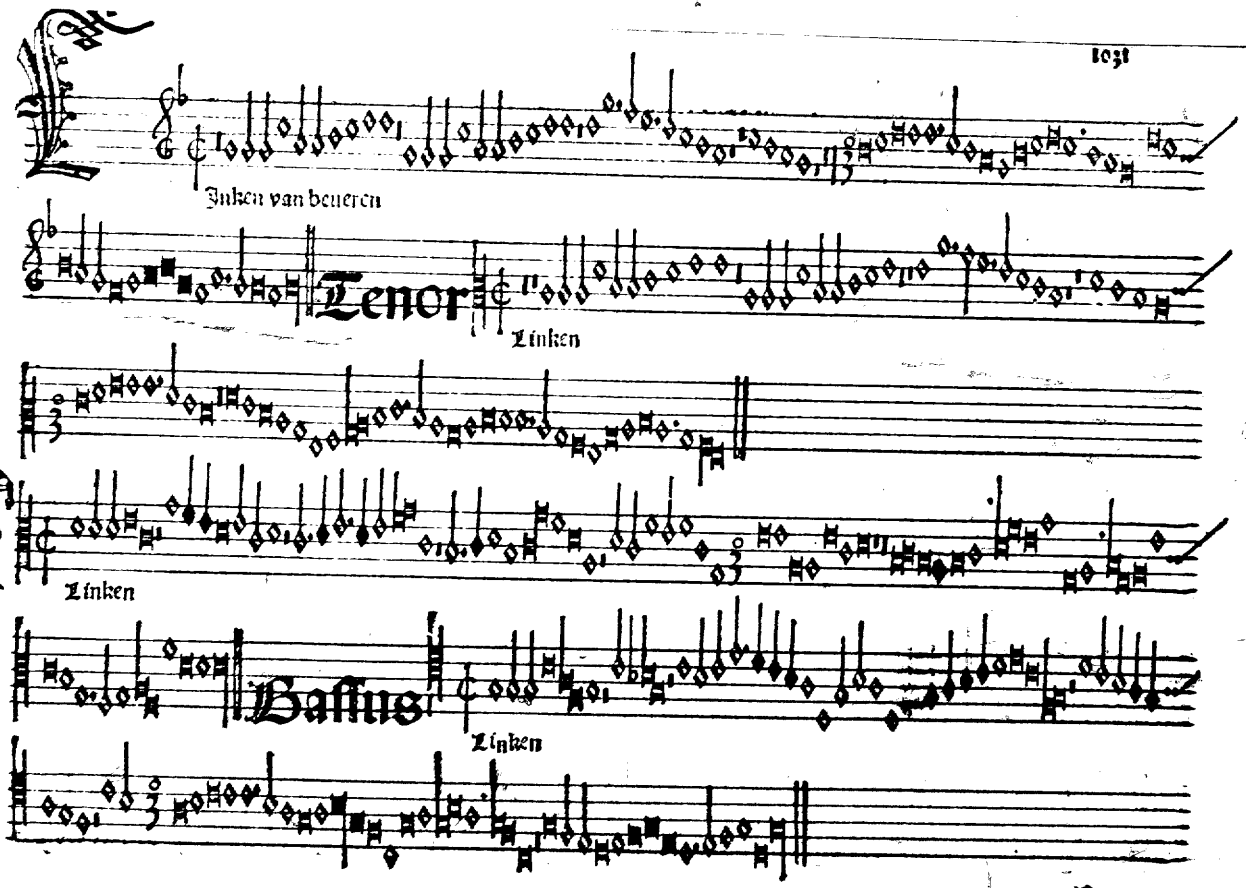
Jnken van beueren
Tenor
Linken
Contra
Linken
Bassus
Linken

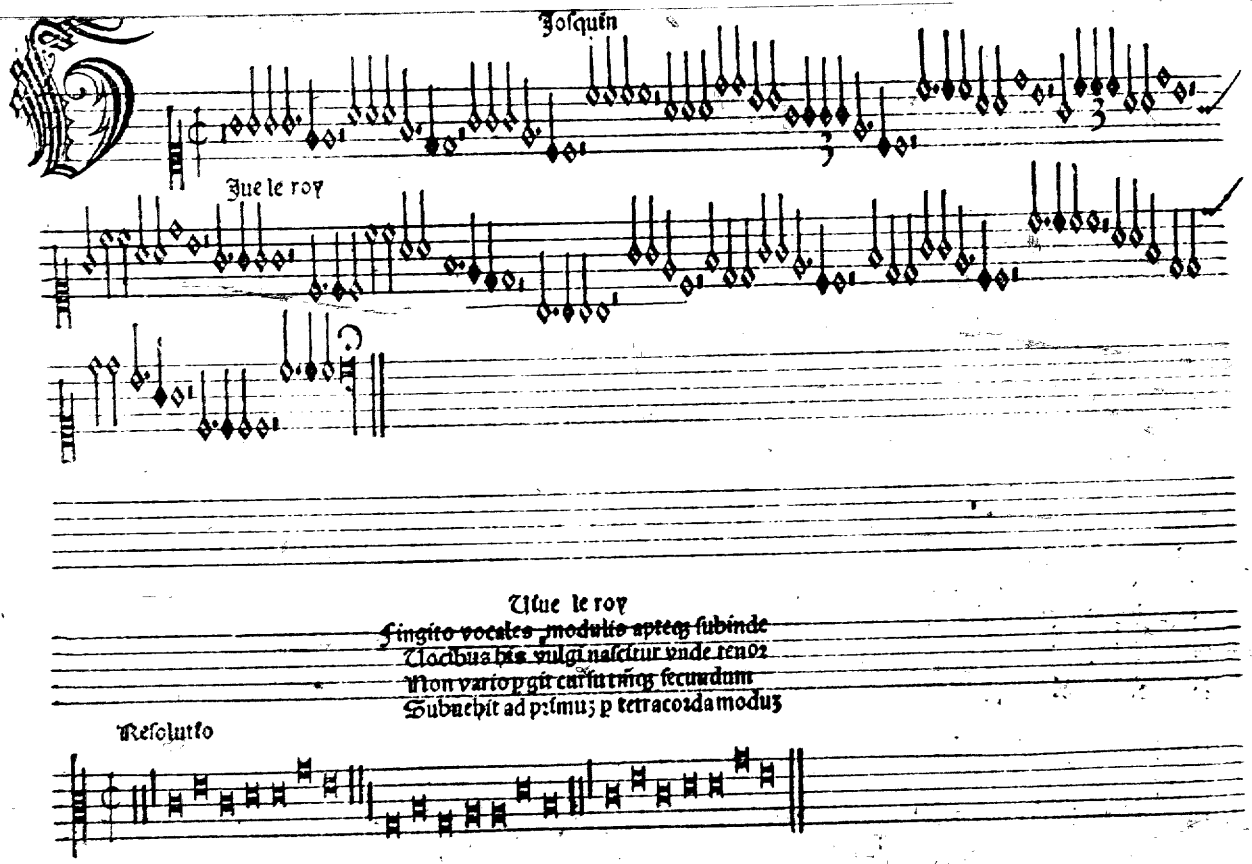
Josquin
Jue le roy
Jue le roy
Fingito vocales modulis apteq; subinde
Uocibus his vulgi nascitur vnde tenor
Non variopgit cursu trinq; secundum
Subuehit ad primus p tetracorda modus
Resolutio

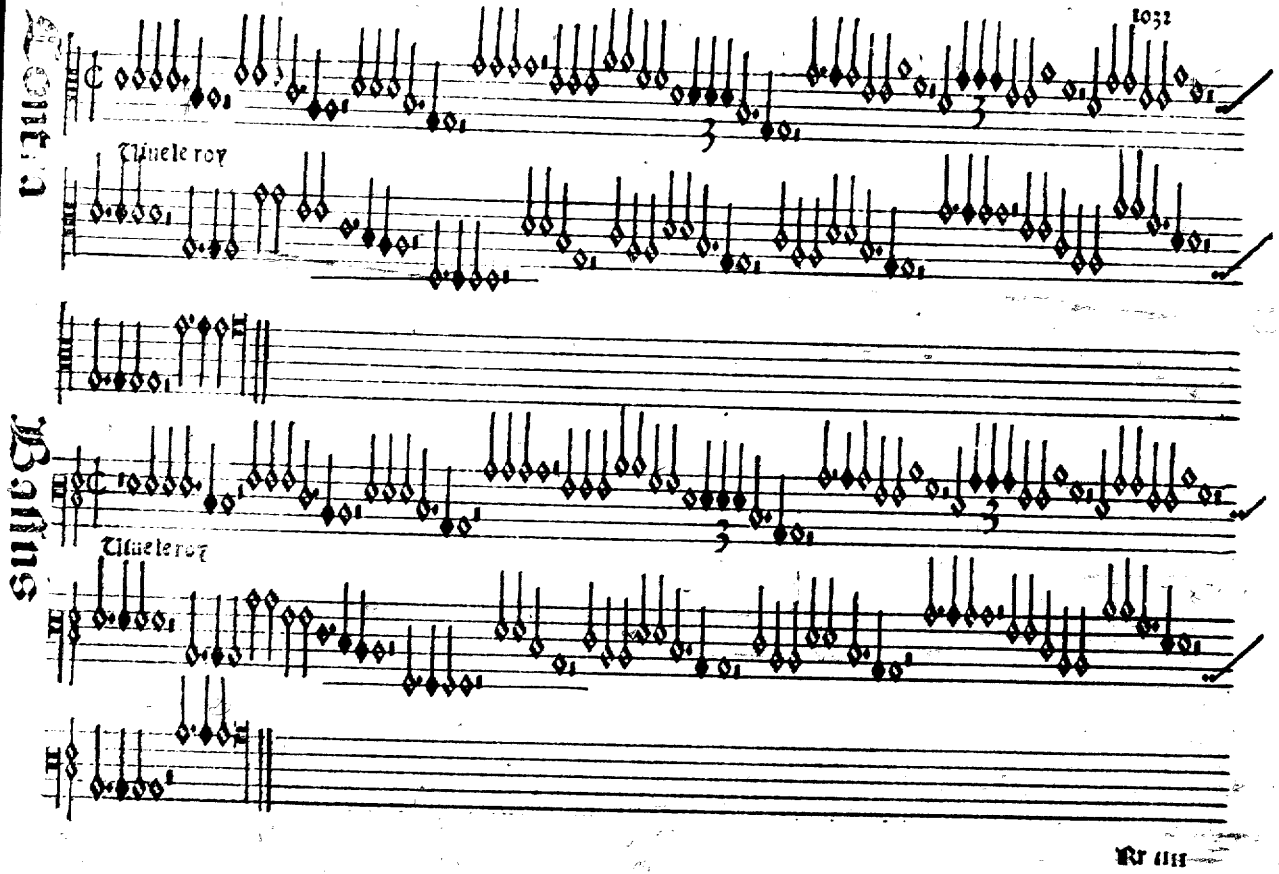

Tiuele roy

Tiuele roy

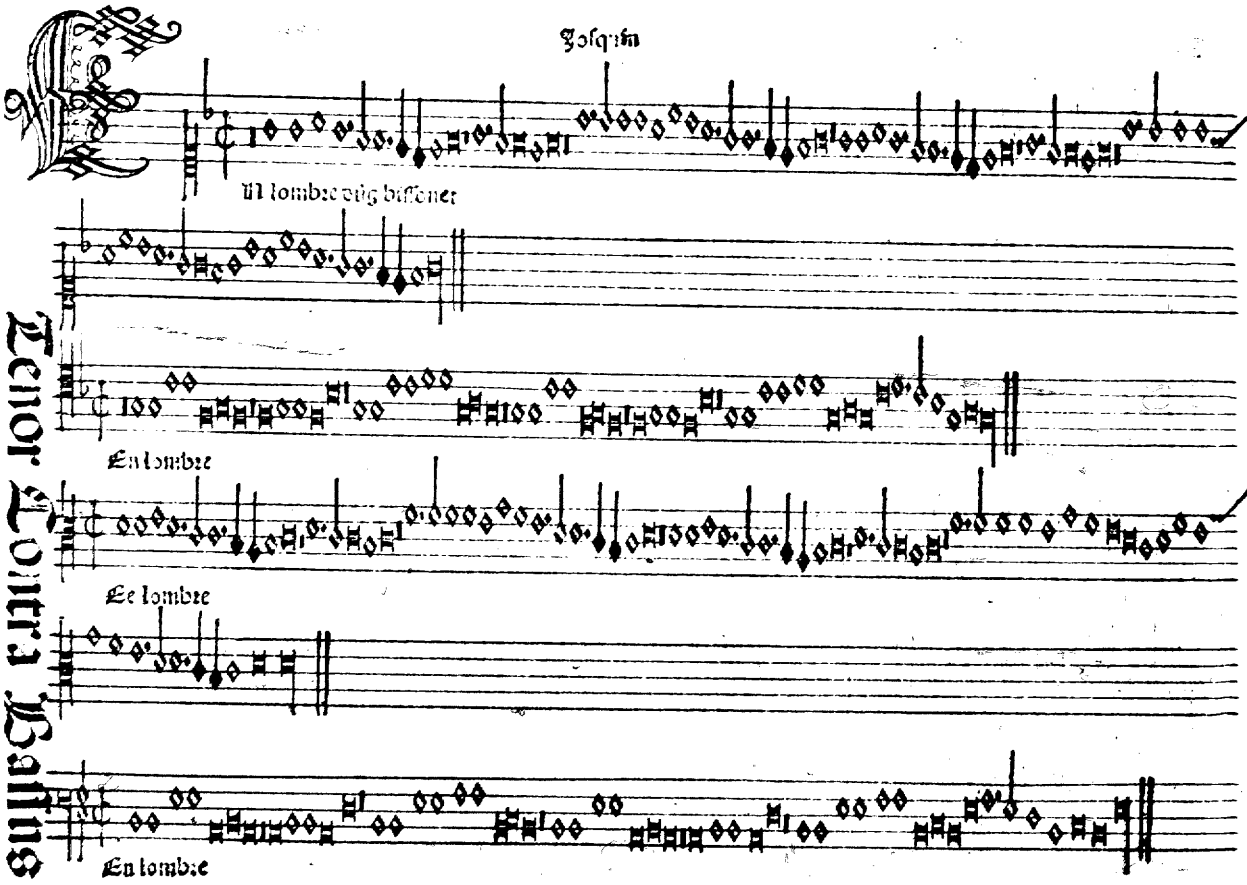
Josquin
Tenor Contra Bassus
En lombre
En lombre
En lombre

Fuga in diatessaron superius

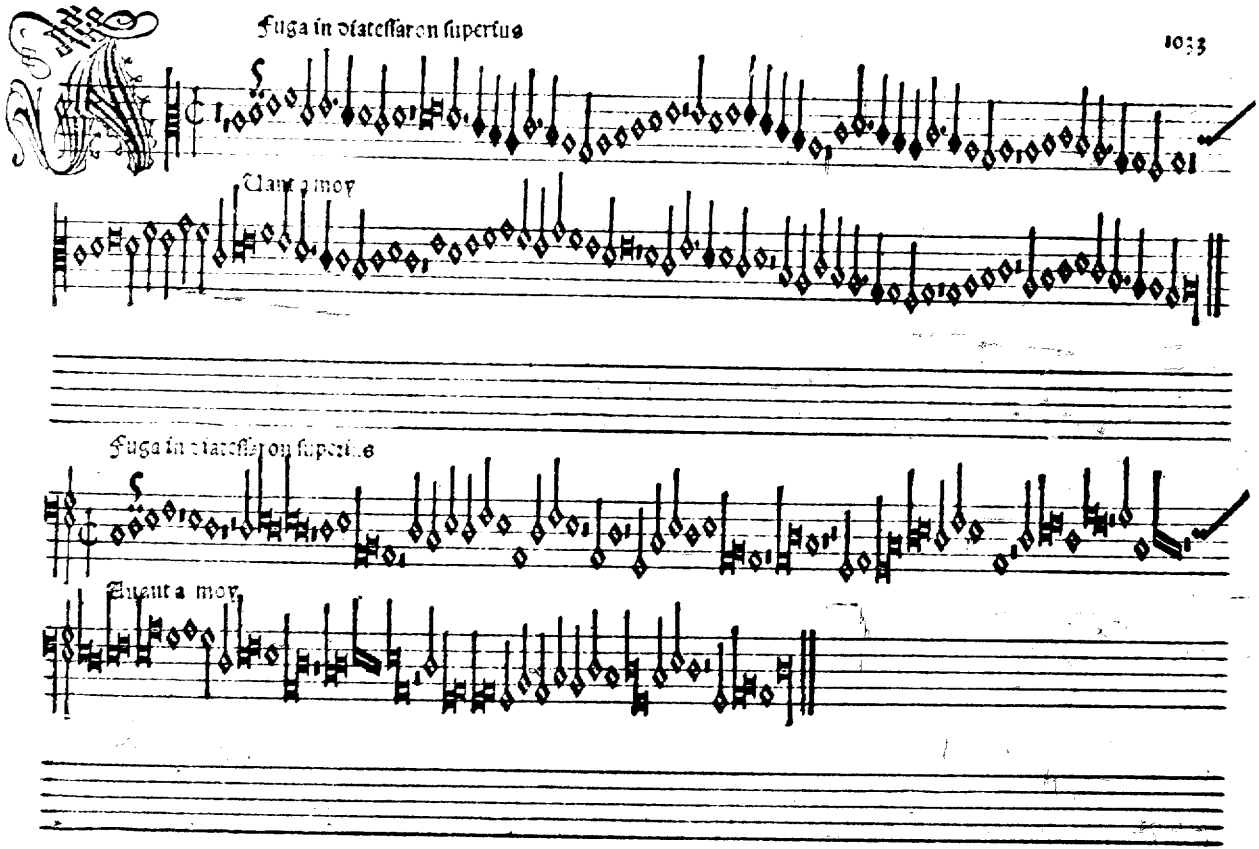

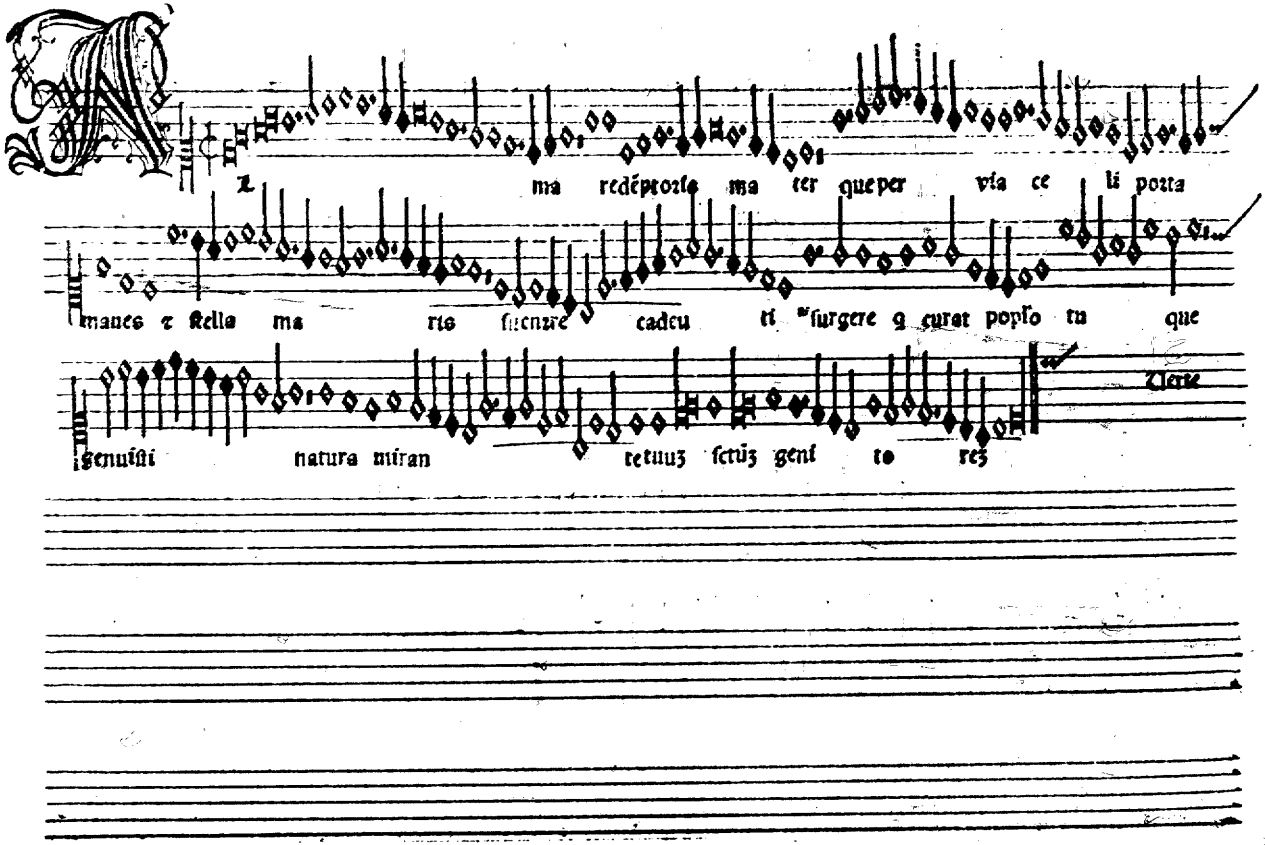
Alma redemptoris mater que per via celi porta
manes et stella maris succurre cadenti surgere qui curat populo tu que
genuisti natura mirante tuum sanctum genitorem
Verse

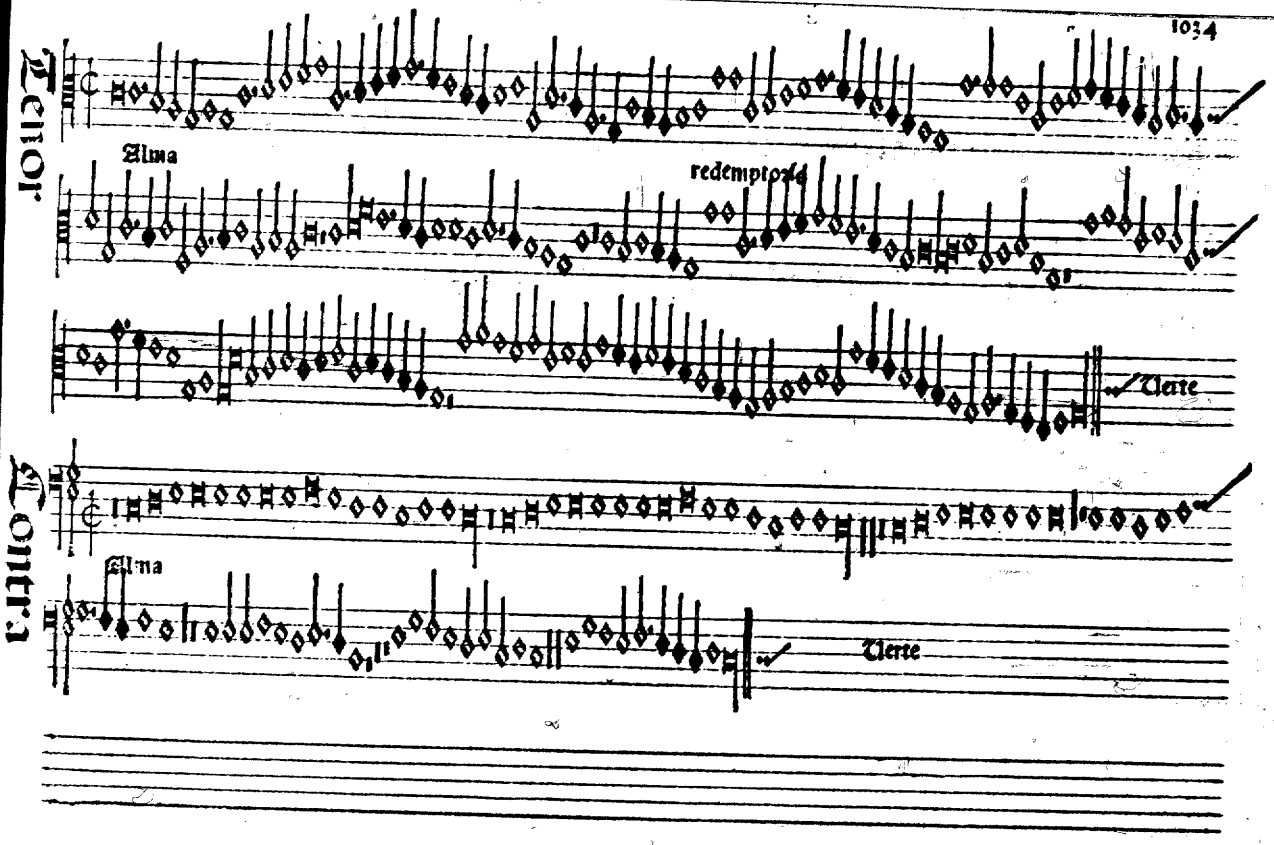
Tenor.
Alma
redemptoris
Mater
Contra.
Alma
Mater

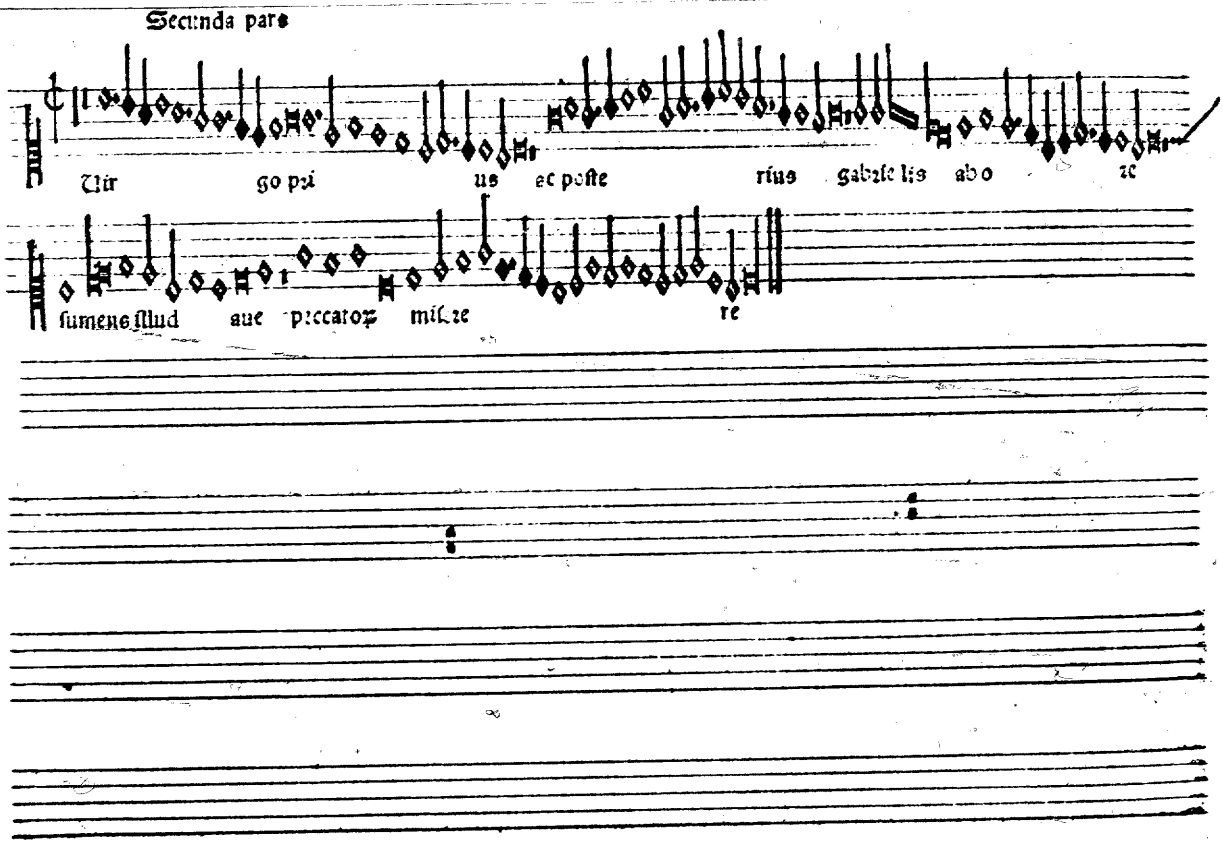

Secunda pars

Vir go pri us ac poste rius gabrie lis ab o re

sumens illud aue peccatorum miserere

Tenor

Virgo prius

Bassus

A ue regina celo ꝛ A ue dña angelo ꝛ sal ue radix sancta

exq̃ mũdo lux est or ta

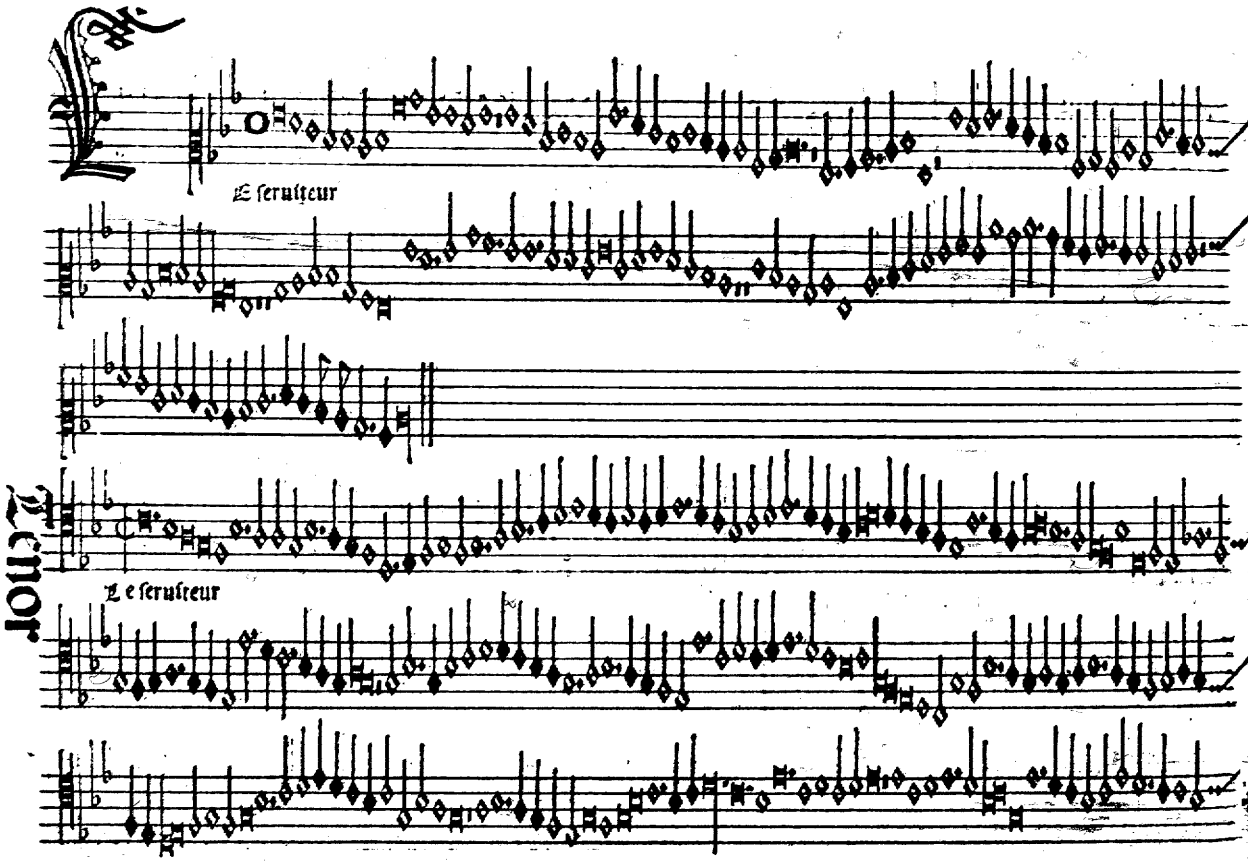
Le seruiteur
Le seruiteur
Tenor

Offra

Le seruiteur

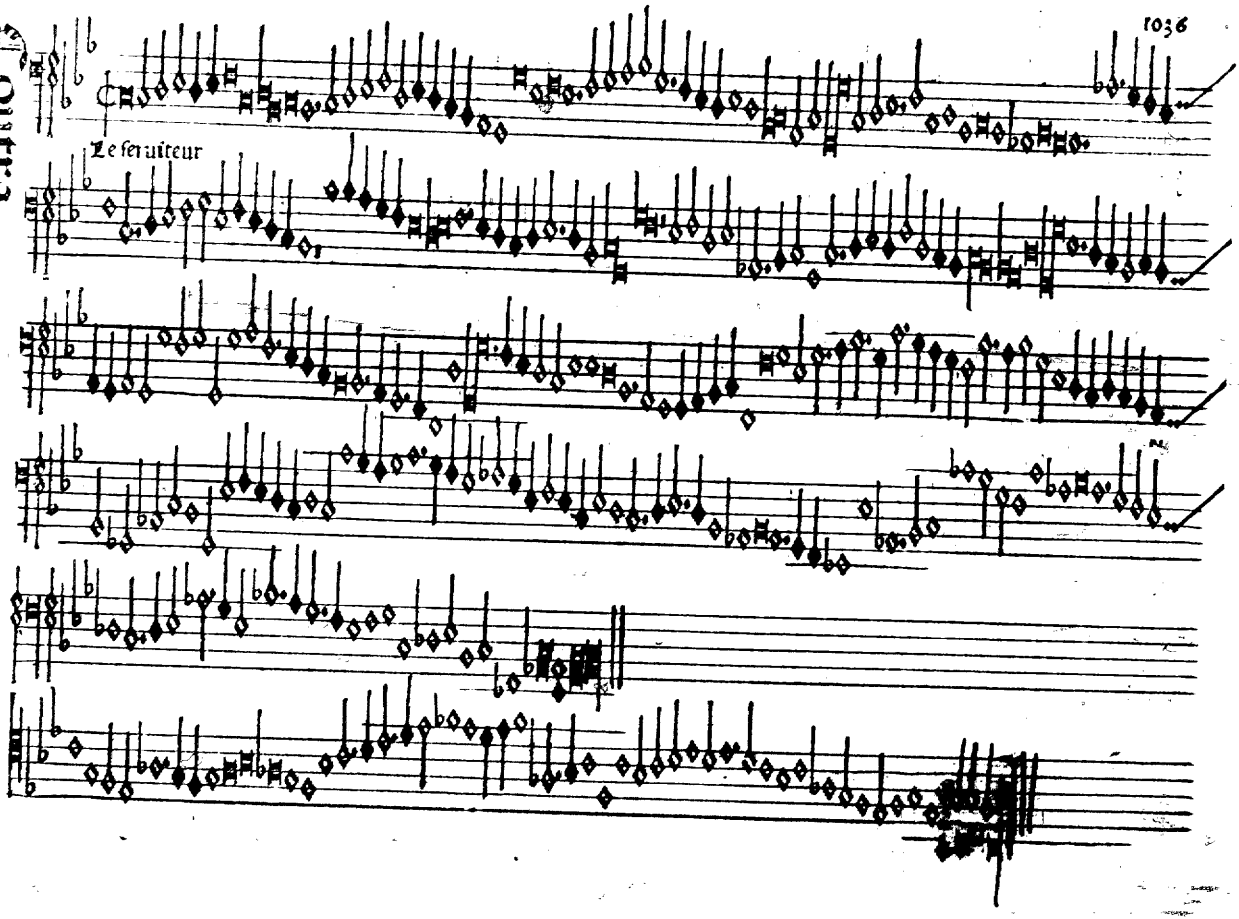

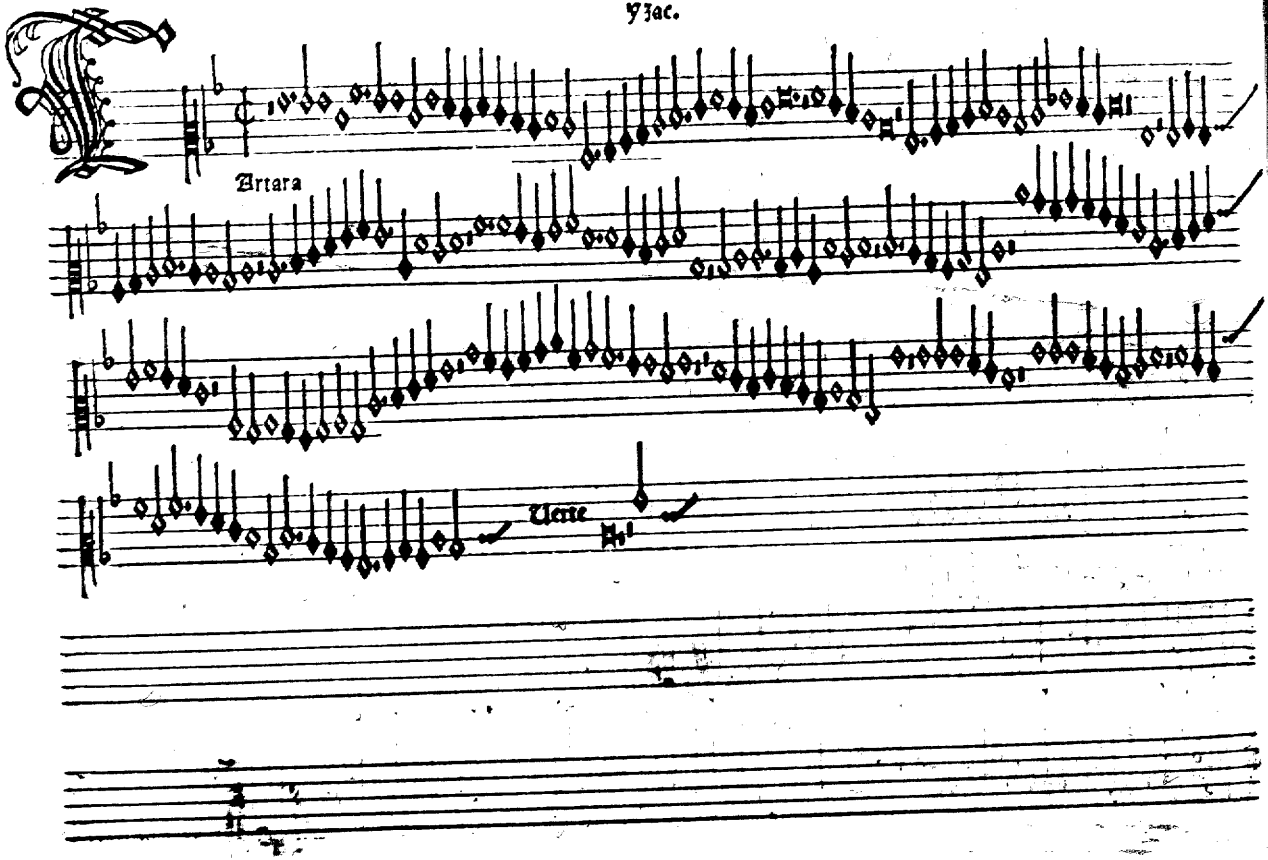
Artara
Uerte

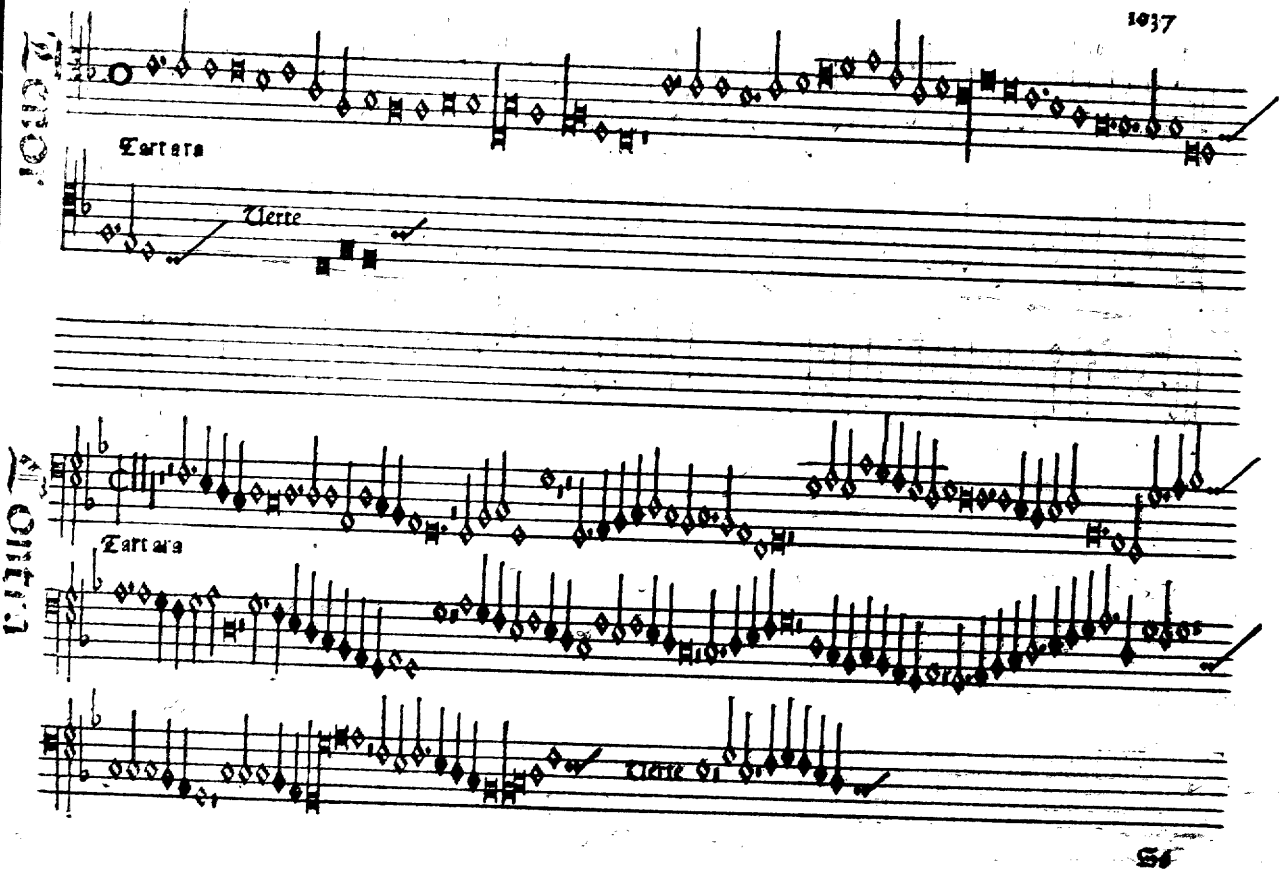
Tertia
Tartara
Uerte
Tertia
Tartara
Uerte

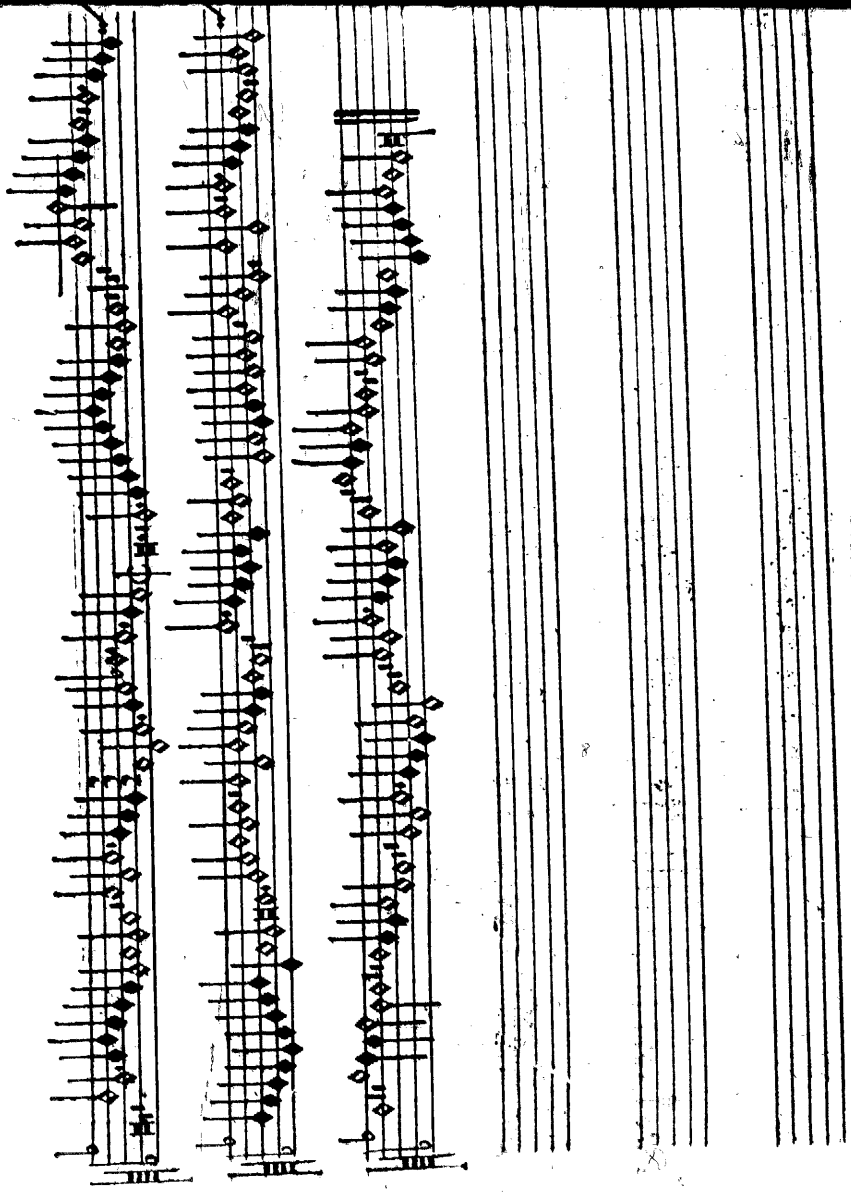

Residuuz

Tenor

Contra

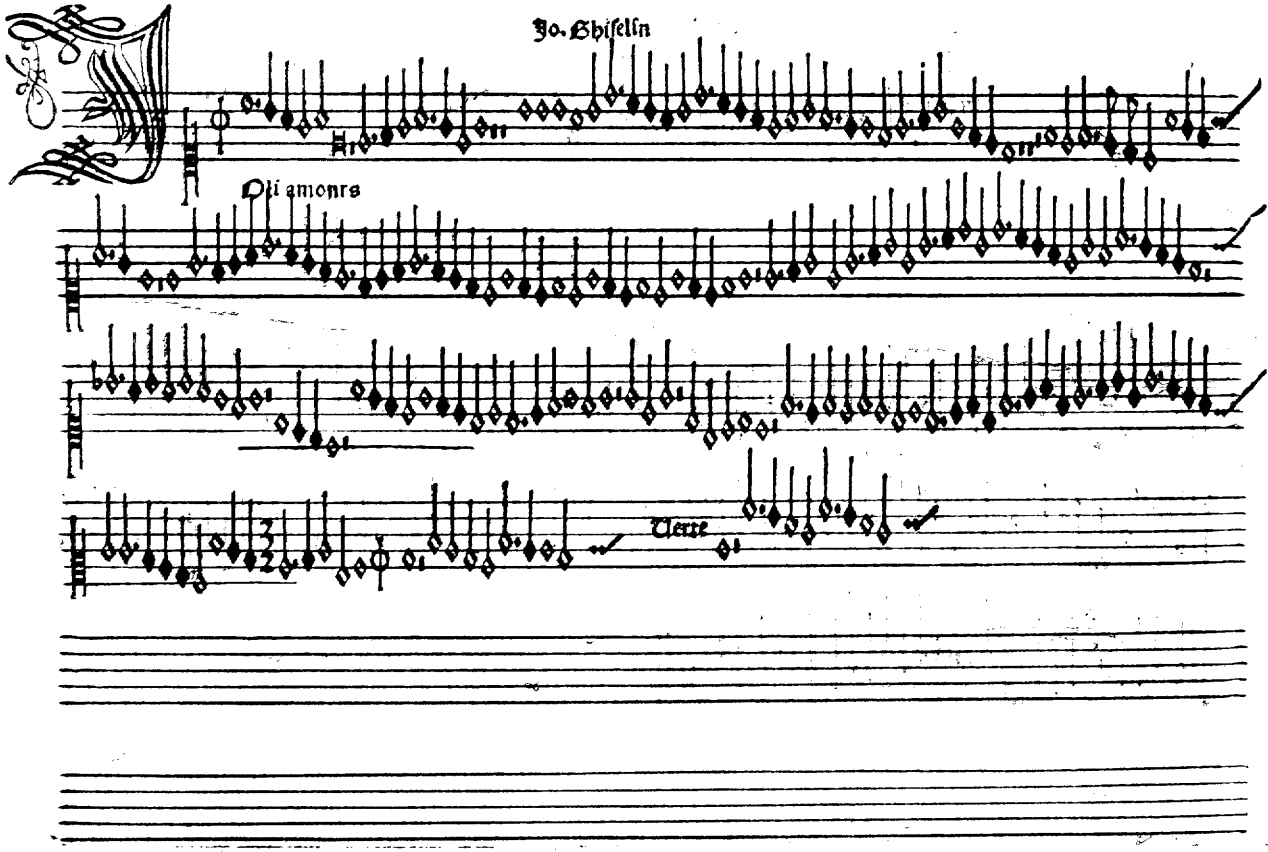
Jo. Ghiselin
Oti amours
Terre

Tenor

Joli amours

Verte

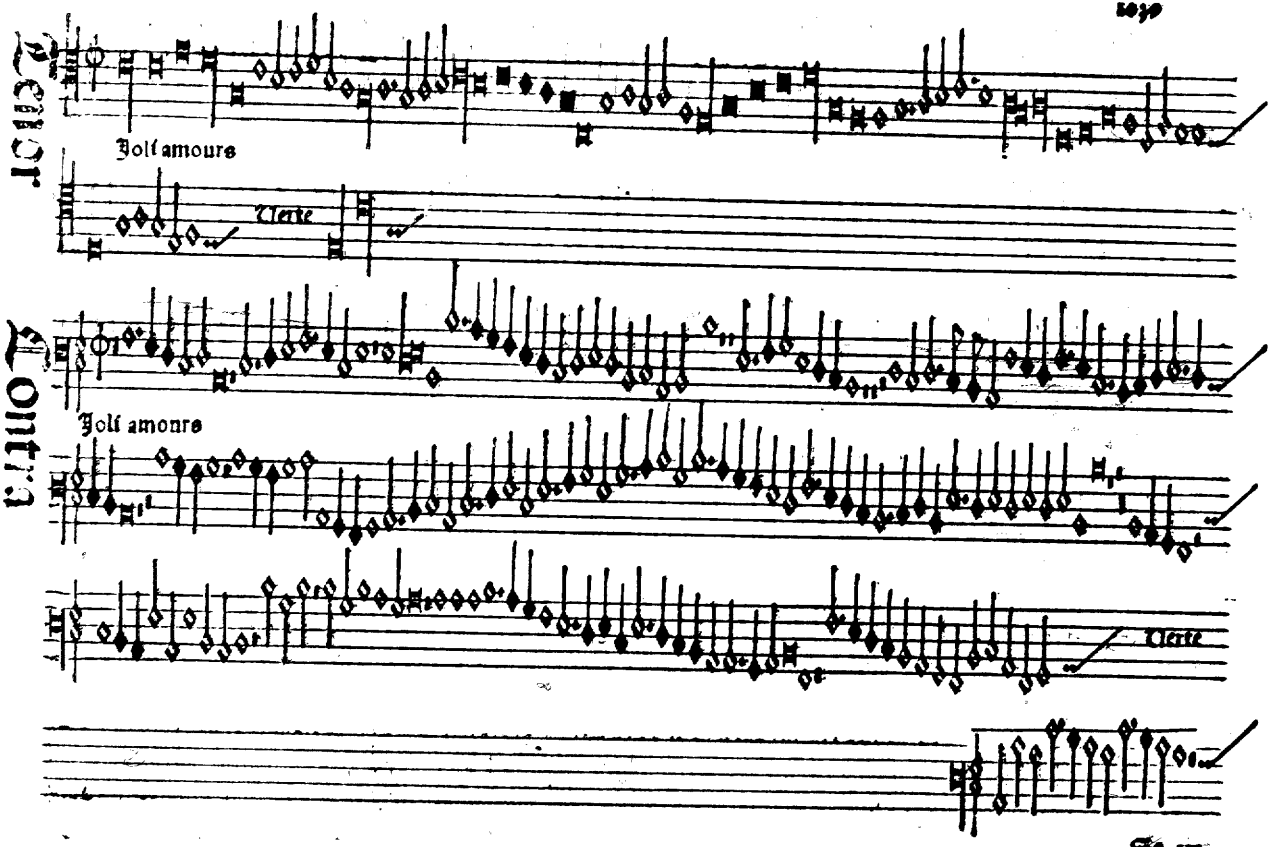

Contra

Joli amours

Verte

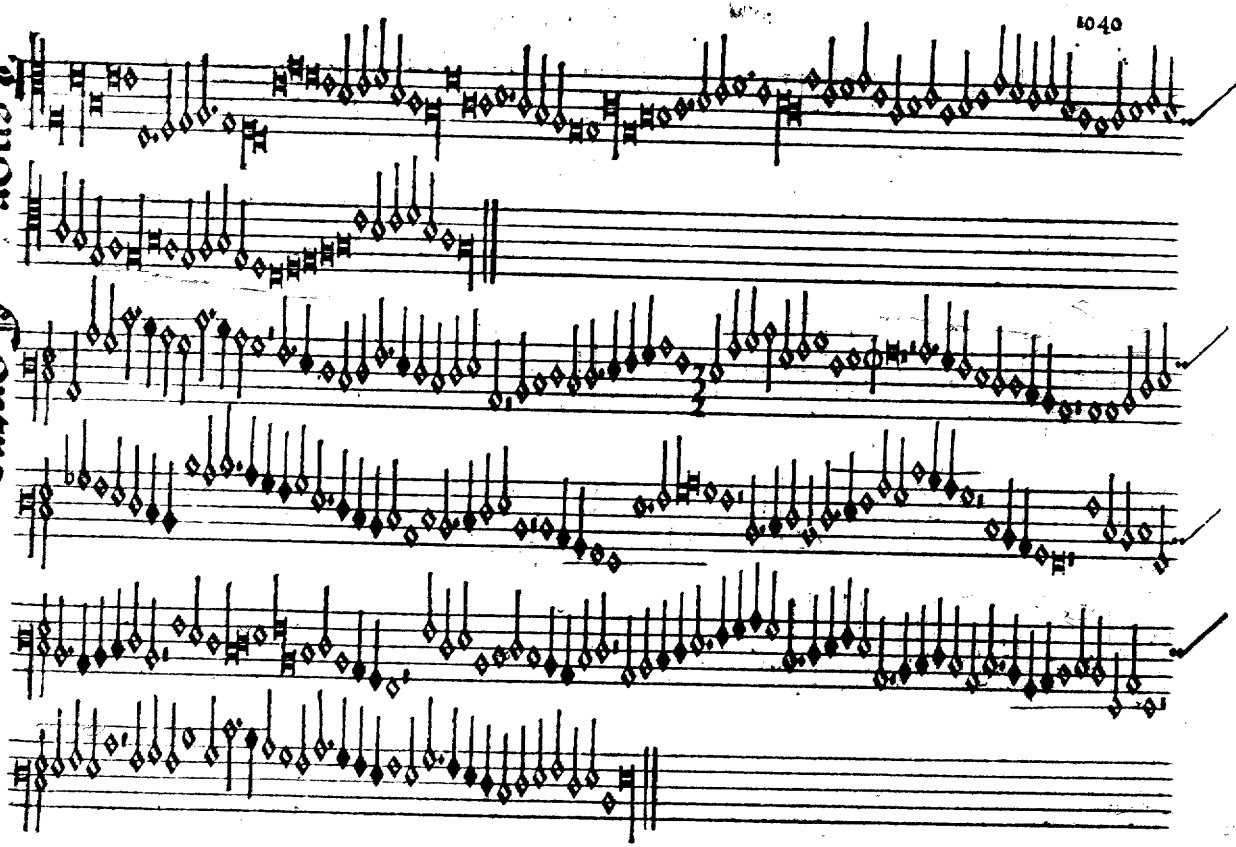
Tenor
Contra

C 1.40 vs

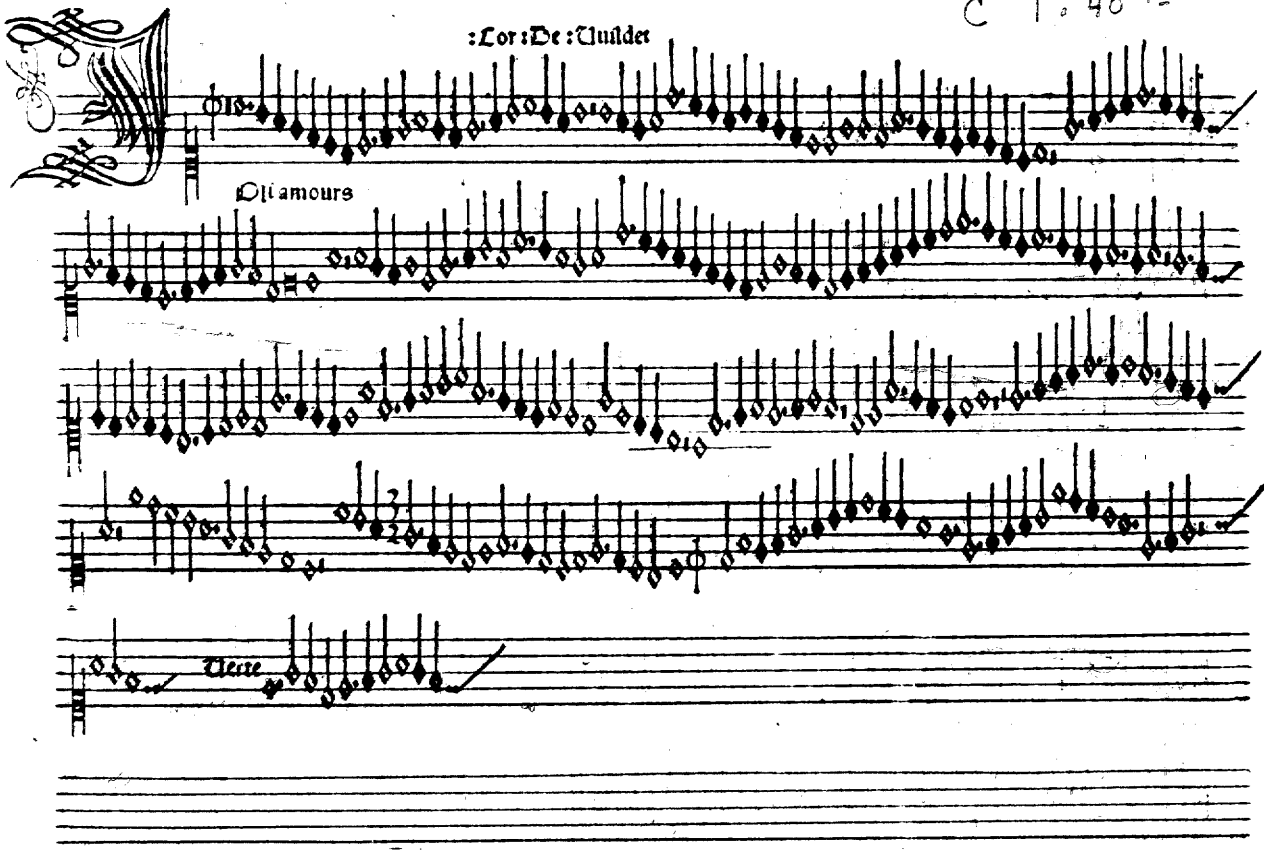

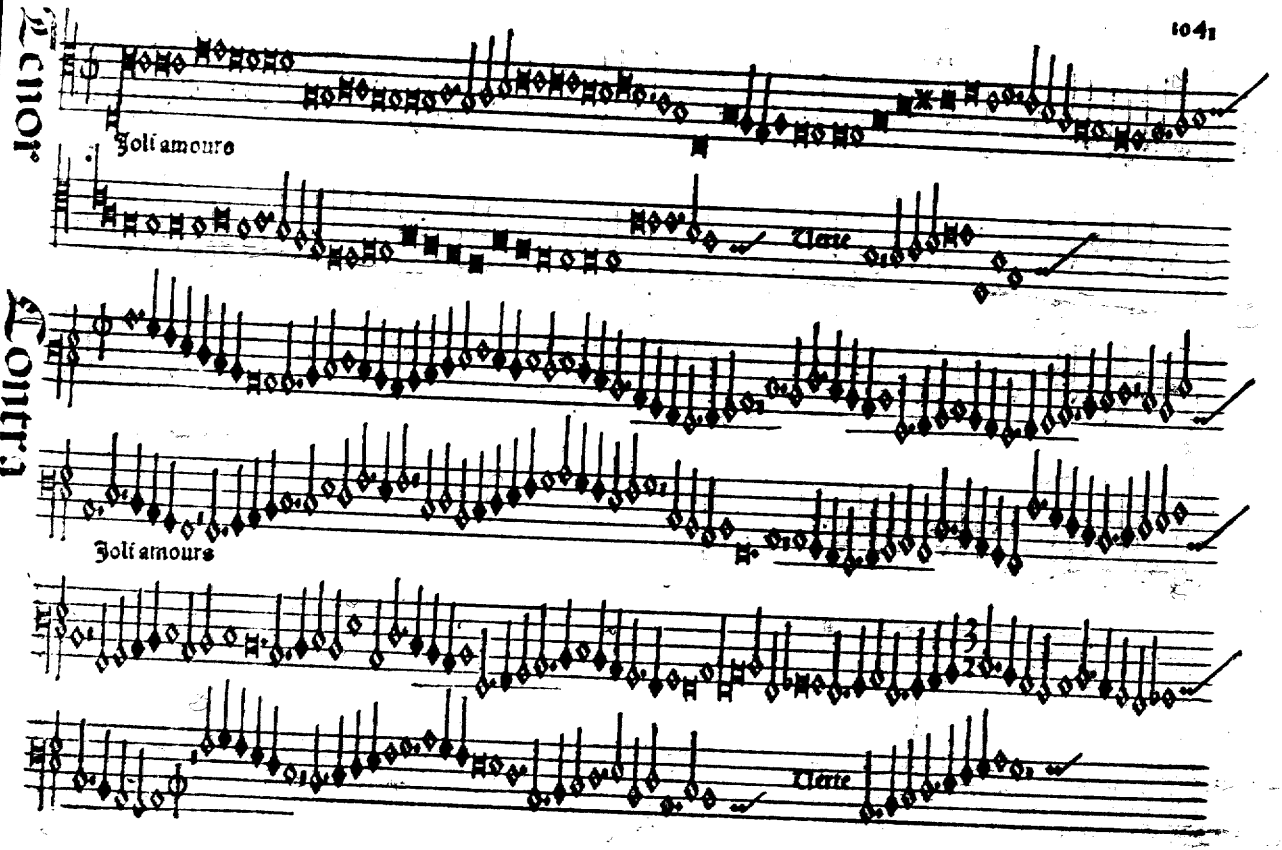
Tenor.
Joli amours
Tierce
Contra.
Joli amours
Tierce

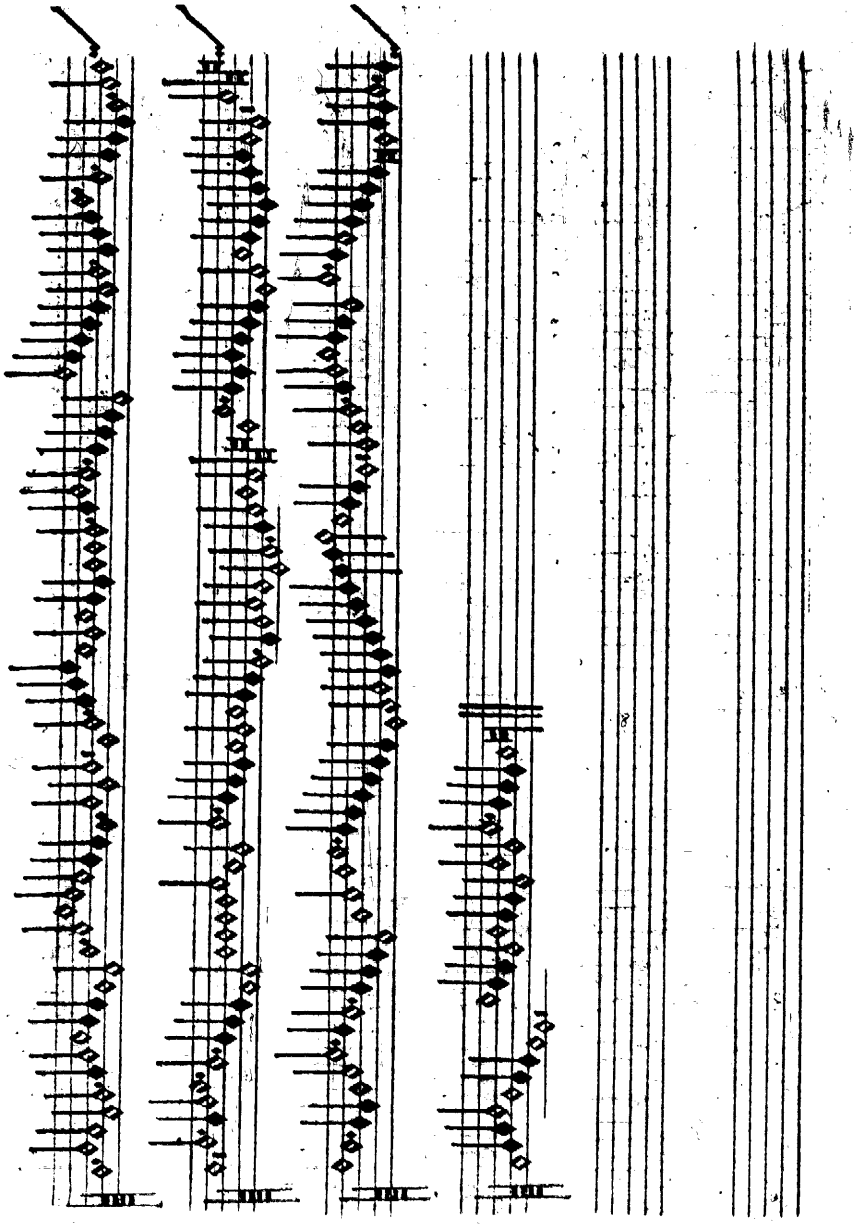

Residuuz

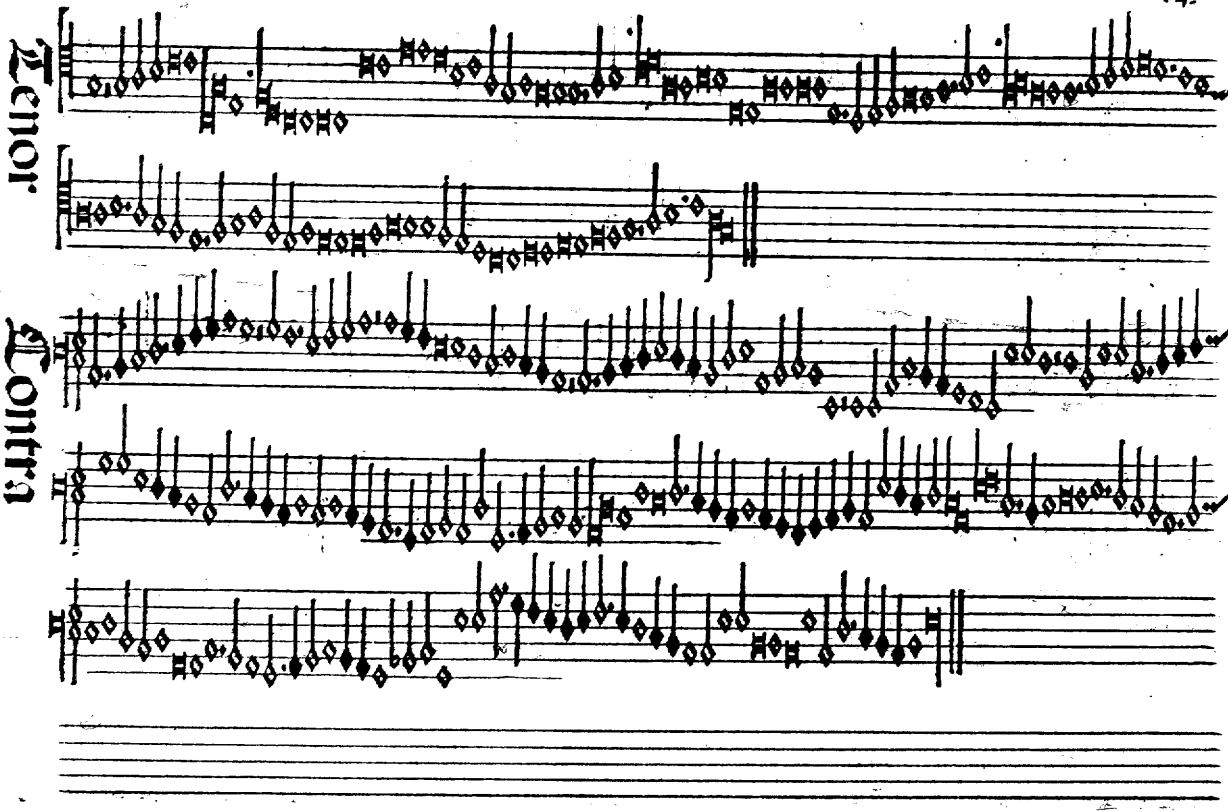
Tenor
Contra

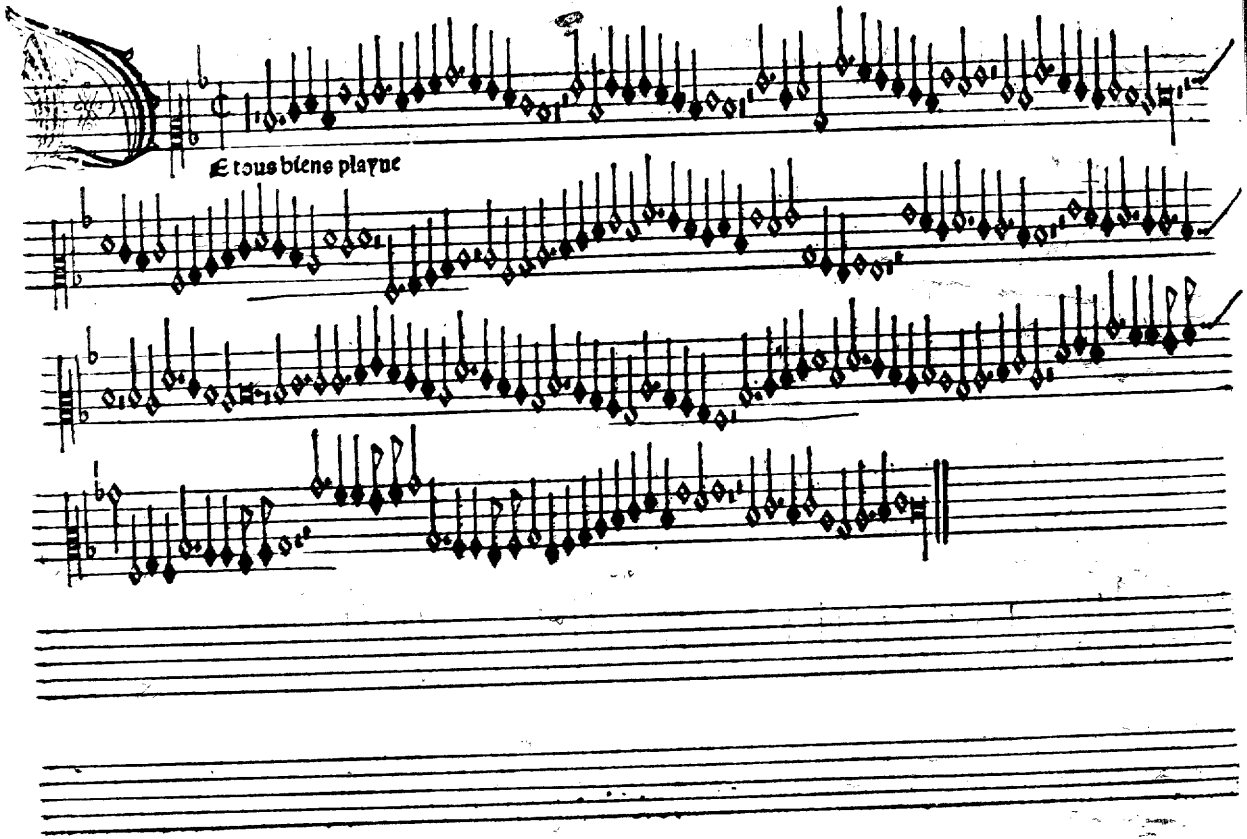
Et tous biens playne

Tenor
De tous biens
Contra
De tous biens

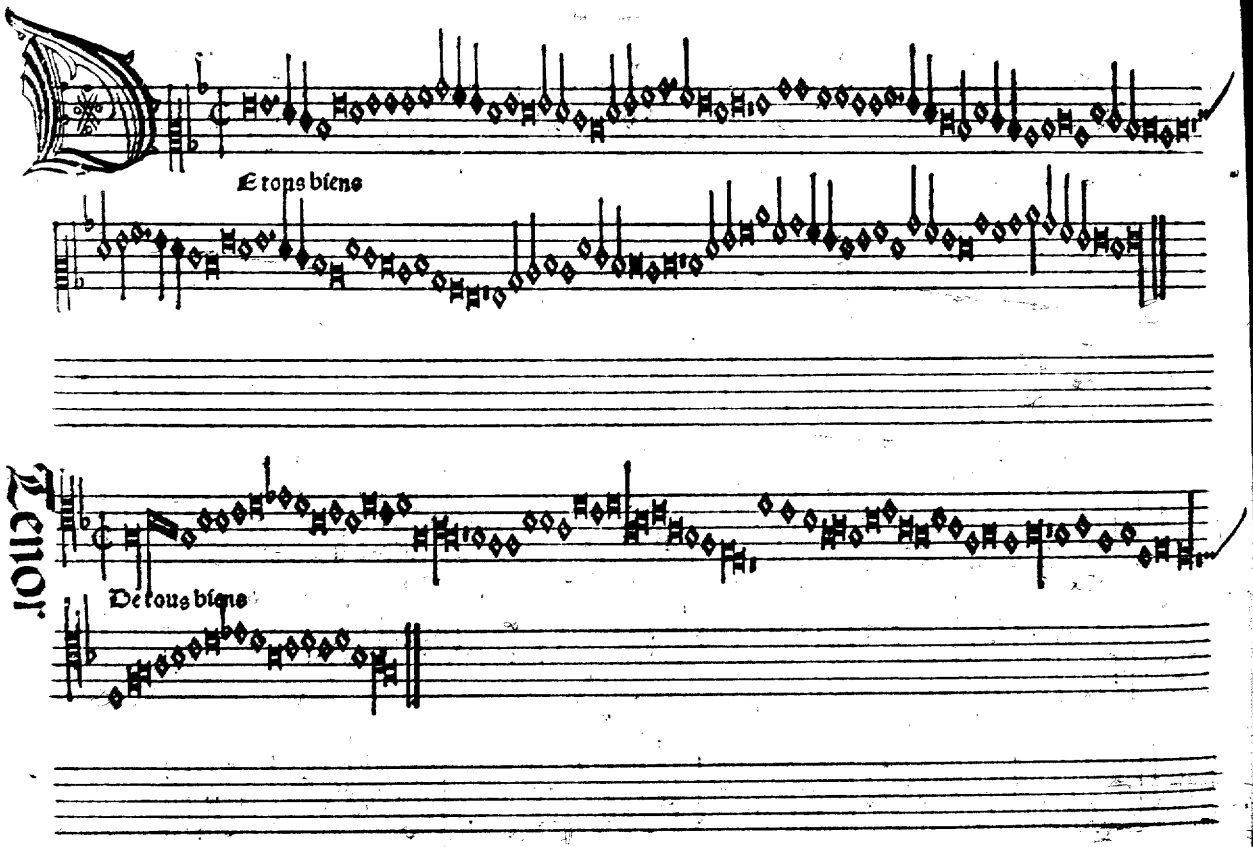
Et tous biens
Tenor
De tous biens

Contra

De tous biens

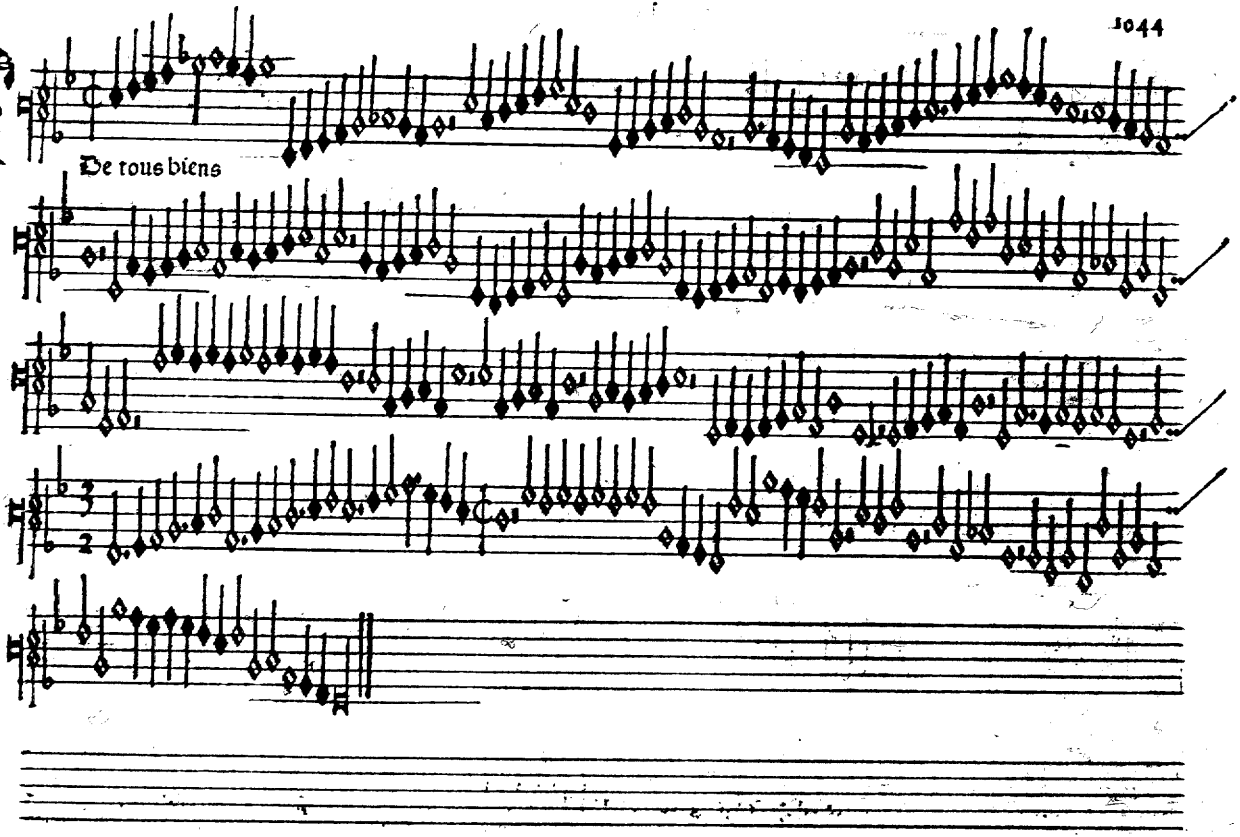

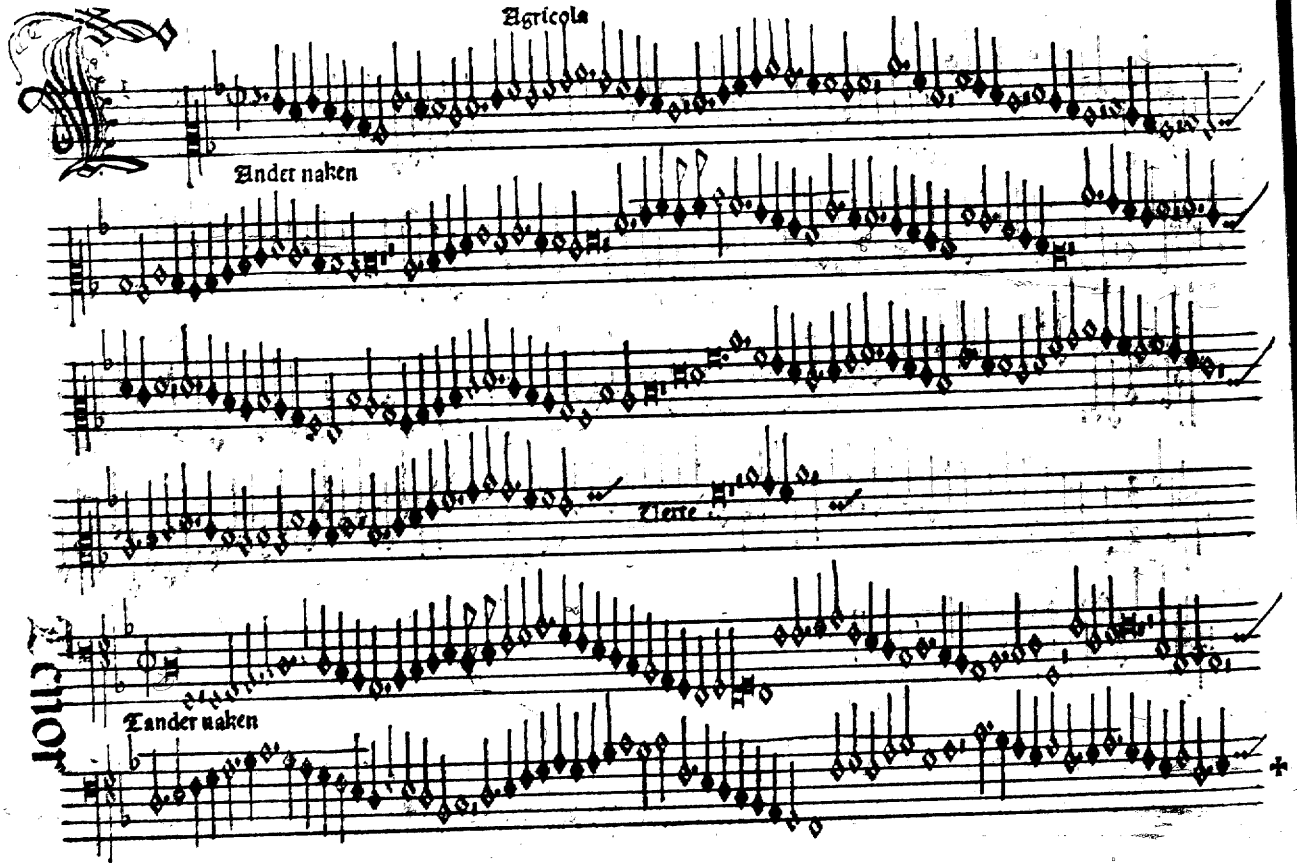
Agricola
Ander naken
Terte
Ander naken

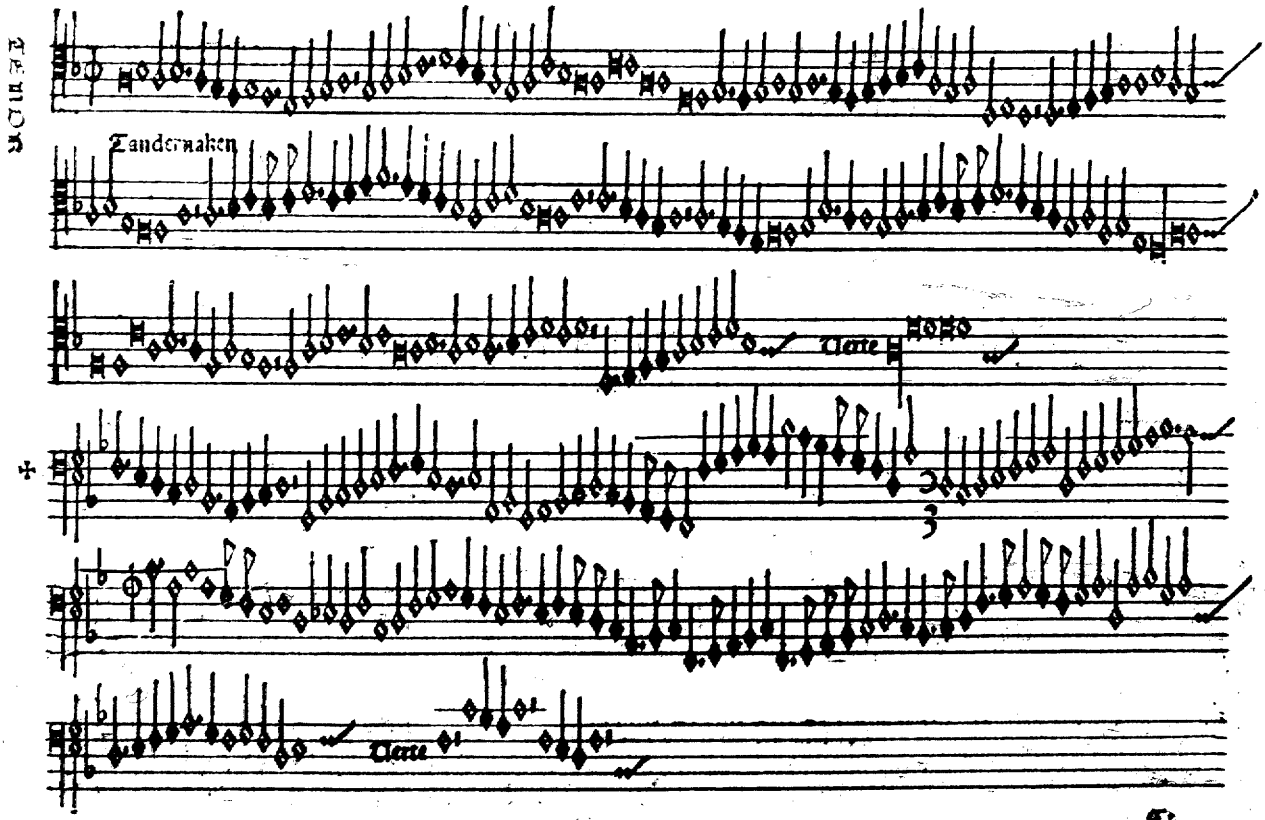
Tandernaken
Tenor
Tenor

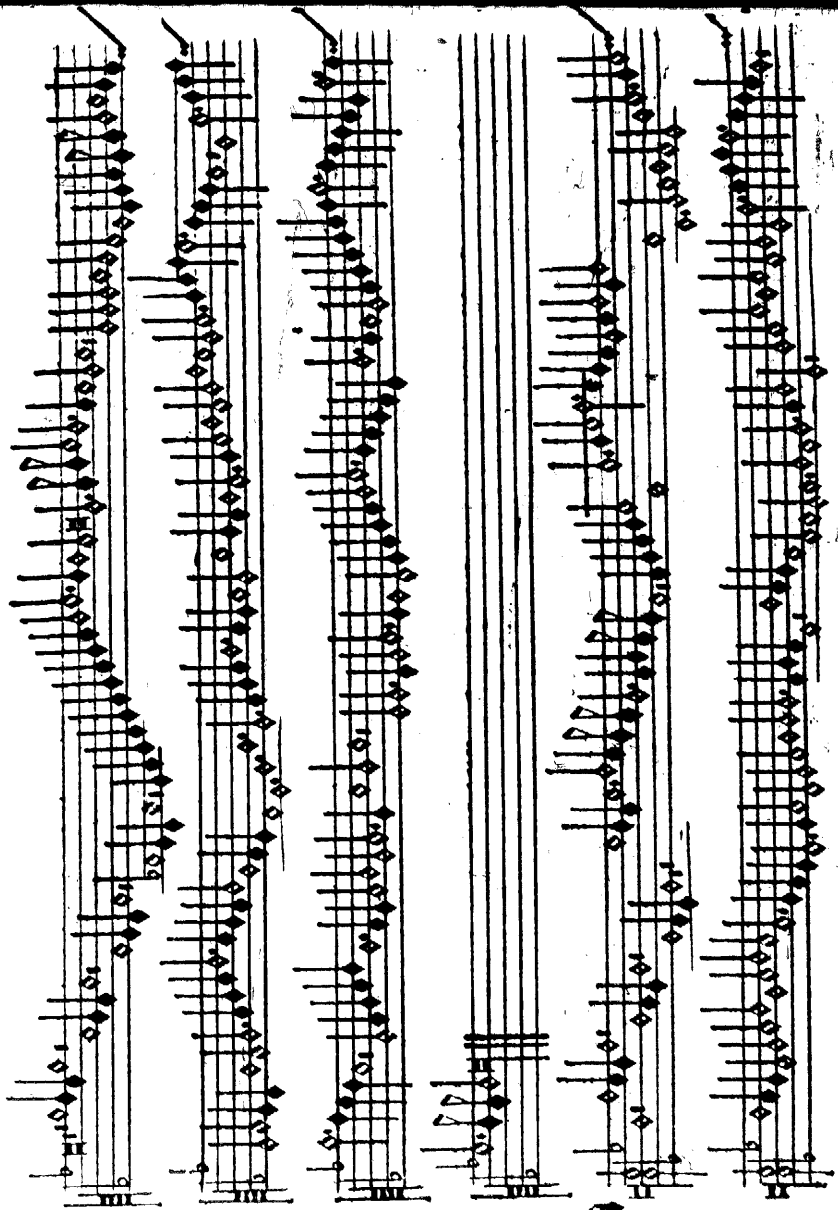

Residuuz

Contra

Tenor

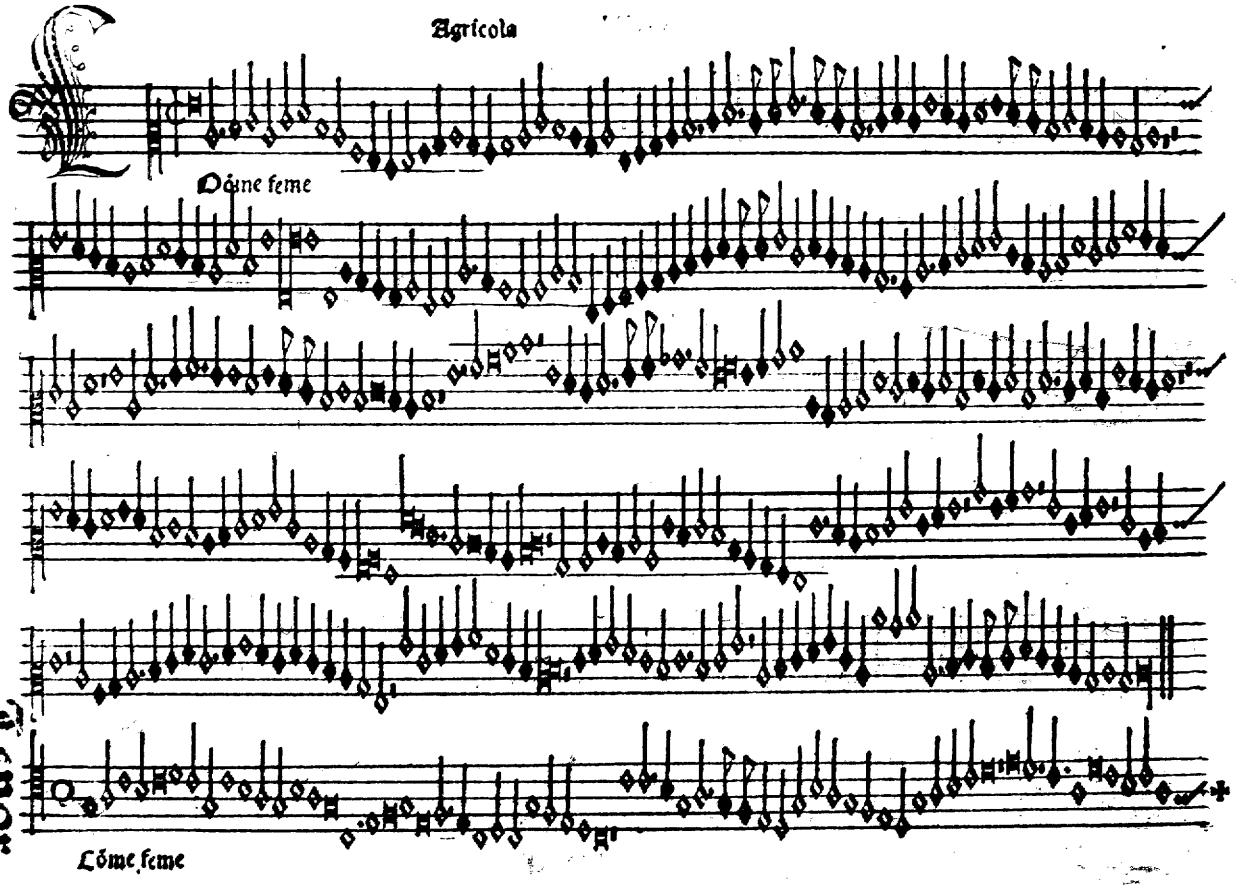
Agricola
Dõne feme
Tenor
Lõme feme

Contra

Lõme feme

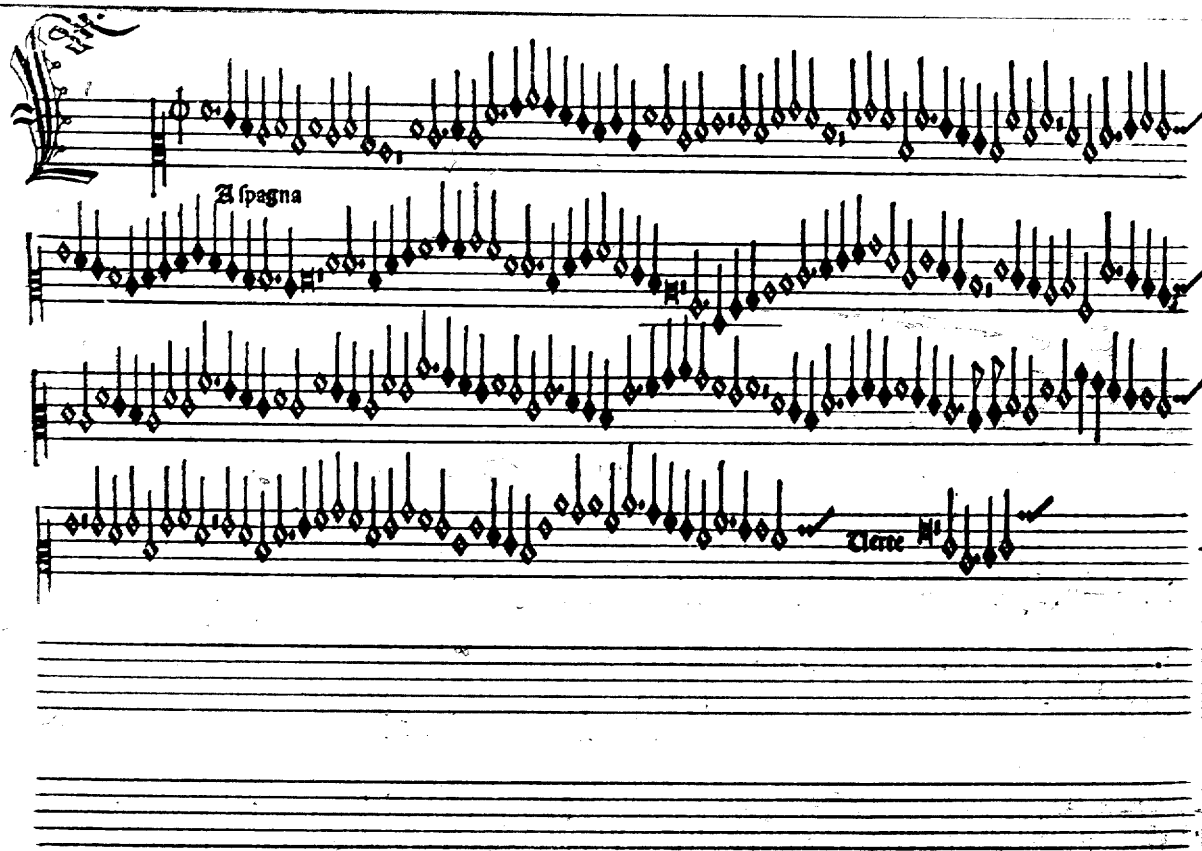
A ſpagna
Tiene

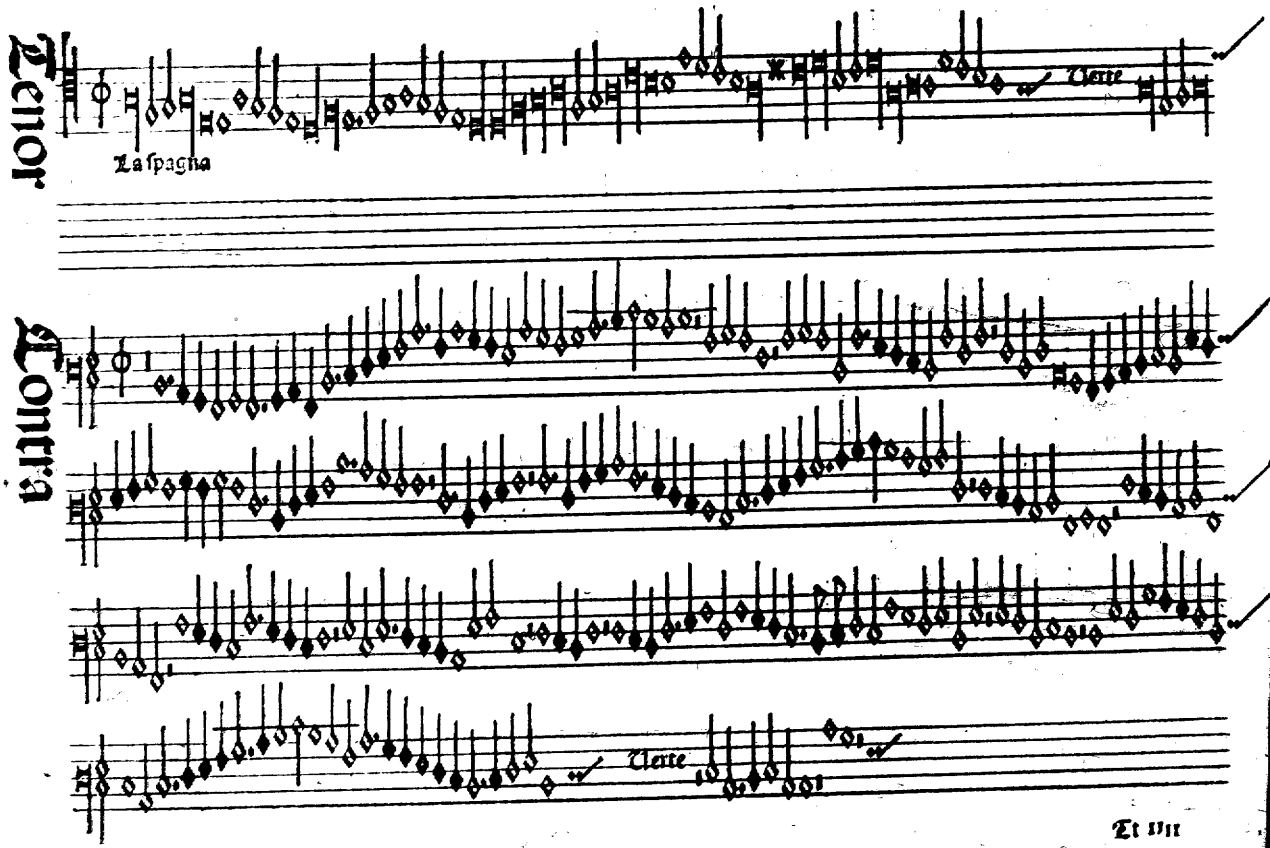
Tenor
La spagna
Tente
Contra
Tente

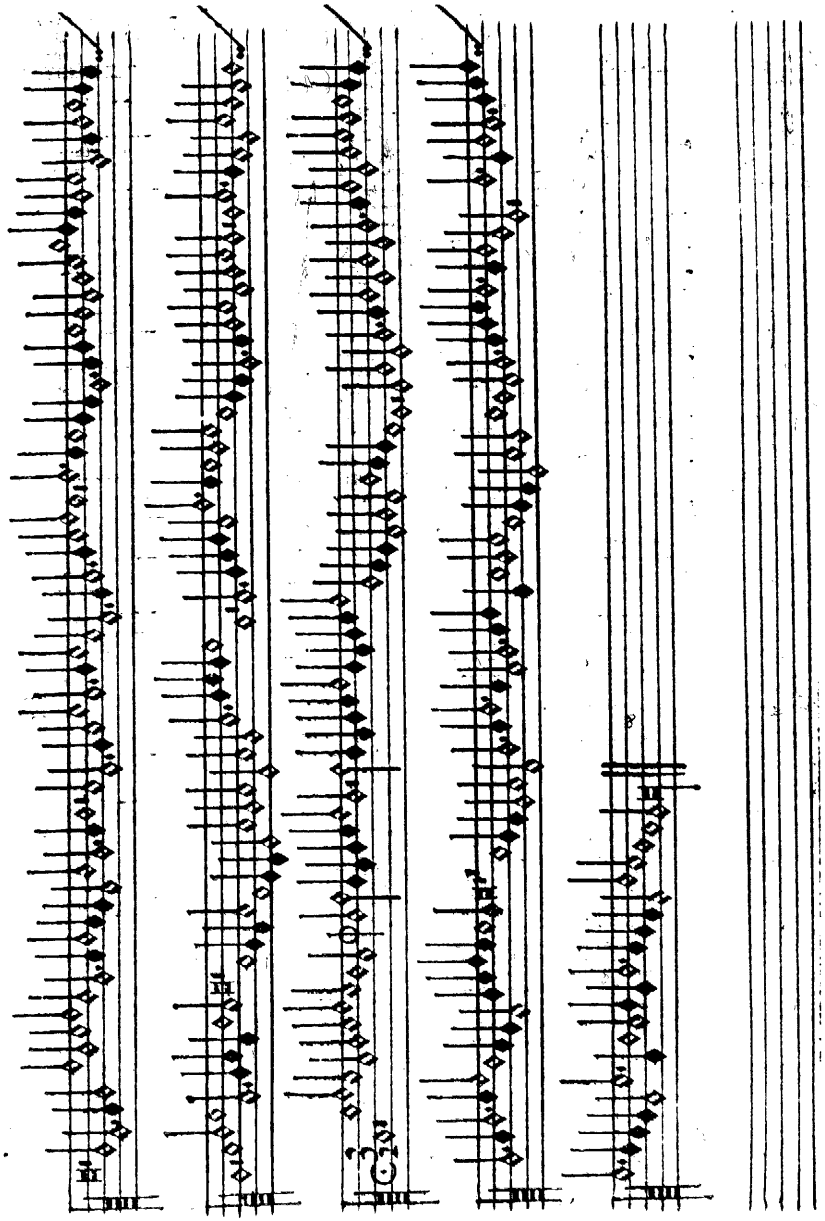

Residuuz

Tenor

Contra

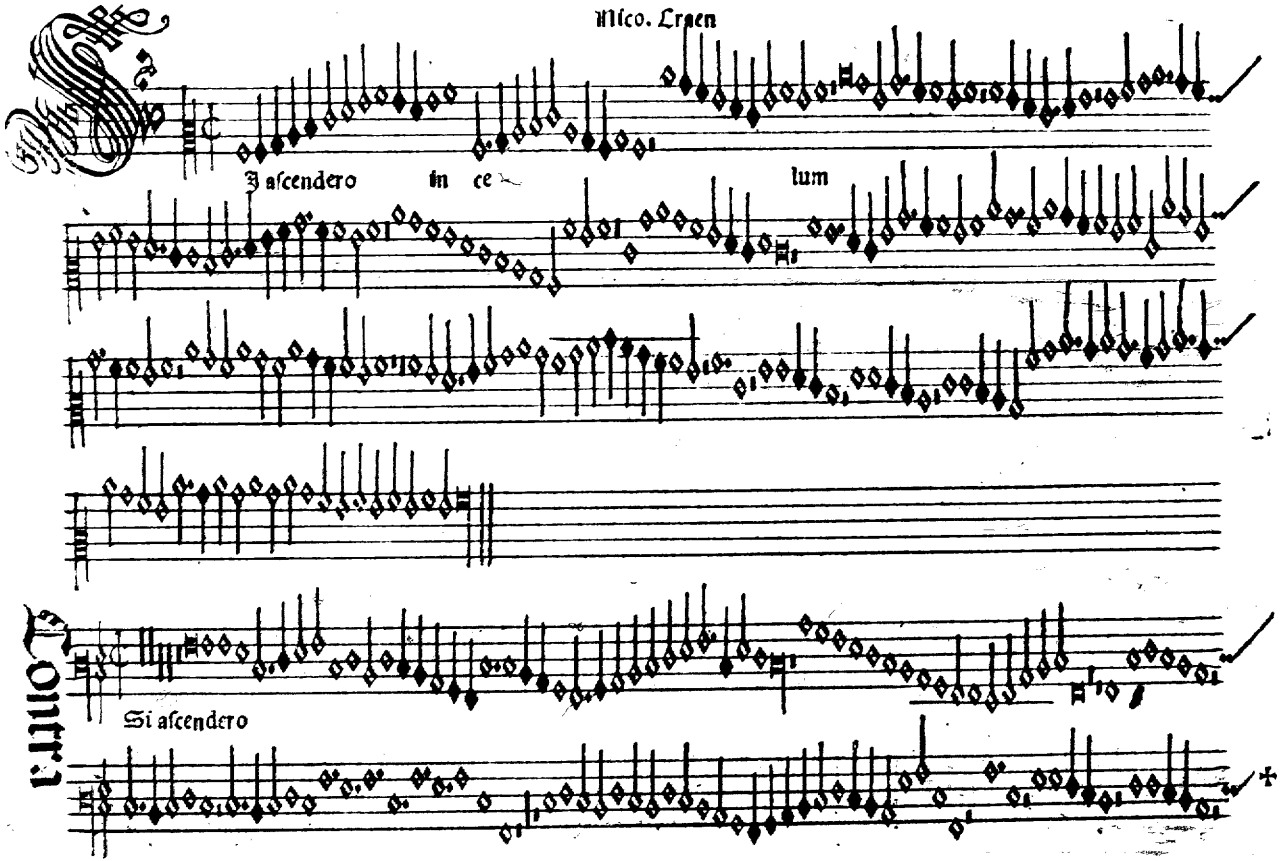

Mſco. Craen

I aſcendero in ce lum

Contra

Si aſcendero

Tenor

Si aſcendero

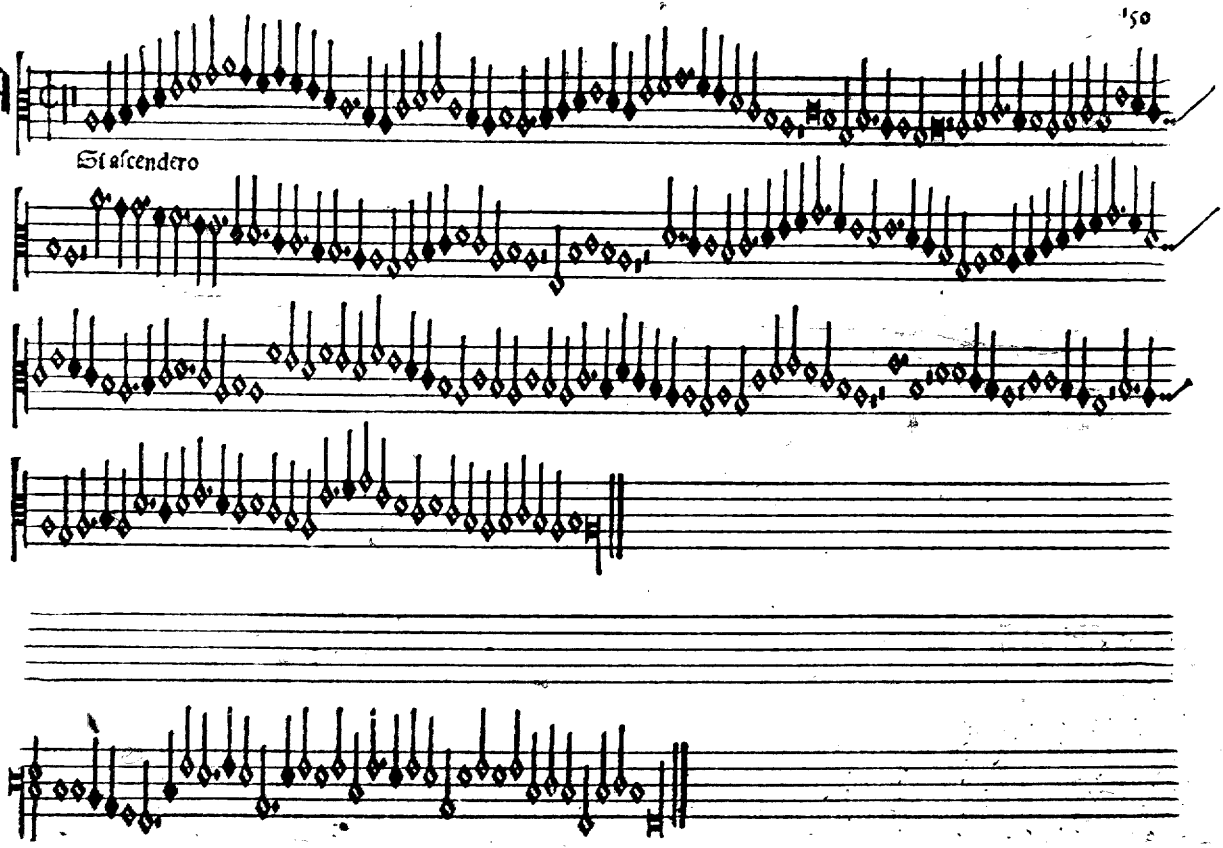

Jo. Ghiſelin

Fauus diſtillans

Tenor

Fauus diſtillans

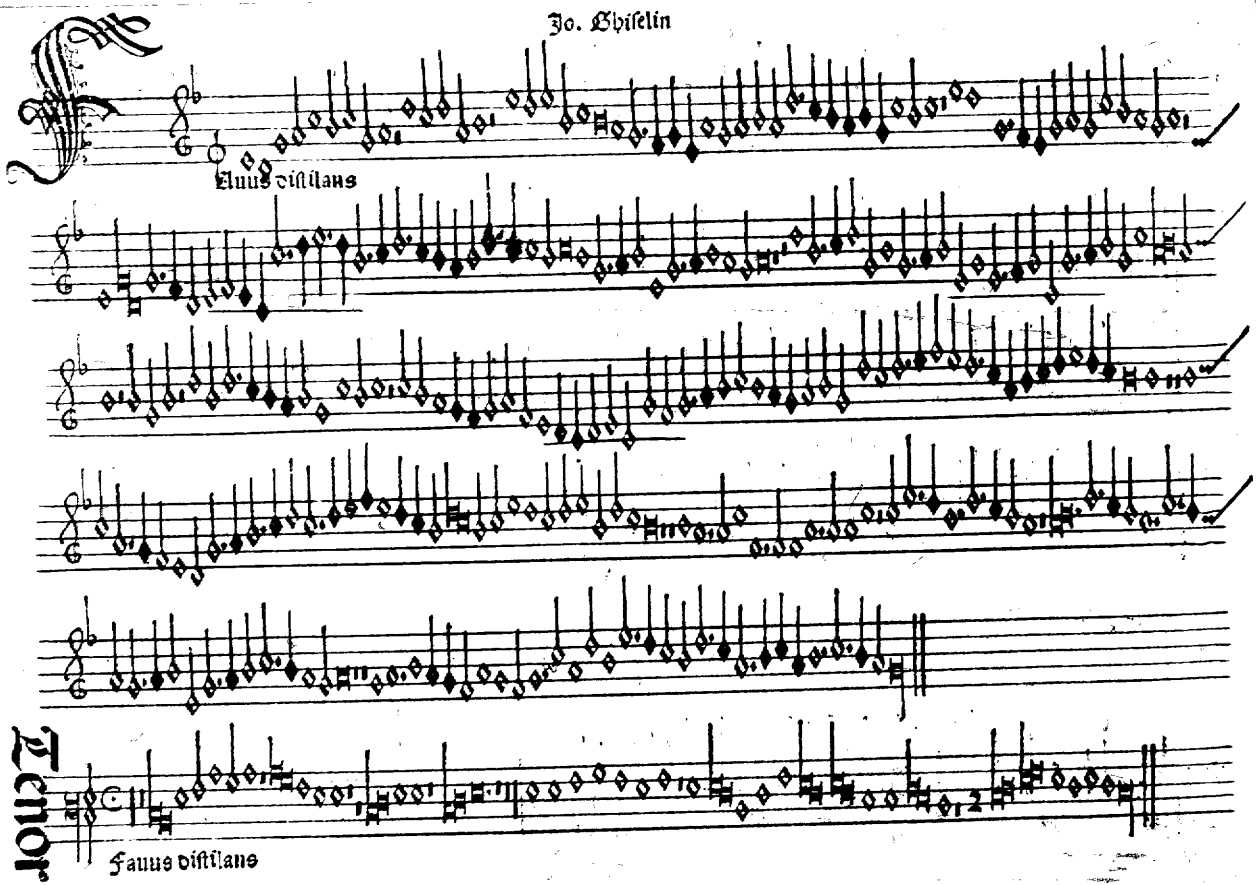

Contra

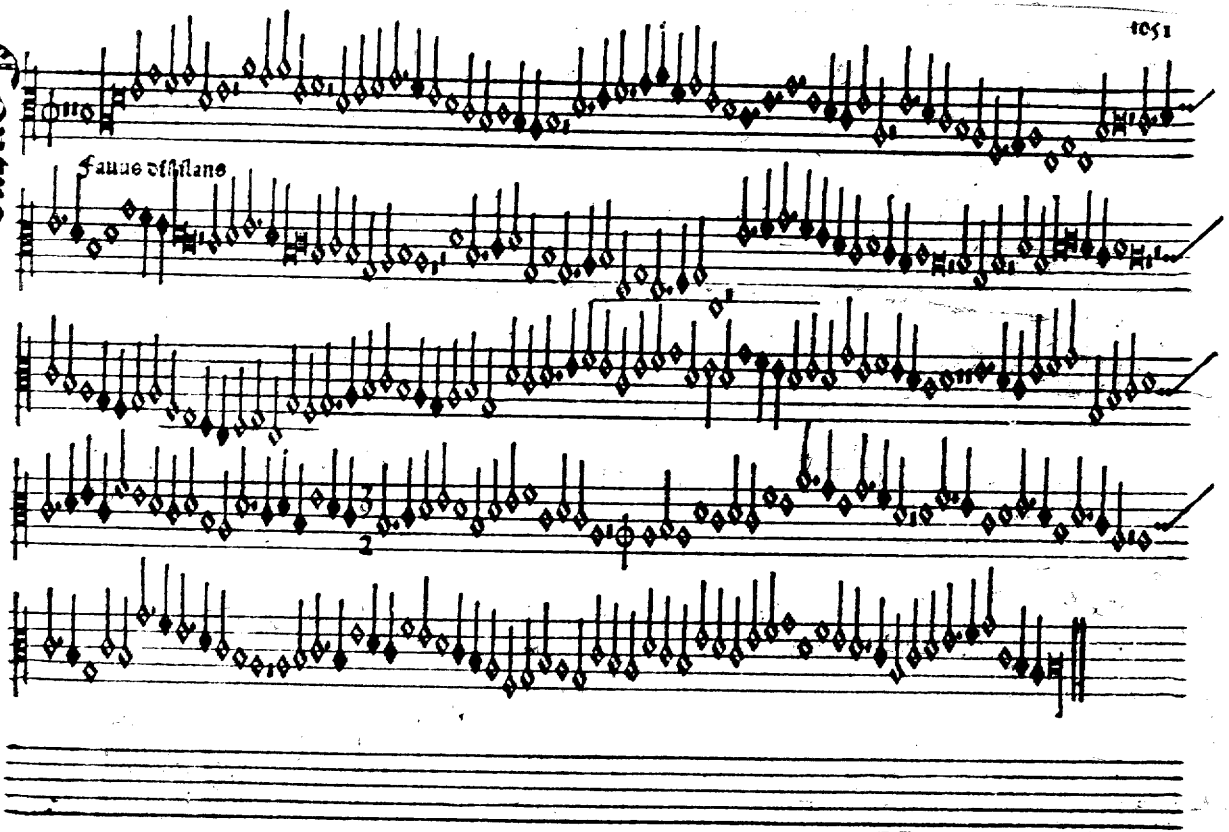

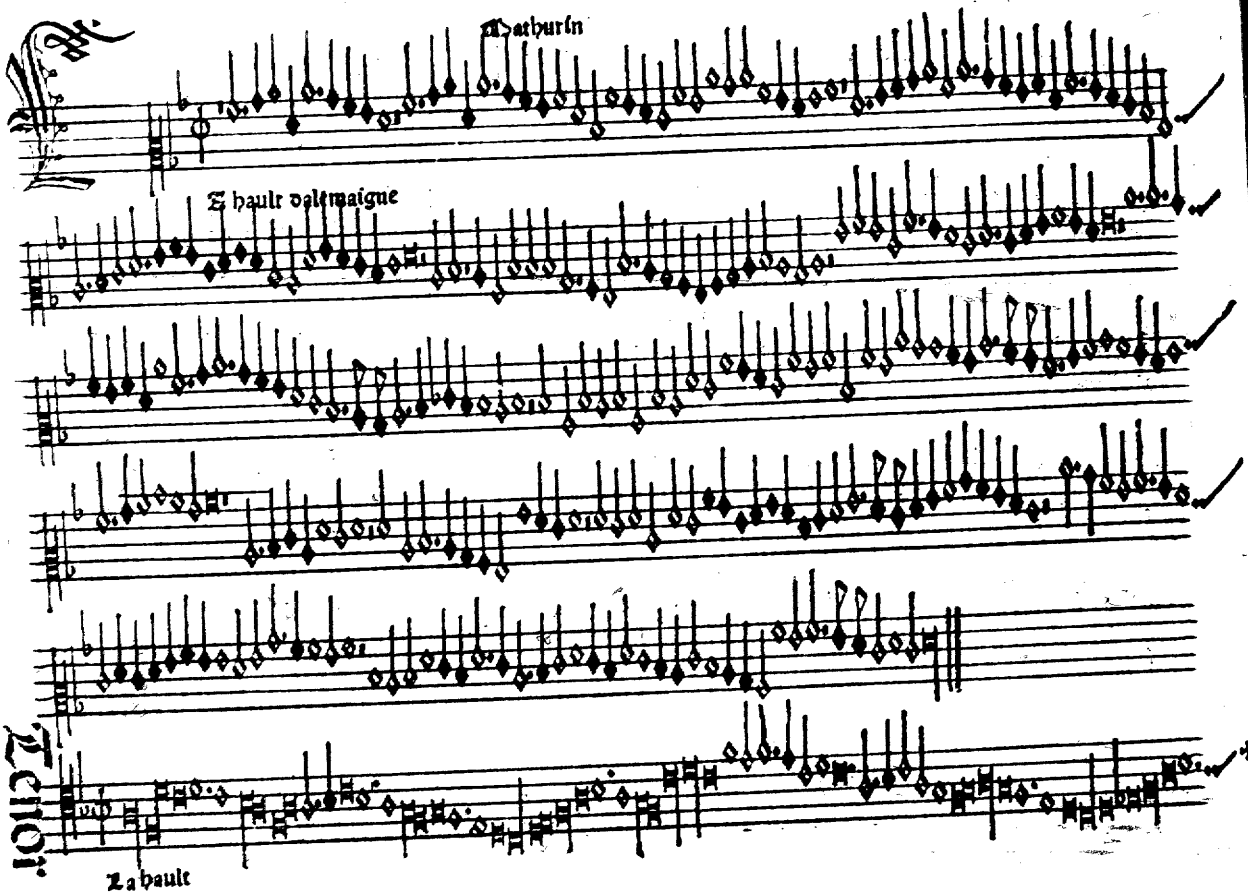

Mathurin

E hault dalemaigne

Tenor

La hault

Contra

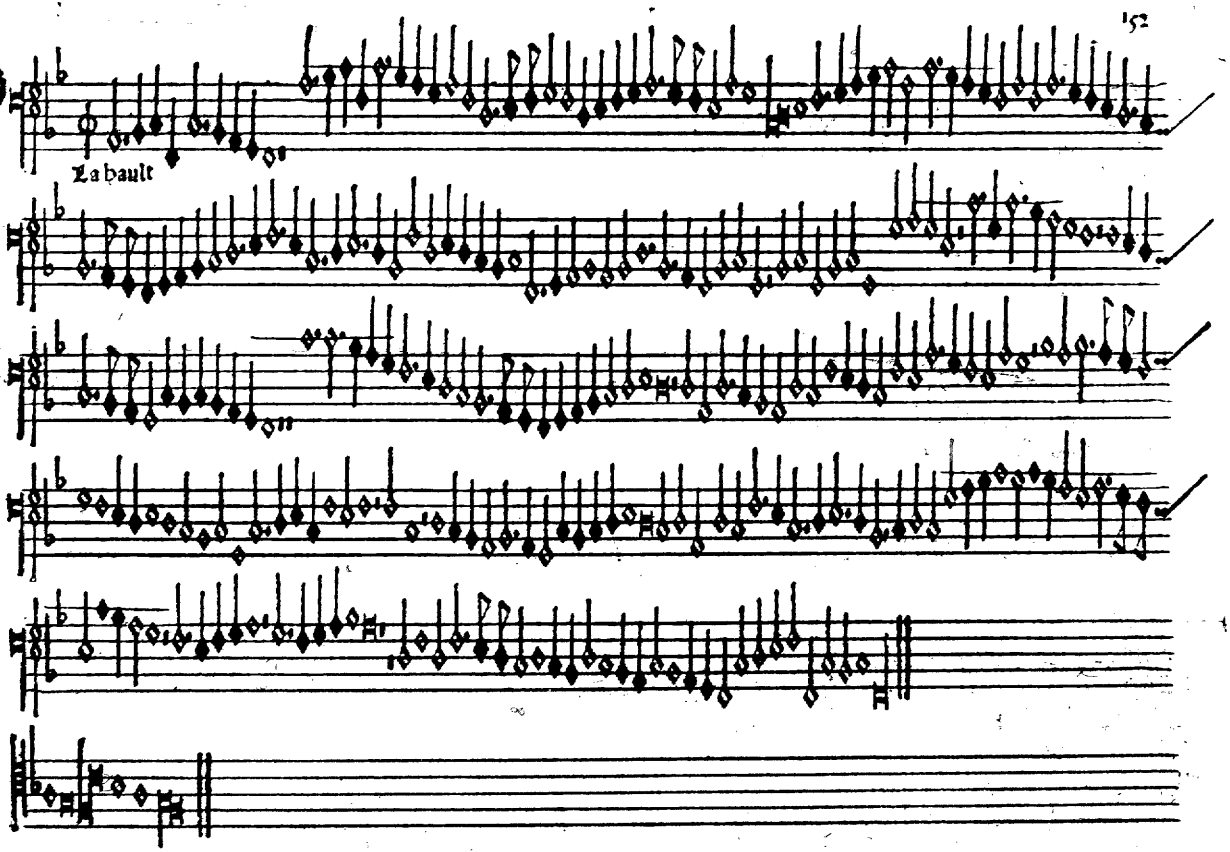

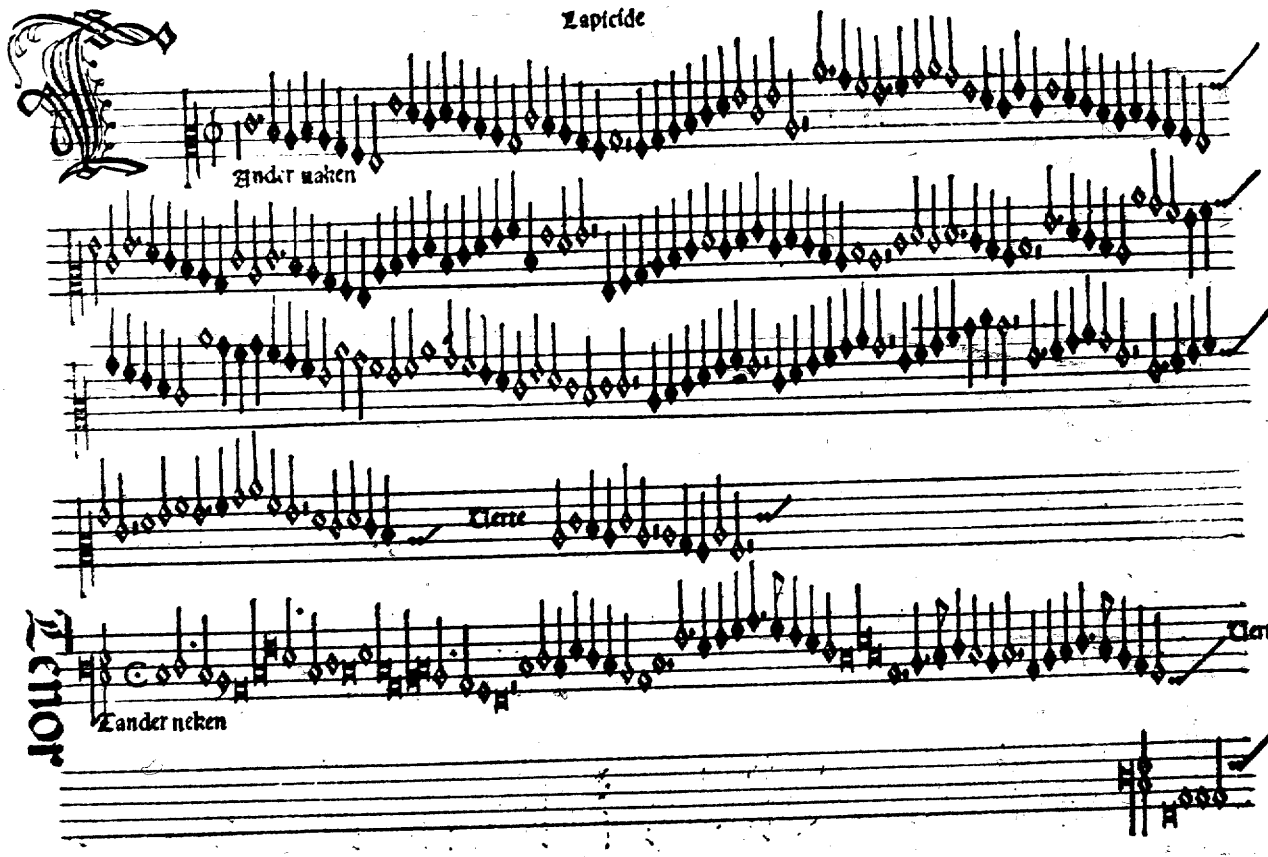
Lapicide
Ander maken
Tenor
Tander neken

Contra

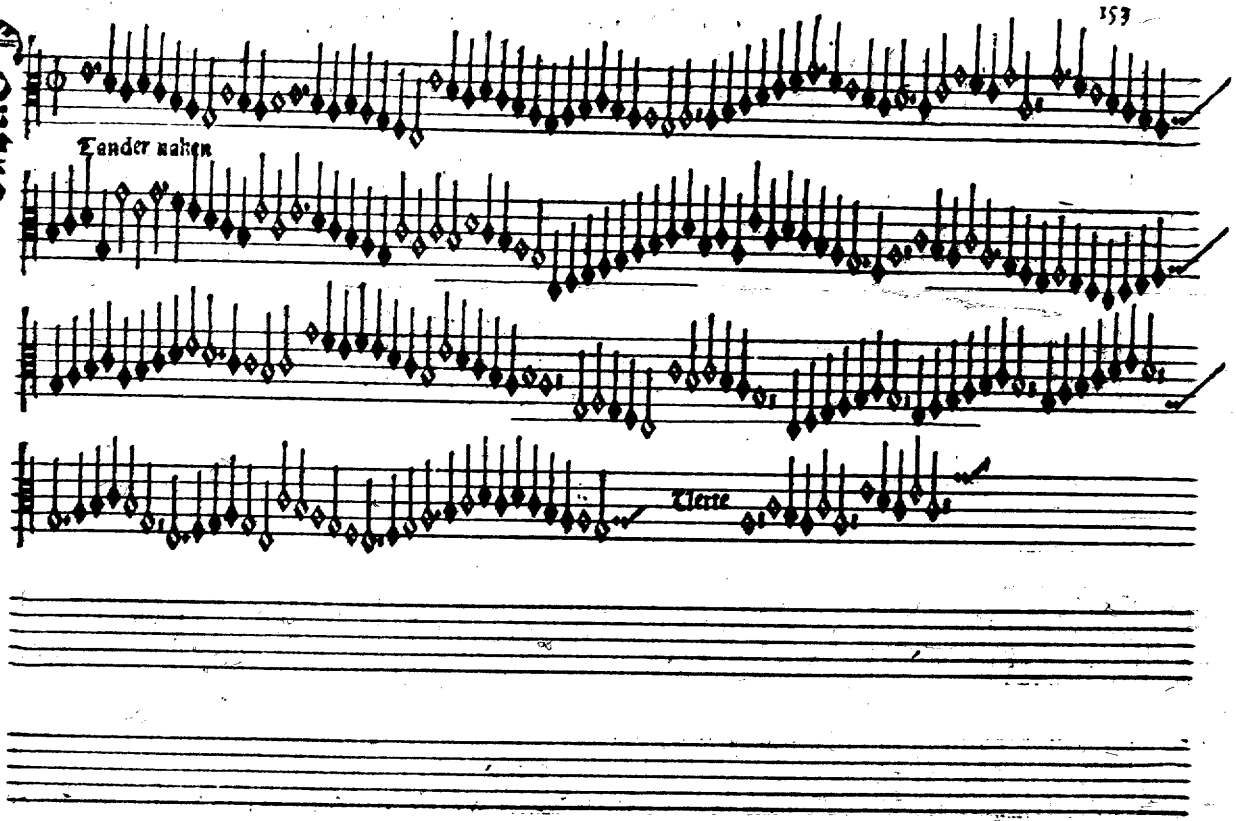

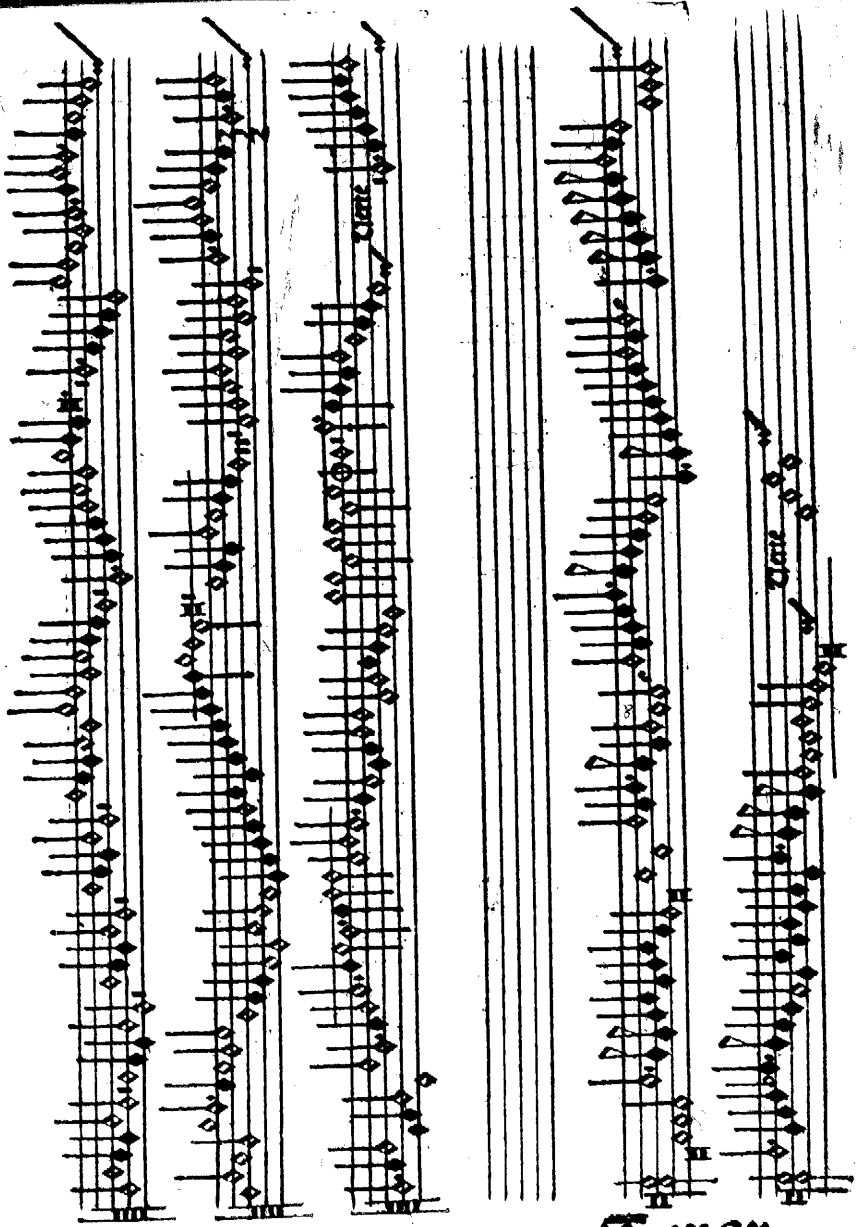
Residuuz
Tenor

Contra

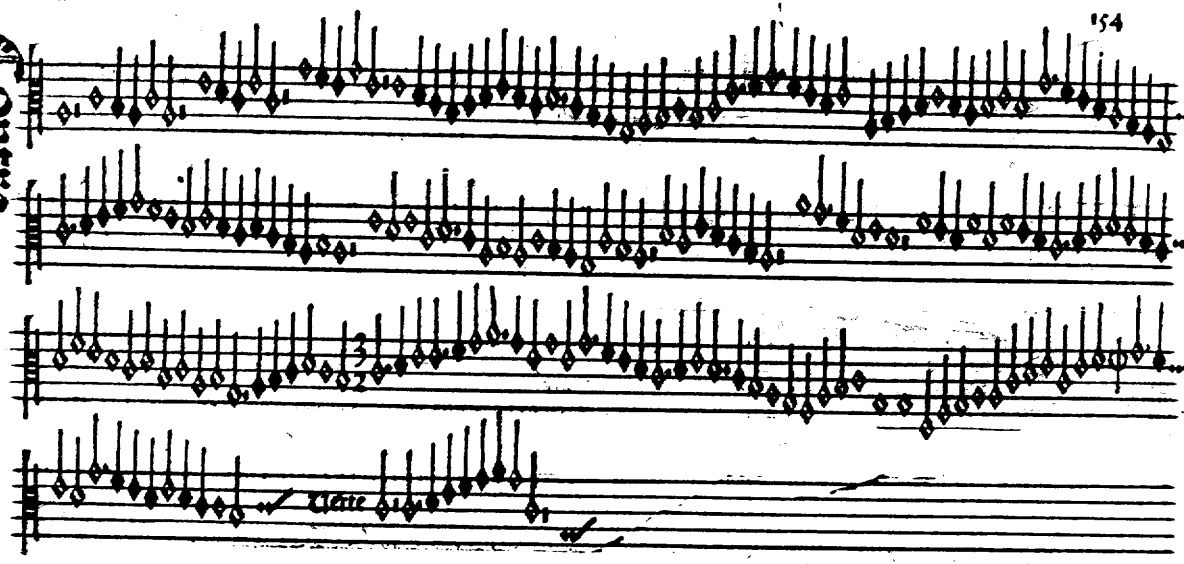

Secundus

Tenor

Contra

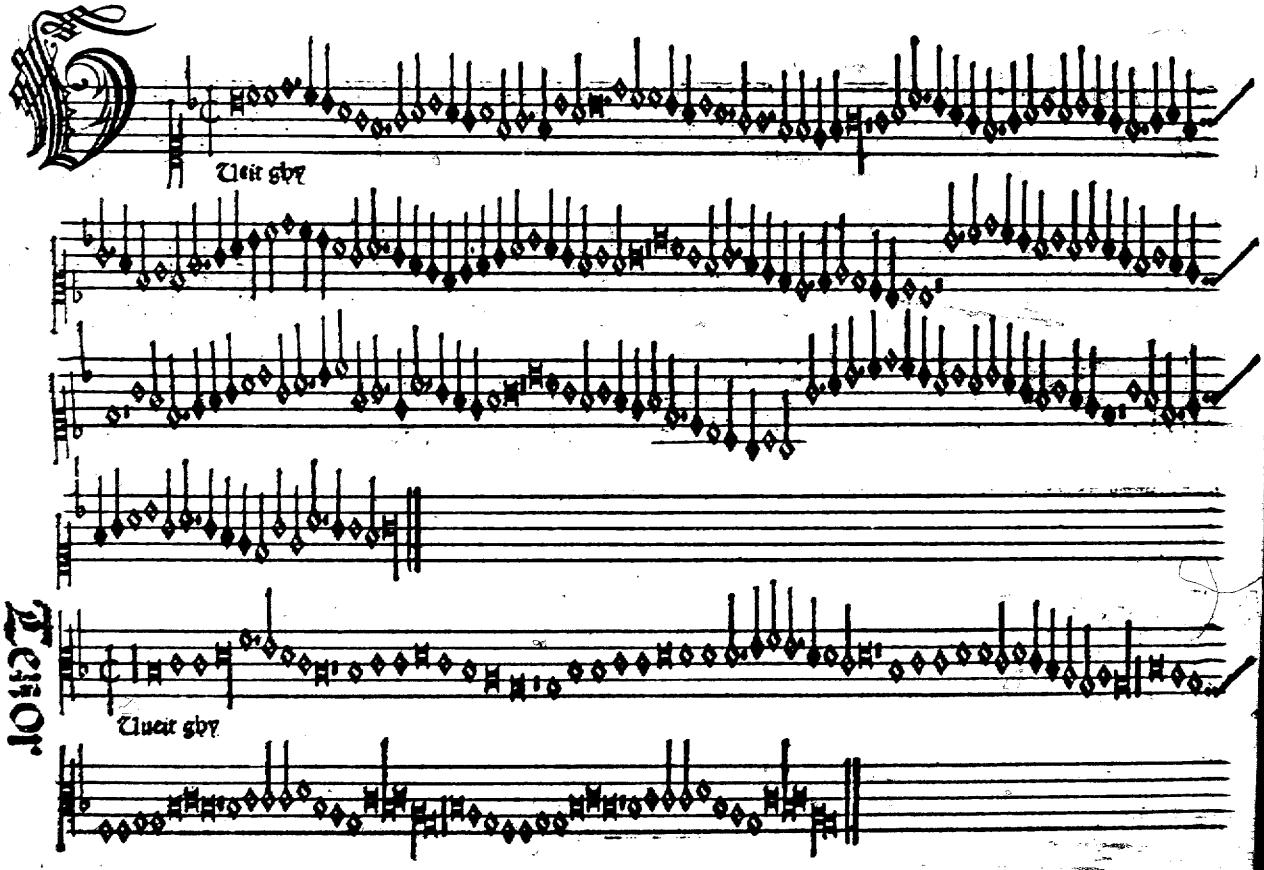
Tenor
Tuear gby
Tuear gby

Contra

Uneit ghy

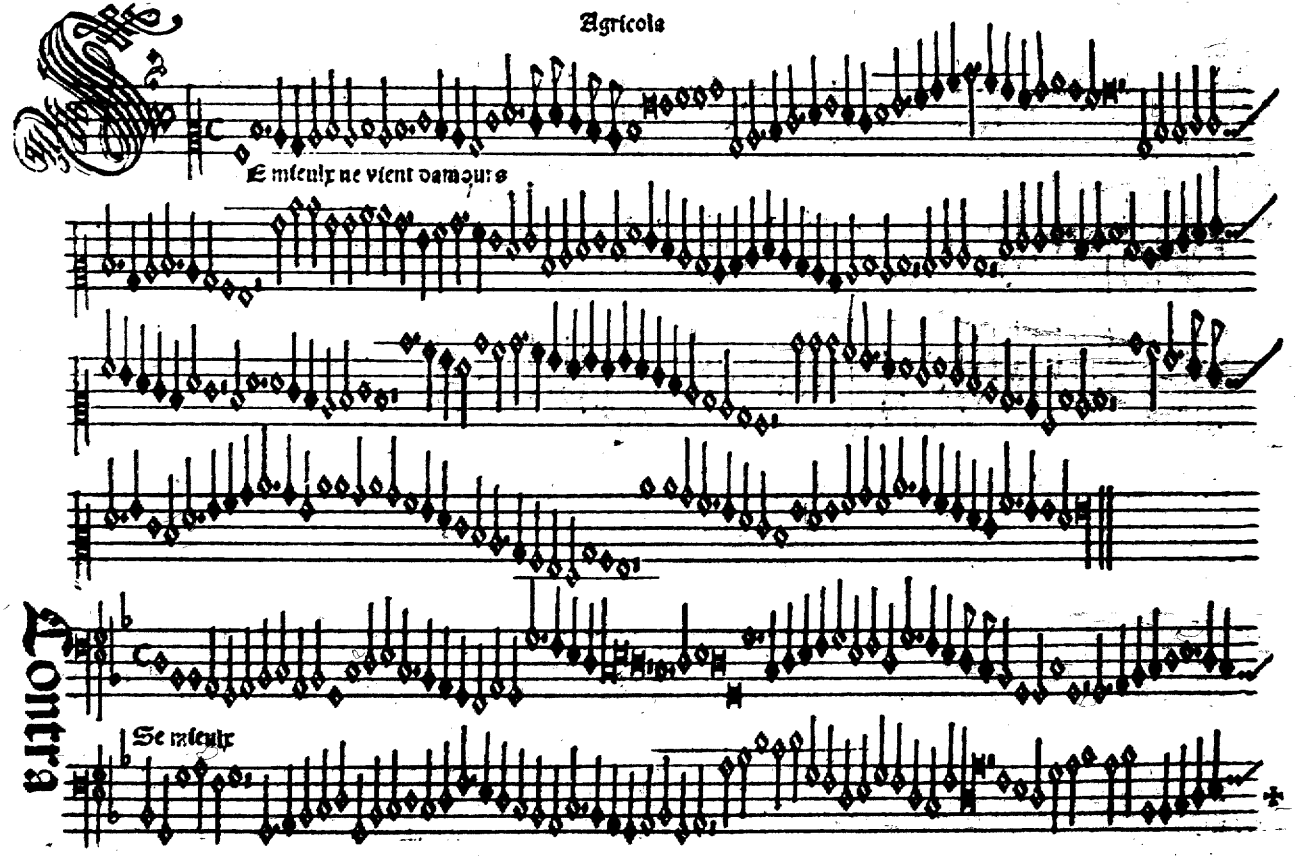
Agricola
E mieulx ne vient damours
Contra
Se mieulx

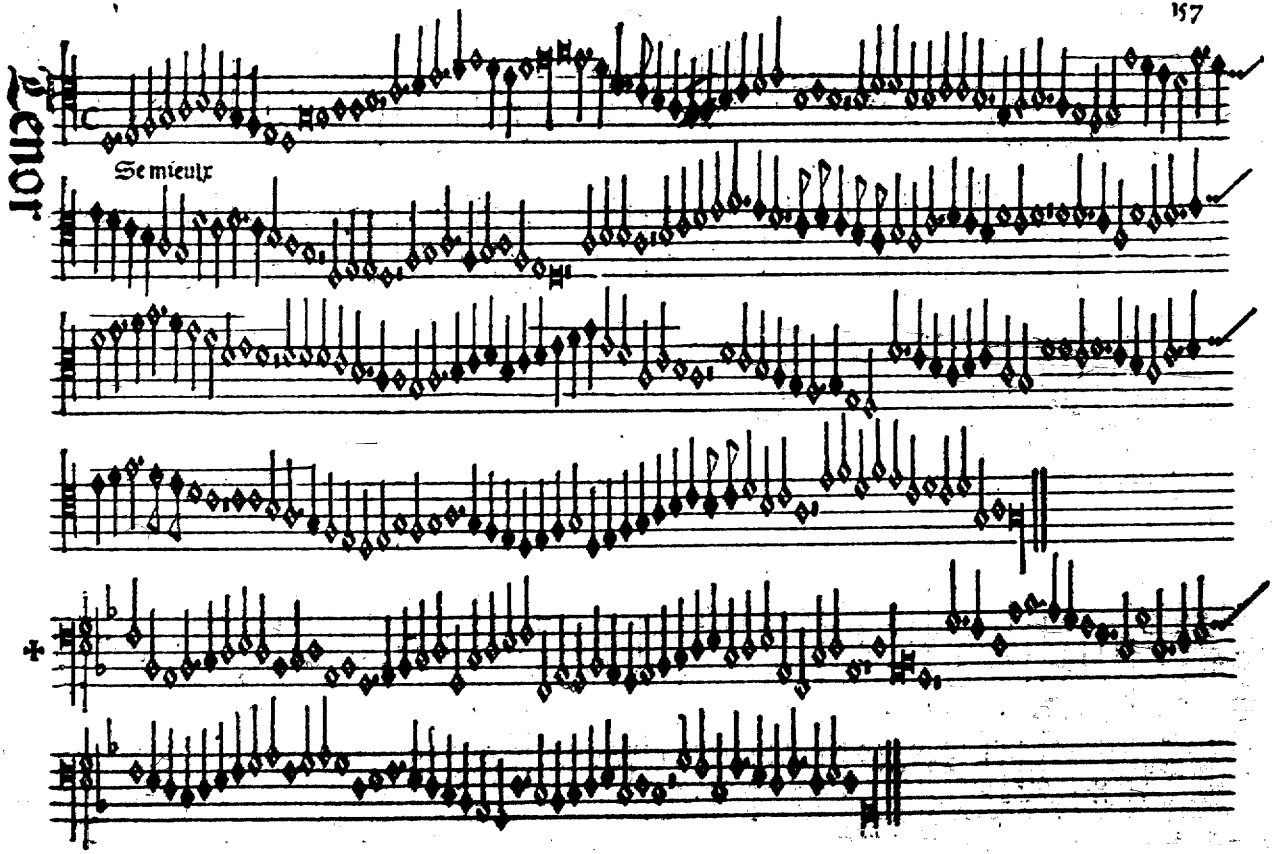
Tenor
Se mieulx

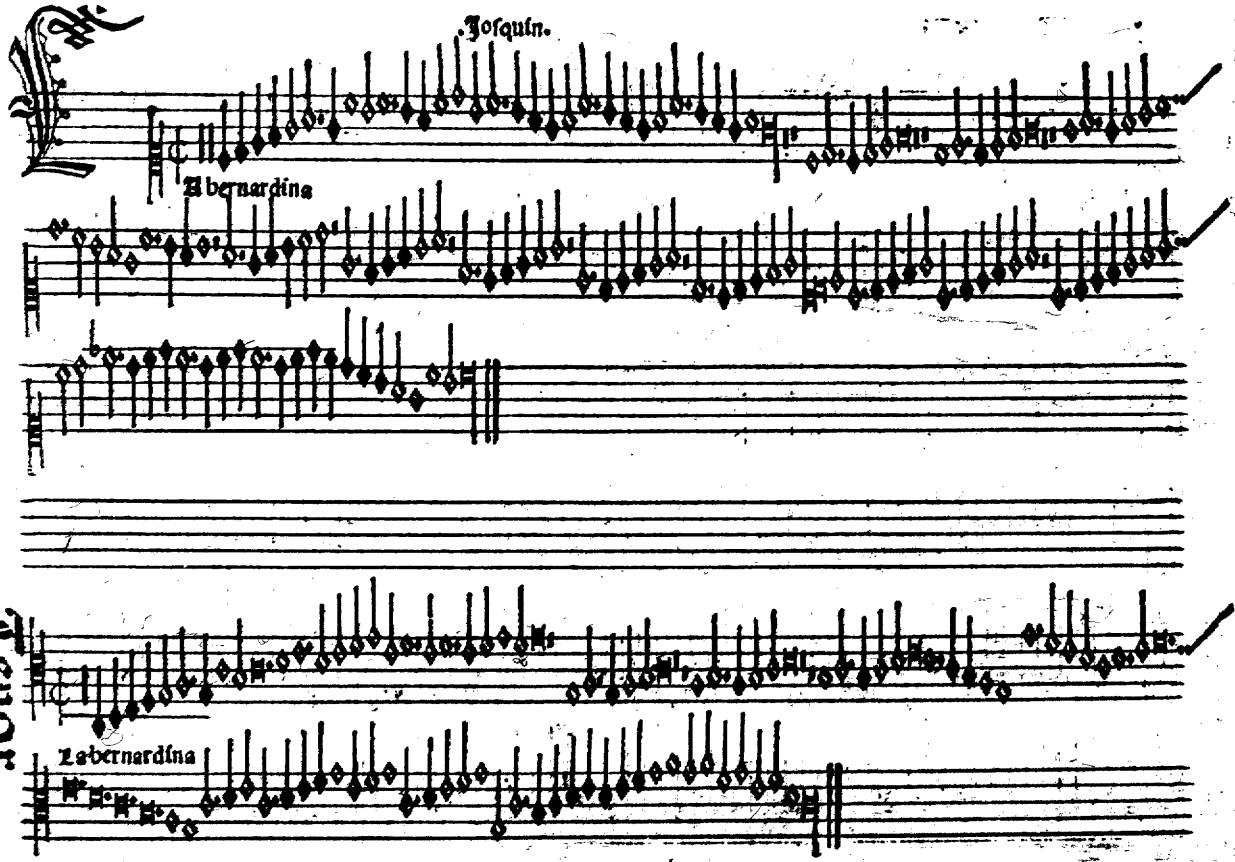
Josquin.
Zbernardina
Tenor
Zebernardina

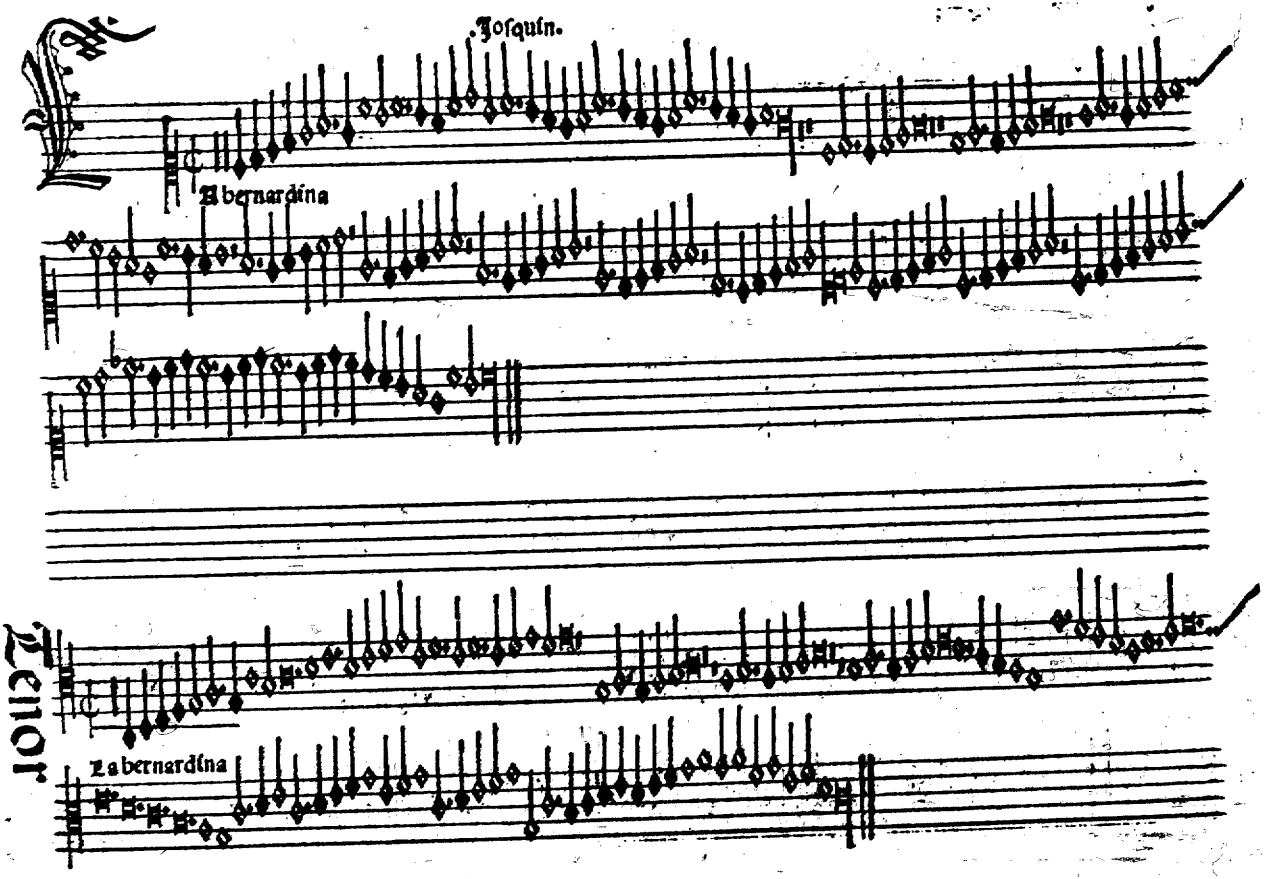
Josquin.
Tenor
Labernardina
Labernardina

Contra

Za bernardina

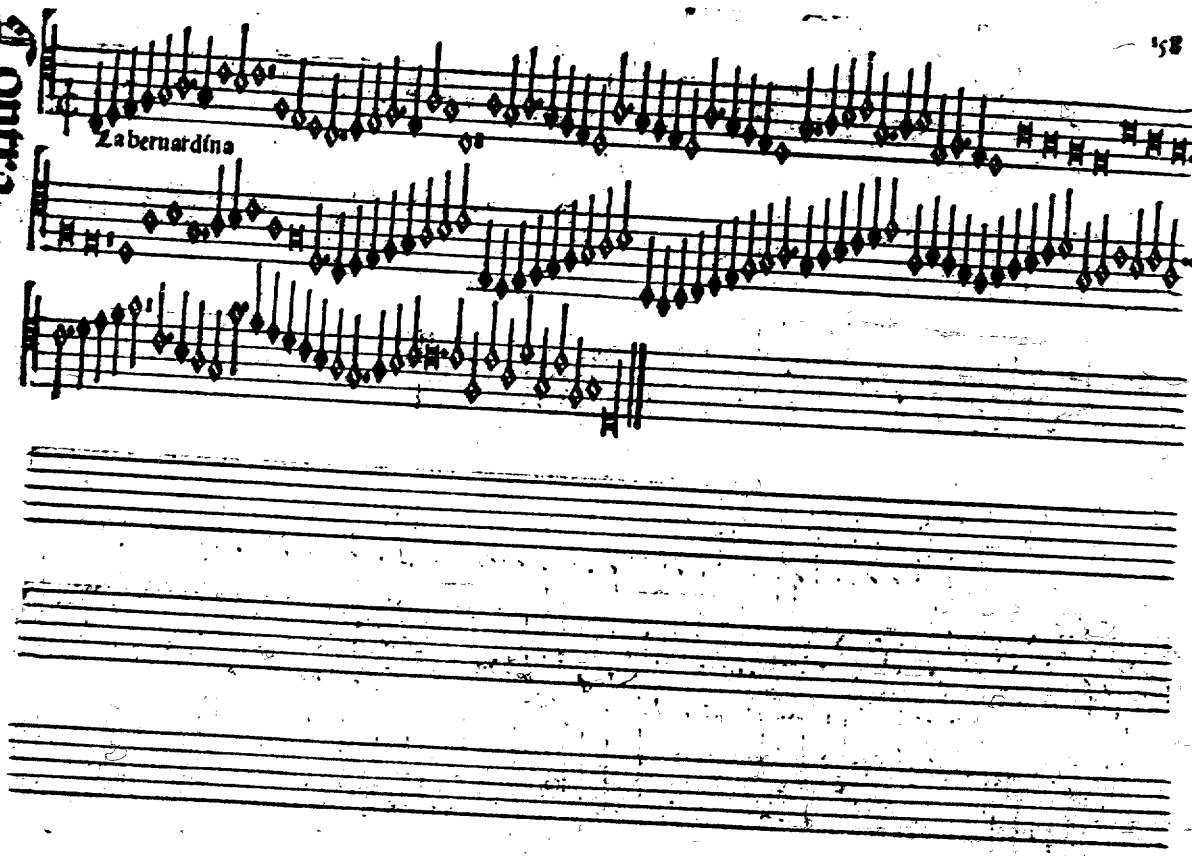

Brumel

Na maistresse

Una maistresse

Tenor

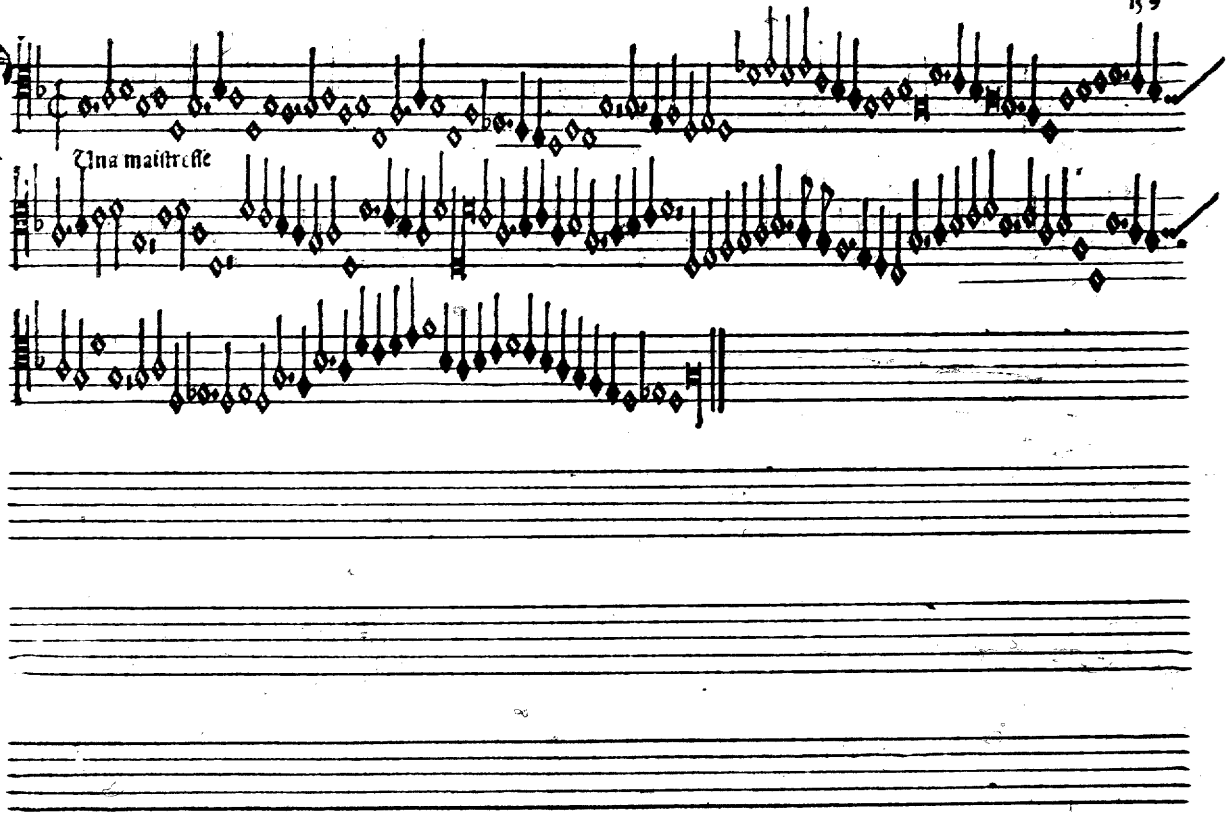
Una maistresse

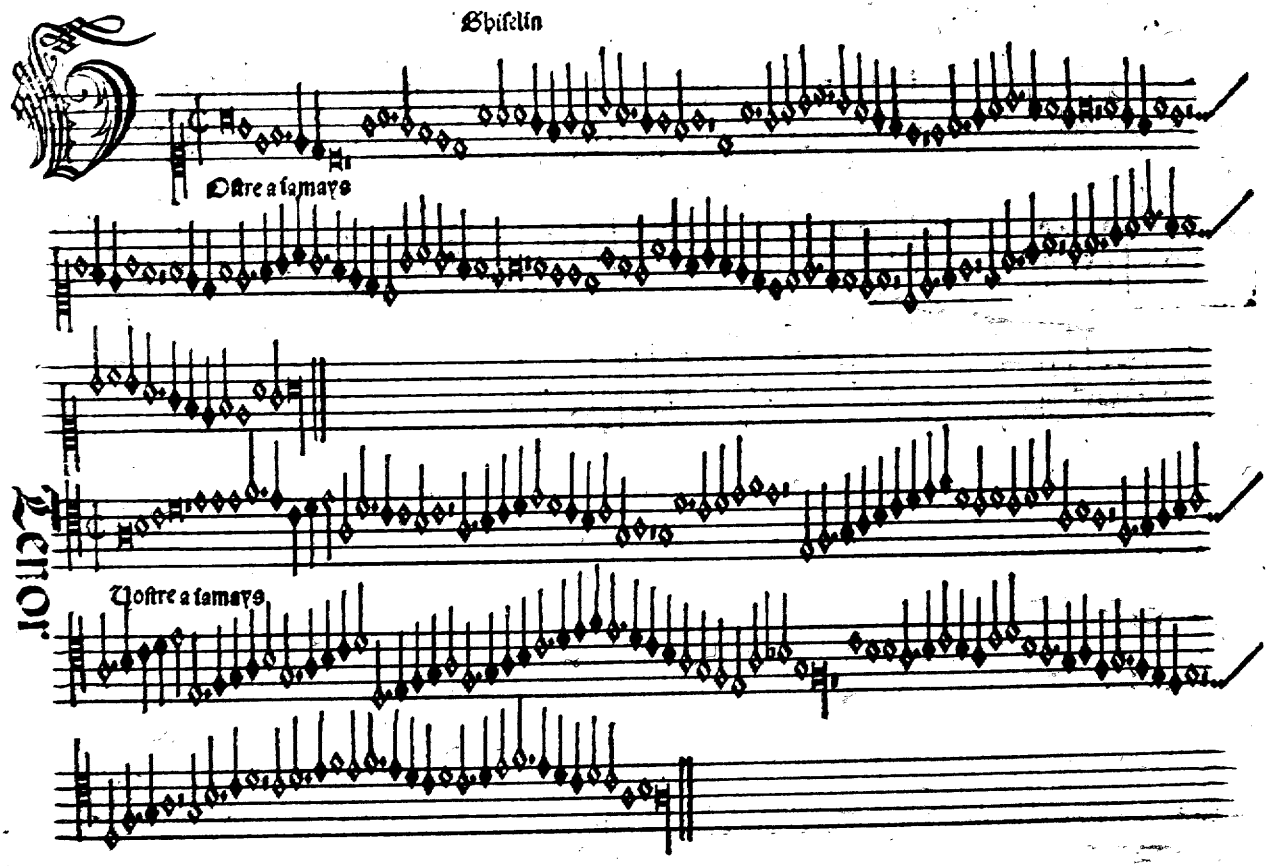
Ghiselin
Ostre a tamays
Tenor
Ostre a tamays

Contra

Je nay oncul

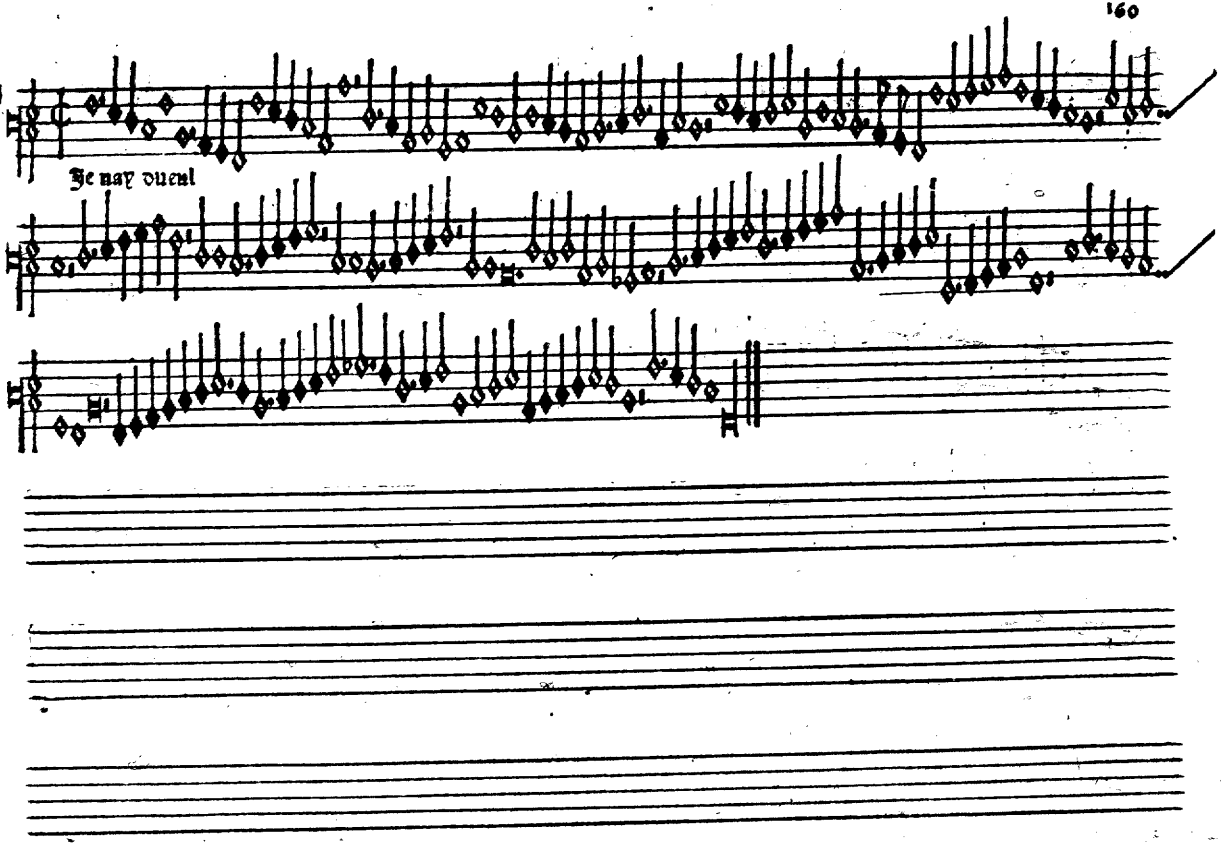

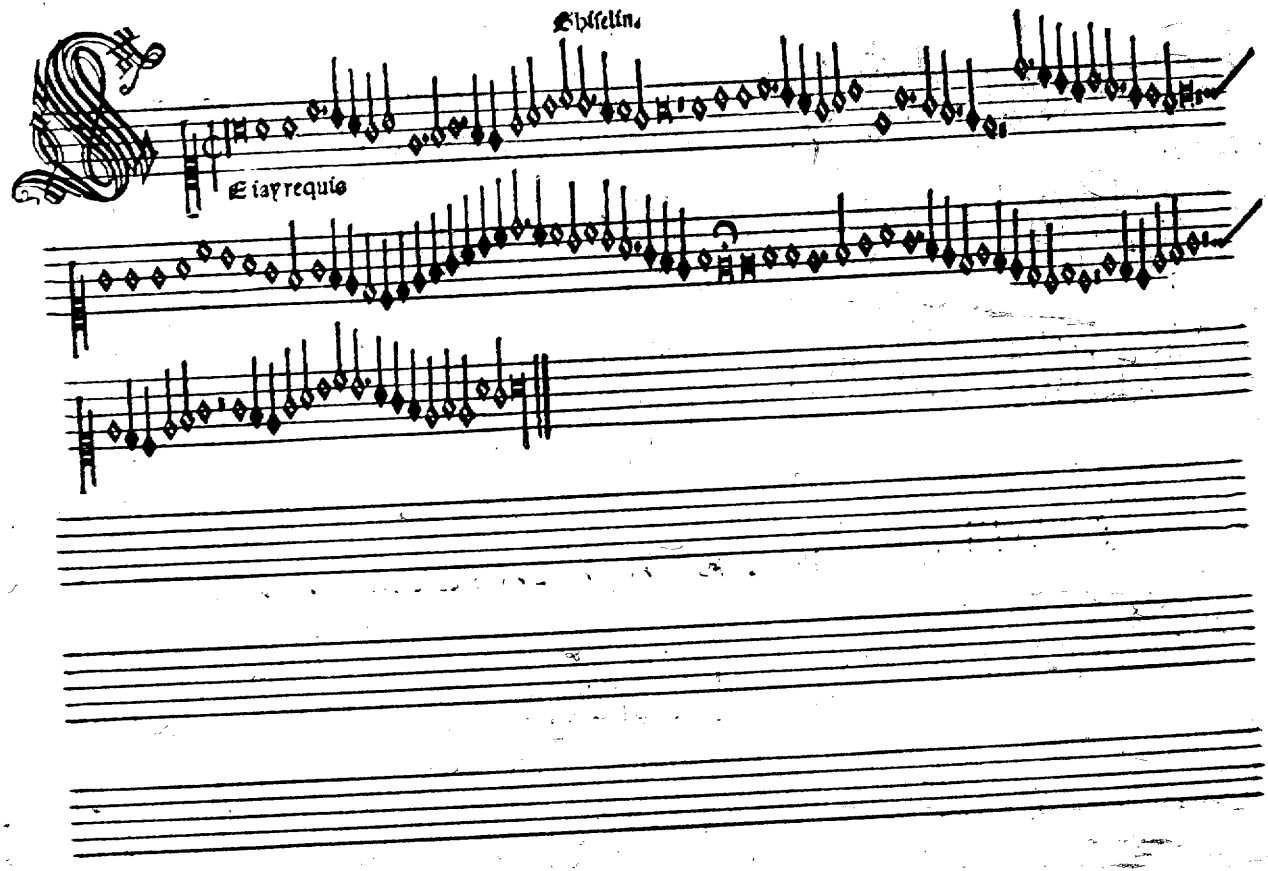
Ghiselin.
E iay requis

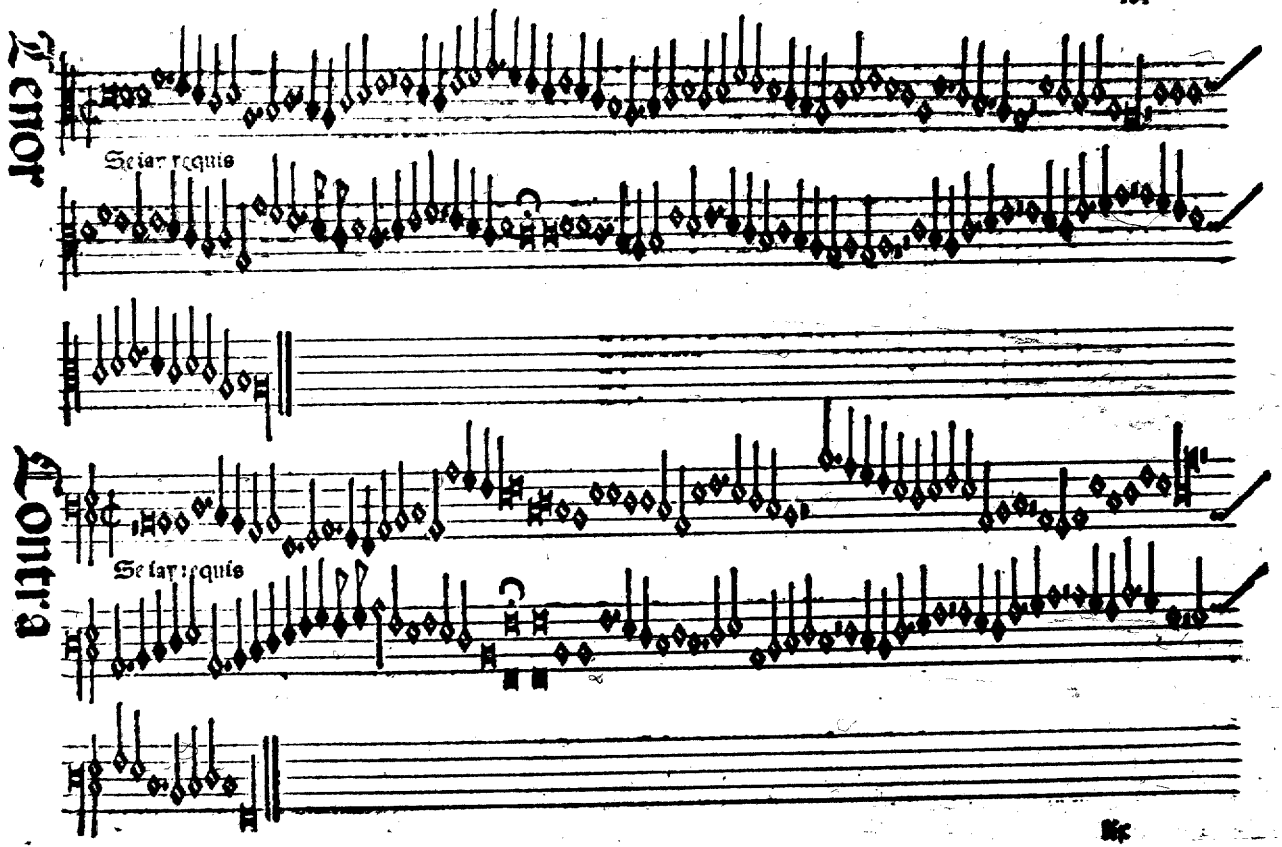
Tenor
Se far requie
Contra
Se far requie

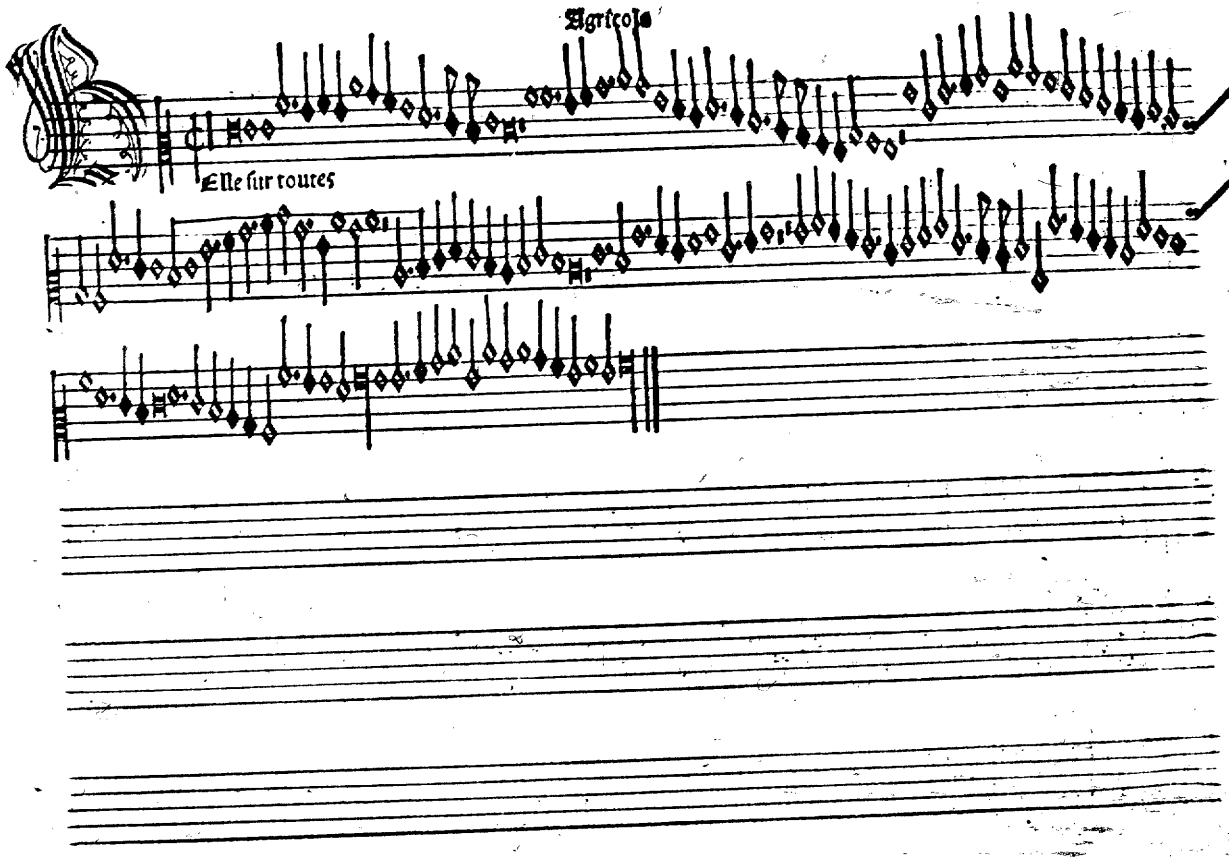
Agricola
Elle ſur toutes

Tenor

Belle sur toutes

Contra

Tota pulcra es amica me a. & macula nō est in te

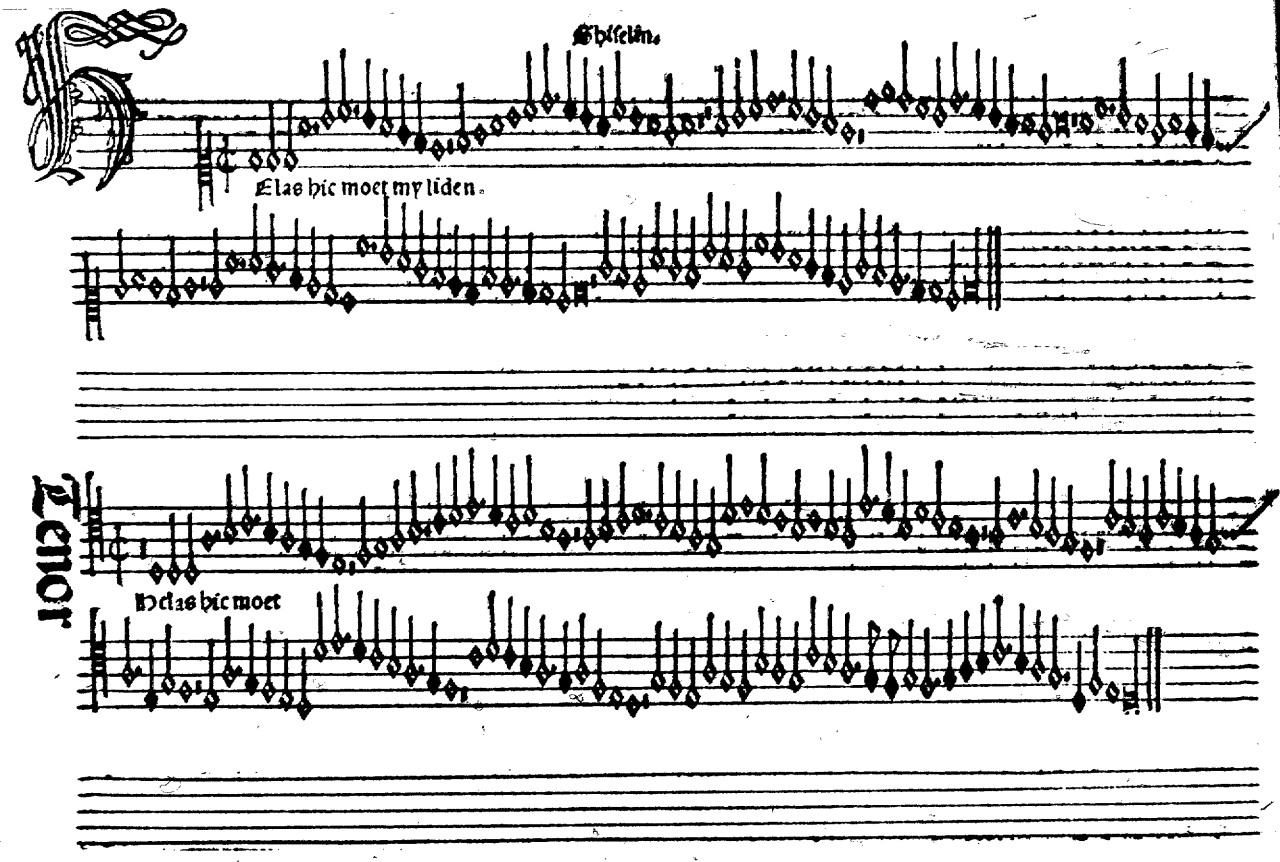
Ghiselin.
Elas hic moet my liden.
Tenor
Helas hic moet

Pelae hic moet

Contra

Pelae hic moet

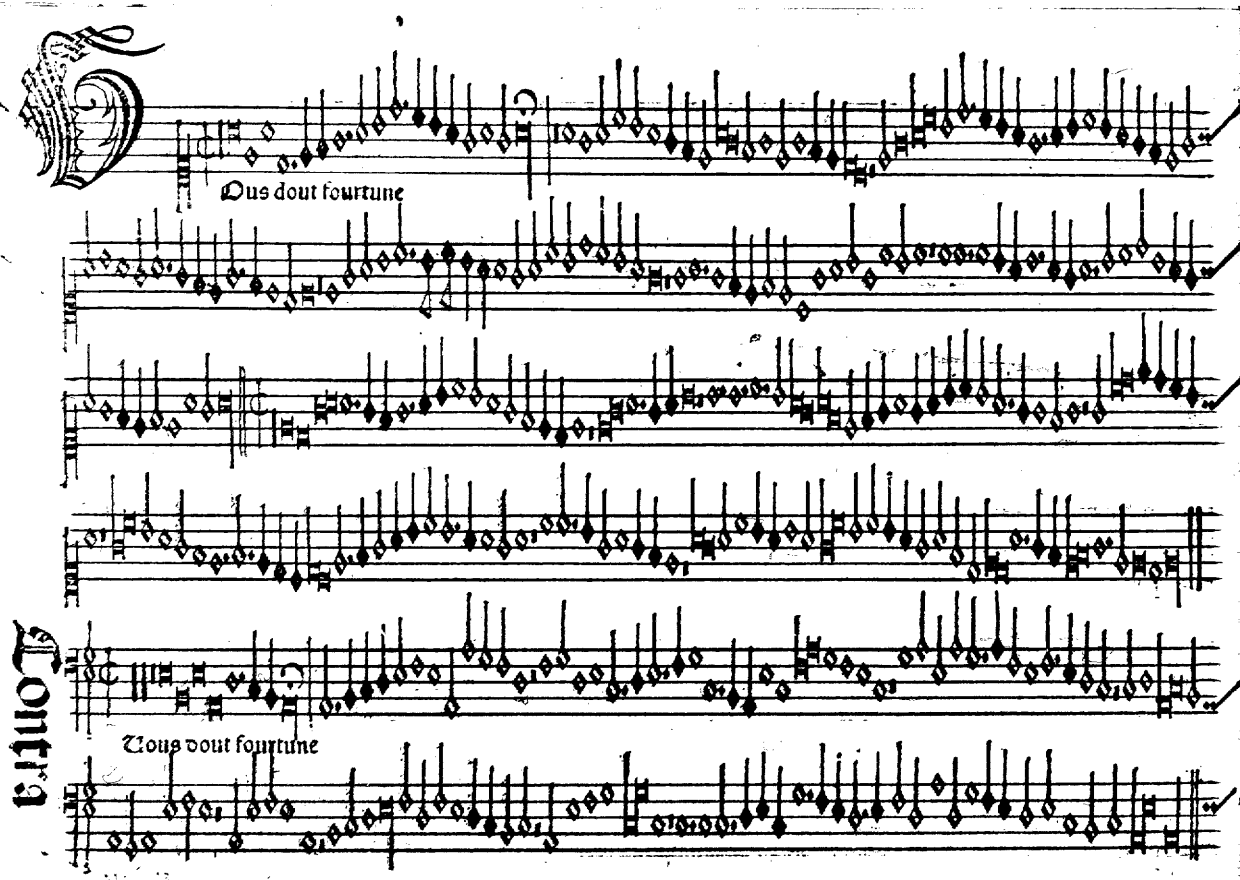
Ous dout fourtune
Contra
Tous dout fourtune

Tenor

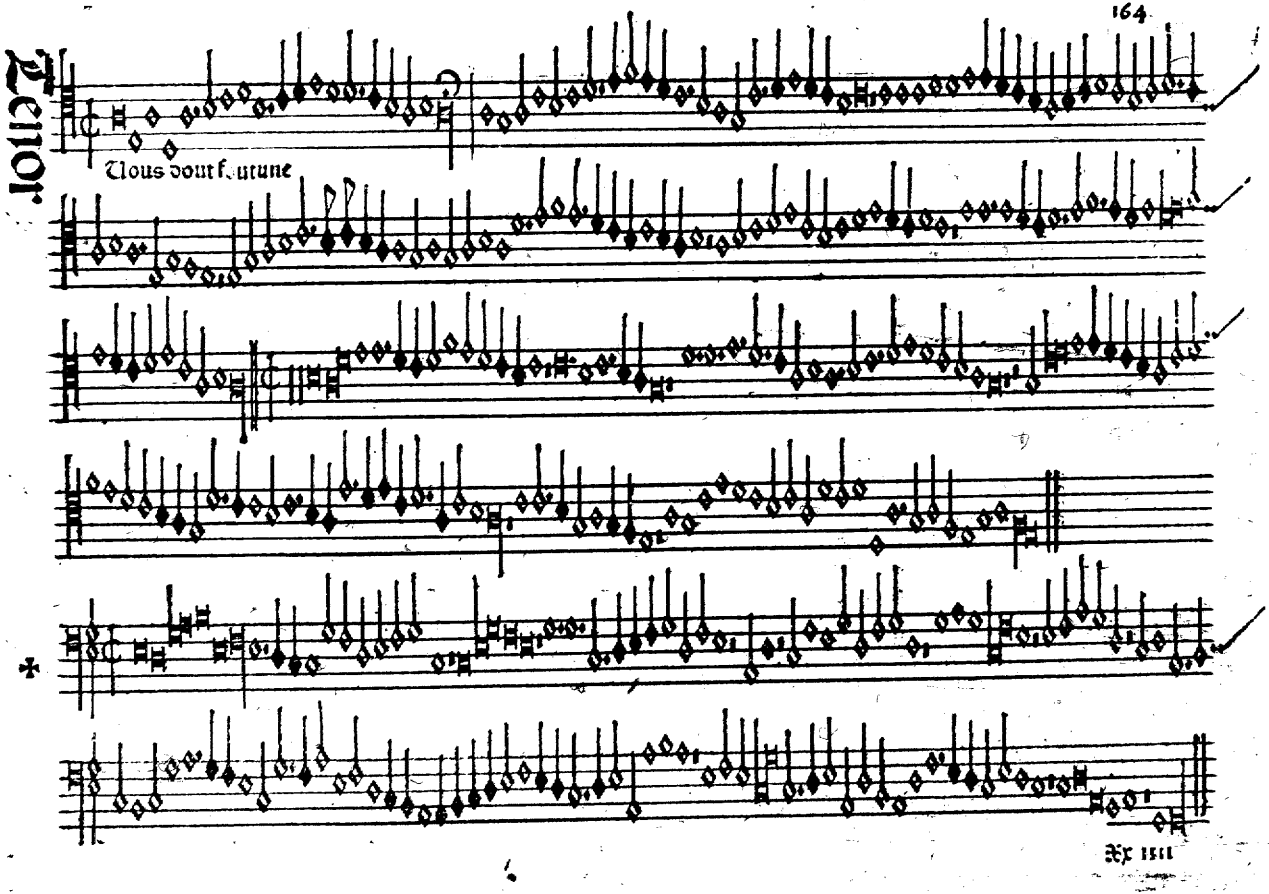

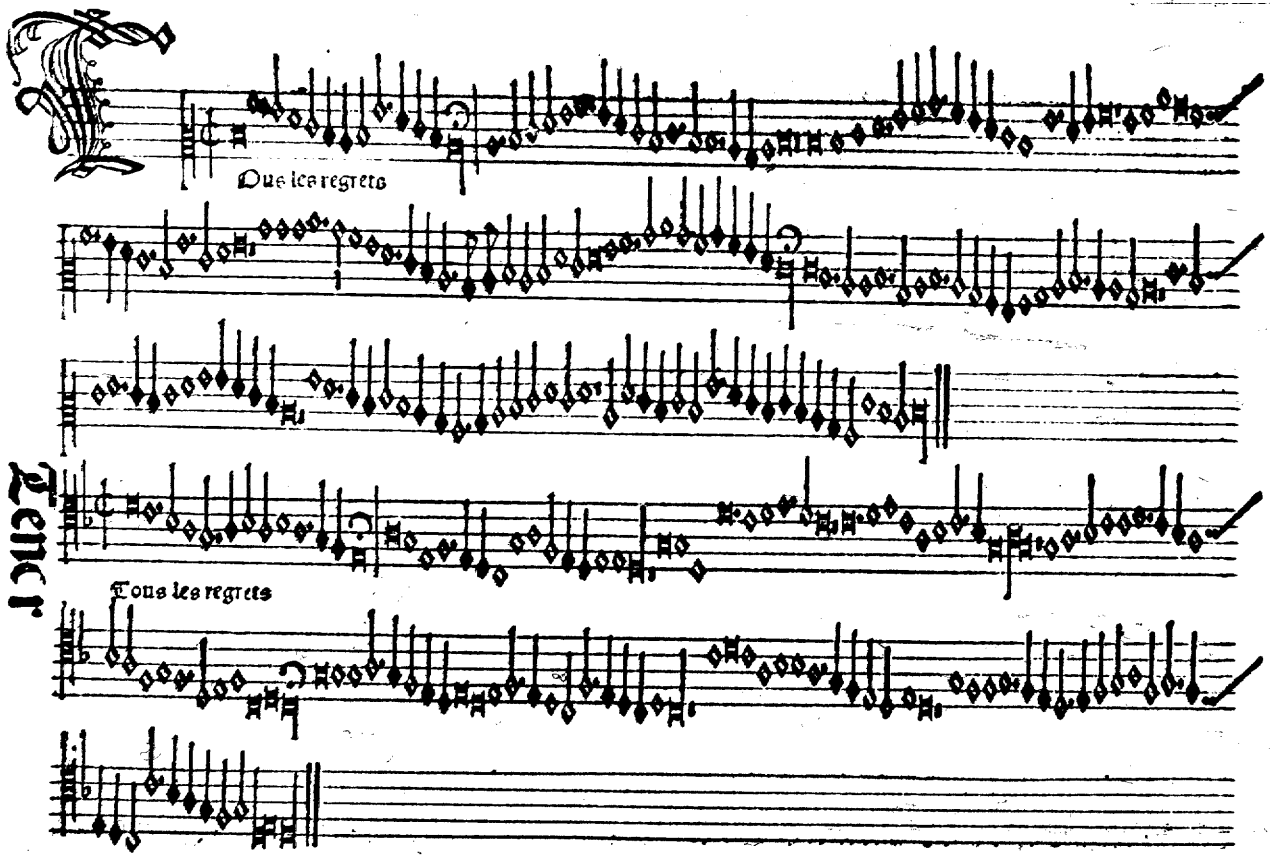
Que les regrets
Tenor
Tous les regrets

Contra

Tous le regrete

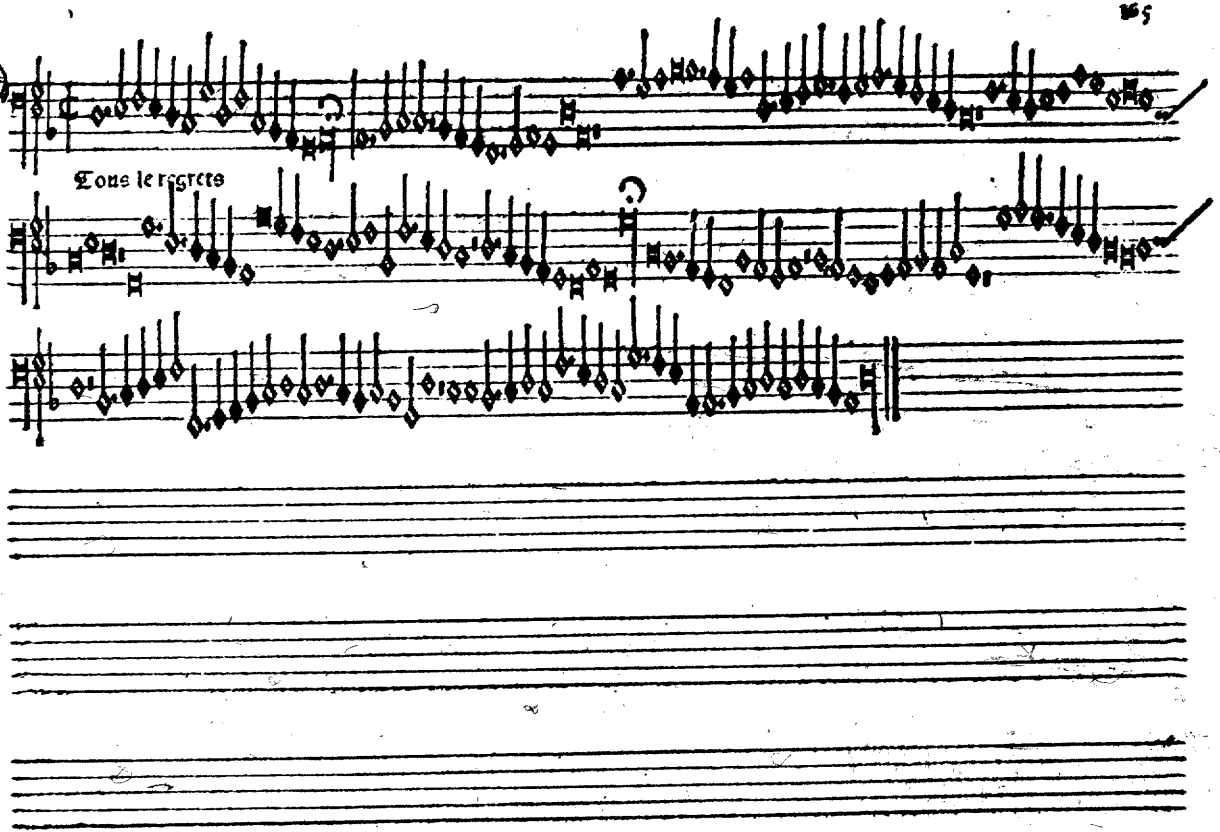

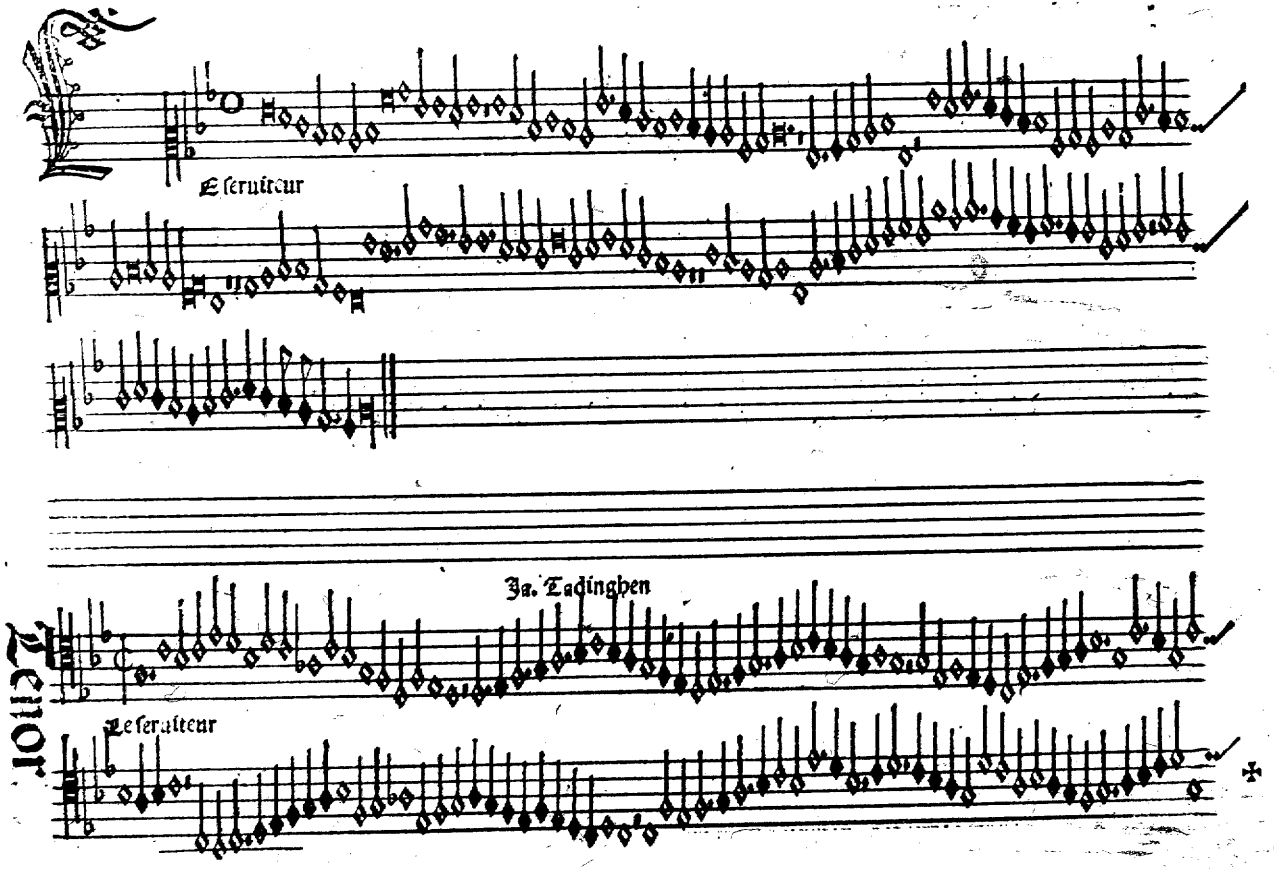
Le ſeruiteur
Ja. Eadingben
Tenor
Le ſeruiteur

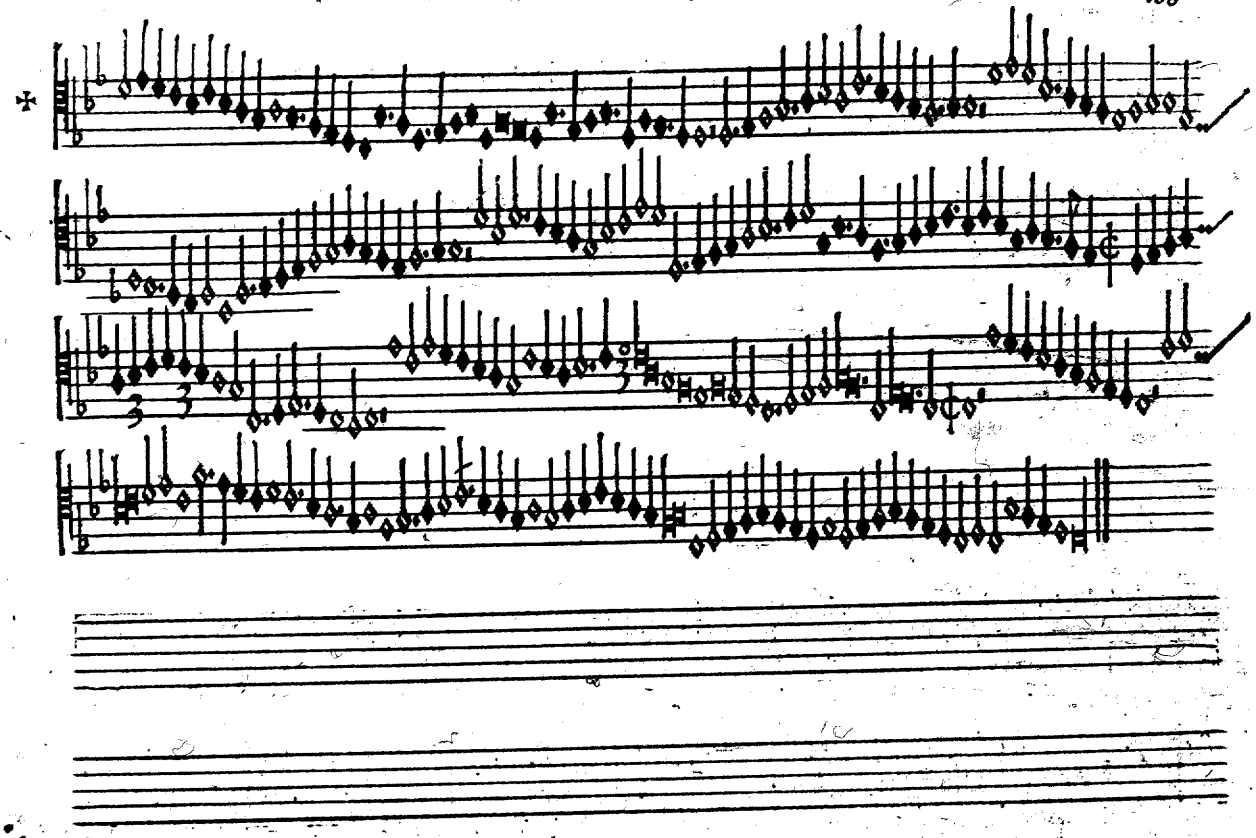

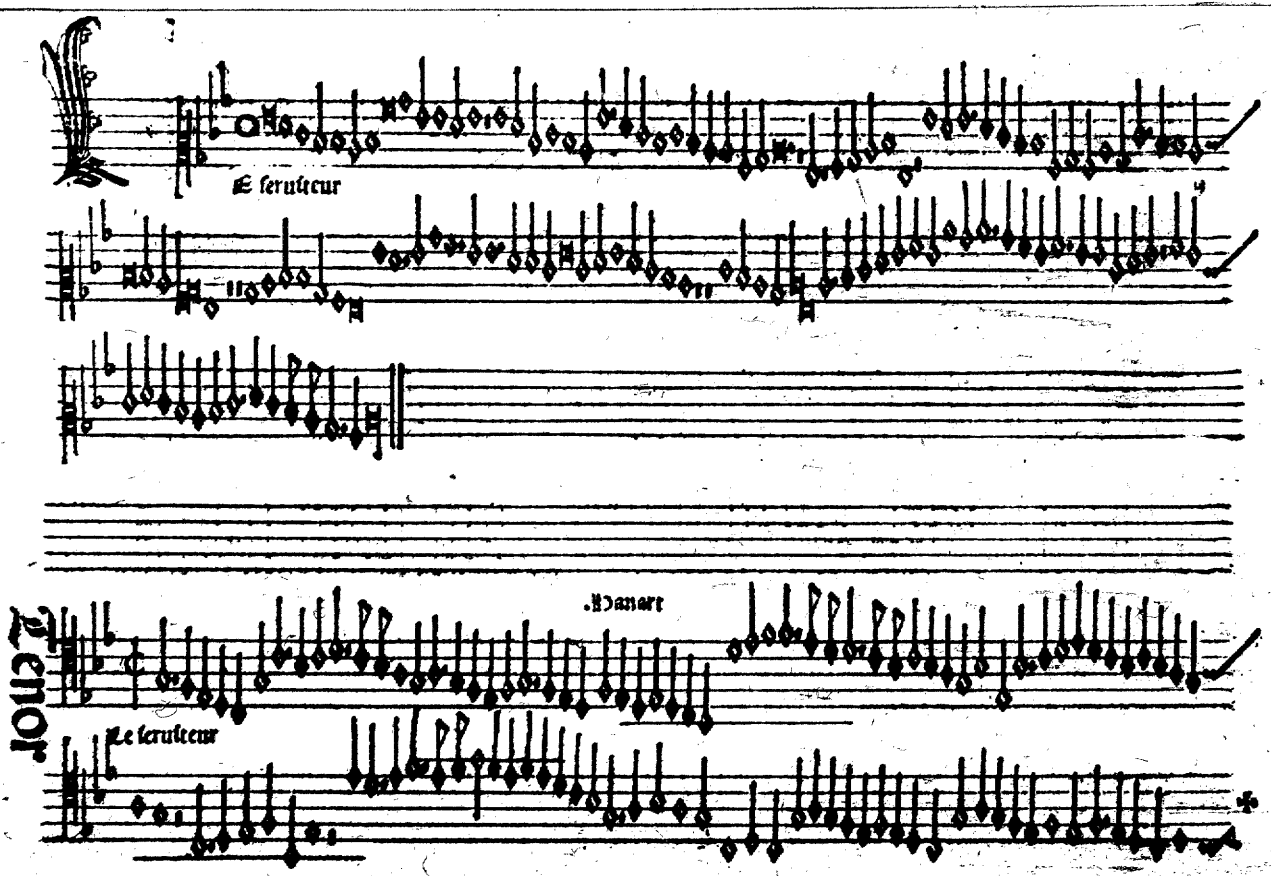
Le seruiteur
Le seruiteur
Tenor

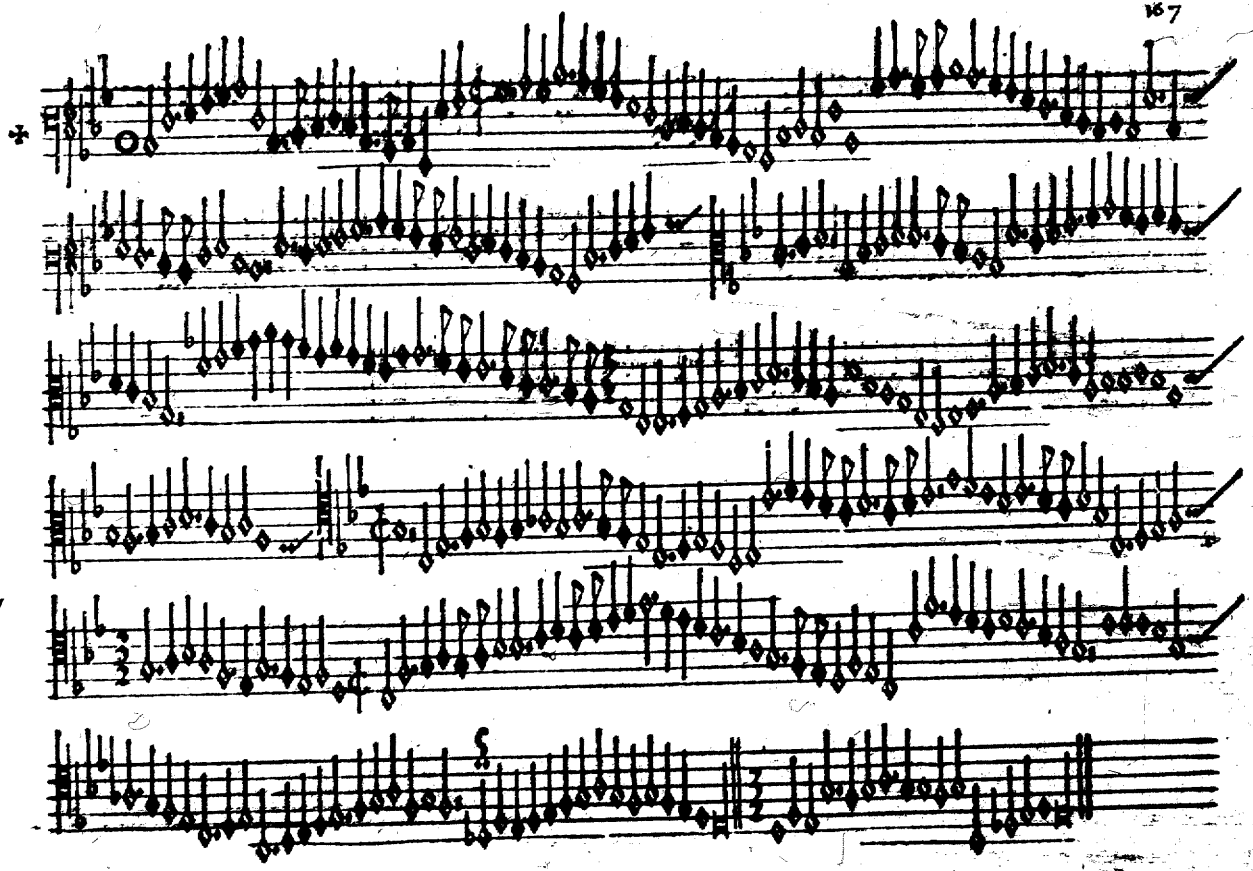

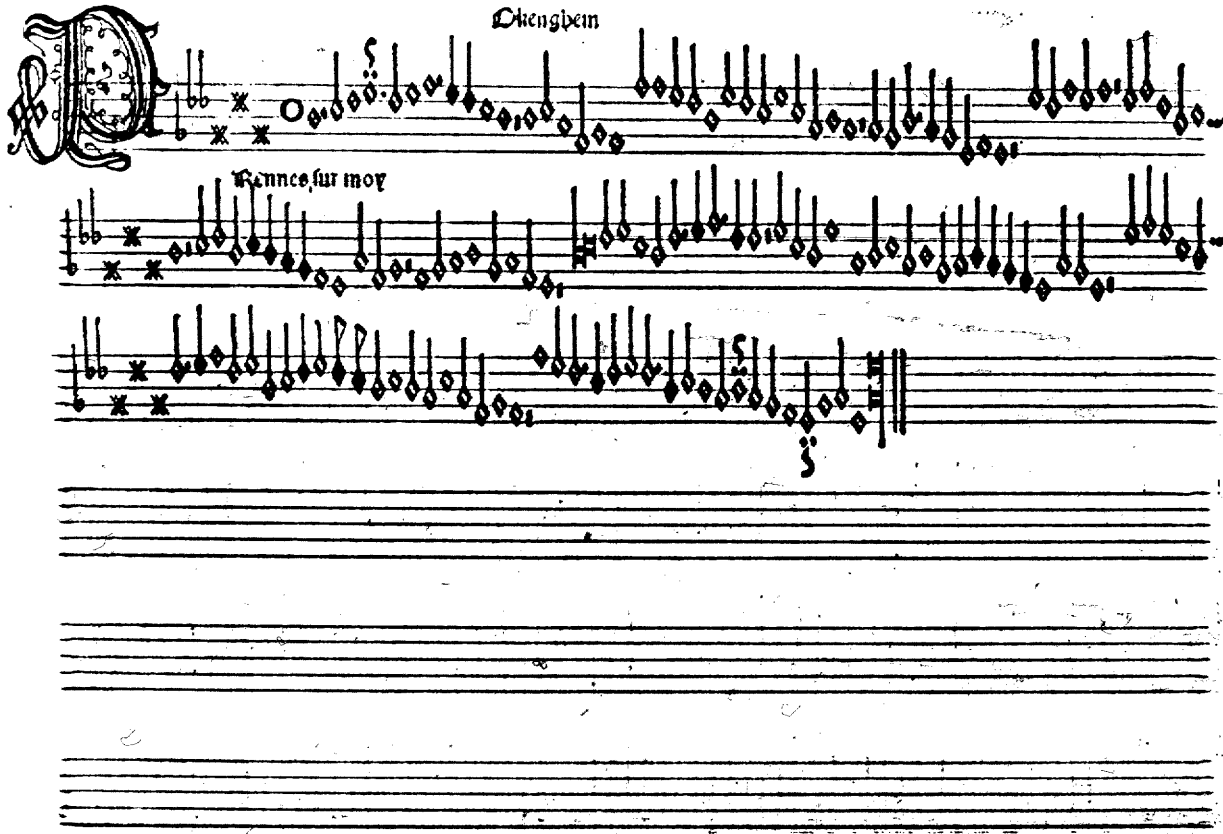
Okengkem
Rennes sur moy

Impressum Venetijs per Octauianum Petrutiuz Forosem pnte
sem 1503 die 10 Februarij. Cū priuilegio inuictissimi Dominij
Venetiarum q̄ nullus possit cantum Figuratum imprimere
sub pena in ipso priuilegio contenta.
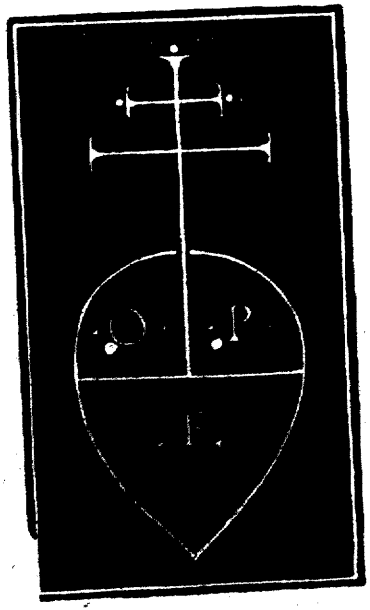
Registru; ABCDEFGHIKLMNOPQRSTUX
Omnes quaterni.