

Fantaisie pour Clarinette

et cordes

Allegretto

Alain Lefébure

1 $\text{♩} = 100$

Alto

3

6

9

12

15 *mf* *mp*

18 *p*

21

24 *f*

27 *mf*

Copyright : Sacem Paris-France
Rights reserved for all countries

32

36

40

43

46

49

52

55

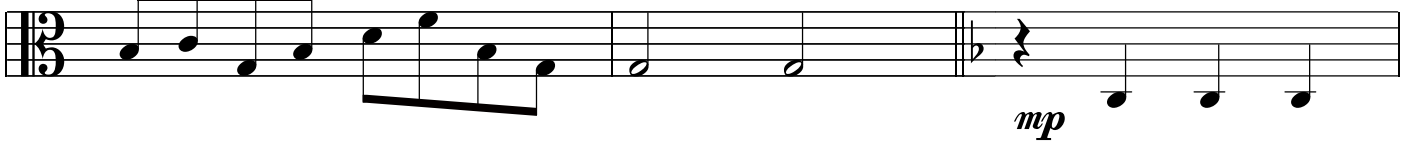

58

60

62

62

65

65 *pizz.*

67

70

70 *arco*
mp *mp*

74

74 *f*

77

77 *mf*

81

84

86

88

90

Rondo ♩ = 120

94

100

106

112

118

124

130

136

142

148

154

160
