# Sonate

(No. 4 E dur)

für

## Violine und Pianoforte

von

# Robert Fuchs.

OP. 77.

K 9.—
M 7.50

Eigenthum des Verlegers für alle Länder.
Mit Vorbehalt aller Arrangements. — Aufführungsrecht vorbehalten.

ADOLF ROBITSCHEK

WIEN, I. Graben 14 u. 21.

LEIPZIG, Salomonstr. 16.

Musikalien-Druckerei v. Jos. Eberle & Cº., Wien, VII.

# SONATE.

## I.

Aufführungsrecht vorbehalten.

Robert Fuchs, Op. 77.

### Allegro vivace.

VIOLINE.

PIANO.

*p espress.*

*p*

*cresc.*

*cresc.*

*f*

*dim.*

*poco rit.*

*p a tempo*

*mf dim.*

*poco rit.*

*p a tempo*

Verlag von Adolf Robitschek in Wien und Leipzig.
Stich und Druck von Jos. Eberle & Co Wien, VII. Seidengasse 3-9.

A. R. 4087.

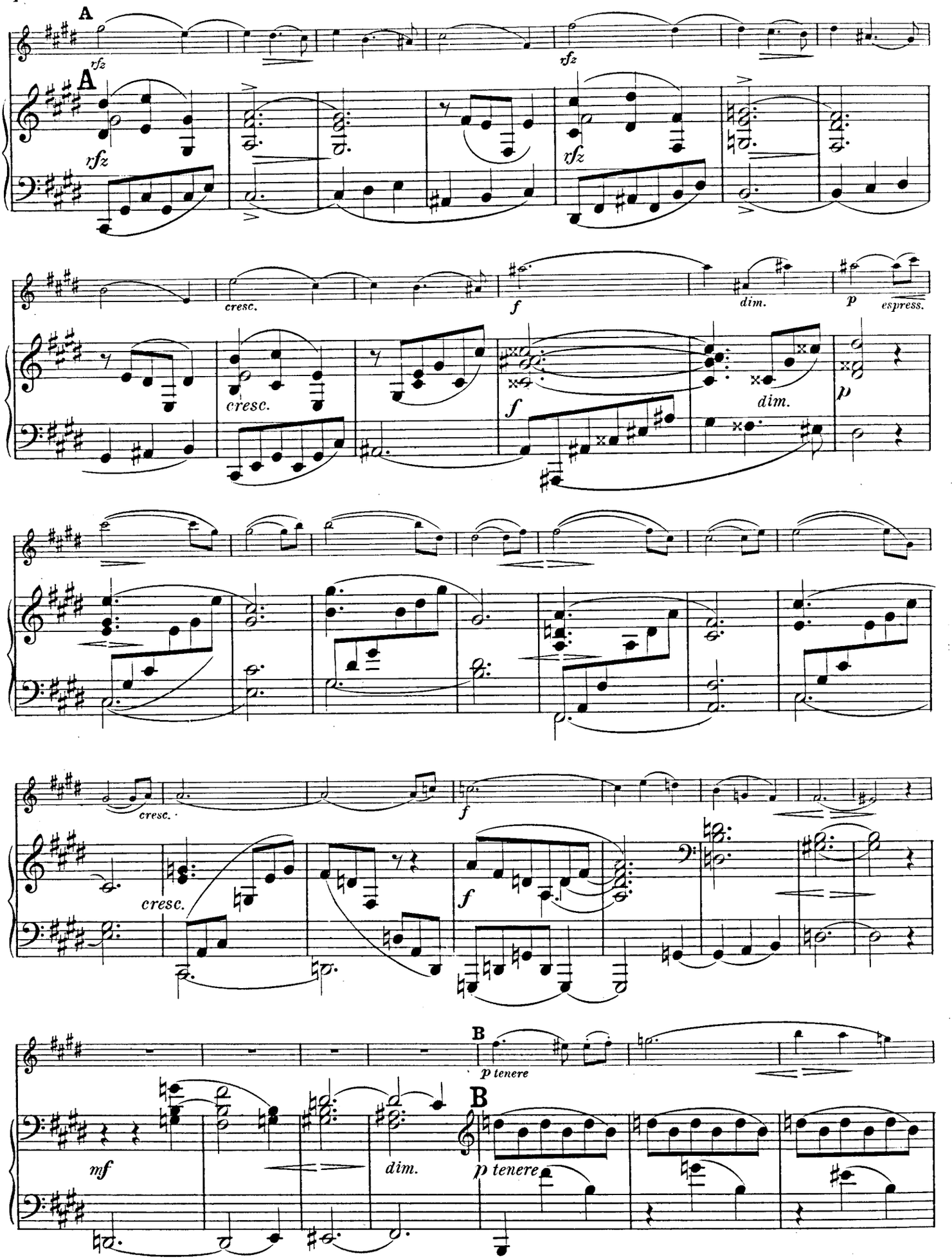
A
rfz
rfz
A
rfz
rfz
cresc.
f
dim.
p
espress.
cresc.
f
dim.
p
cresc.
f
cresc.
f
B
p tenere
mf
dim.
B
p tenere

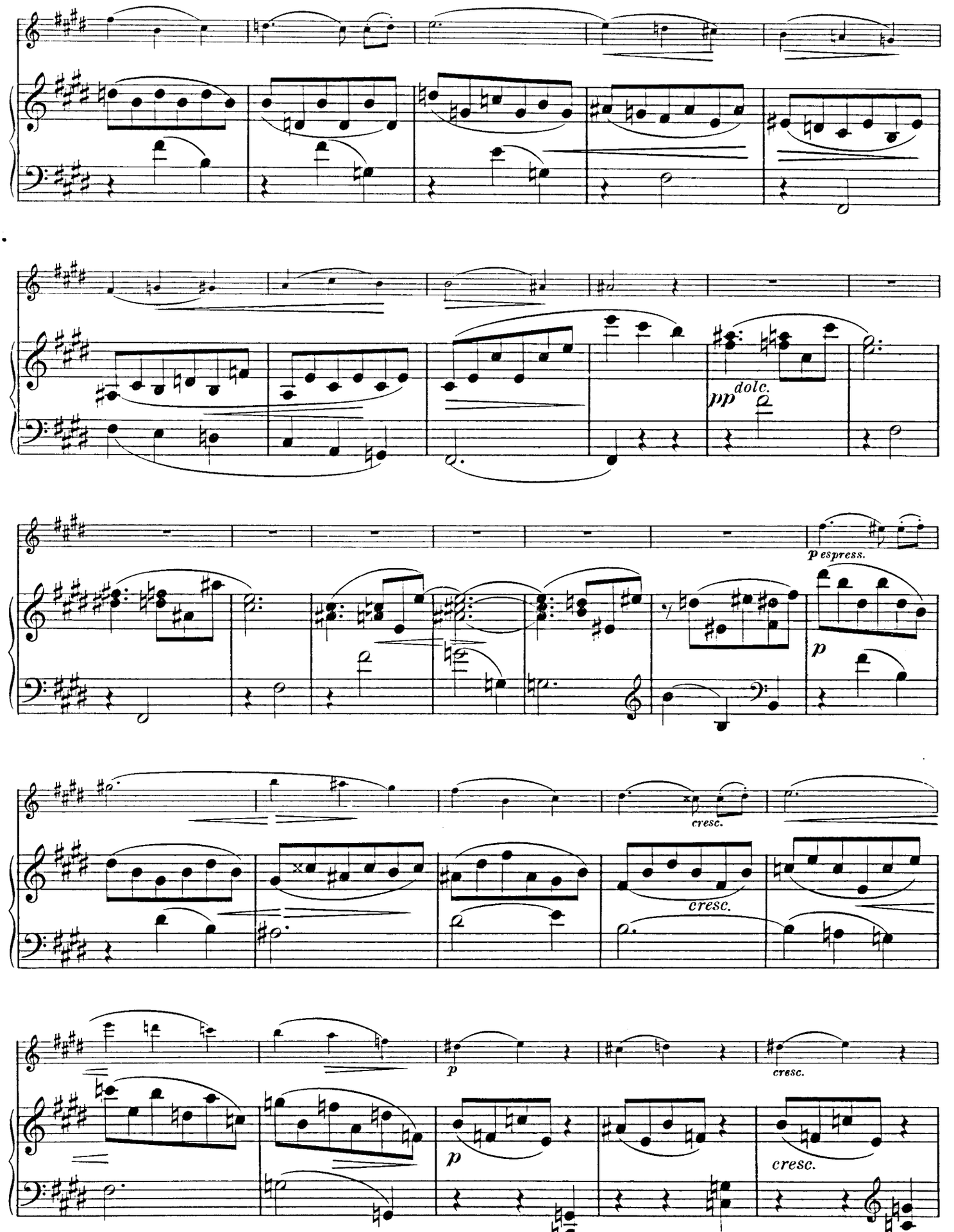
pp dolc.
p espress.
p
cresc.
cresc.
p
cresc.
p
cresc.

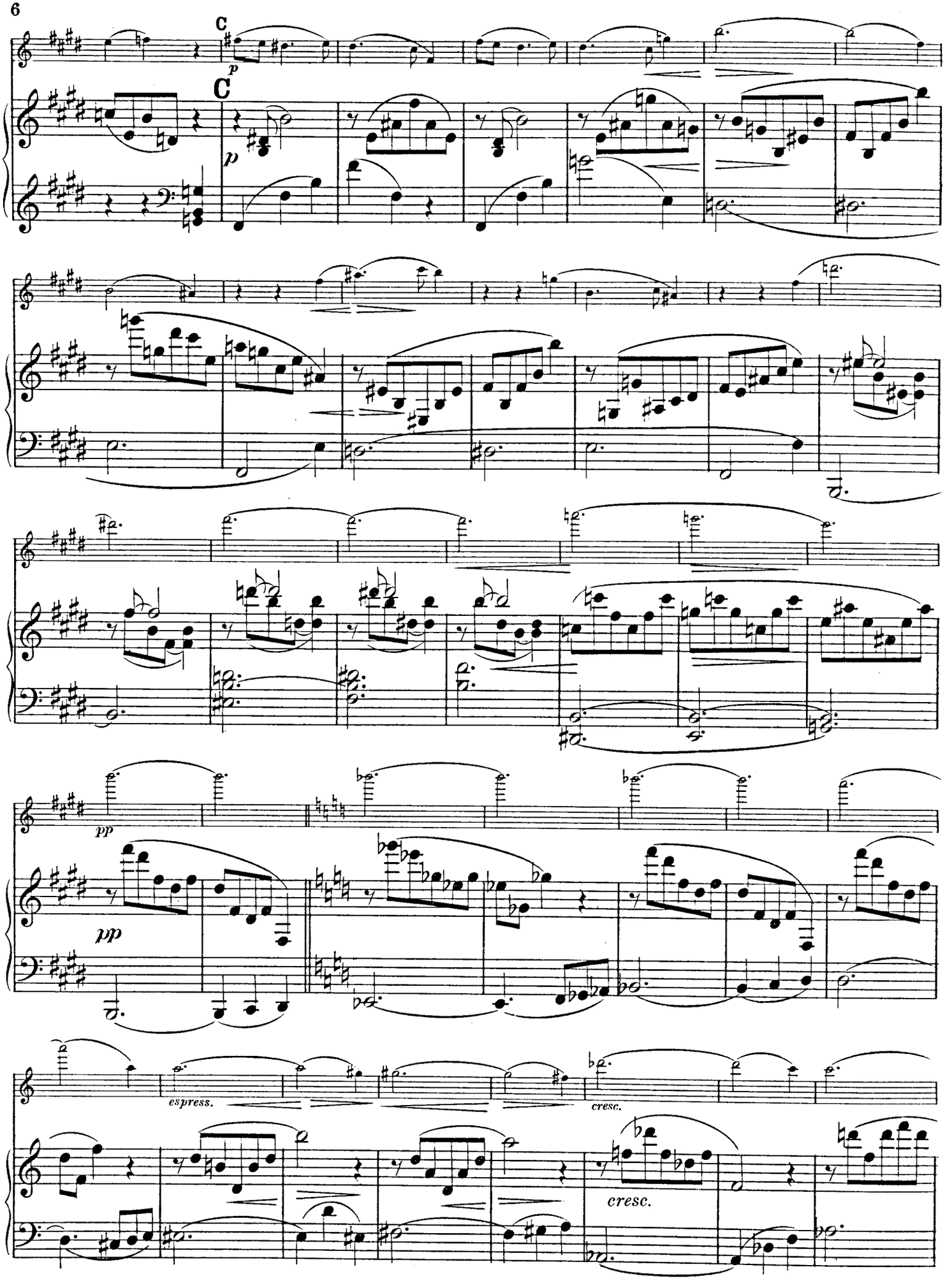
C
p
C
p
pp
pp
espress.
cresc.
cresc.

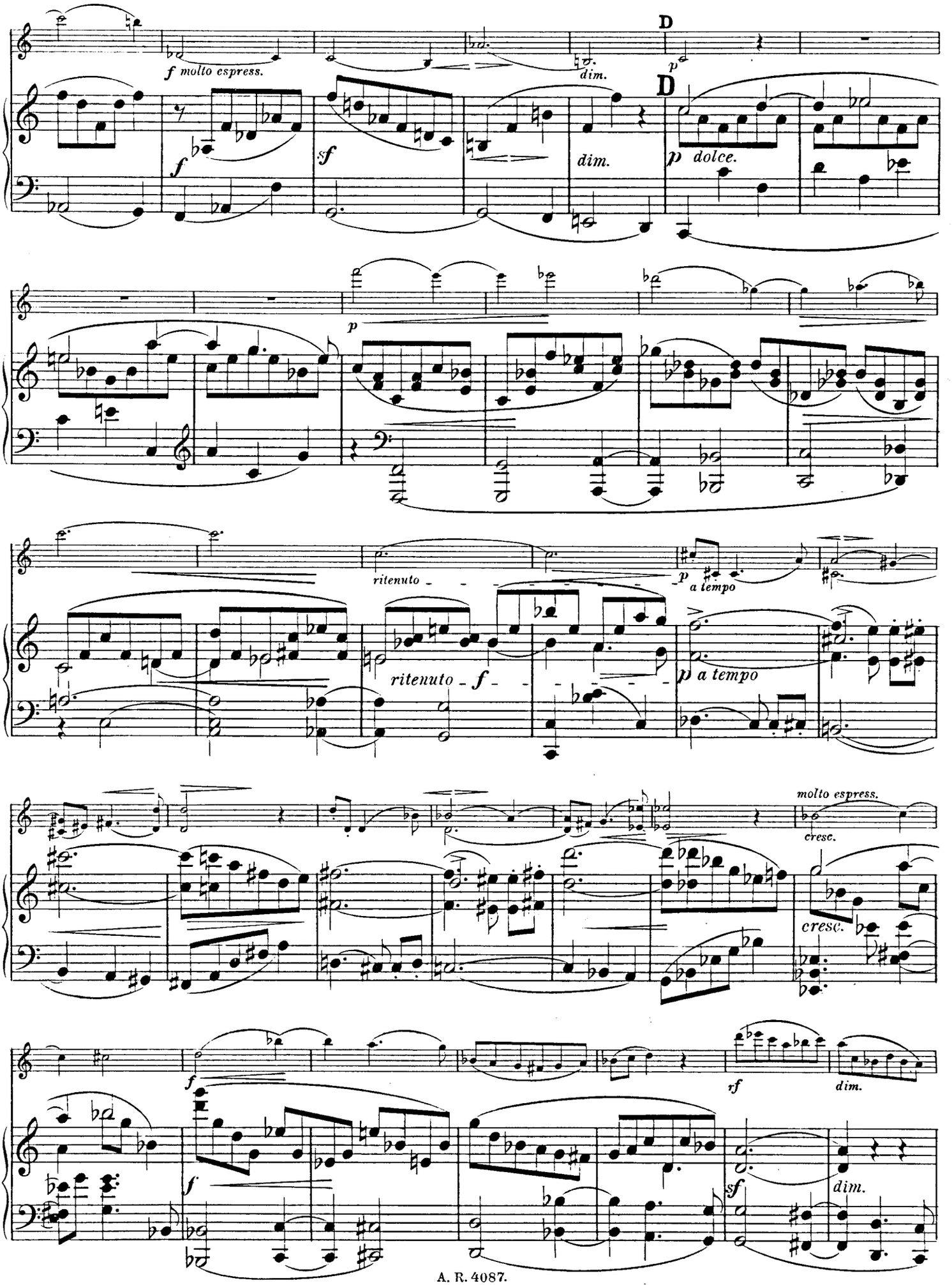
D
f molto espress.
dim.
p
D
f
sf
dim.
p dolce.
p
ritenuto
p a tempo
ritenuto
f
p a tempo
molto espress.
cresc.
cresc.
f
rf
dim.
f
sf
dim.

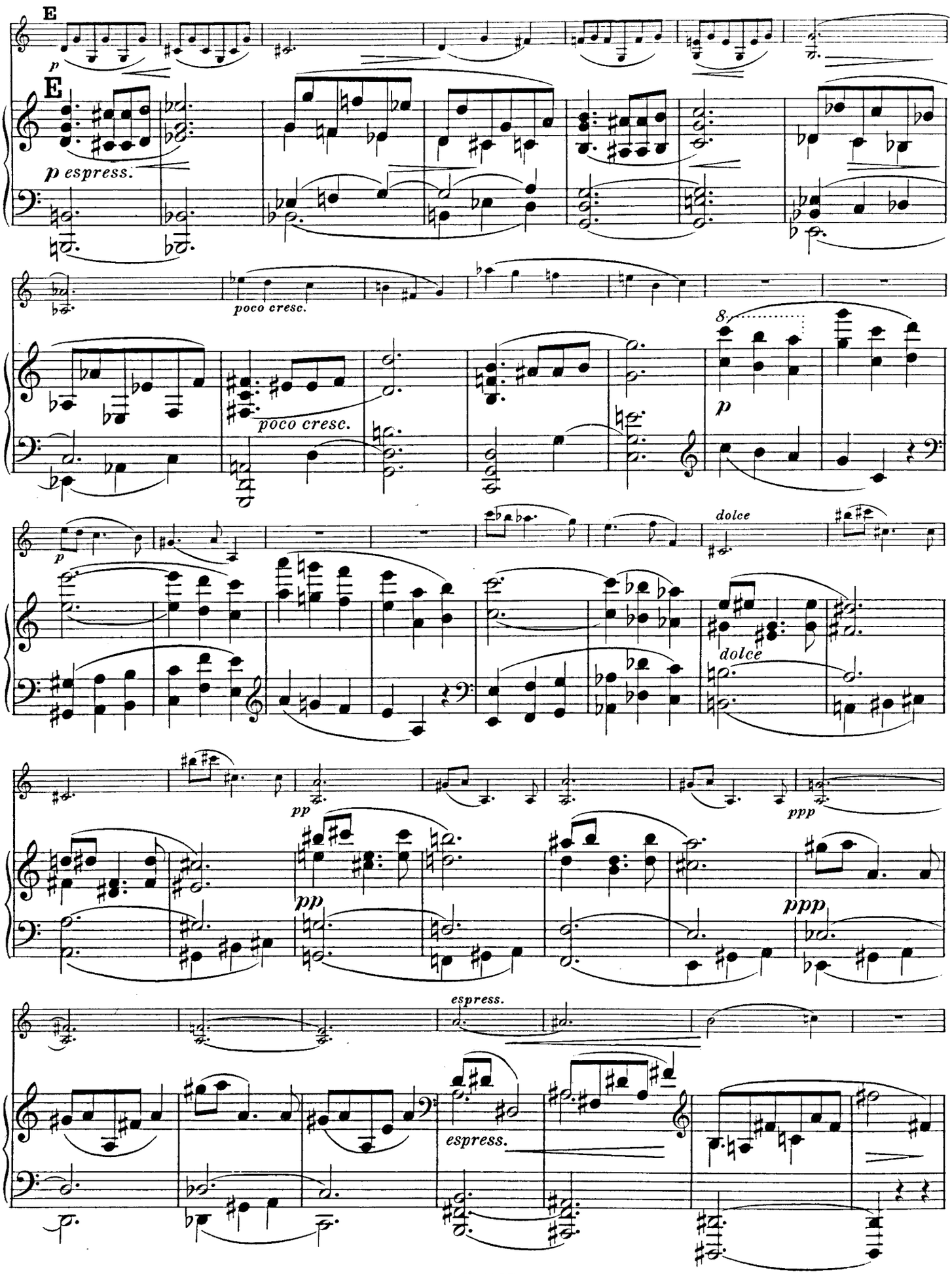
E
p
E
p espress.
poco cresc.
poco cresc.
8
p
p
dolce
dolce
pp
ppp
pp
ppp
espress.
espress.

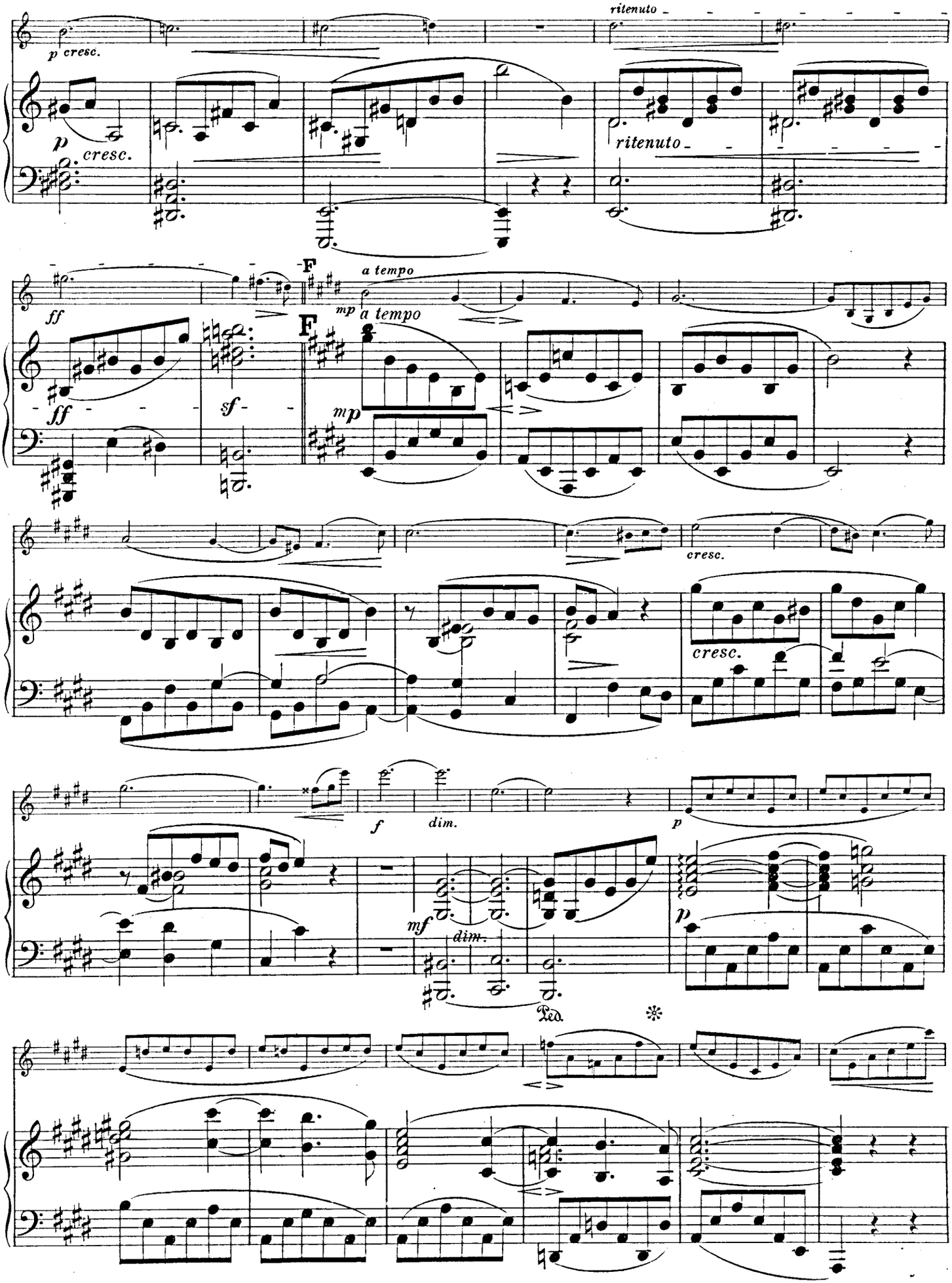
ritenuto
p cresc.
p cresc.
ritenuto
ff
F
a tempo
mp a tempo
ff
sf
F
mp
cresc.
cresc.
f
dim.
p
mf
dim.
p
Ped.
*

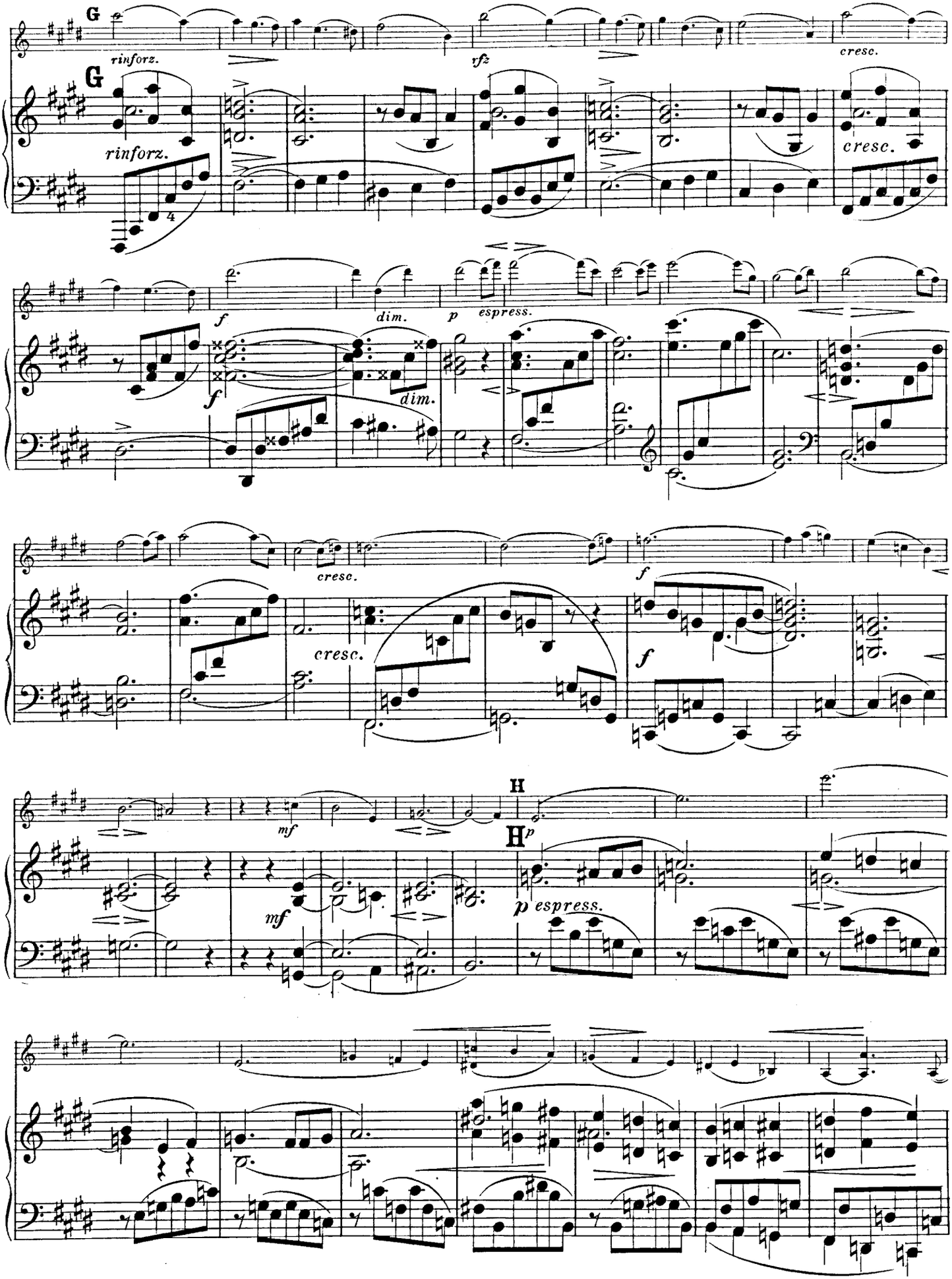
G
rinforz.
rfz
cresc.
dim.
p
espress.
f
mf
H
p espress.

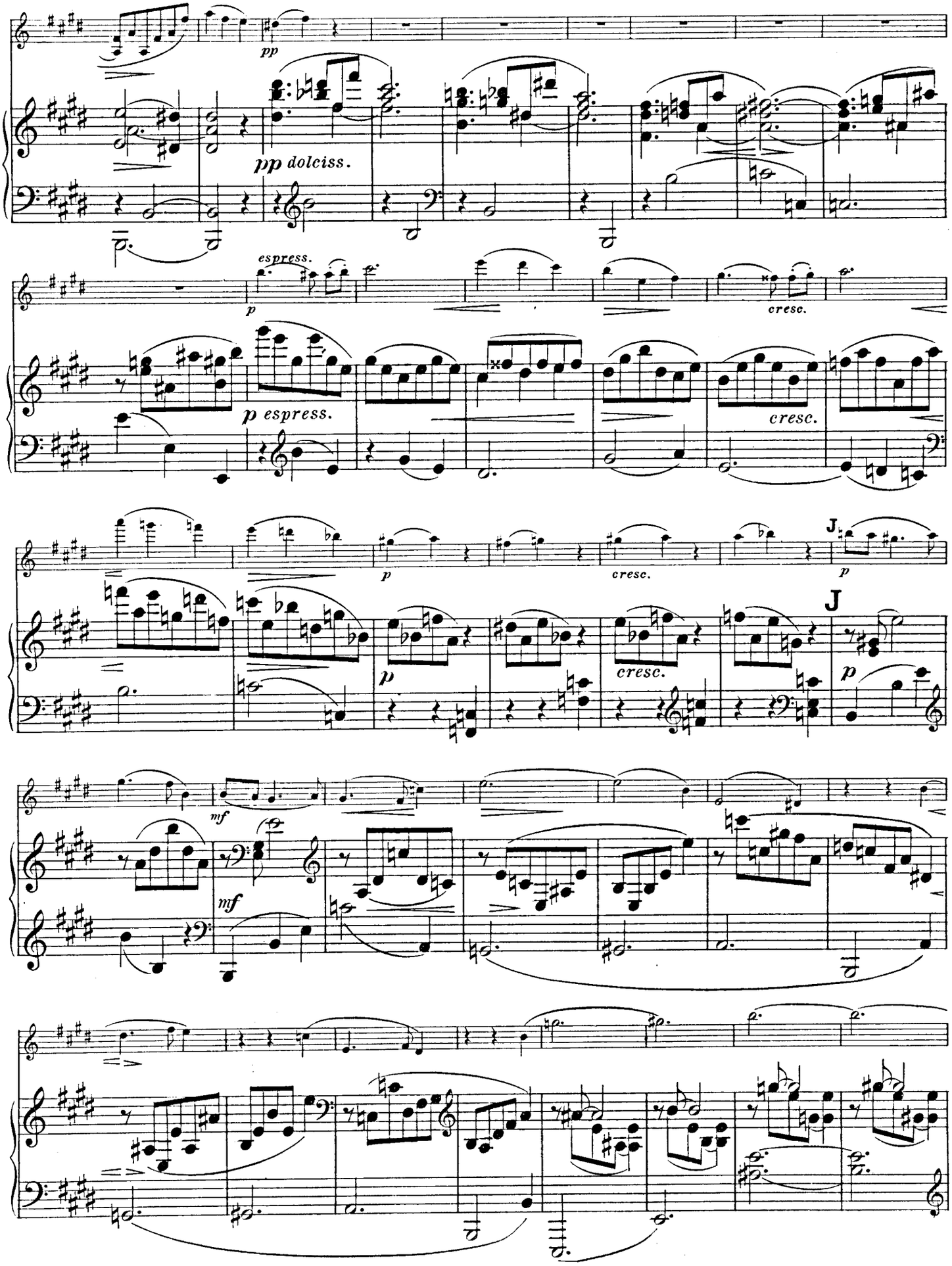
pp
pp dolciss.
espress.
p
cresc.
p espress.
cresc.
p
cresc.
J
J
p
cresc.
p
mf
mf
p

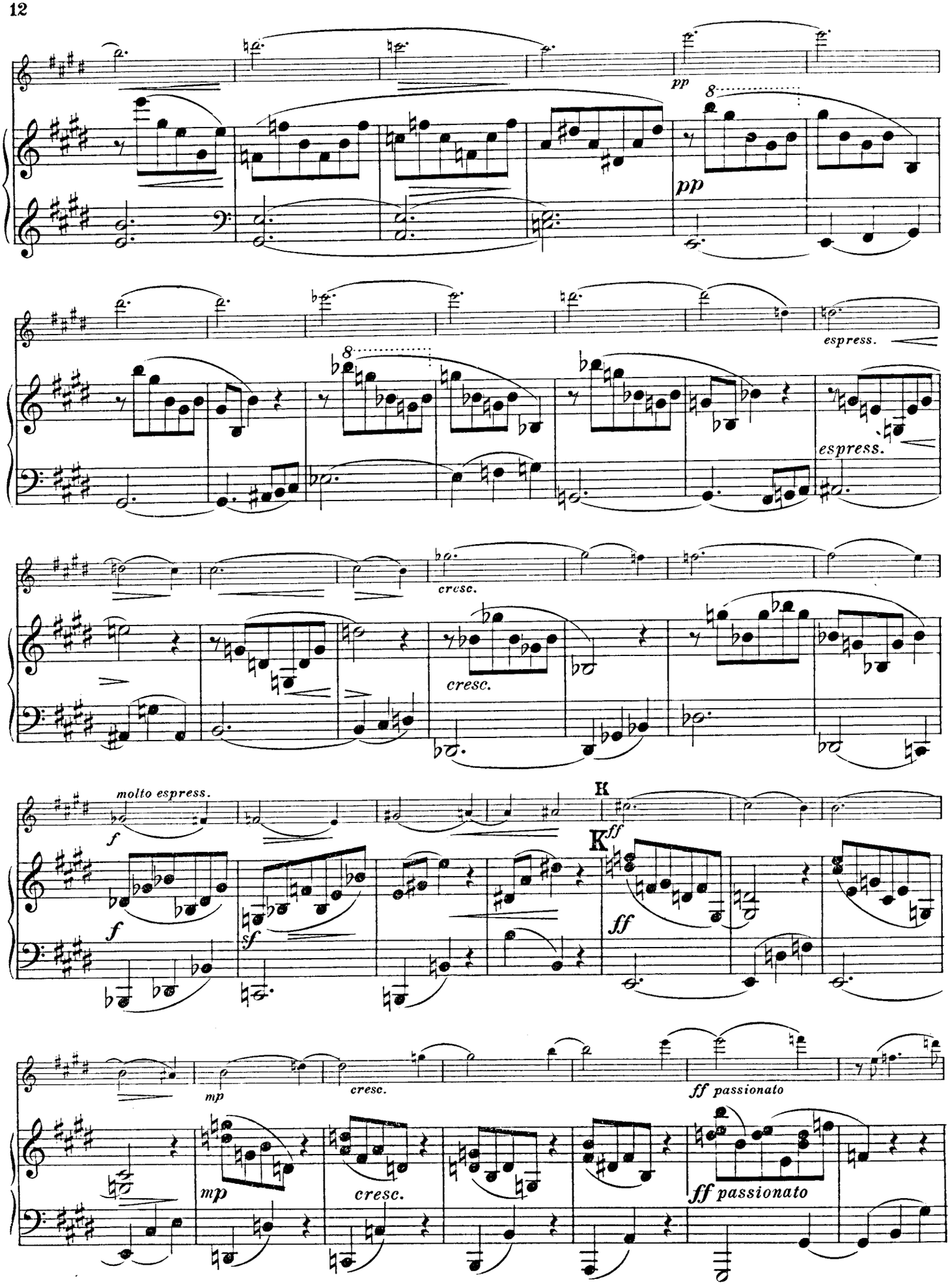
pp
8
pp
espress.
8
espress.
cresc.
cresc.
molto espress.
f
K
ff
f
sf
ff
mp
cresc.
ff passionato
mp
cresc.
ff passionato

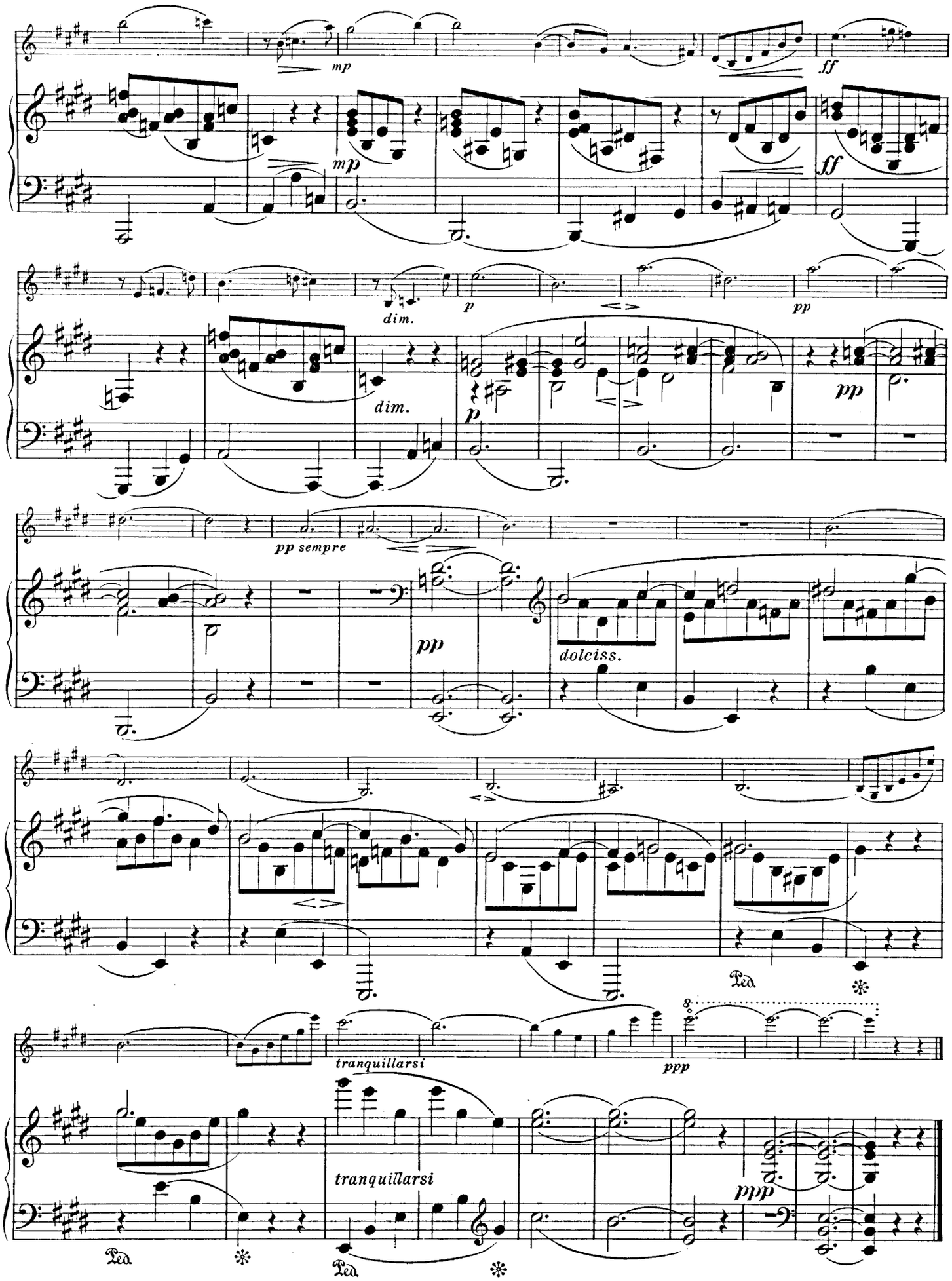
mp
mp
ff
ff
dim.
dim.
p
p
pp
pp
pp sempre
pp
dolciss.
Ped.
tranquillarsi
ppp
tranquillarsi
ppp
Ped.
Ped.

# II.

Andante con espressione.

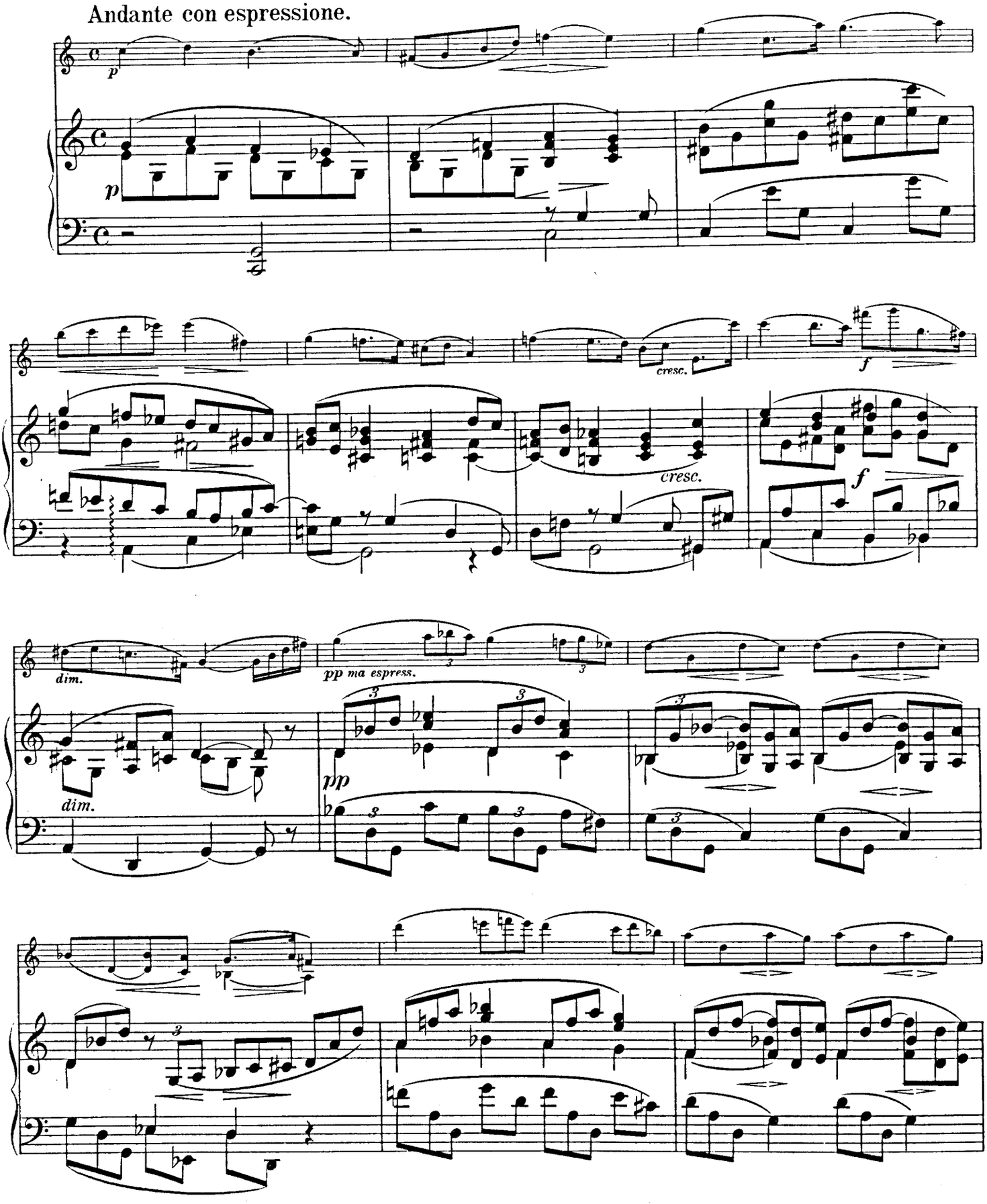

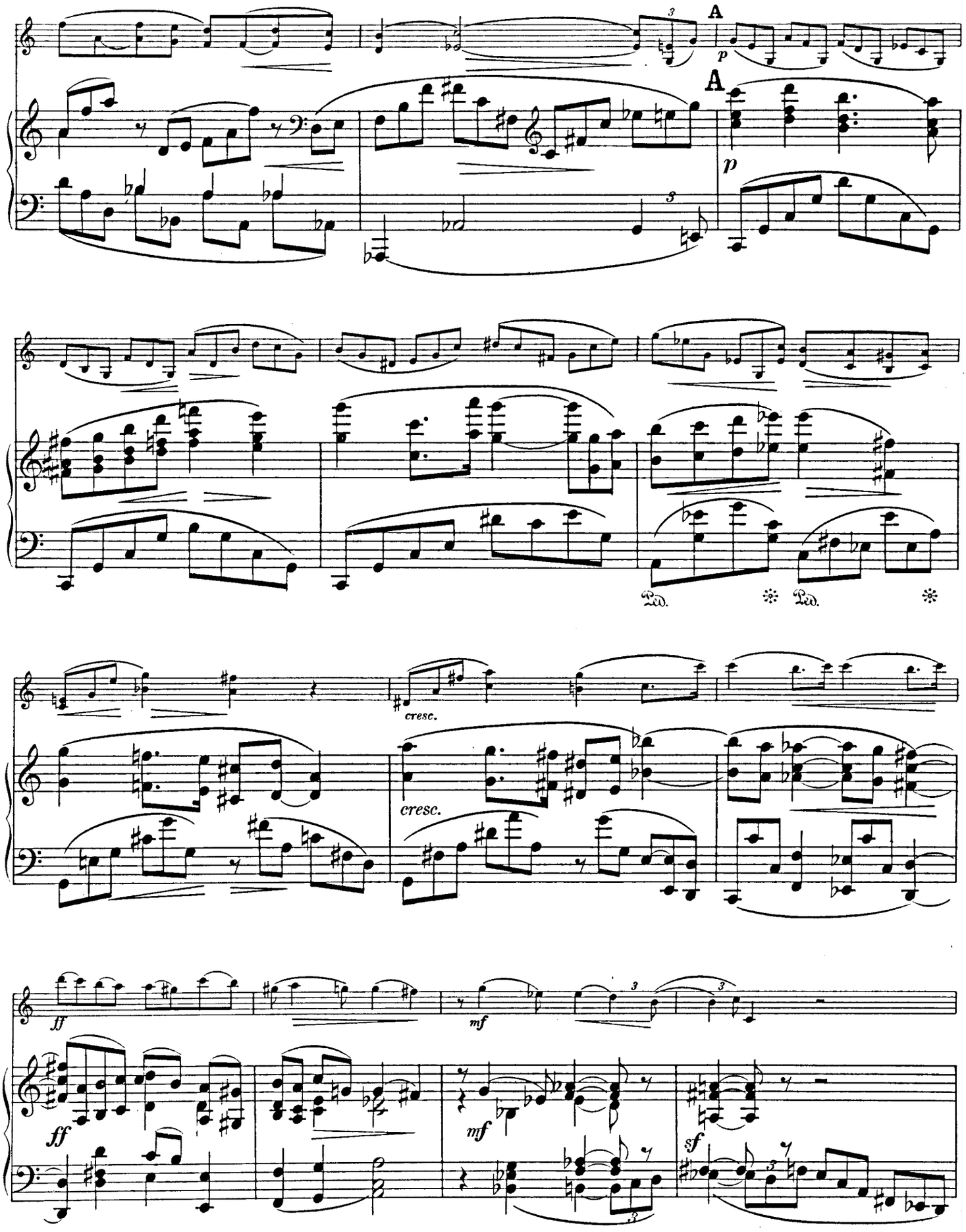
A
p
A
p
Ped.
Ped.
cresc.
cresc.
ff
ff
mf
mf
sf

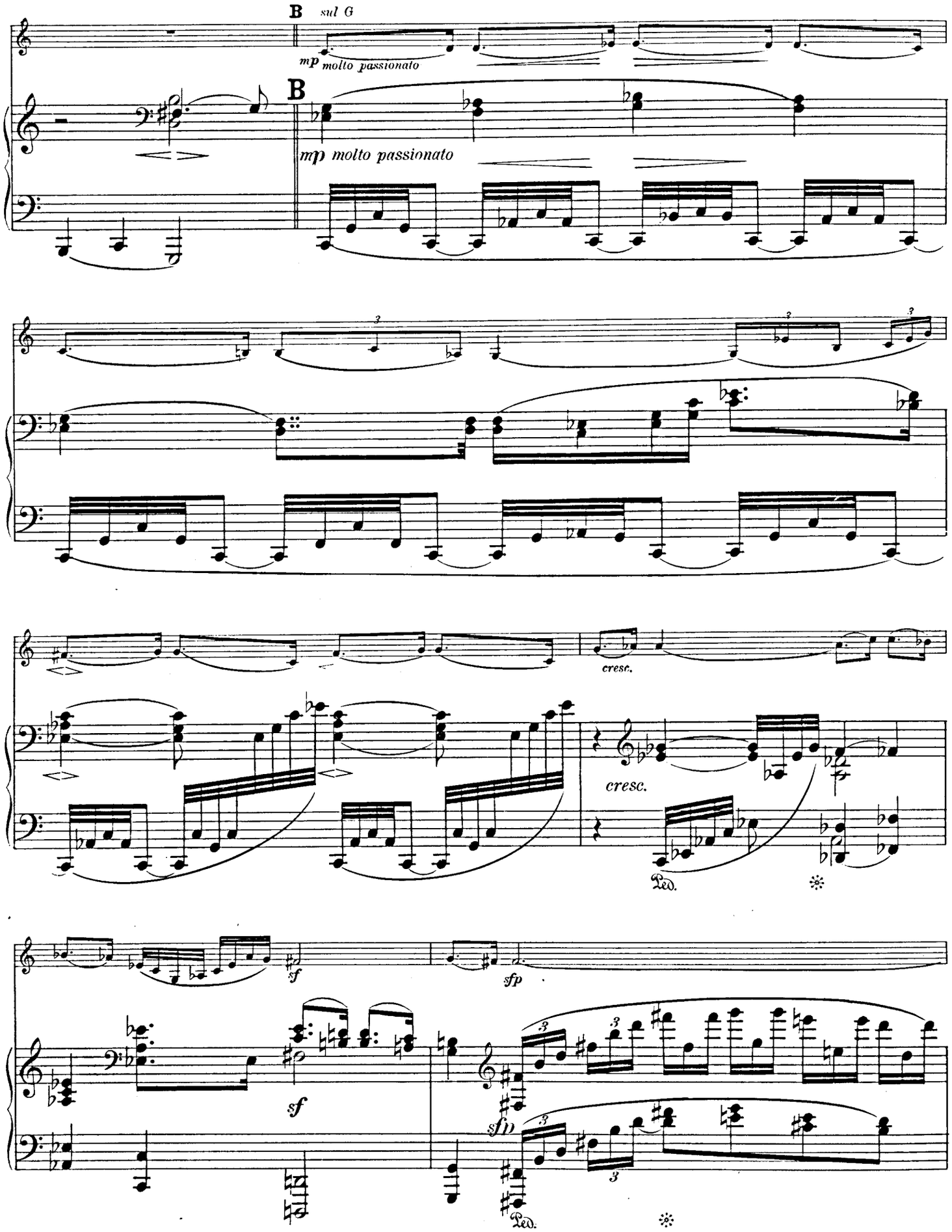
B sul G
mp molto passionato
B
mp molto passionato
cresc.
cresc.
Ped.
sf
sfp
sf
sfp
Ped.

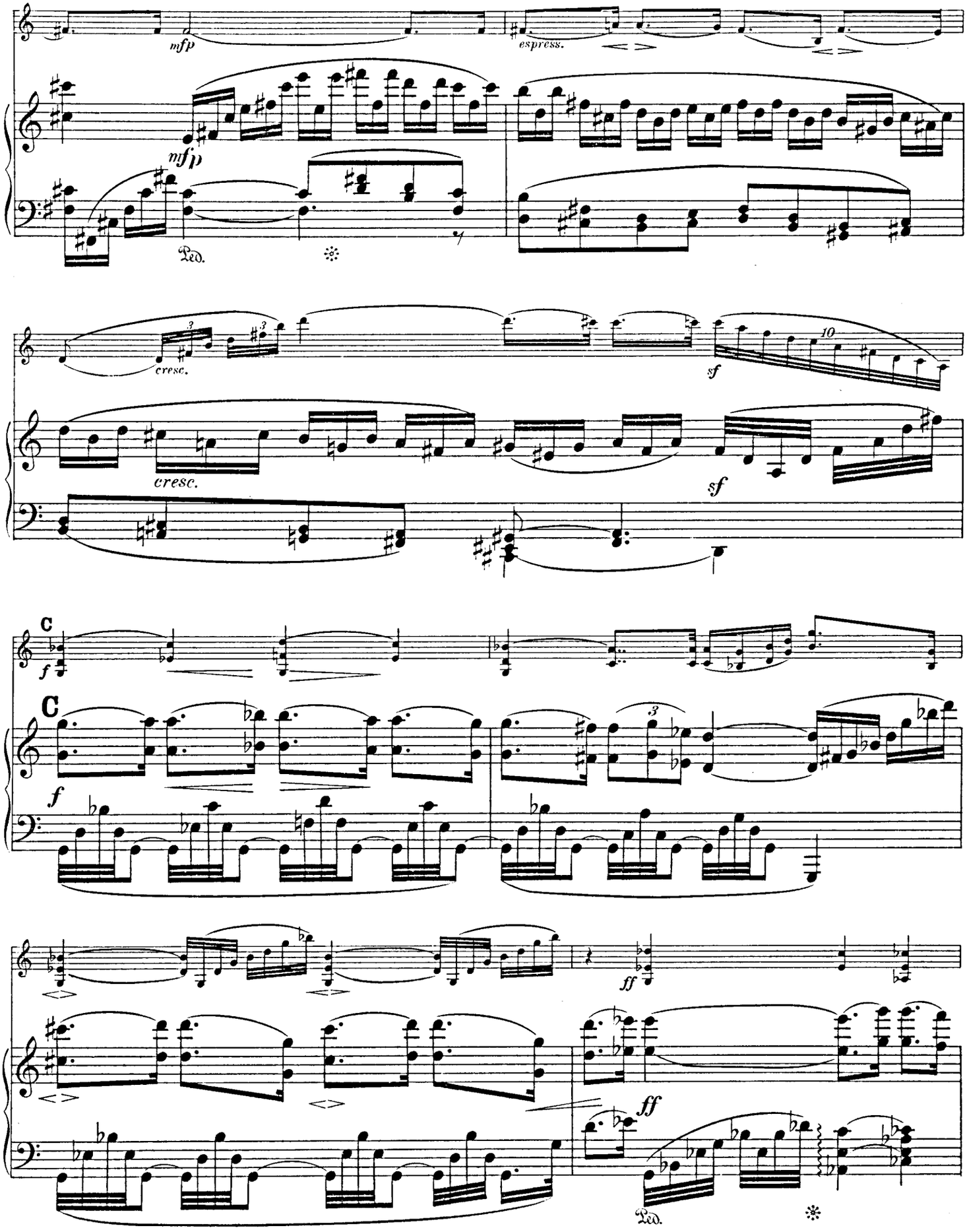
mfp
espress.
mfp
Ped.
cresc.
sf
cresc.
sf
C
f
C
f
3
ff
ff
Ped.

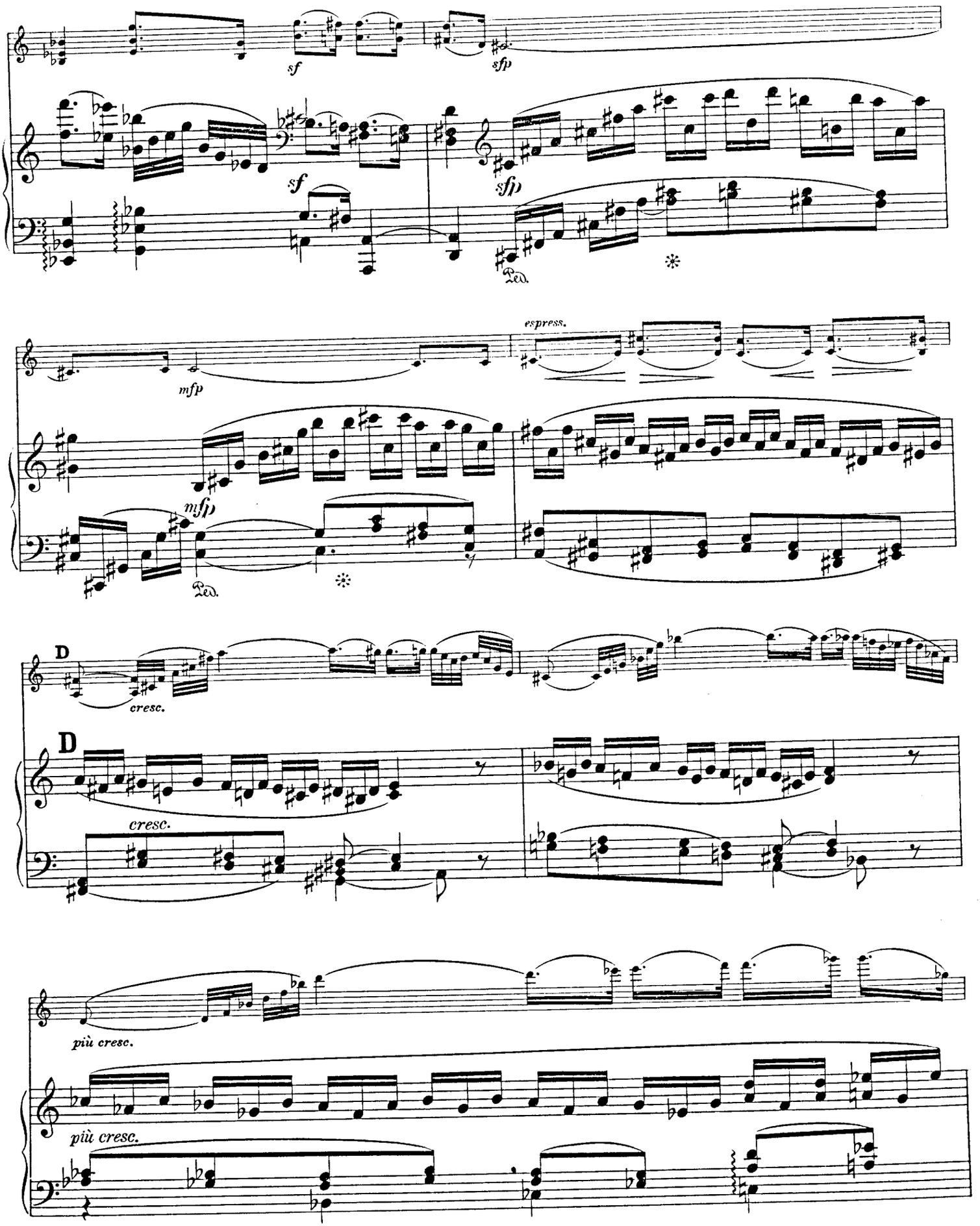
sf
sfp
sf
sfp
Ped.
espress.
mfp
mfp
Ped.
D
cresc.
D
cresc.
più cresc.
più cresc.

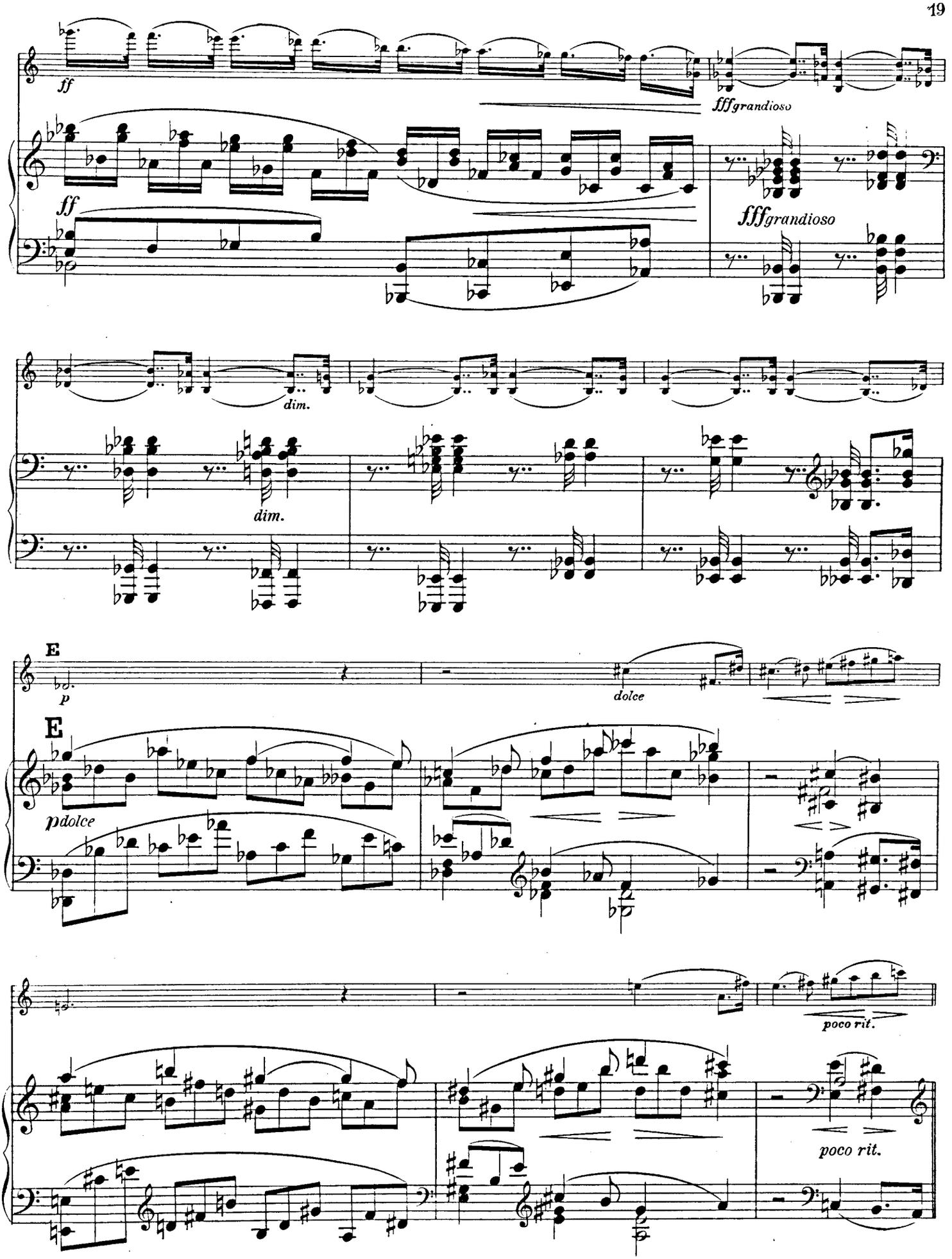
ff
fff grandioso
ff
fff grandioso
dim.
dim.
E
p
dolce
E
pdolce
poco rit.
poco rit.

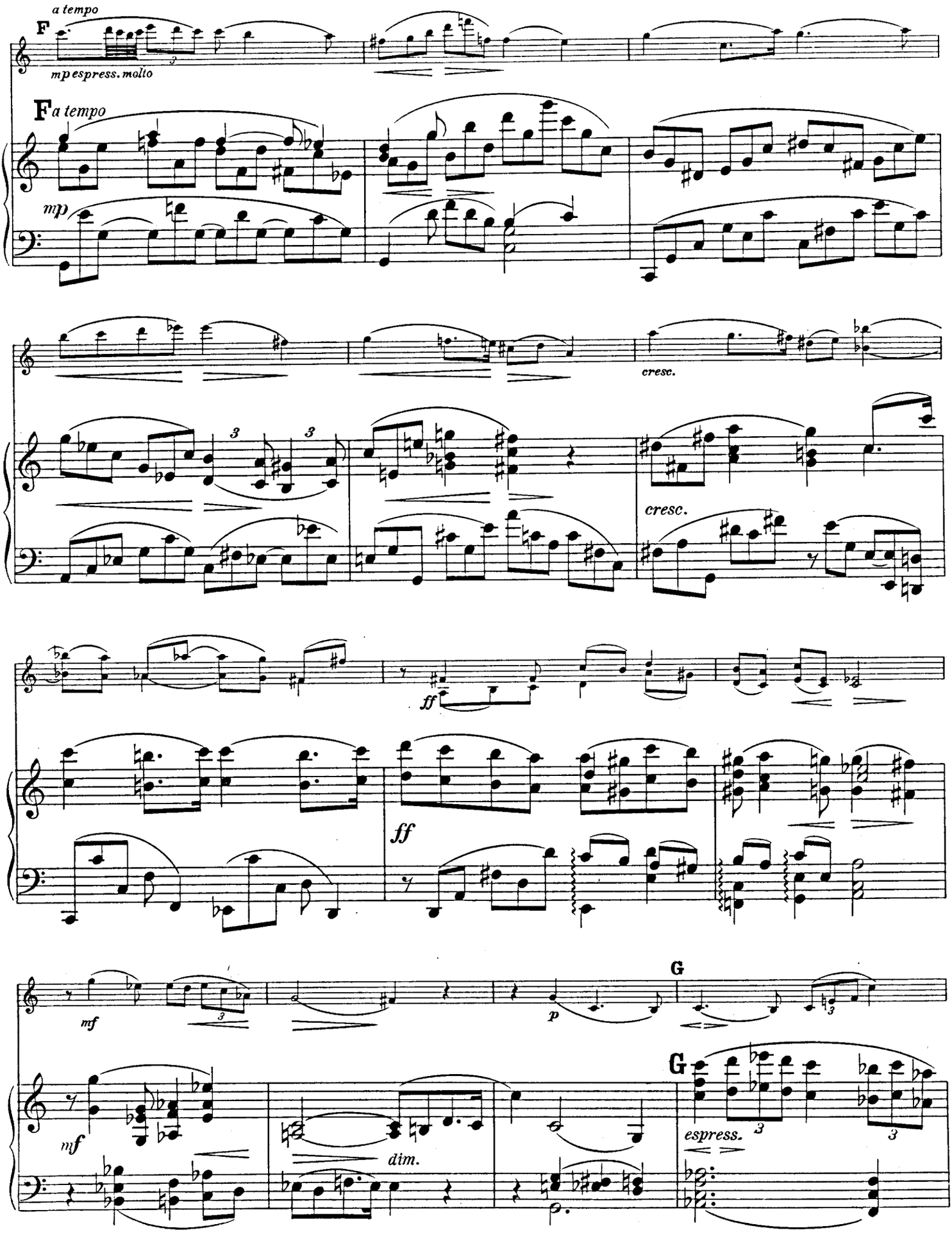
a tempo
F
mp espress. molto
F a tempo
mp
cresc.
cresc.
ff
ff
mf
p
G
mf
dim.
G
espress.

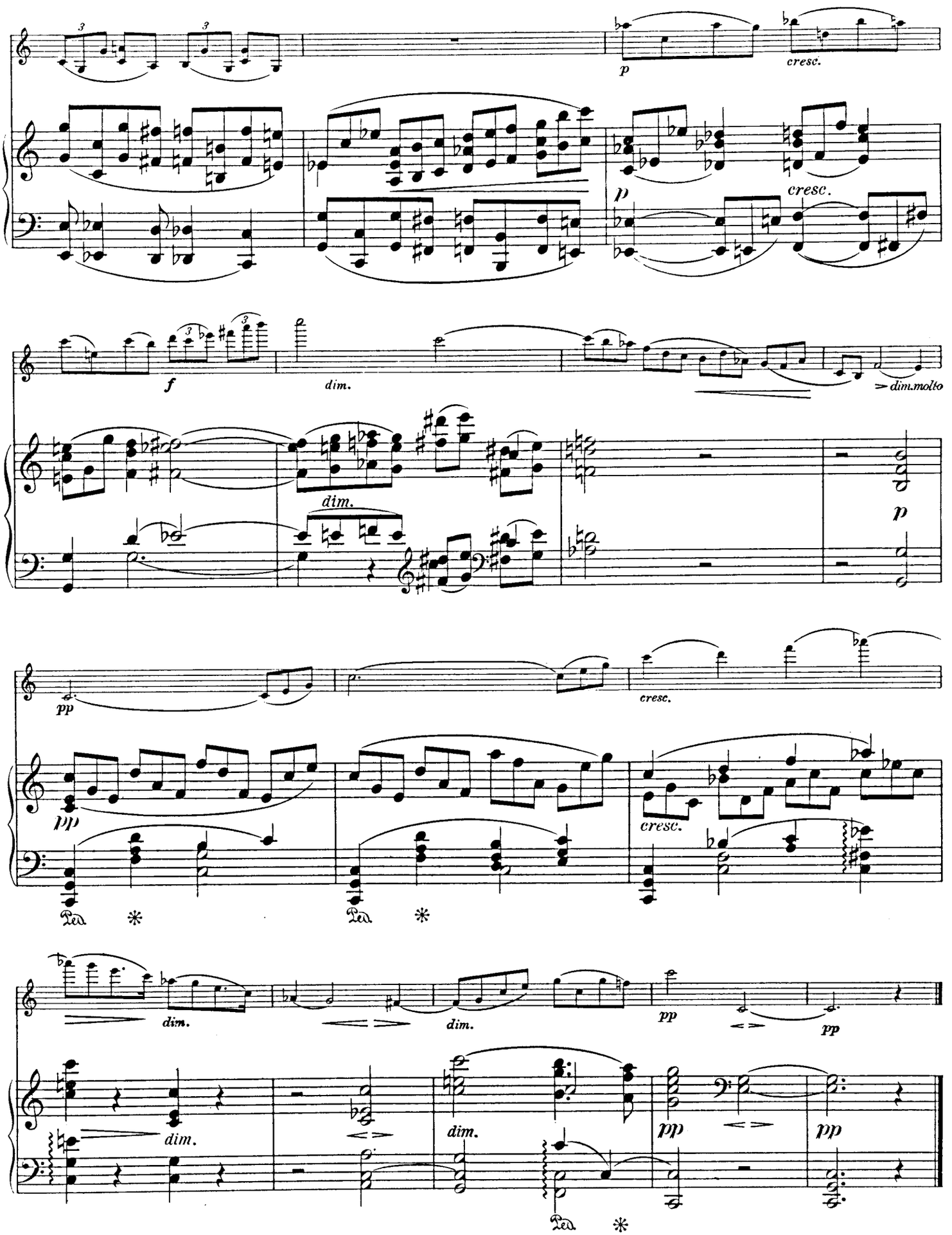
p
cresc.
p
cresc.
f
dim.
dim.molto
dim.
p
pp
cresc.
pp
cresc.
Ped.
*
Ped.
*
dim.
dim.
pp
pp
dim.
dim.
pp
pp
Ped.
*

# III.

Allegretto con delicatezza.

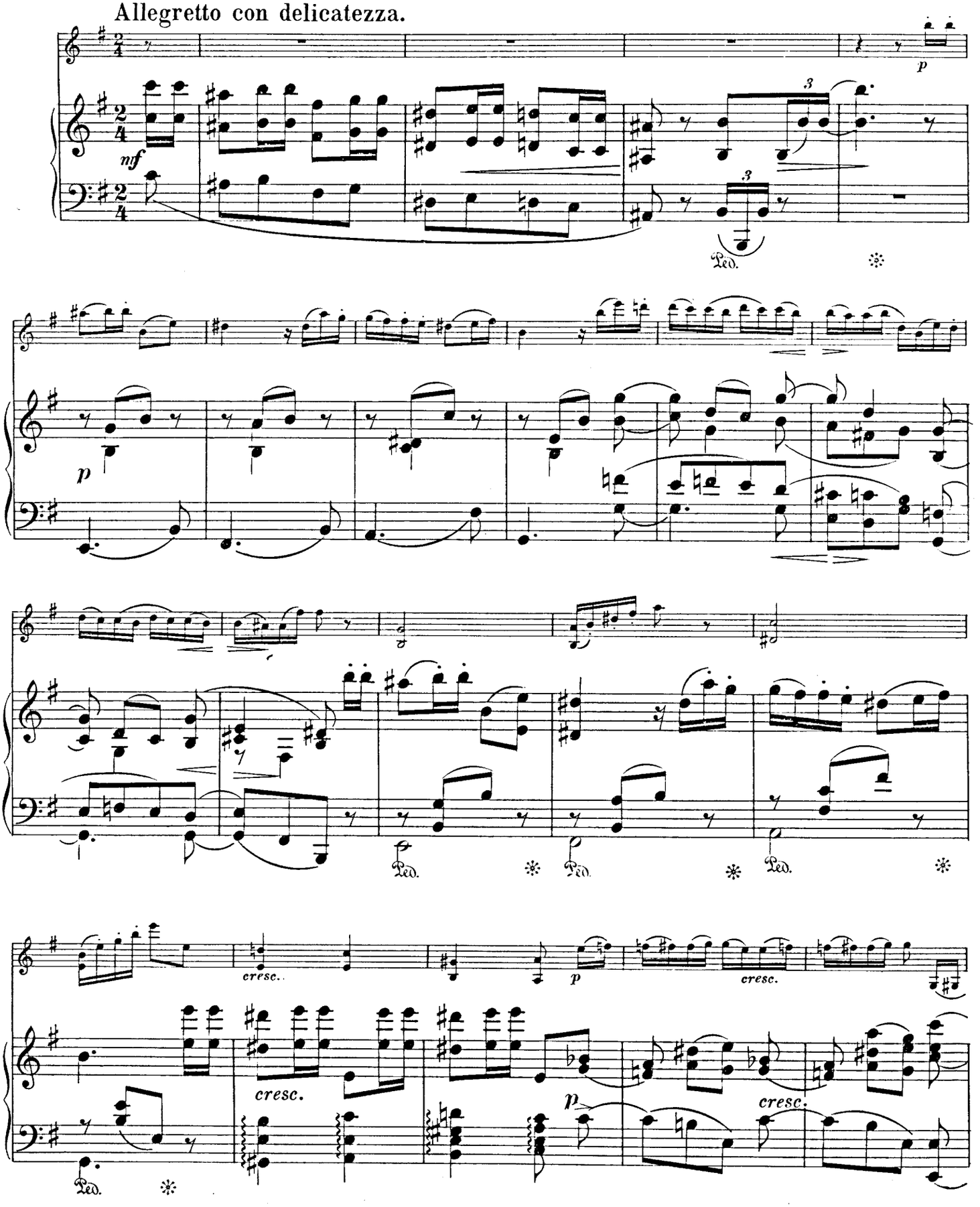

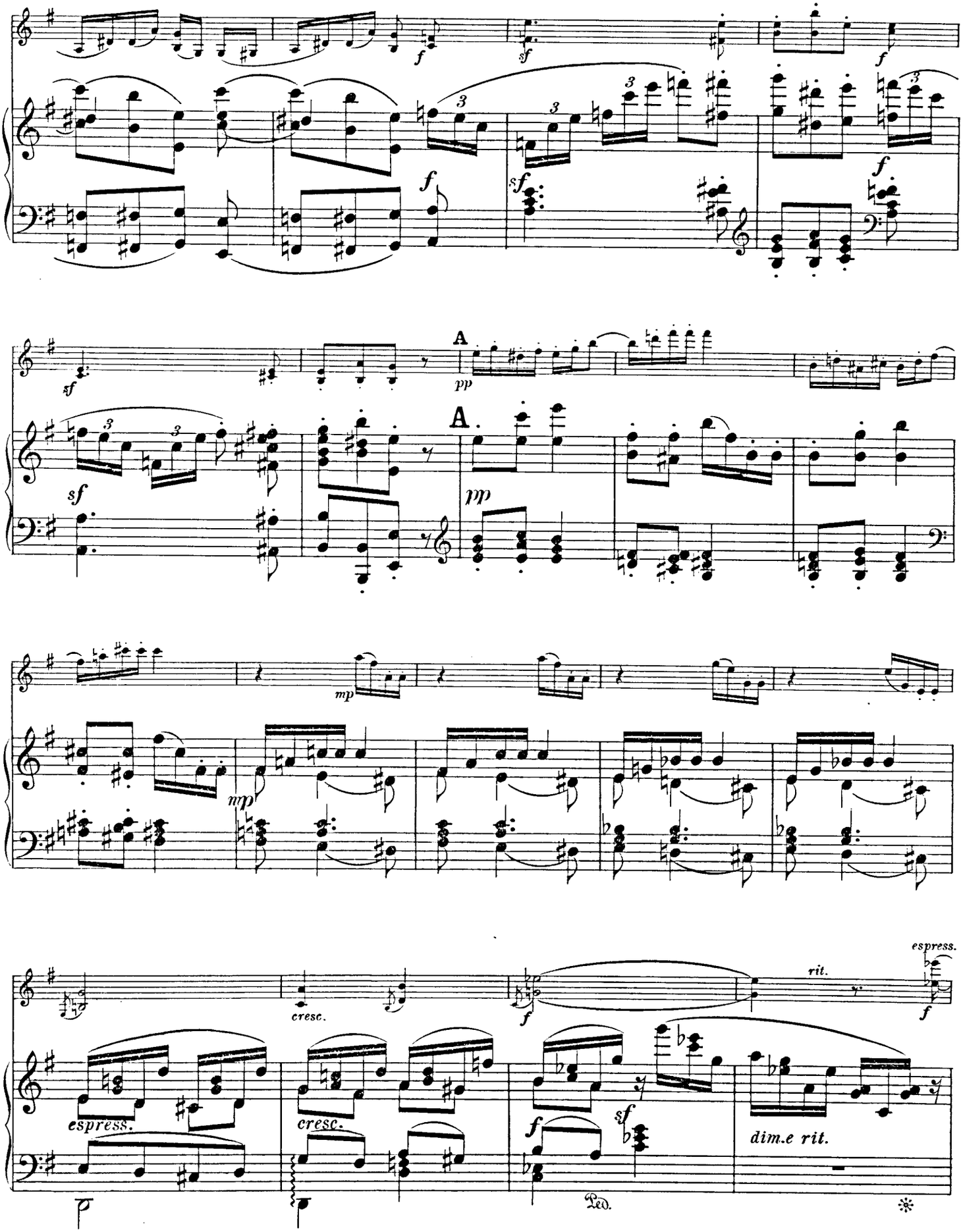
A
A
espress.
cresc.
rit.
espress.
cresc.
dim.e rit.
Ped.

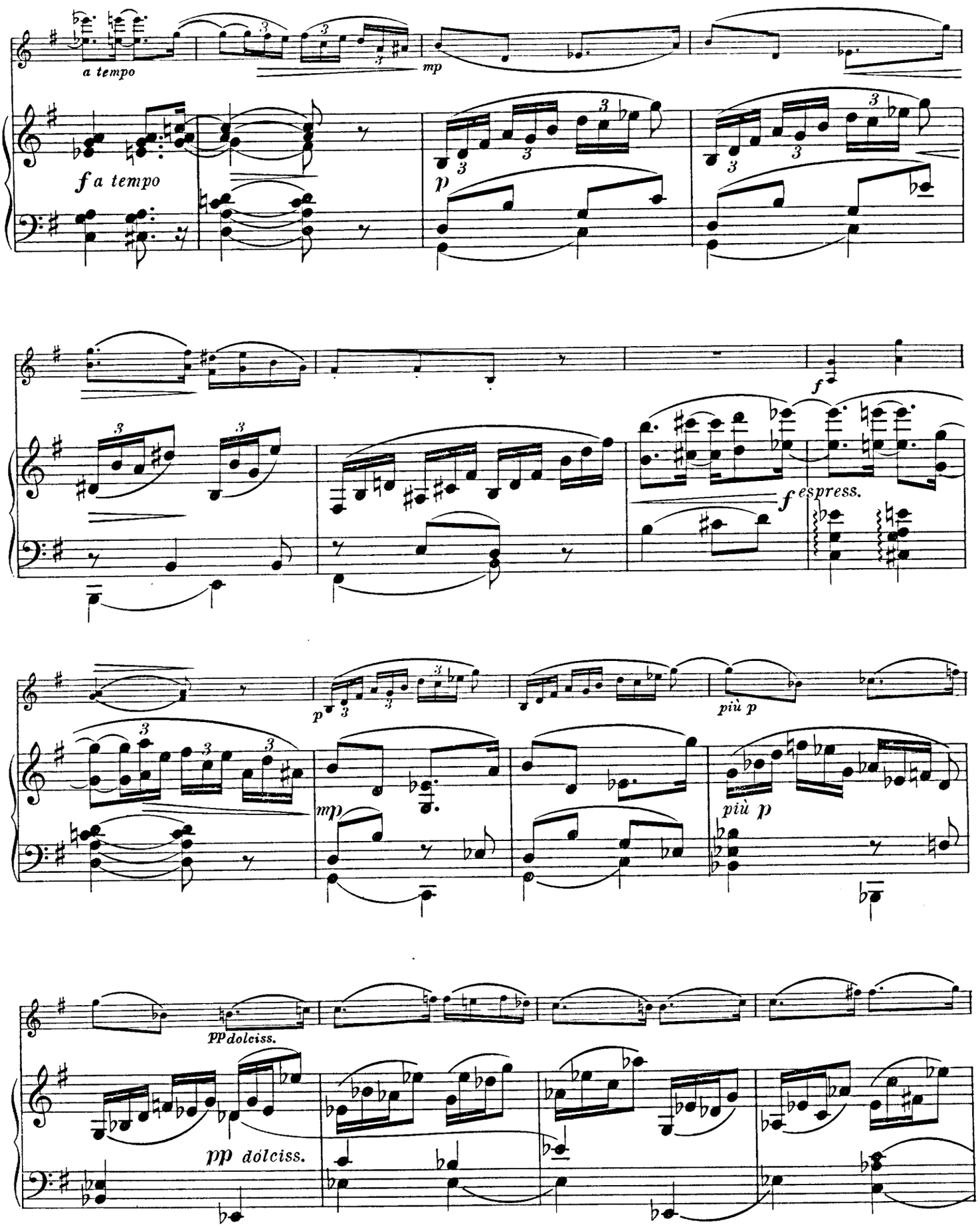
a tempo
mp
f a tempo
p
f
espress.
p
più p
mp
più p
pp dolciss.
pp dolciss.

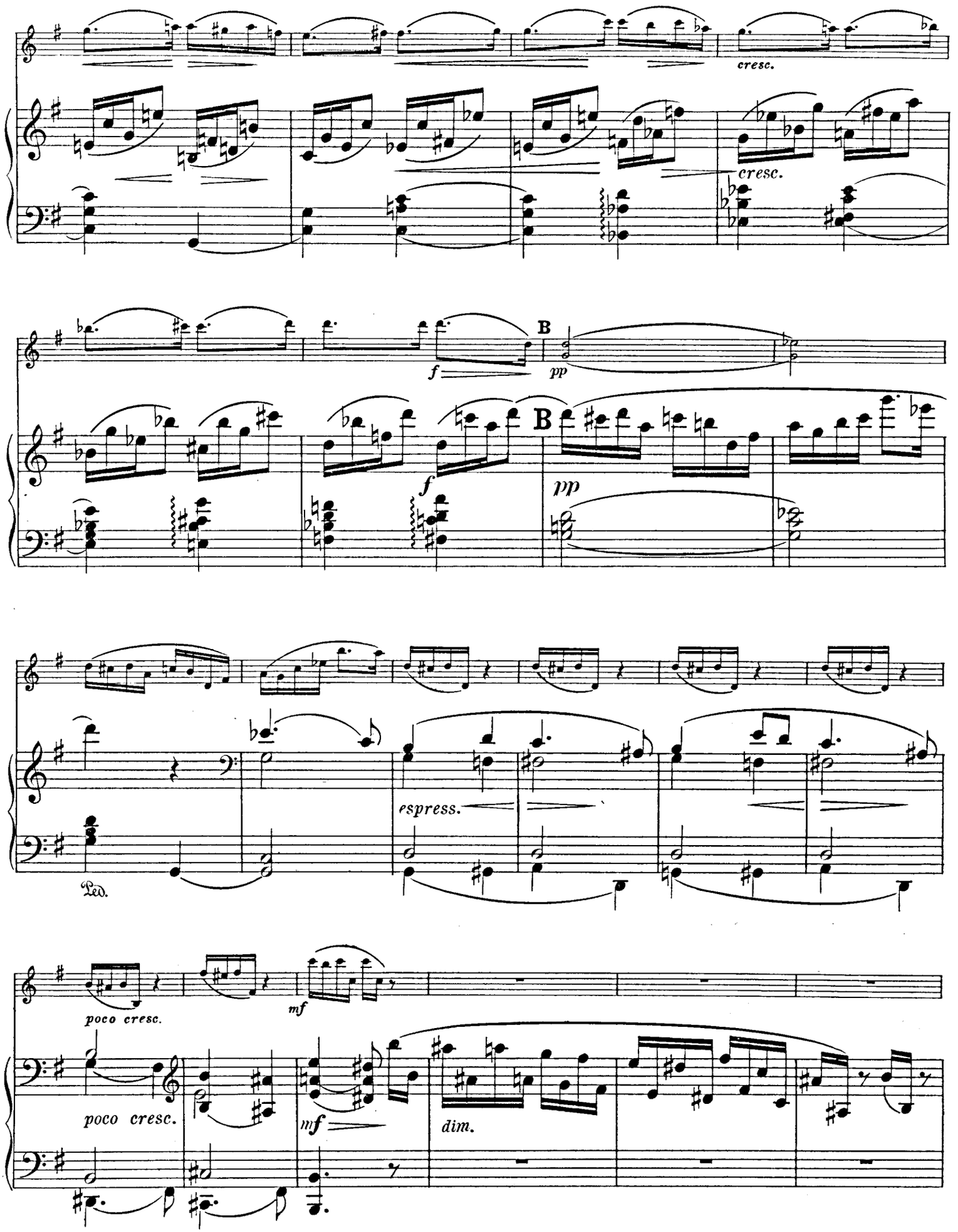
cresc.
cresc.
f
B
pp
f
B
pp
espress.
Ped.
poco cresc.
mf
poco cresc.
mf
dim.

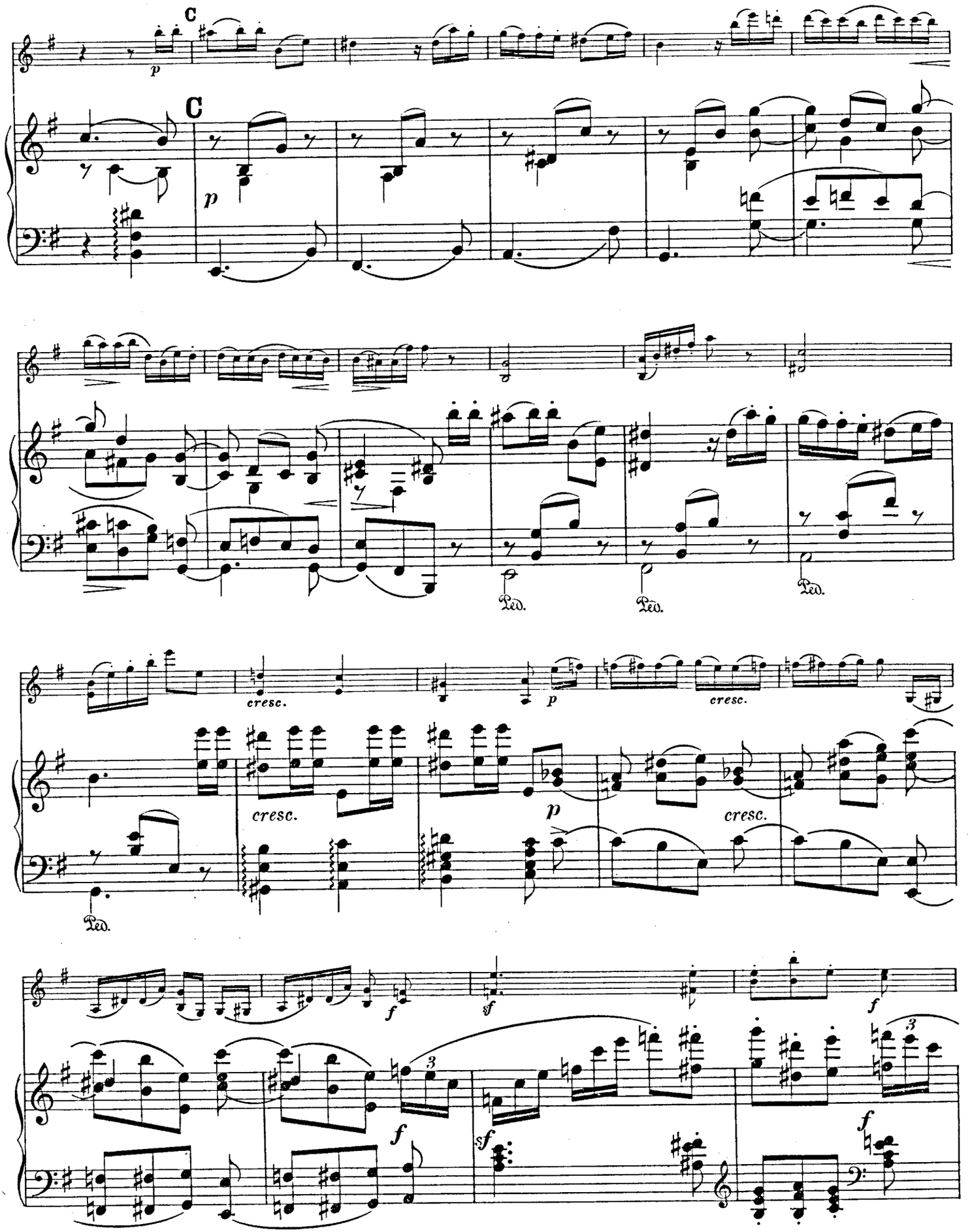
C
C
p
Ped.
Ped.
Ped.
cresc.
p
cresc.
cresc.
p
cresc.
Ped.
f
sf
f
f
sf
f

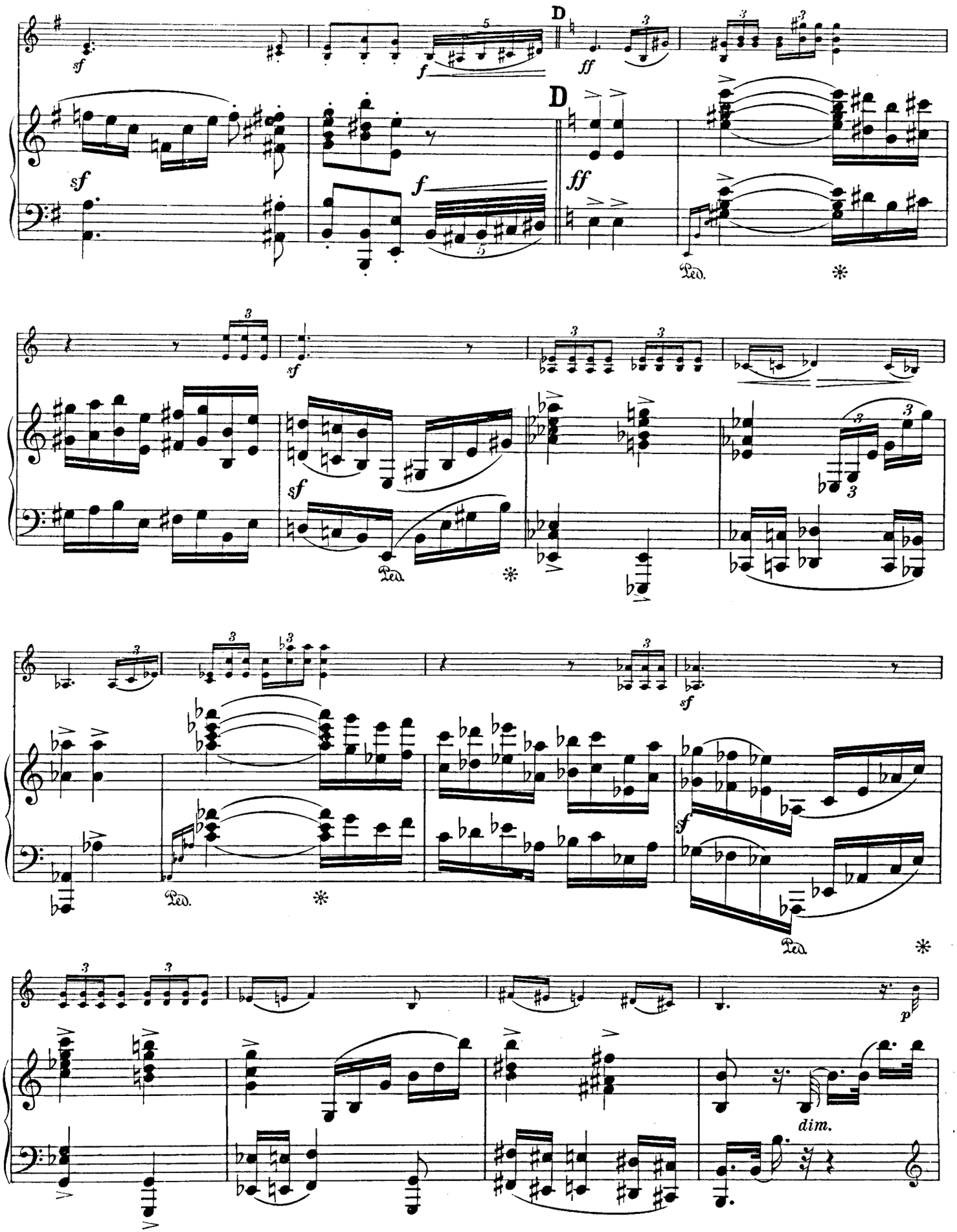
D
D
sf
f
ff
Ped.
dim.
p

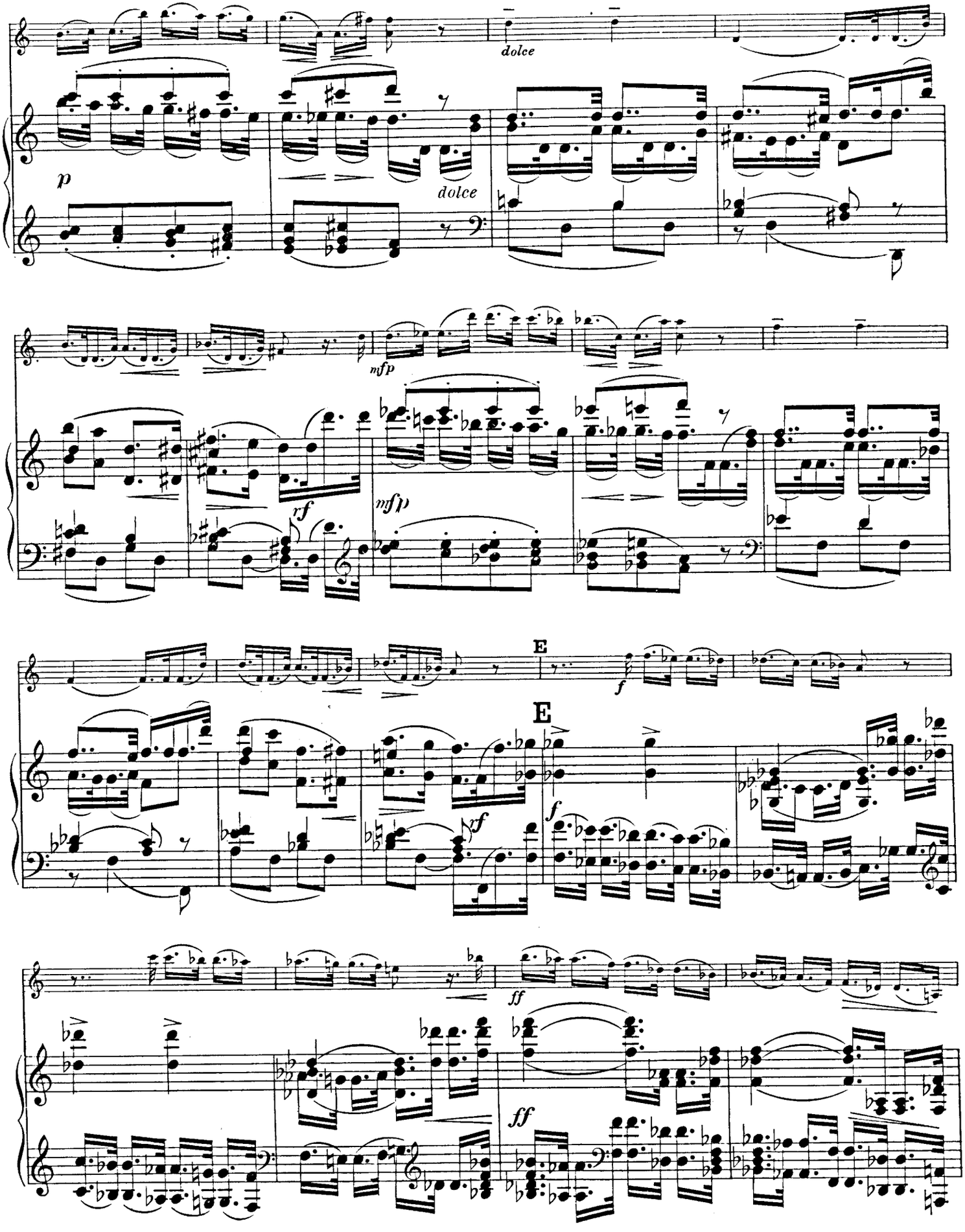
dolce
p
dolce
nfp
rf
nfp
E
f
E
rf
f
ff
ff

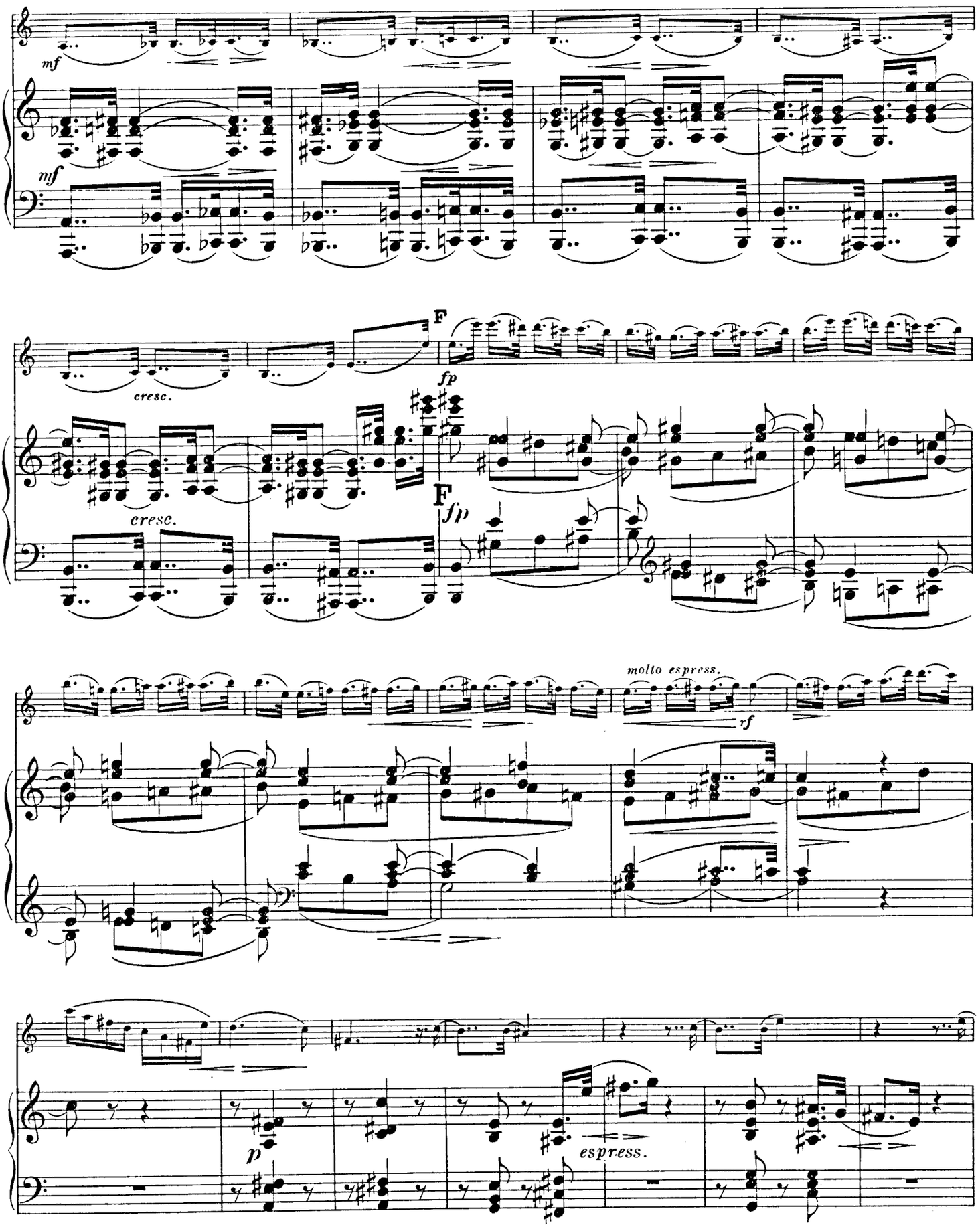
mf
mf
F
fp
cresc.
cresc.
F
fp
molto espress.
rf
p
espress.

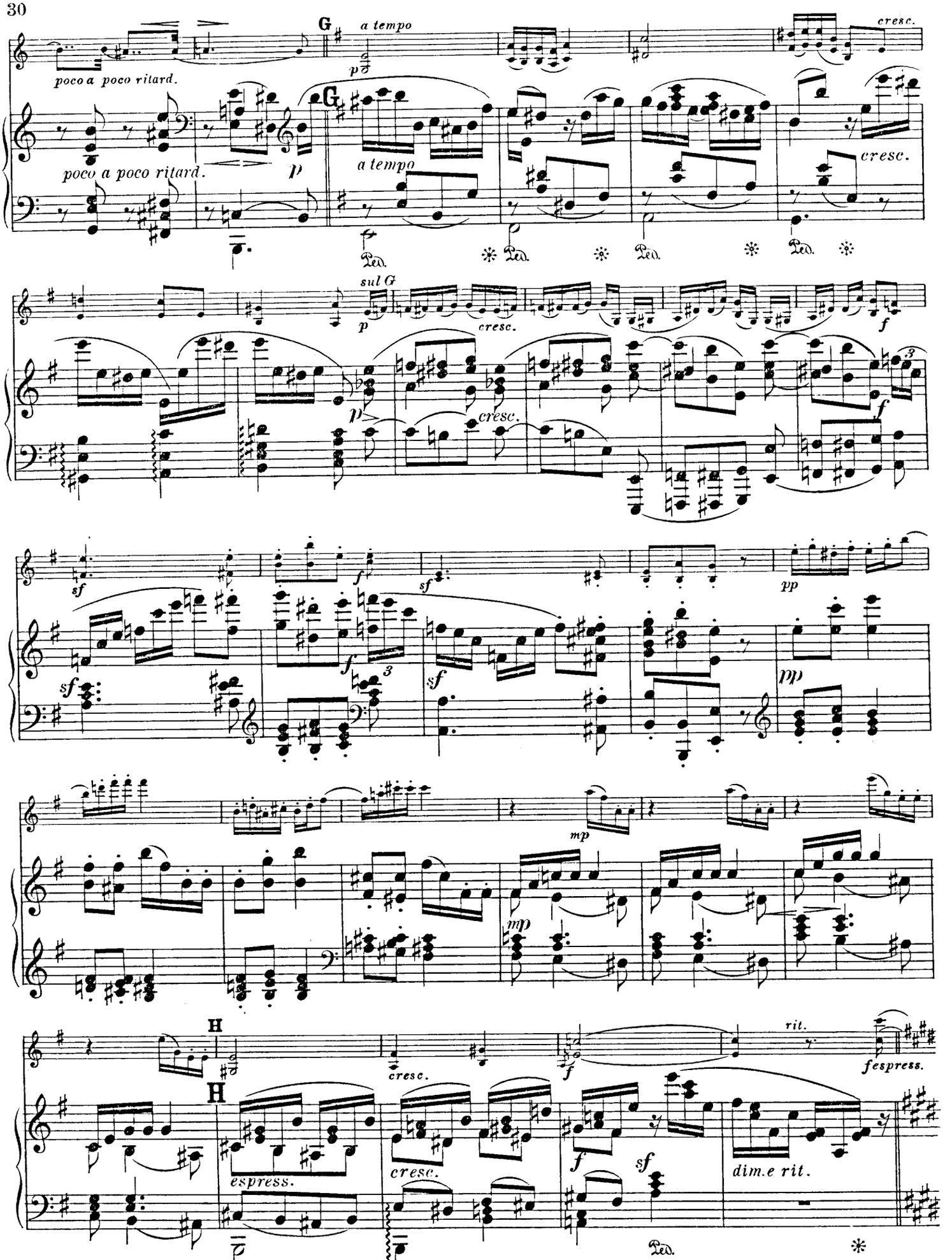
poco a poco ritard.
G
a tempo
p
cresc.
poco a poco ritard.
p
G
a tempo
cresc.
Ped.
Ped.
Ped.
Ped.
sul G
p
cresc.
f
p
cresc.
f
sf
f
sf
pp
sf
f
3
sf
mp
mp
mp
H
cresc.
f
rit.
fespress.
H
espress.
cresc.
f
sf
dim.e rit.
Ped.

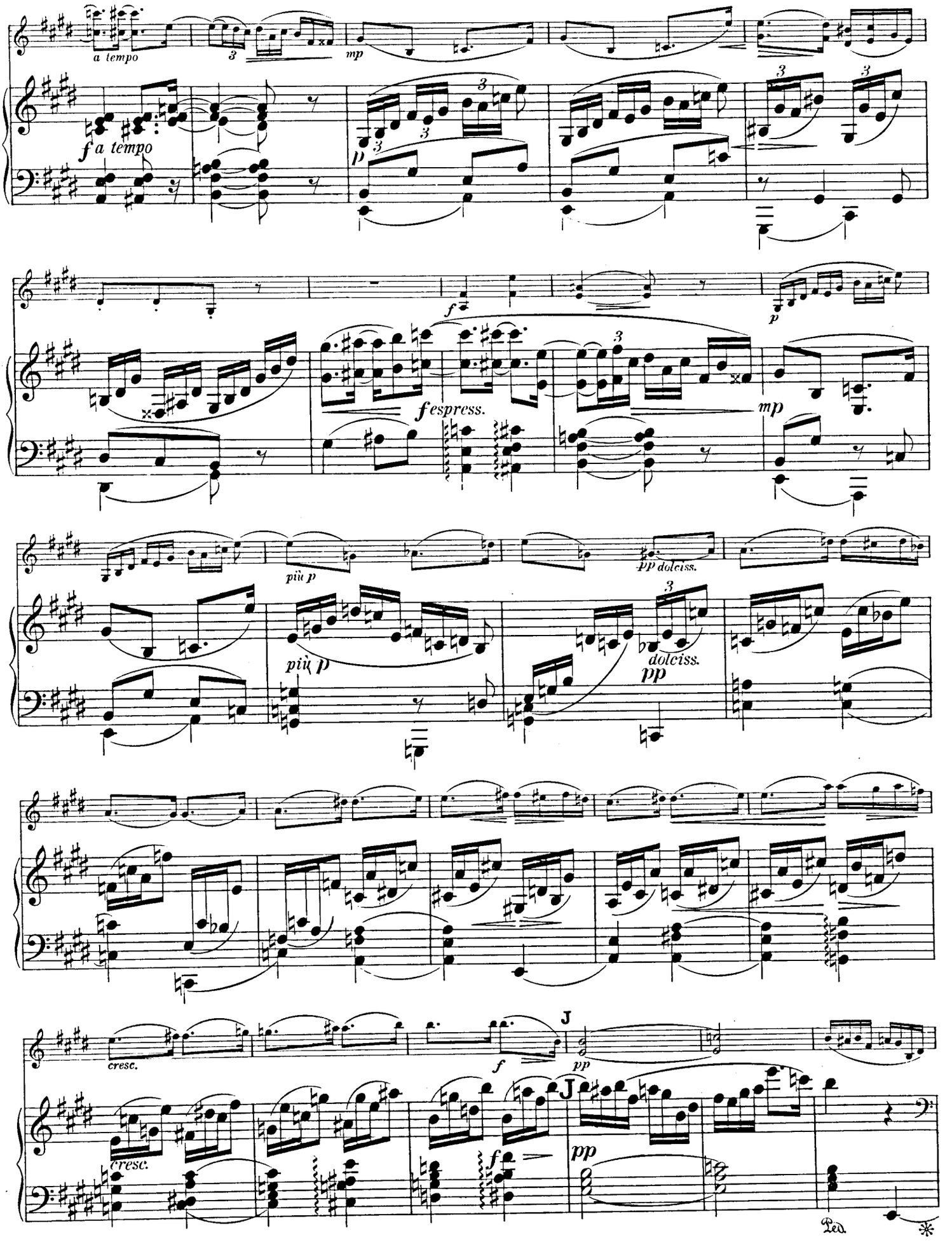
a tempo
mp
f a tempo
p
f
p
f espress.
mp
più p
pp dolciss.
più p
dolciss.
pp
cresc.
f
J
pp
cresc.
f
J
pp
Ped.

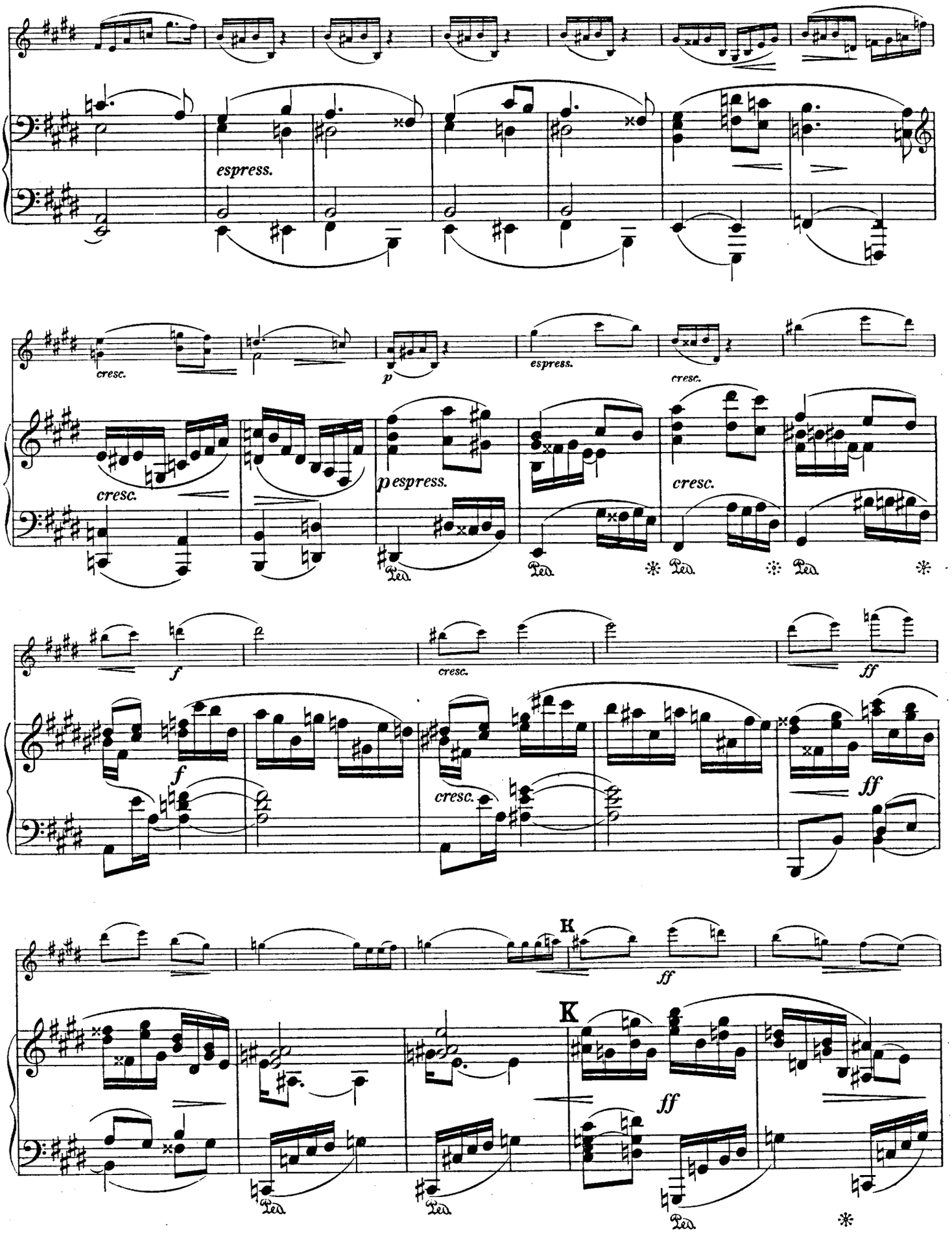
espress.
cresc.
p
espress.
cresc.
cresc.
pespress.
cresc.
Ped.
Ped.
Ped.
f
cresc.
ff
f
cresc.
ff
K
ff
K
ff
Ped.
Ped.
Ped.

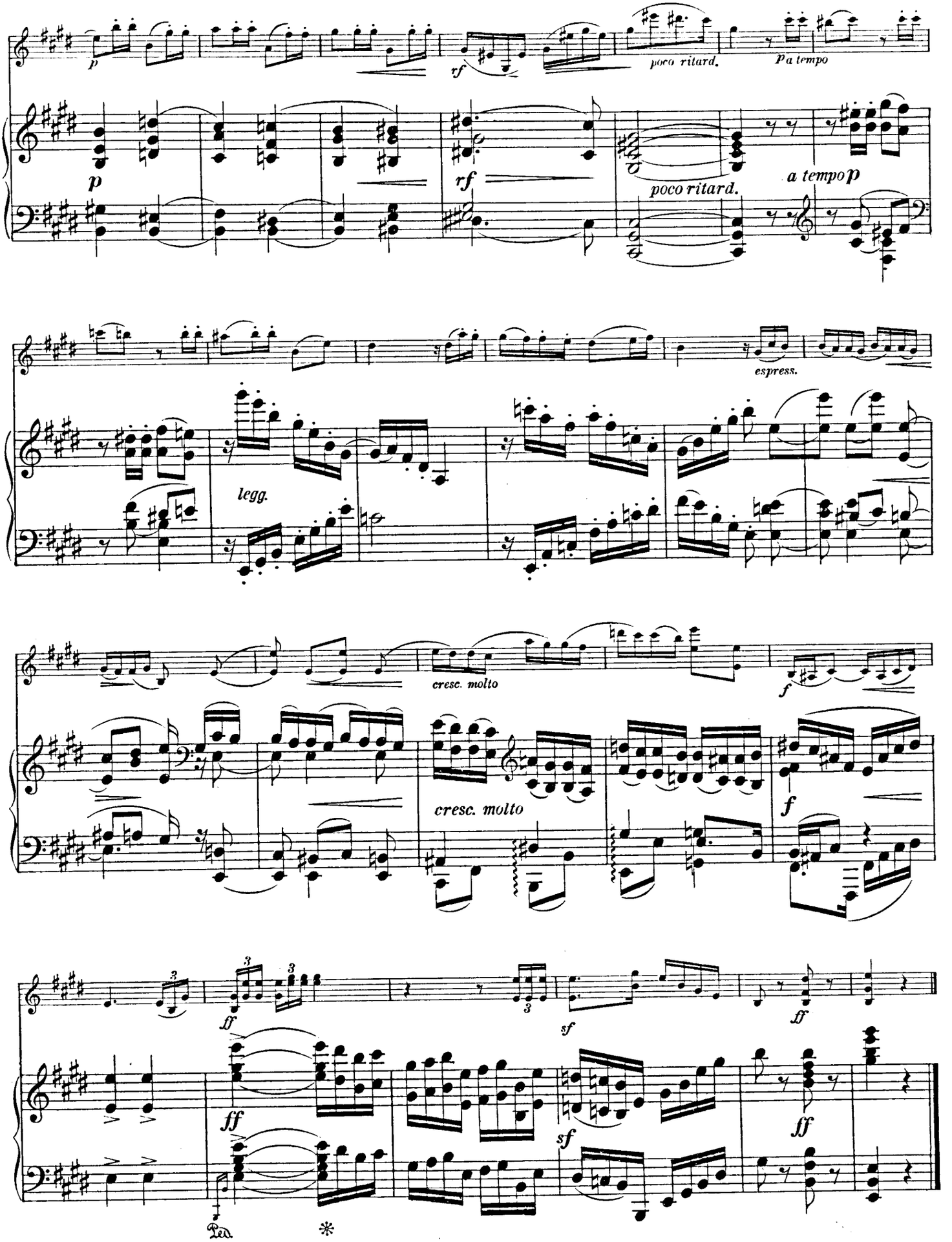
p
rf
poco ritard.
a tempo
p
rf
poco ritard.
a tempo p
espress.
legg.
cresc. molto
f
cresc. molto
f
ff
sf
ff
ff
sf
ff
Ped.
*

Im Verlage von

# ADOLF ROBITSCHEK

## Wien und Leipzig

sind erschienen:

# ROBERT FUCHS

| | | | | |
|---|---|---|---|---|
| Op. 55. | **20 Duette** für zwei Violinen. Erstes Heft (Nr. 1 bis 10), zweites Heft (Nr. 11 bis 20) . . . . . | à Mk. | 1·50 | *K* 1.80 |
| Op. 60. | **Duette** für Violine und Viola . . . . . | Mk. | 2.50 | *K* 3.— |
| | dto. Ausgabe für Violine und Pianoforte, 2 Hefte . . . . . | à Mk. | 3.— | *K* 3.60 |
| Op. 63. | **Andante** grazioso und **Capriccio** für Streichorchester. Partitur . . . . . | netto Mk. | 4.— | *K* 4.80 |
| | Stimmen: Violine I, II, Viola, Violoncello, Baß, ord. | Mk. | 8.— | *K* 9.60 |
| | Vierhändiger Klavierauszug vom Komponisten (Universal-Edition) . . . . . | Mk. | 3.— | *K* 3.60 |
| Op. 71. | **Quartett** Nr. 3, C-dur, für zwei Violinen, Viola und Violoncello. Partitur 16° Format . . . . . | netto Mk. | 2.— | *K* 2.40 |
| | Stimmen netto | Mk. | 5.— | *K* 6.— |
| Op. 72. | **Trio** für Pianoforte, Violine und Violoncello . . . . . | Mk. | 10.— | *K* 12.— |
| Op. 74. | **Zehn Phantasiestücke** für Violine und Pianoforte, Heft I (Nr. 1 bis 5) . . . . | Mk. | 4.— | *K* 4.80 |
| | Heft II (Nr. 6 bis 10) . . . . | Mk. | 5.— | *K* 6.— |
| Op. 75. | **Quartett,** H-moll, für Pianoforte, Violine, Viola und Violoncello . . . . . | Mk. | 10.— | *K* 12.— |
| Op. 76. | **Zehn Fugen** für Pianoforte. Heft I (Nr. 1 bis 5) . . . . . | Mk. | 2.50 | *K* 3.— |
| | Heft II (Nr. 6 bis 10) . . . . . | Mk. | 2.50 | *K* 3.— |
| Op. 77. | **Sonate** Nr. 4, E-dur, für Violine und Pianoforte . . . . . | Mk. | 7.50 | *K* 9.— |

# SONATE.

Aufführungsrecht vorbehalten.

## VIOLINE.

## I.

Robert Fuchs, Op. 77.

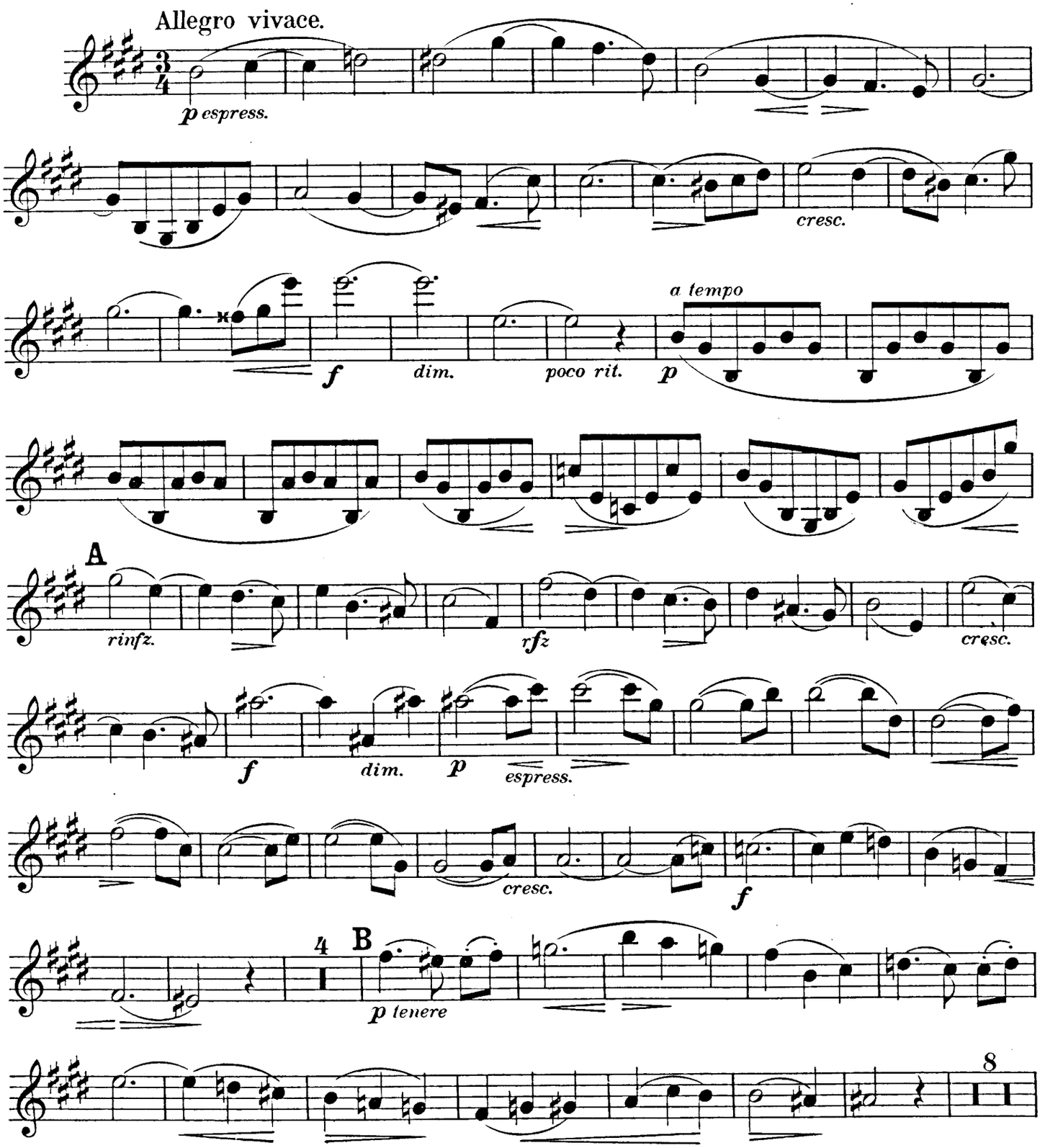


Verlag von Adolf Robitschek in Wien und Leipzig.

A. R. 4087a

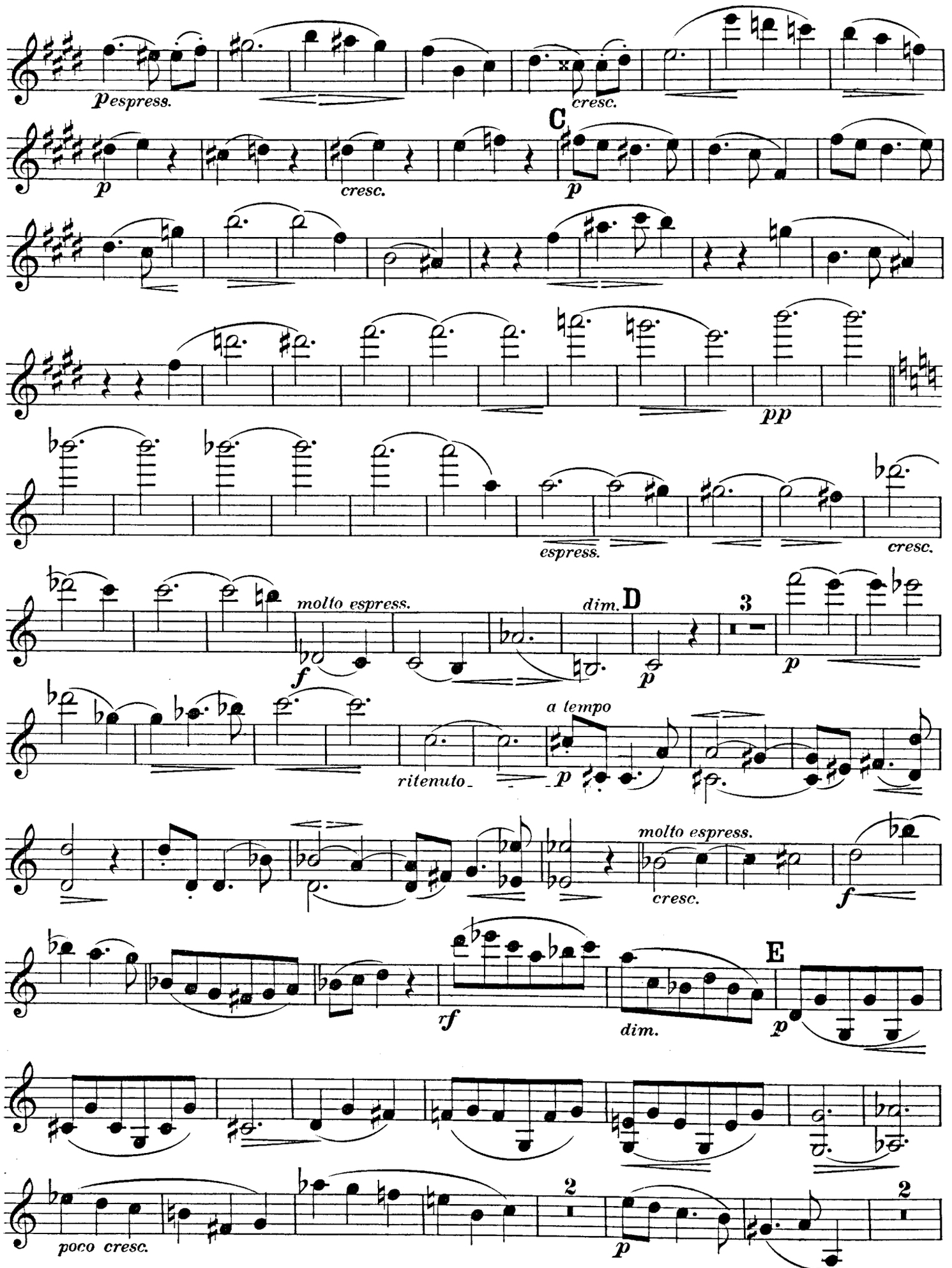
espress.
cresc.
C
p
cresc.
p
pp
espress.
cresc.
molto espress.
dim.
D
3
f
p
p
a tempo
ritenuto
molto espress.
cresc.
f
rf
dim.
E
p
poco cresc.
2
p
2

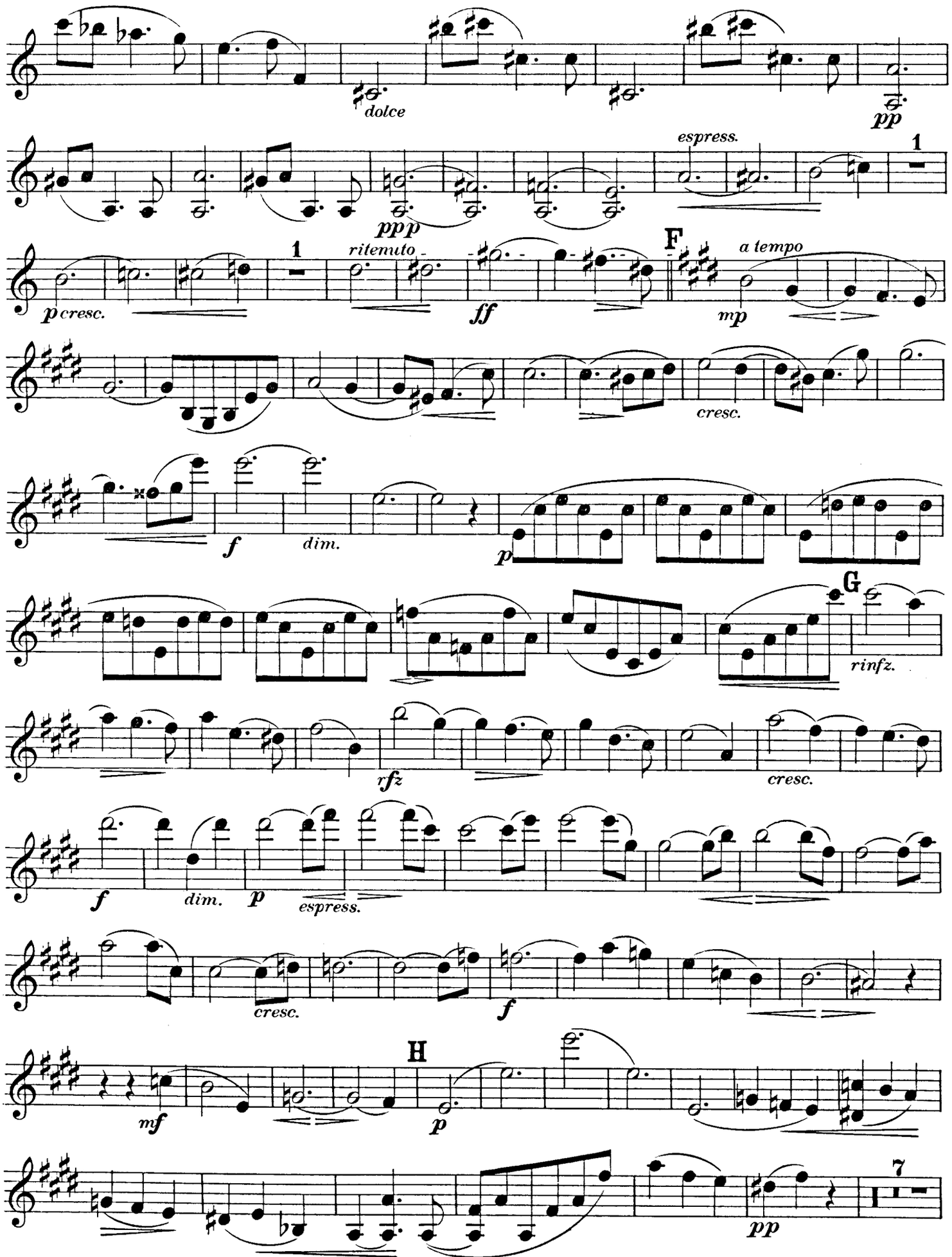
dolce
pp
espress.
1
ppp
1
ritenuto
F
a tempo
p cresc.
ff
mp
cresc.
f
dim.
p
G
rinfz.
rfz
cresc.
f
dim.
p
espress.
cresc.
f
H
mf
p
7
pp

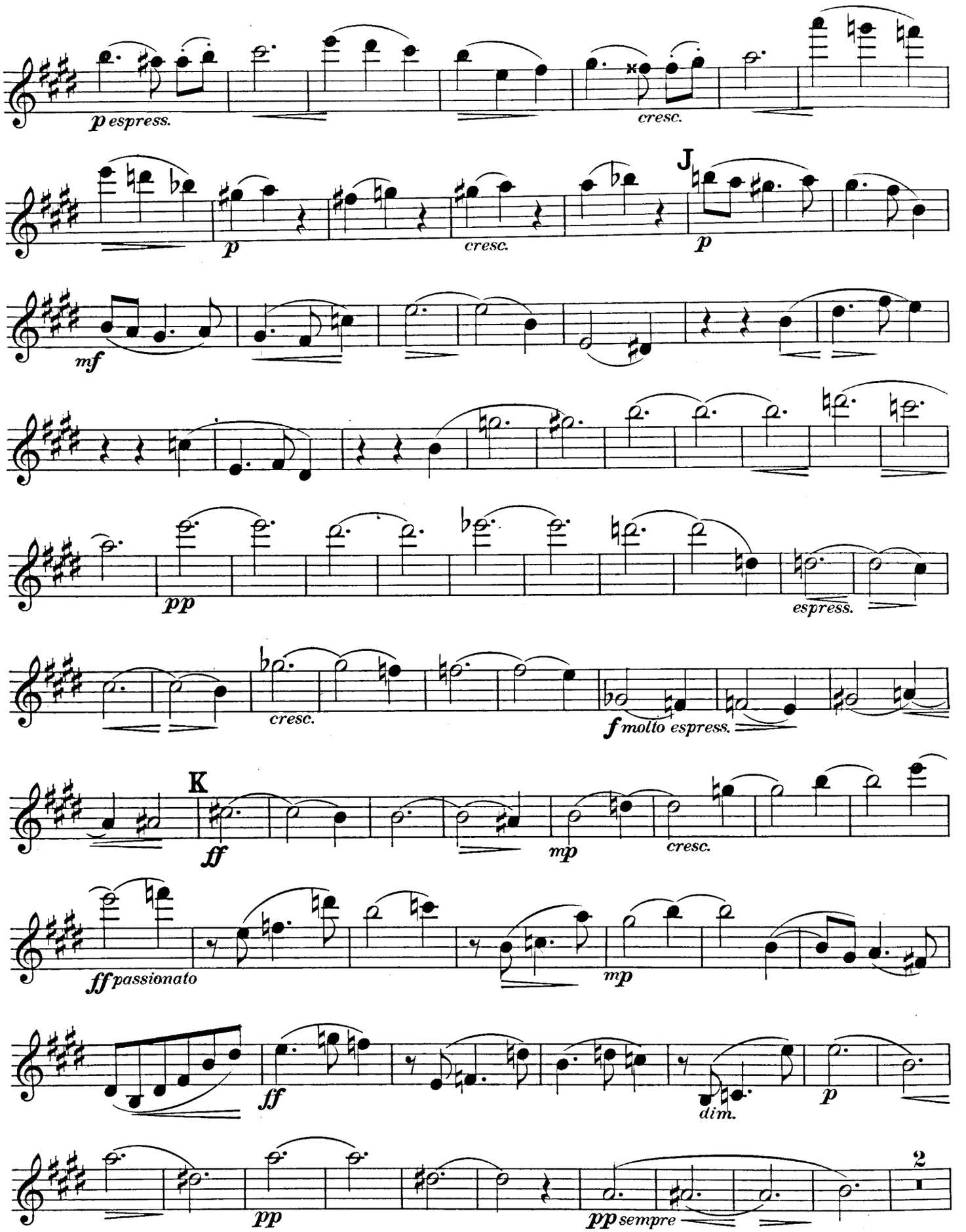
p espress.
cresc.
J
p
cresc.
p
mf
pp
espress.
cresc.
f molto espress.
K
ff
mp
cresc.
ff passionato
mp
ff
dim.
p
pp
pp sempre
2

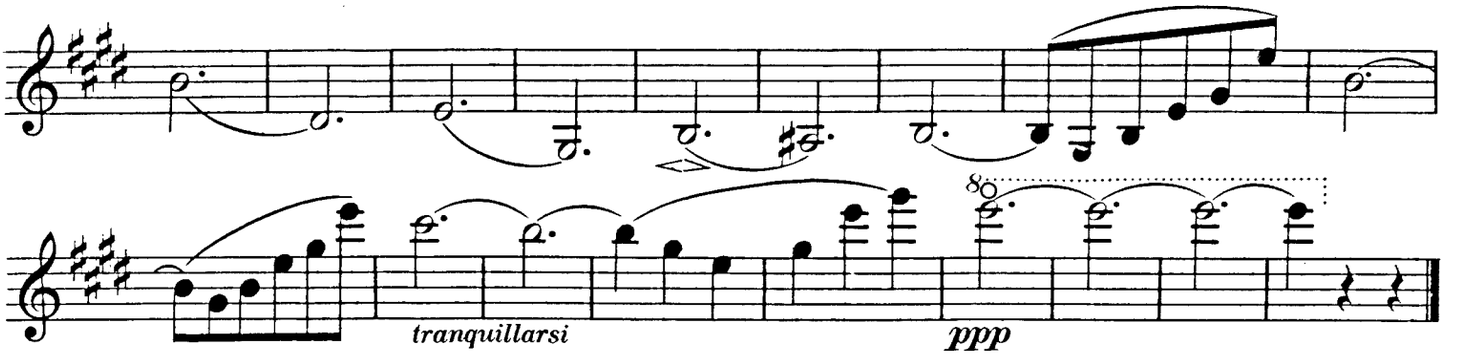


## II.

Andante con espressione.

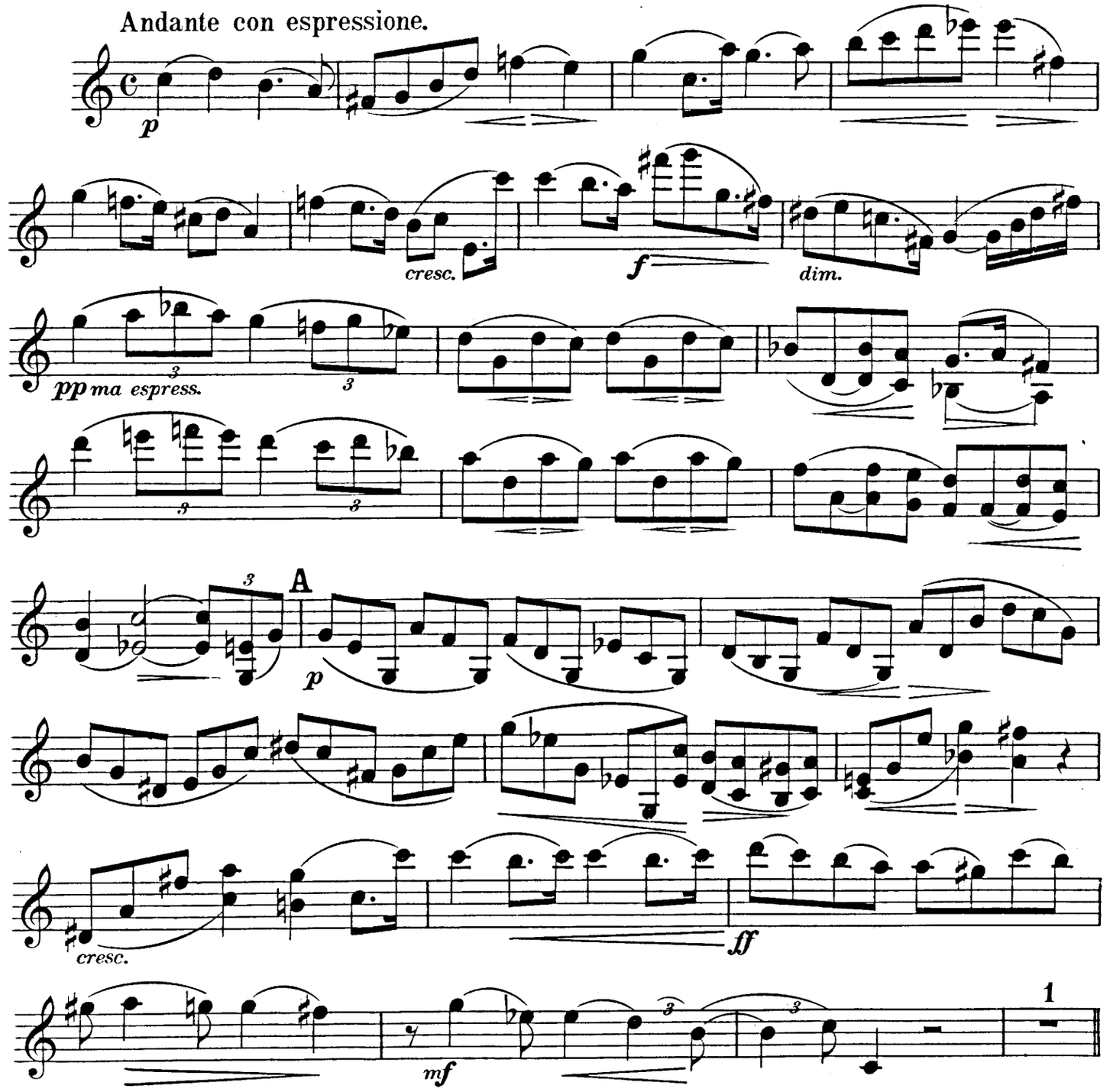

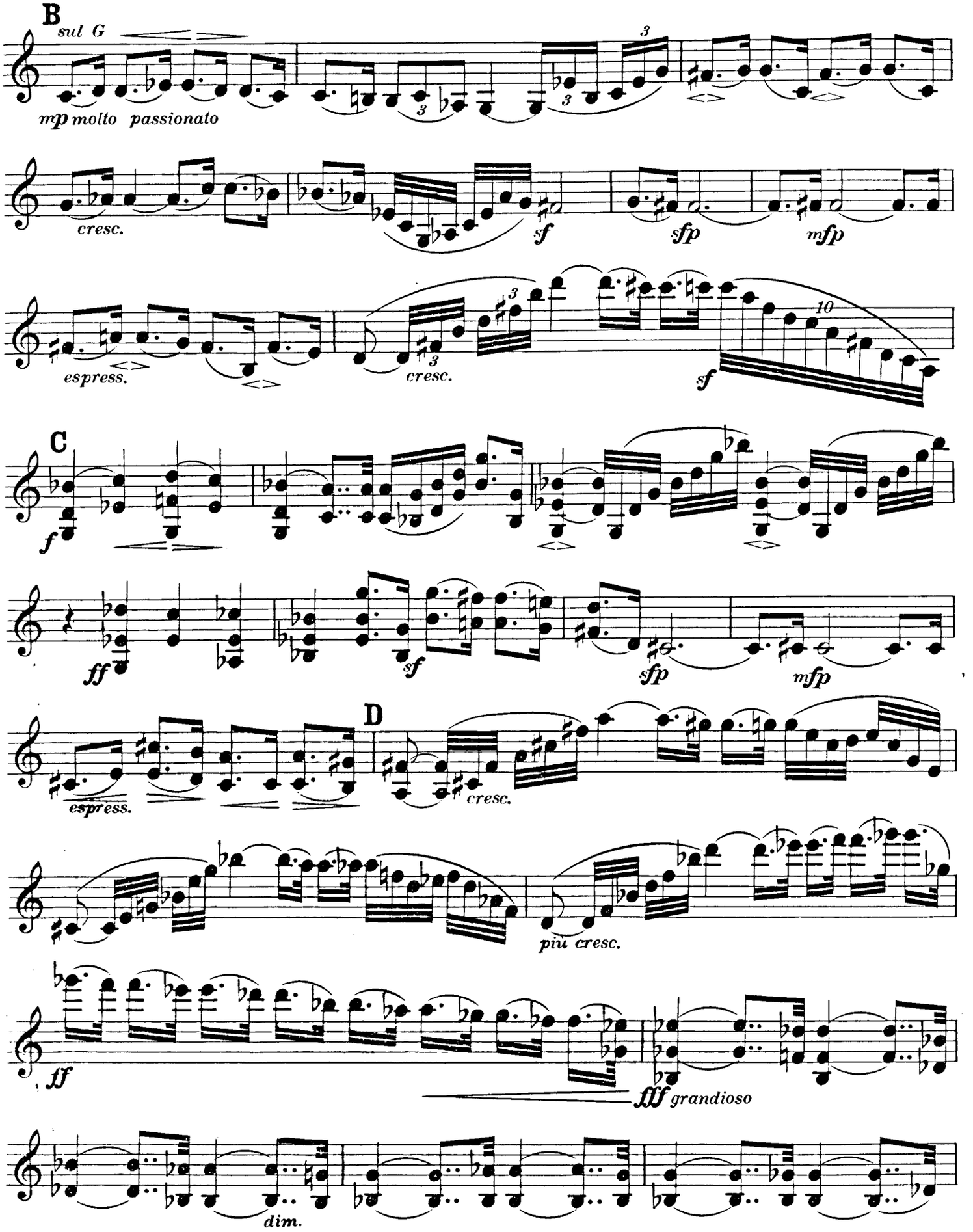
B
sul G
mp molto passionato
cresc.
sf
sfp
mfp
espress.
cresc.
sf
C
f
ff
sf
sfp
mfp
D
espress.
cresc.
più cresc.
ff
fff grandioso
dim.

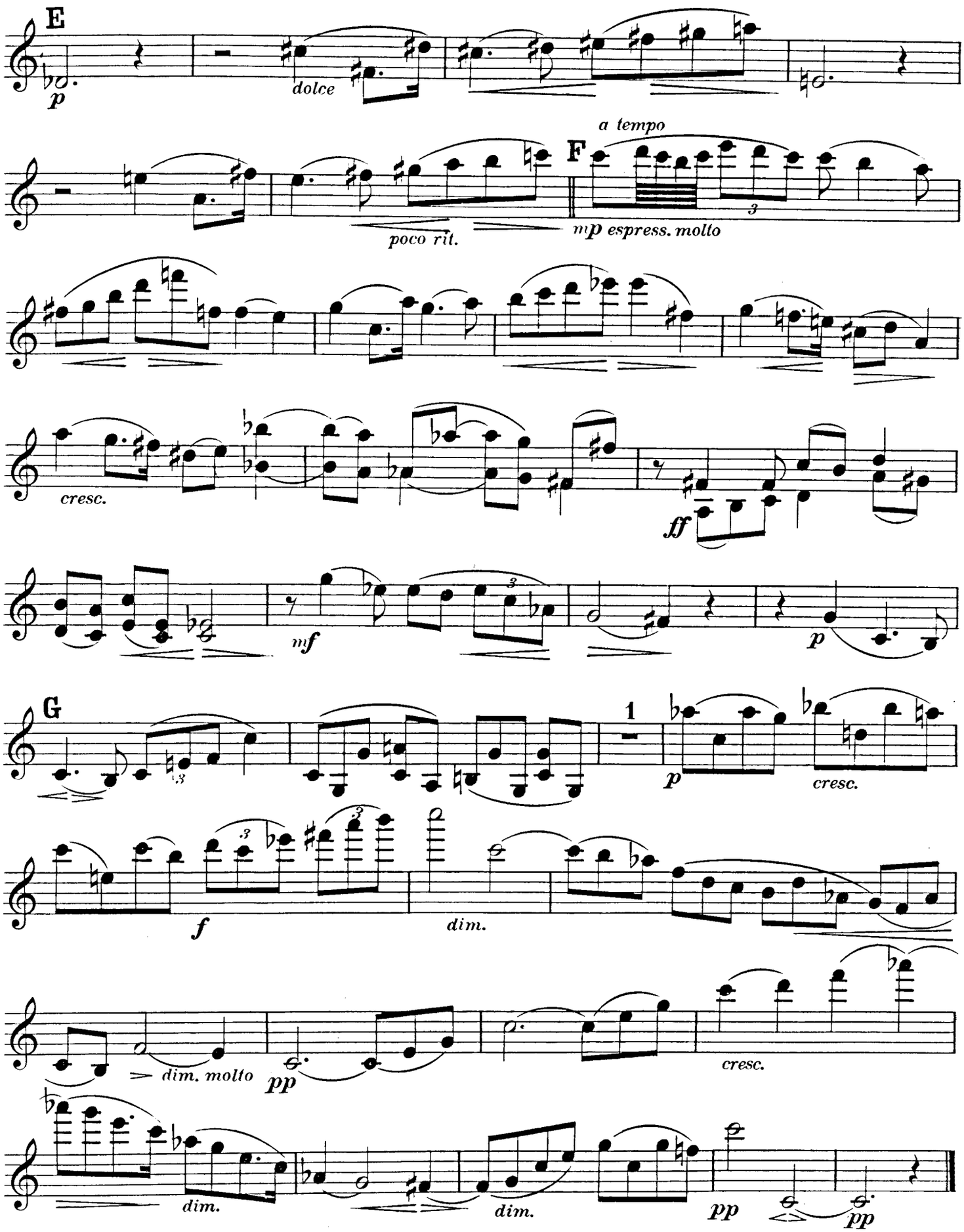
E
p
dolce
a tempo
F
poco rit.
mp espress. molto
cresc.
ff
mf
p
G
1
p
cresc.
f
dim.
dim. molto
pp
cresc.
dim.
dim.
pp
pp

# III.

Allegretto con delicatezza.

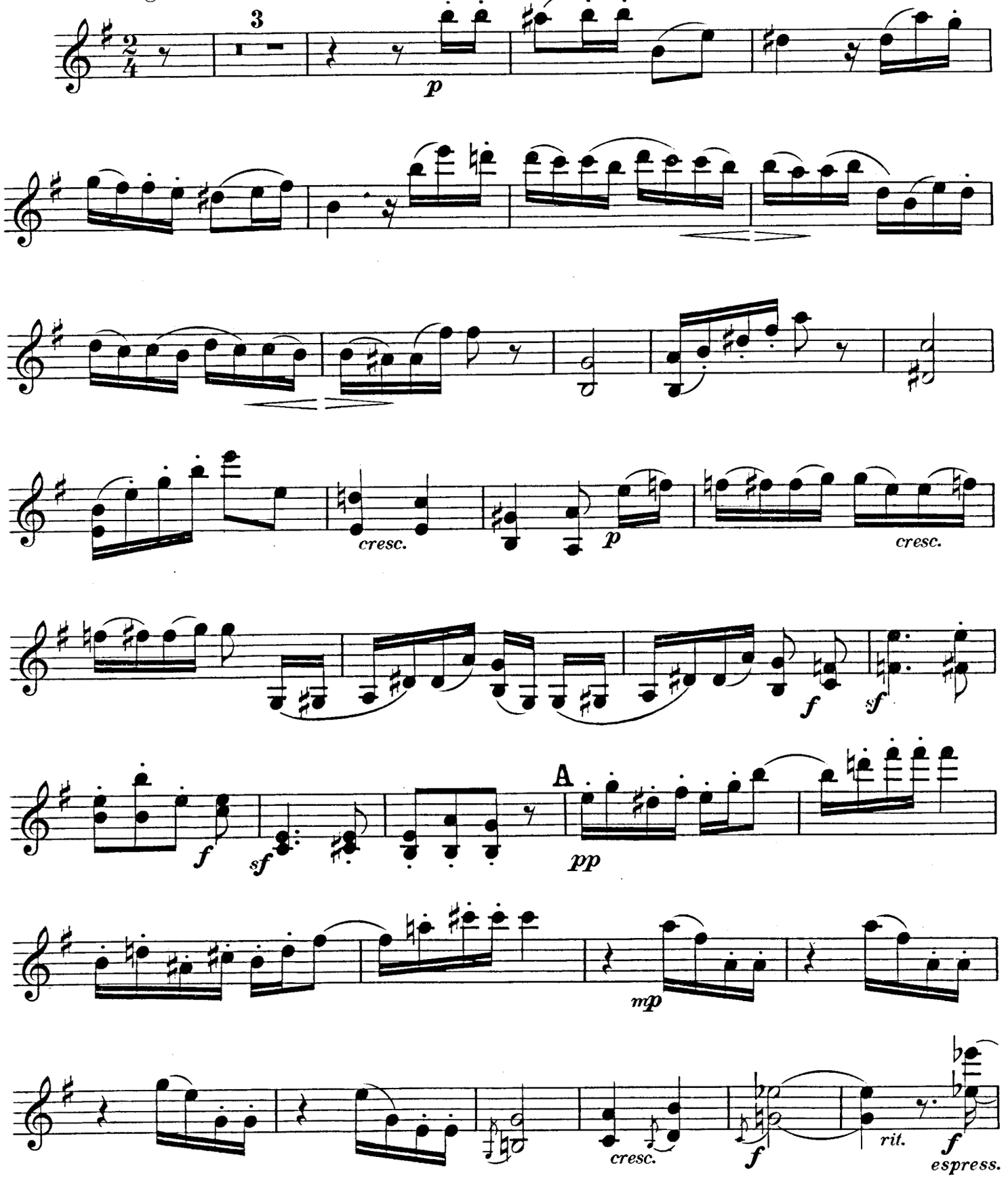

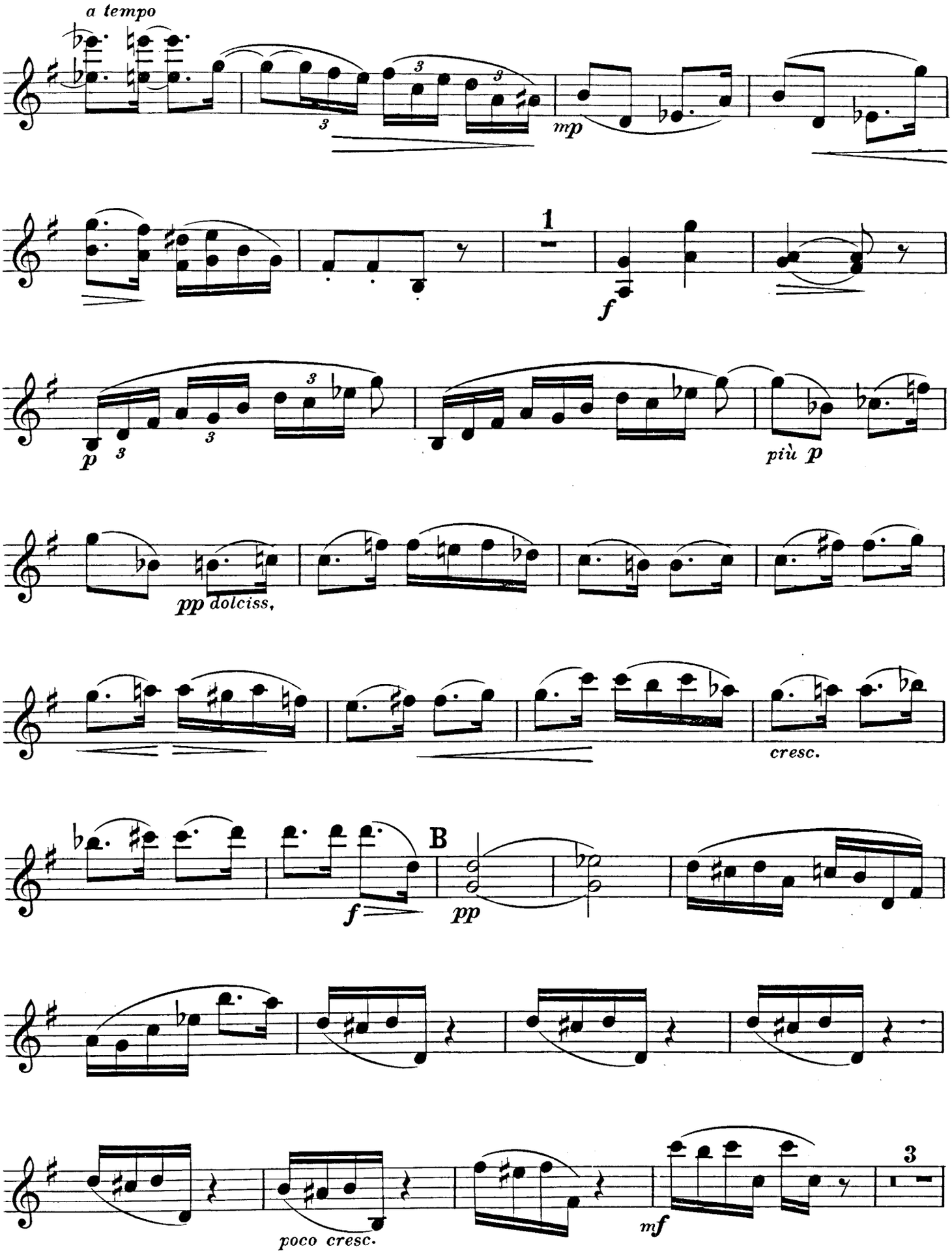
a tempo
mp
1
f
p
più p
pp dolciss.
cresc.
B
f
pp
poco cresc.
mf
3

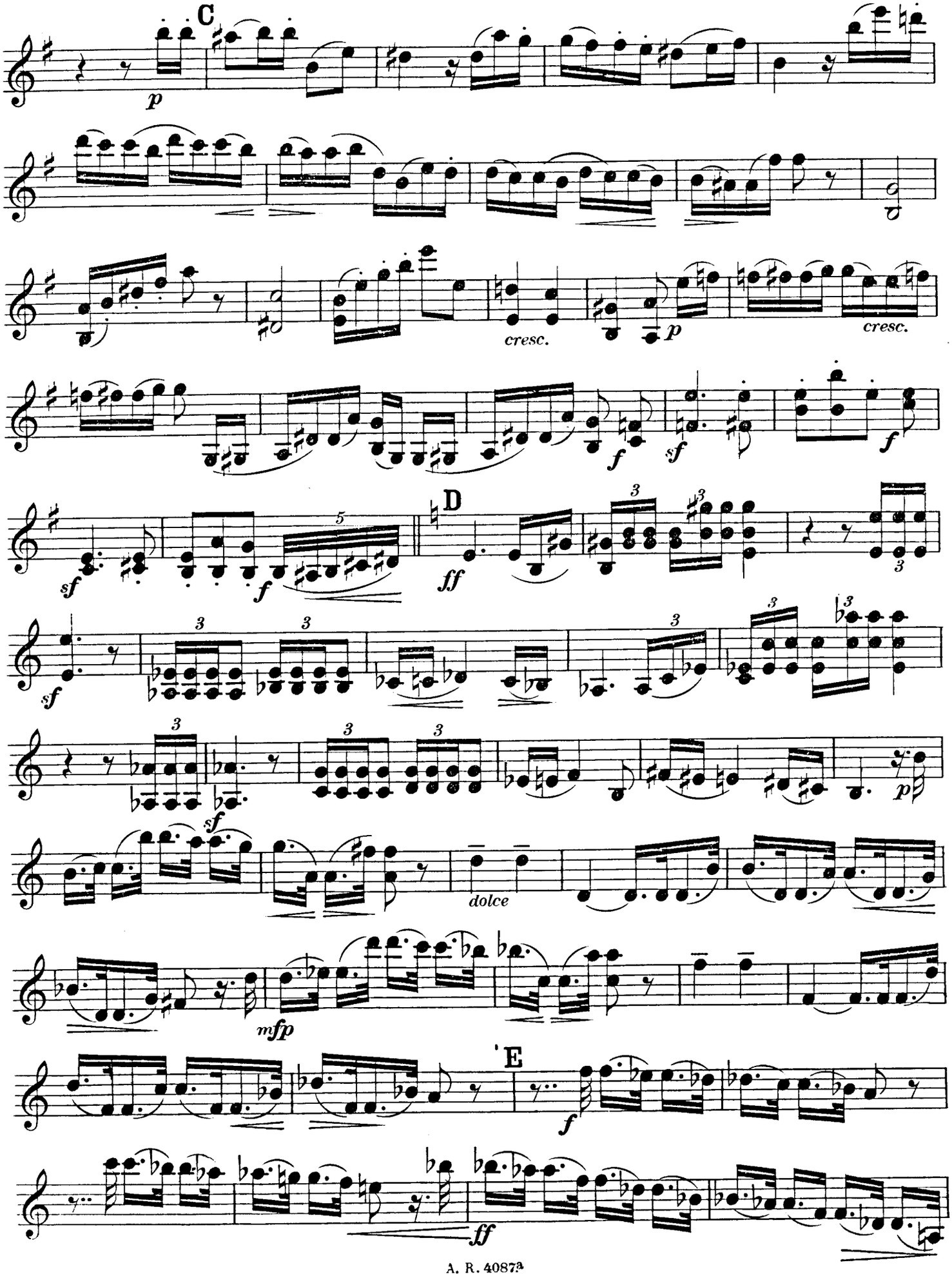
C
p
cresc.
p
cresc.
f
sf
f
sf
f
D
ff
sf
sf
p
dolce
mfp
E
f
ff

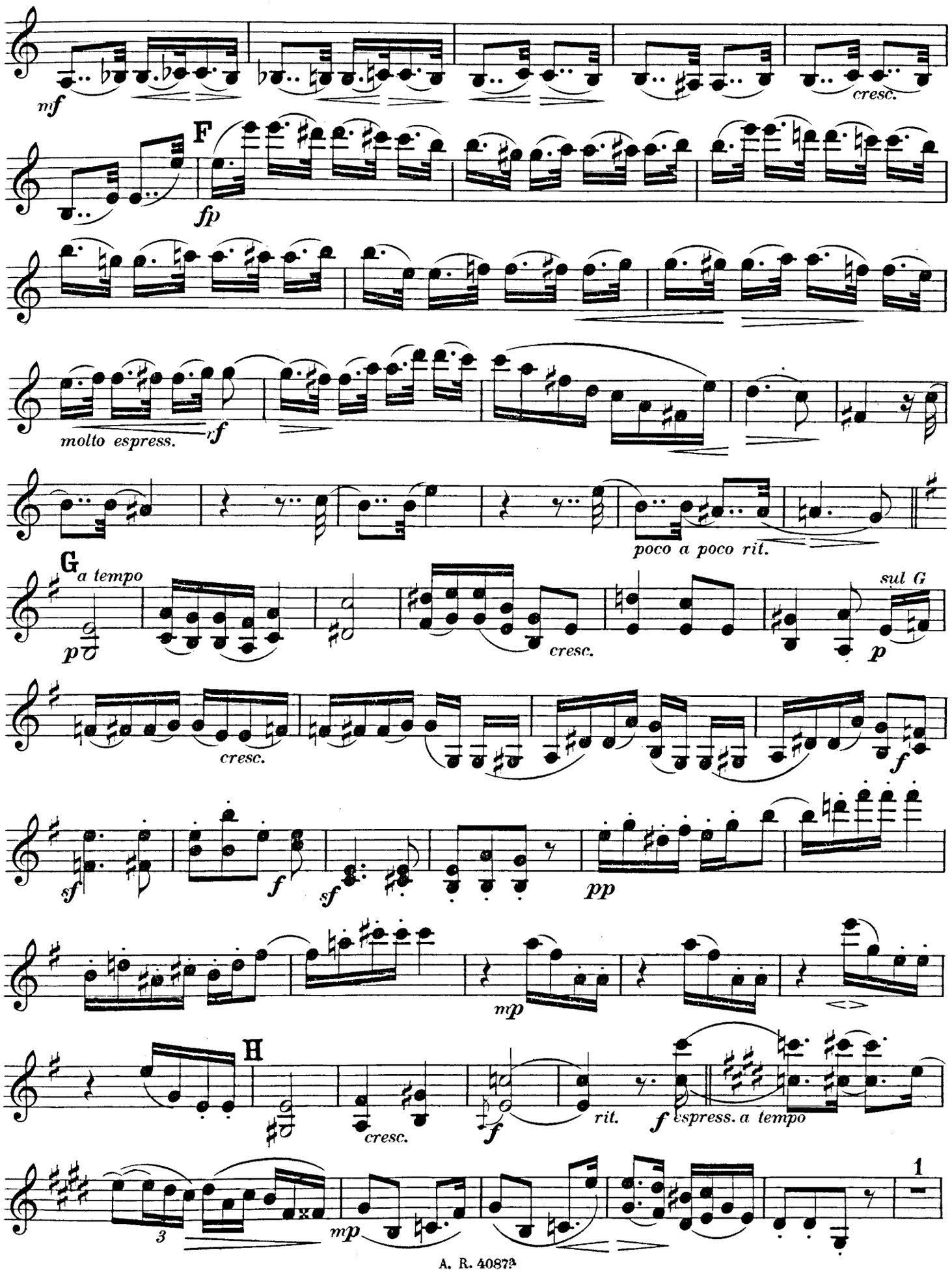
mf
cresc.
F
fp
molto espress.
rf
poco a poco rit.
G
a tempo
p
cresc.
sul G
p
cresc.
f
sf
f
sf
pp
mp
H
cresc.
f
rit.
f espress. a tempo
3
mp
1

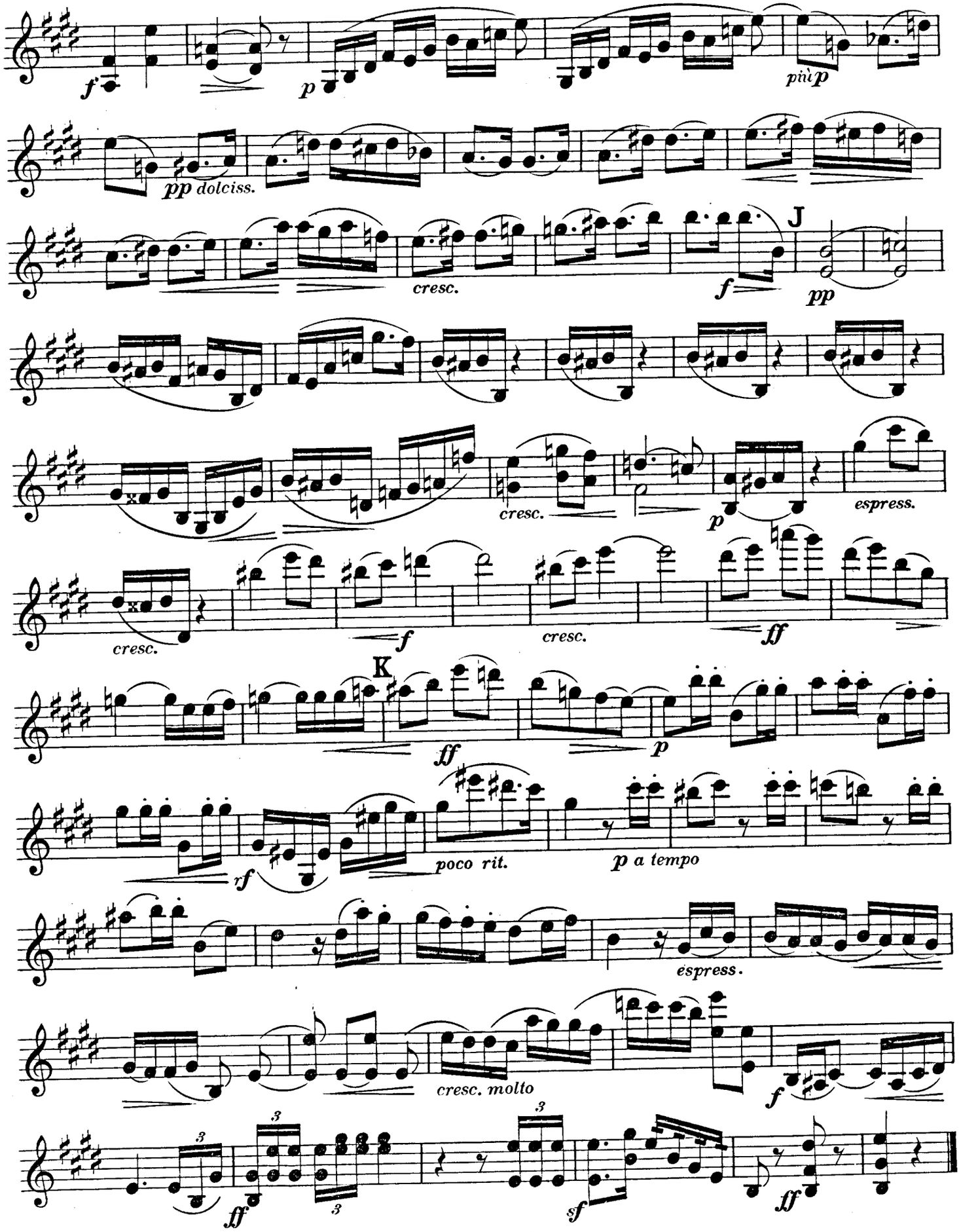
f
p
più p
pp dolciss.
cresc.
f
J
pp
cresc.
p
espress.
cresc.
f
cresc.
ff
K
ff
p
rf
poco rit.
p a tempo
espress.
cresc. molto
f
ff
sf
ff