

Fünff-stimmige blasende Music Nr.26

Galliard

Eingerichtet für 2 Oboen, Englischhorn, Baritonoboe und B.c.

Johann Pezel

Oboe 1

Oboe 2

Englischhorn

Baritonoboe

Fagott

Cembalo

3

6

10

14

18

25

Fünff-stimmige blasende Music Nr.26

Galliard

Oboe 1

Eingerichtet für 2 Oboen, Englischhorn, Baritonoboe und B.c.

Johann Pezel

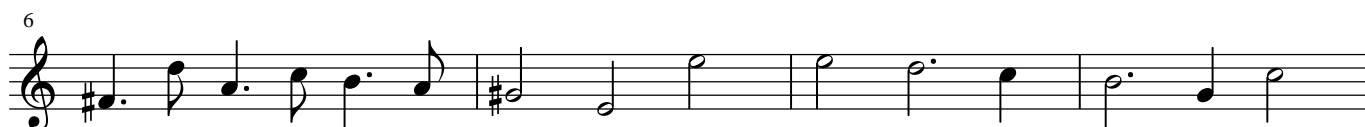

Fünff-stimmige blasende Music Nr.26

Galliard

Oboe 2

Eingerichtet für 2 Oboen, Englischhorn, Baritonoboe und B.c.

Johann Pezel

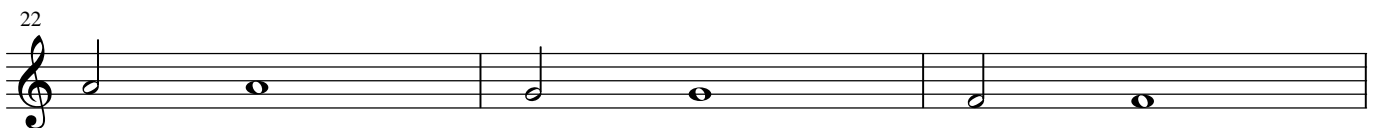
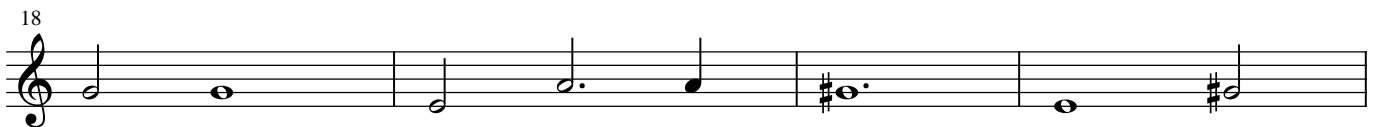

Fünff-stimmige blasende Music Nr.26

Galliard

Englischhorn

Eingerichtet für 2 Oboen, Englischhorn, Baritonoboe und B.c.

Johann Pezel

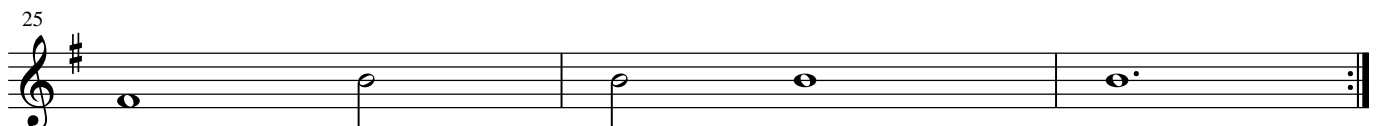
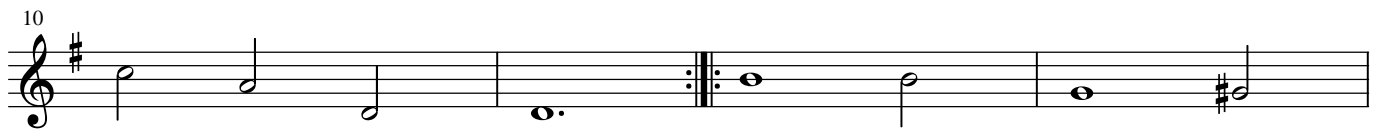

Fünff-stimmige blasende Music Nr.26

Galliard

Baritonoboe

Eingerichtet für 2 Oboen, Englischhorn, Baritonoboe und B.c.

Johann Pezel

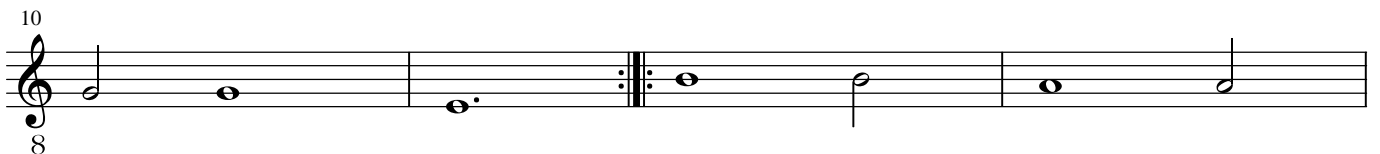
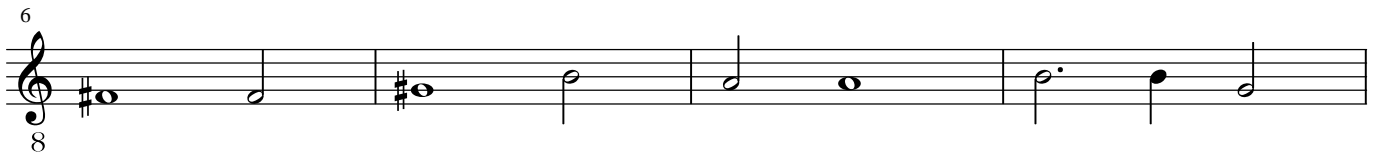
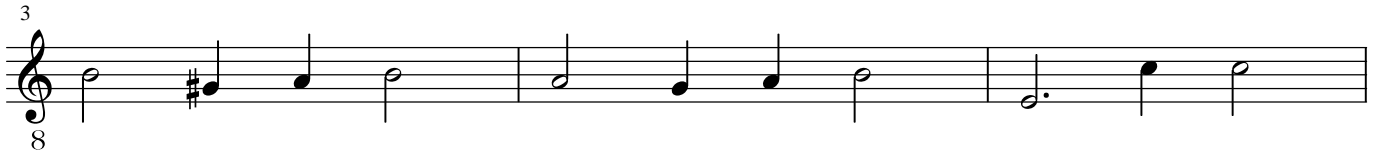
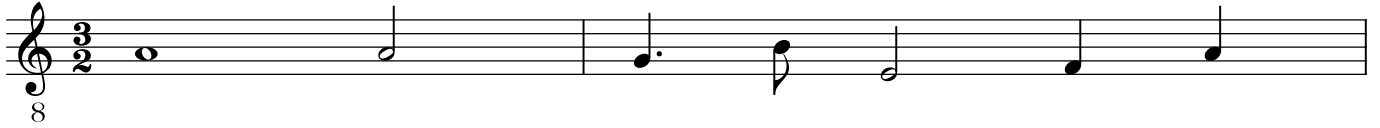

Fünff-stimmige blasende Music Nr.26

Galliard

Fagott

Eingerichtet für 2 Oboen, Englischhorn, Baritonoboe und B.c.

Johann Pezel

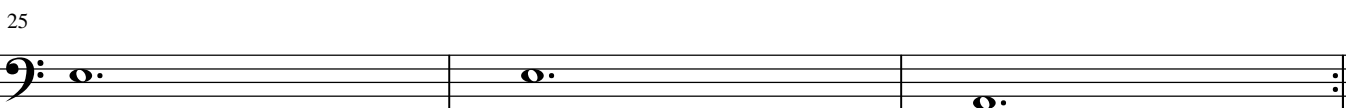
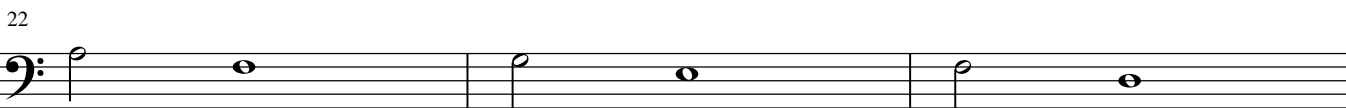
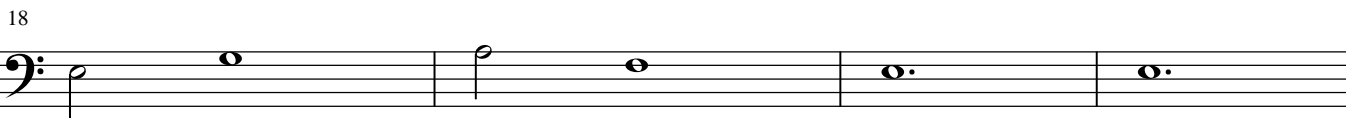
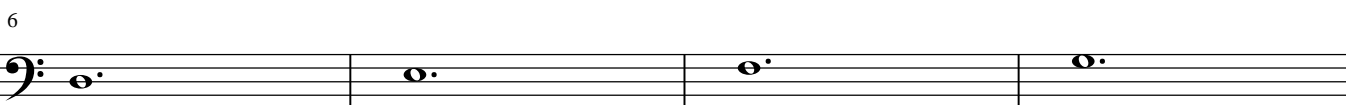

Fünff-stimmige blasende Music Nr.26

Galliard

Eingerichtet für 2 Oboen, Englischhorn, Baritonoboe und B.c.

Johann Pezel

Cembalo

6

12

16

20

24
