

# BARCAROLLE

Transcription en Quatuor  
par l'Auteur

C. SAINT-SAËNS  
Op. 108

## ALTO

*Allegretto molto moderato*

*p*

*poco cresc.*

*mf*

*p*

*cresc.*

**1**

*f*

*dim.*

*piu p*

*dim.*

ALTO

2

*p*

*dim.*

*pp*

*p*

*cresc.*

*f*

*cresc. molto*

*f*

*più f*

*sempre f*

*mf*

*poco a poco dim.*

*pizz.*

*arco*

*p*

*pp*

Sans presser

**7** Tranquillo

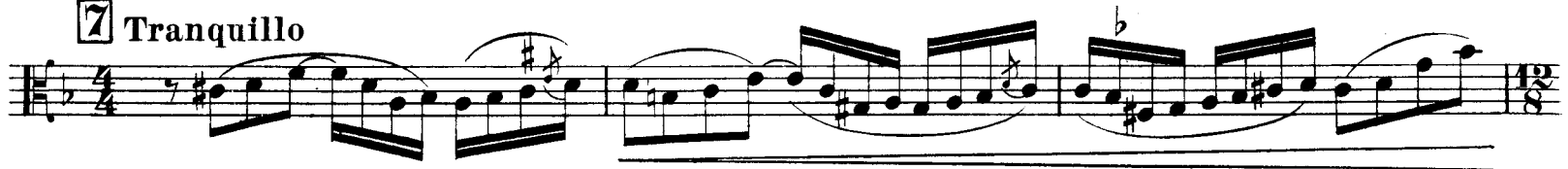

# BARCAROLLE

Transcription en Quatuor  
par l'Auteur

C. SAINT-SAËNS  
Op. 108

## VIOLONCELLE

**Allegretto molto moderato**

VIOLONCELLE

*più f*

*sempre f* *mf*

*poco a poco dim.* *p*

**4**

*pp* *p*

*poco cresc.* *più cresc.*

*ff* <sup>3</sup>

**5**

**6** *p*

**7** *dim.*

*pp*

*Rit.* *pp*

# BARCAROLLE

Transcription en Quatuor  
par l'Auteur

C. SAINT-SAËNS  
Op. 108

**Allegretto molto moderato** ♩ = 66

VIOLON

ALTO

VIOLONCELLE

**PIANO**

*poco cresc.*

*poco cresc.*

*poco cresc.*

*poco cresc.*

1

dim. dim. dim. dim. p dim.

2 p pp

dim. p

*cresc.*

*cresc.*

*cresc.*

*cresc.*

*f*

*f*

*p cresc.*

*f*

*f*

*f*

*sempre f*

*sempre f*

*sempre f*

*mf*

8

8

*sf* *sf*

*mf*

*mf*

*mf*

3

3

*poco a poco di - mi*

*poco a poco di - mi*

*poco a poco di - mi*

*poco a poco di - mi*

*nu - en - do*

*nu - en - do*

*nu - en - do*

*nu - en - do*

*p*

*p*

*p*

*p*

8

5

6

7

The musical score is arranged in three systems. The first system includes a vocal line with a *trillo* marking and a piano accompaniment. The second system features a vocal line with *dim.* and *pp cantabile* markings, and a piano accompaniment with *pp* and *leggerissimo* markings. The third system includes a vocal line with *pizz.* markings and a piano accompaniment with *pp* markings. The score concludes with a *ped.* marking.

