

Orkester
Rov

O.P.E.R. C. QUARTA

Parte Prima

VI INTRODUZIONI TEATRALI

Parte Seconda

VI CONCERTI

*Violino Primo, Secondo, Alto, e Violoncello,
Soli. Violino Primo, Secondo, Alto,
e Basso, Ripieni.*

DEDICATI

AL MOLTO ILLUSTRE SIGNORE, IL SIGNOR

ABRAHAM VERMEREN

di

Pietro Locatelli, da Bergamo

A.M.S.T.E.R.D.A.M

Per MICHELE CARLO LE CENE

Con Privileggio

N.º 578.

[1735]

INTRODUZIONE PRIMA

[D-Dur]

Allegro

t.

Soli

Pia. t.

Tutti

For.

Soli

Tutti

Soli

Tutti

t.

Pia.

For.

t.

Soli

Tutti

Soli

Tutti

t.

Allegro, Sempre Piano

Violino Primo Solo

Allegro

Moderato

Andante

Andante

For. Presto

Solo Tutti Soli

Soli Tutti

Soli Tutti Soli

Solo Tutti Soli

Violino Primo Solo

INTRODUCTION II

[F-Dur]

Allegro

Violino Primo Solo

Eleventh musical staff, continuing the melodic line.

Twelfth musical staff, ending with a double bar line and dynamic markings. The tempo changes from *Pia.* to *For.*

Violino Primo Solo

INTRODUZIONE III

[B-Dur]

Allegro

Violino Primo Solo

Pia. *For.* *t.* *Pia.* *For.* *t.* *Indante, Sempre Piano* *t.* *Pianiss.* *Presto* *Tuti* *t.* *Pia.* *For.* *Soli* *Pia.* *Tuti* *Pia.* 578.

Violino Primo Solo

INTRODUZIONE IV

[G-Dur]

Allegro

Violino Primo Solo

INTRODUZIONE V

[D-Dur] *Allegro*

Pia. For. Pia. For. Pia. For. Pia. For. Pia. For. Pia. For.

Soli

Tutti

Andante, Sempre Piano

t. t.

3 3 3 3

Violino Primo Solo

Violino Primo Solo

INTRODUZIONE VI

[C-Dur.]

Vivace

Violino Primo Solo

PARTE SECONDA
CONCERTO VII

Violino Primo Solo

Allegro Pia. For.

[D-Dur]

Pia. For.

t. t. t. t.

Soli

Tutti

t. t. t.

Soli

t.

Tutti Pia. For.

Pia. Soli

For. Pia. Largo

Pia. For.

Violino Primo Solo

The eleventh and twelfth staves. The eleventh staff has *Tutti* and *Soli* markings. The twelfth staff continues the melodic line with *Tutti* and *Soli* markings.

The thirteenth and fourteenth staves. The thirteenth staff has *Tutti* and *Soli* markings. The fourteenth staff concludes the section with *Soli Pia.*, *For. Tutti*, *Adagio Pia.*, and *Segue 578.*

Violino Primo Solo

Allegro

Solo
Andante

Tutti
Allegro

Solo
Andante

Violino Primo Solo

Tutti *Solo*
Allegro *Andante*

Tutti *Solo*
Allegro *Andante*

t. Tutti *Solo*
Allegro *Andante*

Tutti *Solo* *Tutti* *Solo*
Allegro *Andante* *Allegro* *Andante*

t. Tutti
Allegro

CONCERTO VIII

à imitazione de
Corni da Caccia

Grave

Violino Primo Solo

- Staff 1: *Tutti* section.
- Staff 2: *Solo* section.
- Staff 3: *Tutti* section.
- Staff 4: *Solo* section.
- Staff 5: *Tutti* section.
- Staff 6: *Solo* section.
- Staff 7: *Tutti* section.
- Staff 8: *Solo* section.
- Staff 9: *Tutti* section, marked *Allegro*.
- Staff 10: *Solo* section.
- Staff 11: *Tutti* section.
The score ends with a double bar line and a repeat sign.

Violino Primo Solo

CONCERTO IX
[G-Dur]

Soli
Allegro

Tutti

Soli

Tutti

t.

Solo

Tutti

Soli

Tutti

Soli

Tutti

t.

Violino Primo Solo

Solo

Tutti

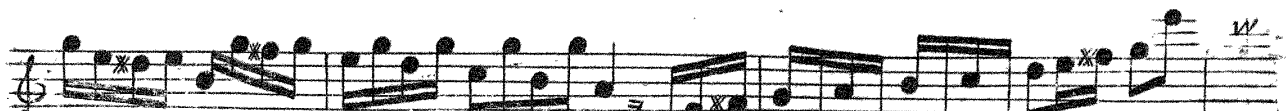

Solo

Tutti

Largo Soli

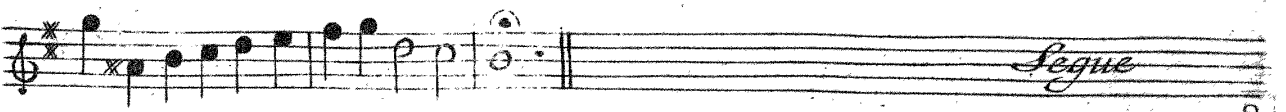
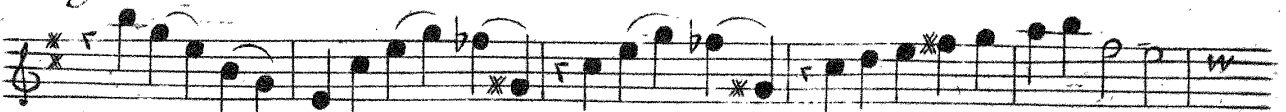

Segue

Violino Primo Solo

Vivace

t.

Soli

Tutti

Soli

Tutti

Soli

Violino Primo Solo

Tutti

Soli

Tutti

Soli

Tutti

Violino Primo Solo

CONCERTO X

Da Camera

[Ess-Dur]

Adagio

Soli

Violino Primo Solo

Tutti

Soli *Tutti* *Soli*

Tutti *Solo*

Tutti

Tutti

Soli *Tutti* *Solo*

Tutti

1.

Segue 578.

Violino Primo Solo

Soli 1.^a
Minuetto

Tutti *Soli* *Tutti* *Soli* *Tutti* *Soli* *Tutti* *Soli* *Tutti* *Soli* *Tutti* *Soli* *Tutti* *Soli*

3.^a *Soli* *t.* *Soli* *Tutti* *Soli* *Tutti* *4.^a* *Soli*

Violino Primo Solo

27

578

CONCERTO XI

à 5. Da Chiesa. Grasse

Pia.

Soli
Pianiss. *Andante*

Tutti *Soli*

Tutti *Soli* *Tutti*

Soli *Tutti* *Soli*

Tutti *Soli*

Tutti *Soli*

Tutti *Adan.* *Largo*

Violino Primo Solo

20

Soli
Largo Andante *Tutti* *Soli*

Tutti

Soli t.

Tutti *Soli*

Tutti t. *Ada. Pia.*

Vivace *Soli* *Tutti* *Soli* *Tutti*

For. *Soli*

Tutti *Soli* *Tutti* t.

Soli *Tutti* *Pia.* *For.*

Soli *Tutti* *Pia.* *For.*

Piauss. Pia. For.

Ada. *Pia.*

30 *FF-Dur*

Violino Primo Solo

CONCERTO XII

*Con Quattro Violini
Obbligati, e tutte le altre Parti. Allegro*

Violino Primo Solo

Solo

Tutti *Largo*

Solo

Segue *Tutti* *Solo*

Segue

Tutti

Segue

Violino Primo Solo

Allegro

t.

Solo

Tutti

Solo

13

3

3

3

3

7

t.

t.

t.

2

Tutti

t.

Solo

Tutti

Solo

t.

Violino Primo Solo

t.

Pia.

For.

Tutti *Solo*

Pia.

For. *Tutti* *Solo*

Pia.

For. Tutti

t.

Ada. Allegro

Solo

Tutti.

FINE

Orkester

O.P.E.R.A. Q.U.A.R.T.A.

Parte Prima

VI INTRODUZIONI TEATRALI

Parte Seconda

VI CONCERTI

*Violino Primo, Secondo, Alto, e Violoncello,
Soli. Violino Primo, Secondo, Alto,
è Basso, Ripieni.*

DEDICATI

AL MOLTO ILLUSTRE SIGNORE, IL SIGNOR

ABRAHAM VERMEREN

di

Pietro Locatelli, da Bergamo

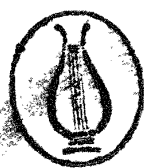

A.M.S.T.E.R.D.A.M.

Per MICHELE CARLO LE CENE

Con Privilegio

N.º 578.

INTRODUZIONE PRIMA

Allegro

Soli *Tutti* *Pia. t.*

For. *Soli* *Tutti*

Soli *Tutti*

Piano *For.*

Soli *Tutti*

Tutti

Allegro, Semp. Più.

Violino Secondo Solo

For.

Presto

Soli

Soli Tutti Soli Tutti

Soli Tutti Soli

Violino Secondo Solo

INTRODUZIONE II

Allegro

Andante, Sempre Piano

Violino Secondo Solo

t. *t.* *t.*

Pianiss. *For.* *Allegro*

Tutti *Soli*

Soli *Tutti*

Soli *Tutti*

Pia. *For.* 578.

INTRODUZIONE III

Allegro

Violino Secondo Solo

INTRODUCTION IV

Allegro

t.

Pia.

t.

For.

Pia. *For.*

Soli *Tutti*

t. t. t. t.

Soli *Tutti*

t.

Violino Secondo Solo

INTRODUZIONE V

Allegro

Pia. For.

Pia.

For.

Pia. For.

Pia. For.

Pia. For.

Pia. For.

Pia. For.

Pia. For.

Pia. For. Soli

Tutti

Andante, Sempre Piano

Violino Secondo Solo

INTRODUZIONE VI

Vivace

t.

Pia.

t.

For.

Soli *Tutti* *Soli* *Tutti*

Soli

Tutti

Pia. *Pianiss.* *For.*

t.

t.

t.

t.

Andante, Sempre Piano

t. *t.* *t.*

Violino Secondo Solo

Violino Secondo Solo
PARTE SECONDA
CONCERTO VII

Allegro *Pia.* *For.*

Pia.

For.

Soli

Tutti

Soli

Tutti *Pia.* *For.*

Pia.

For. *Pia.* *Soli*
Largo

L. *t.* *t.* *t.*

w

Violino Secondo Solo

Soli
Andante
Tutti
Soli

For Tutti
Adagio
Soli
Segue 578.

Violino Secondo Solo

Allegro

37

35

21

11

4

4

2

2

Violino Secondo Solo

CONCERTO VIII
Grave

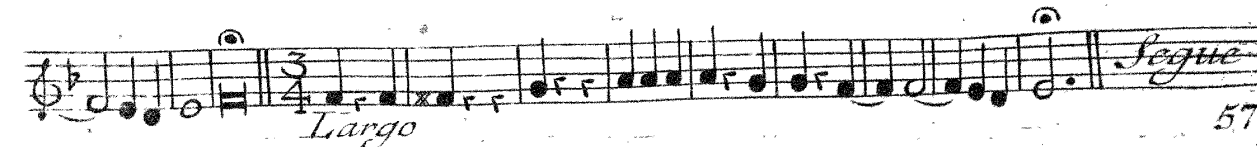
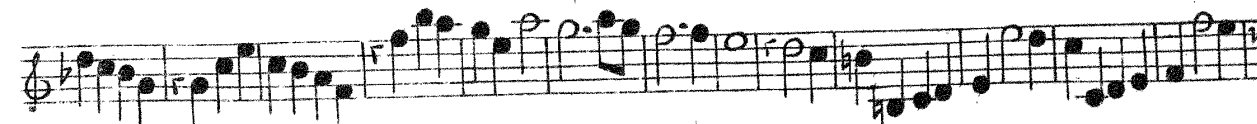
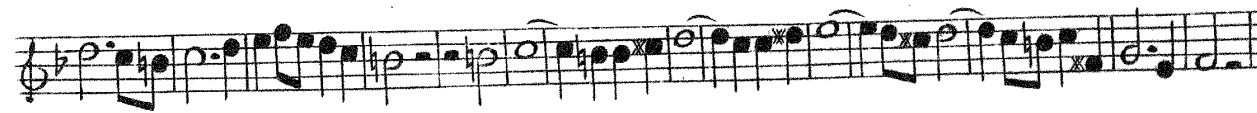
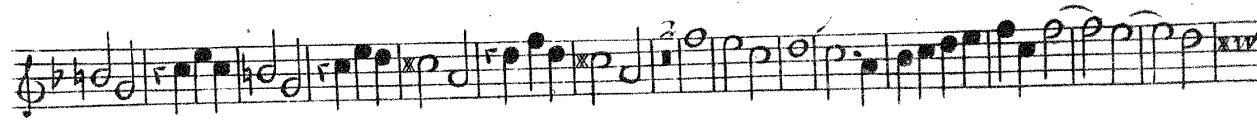
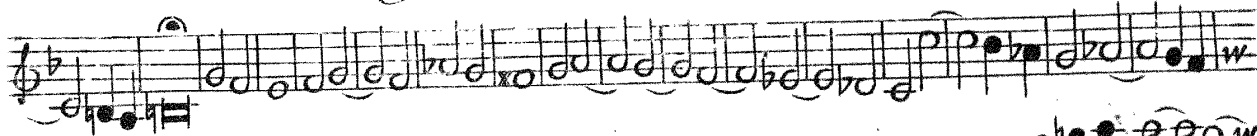

Violino Secondo Solo

6
Vivace

3 3 *For.*

6 3 3

For.

Allegro

For.

7 7 7 2 3

7 7 7 7

7 7 7 7

CONCERTO IX

Allegro Soli *Tutti*

Soli *Tutti*

t. *t.*

Violino Secondo Solo

Soli *Tutti* *L.* *L.* *Largo* *Soli* *Segue*

Violino Secondo Solo

Vivace

t.

Soli *Tutti*

Pia.

Tutti

t.

Soli *Pia.*

For. Tutti *Soli*

Pia.

For. Tutti

Violino Secondo Solo

CONCERTO X

Adagio

Violino. Secondo Solo

1. Minuetto

Soli *Tutti* *Soli*

Tutti *Soli*

Tutti *Soli*

Tutti *Soli*

Tutti *Soli*

Tutti *Soli*

Tutti *Soli*

4. a *Soli*

Soli *Tutti* *Soli*

5. a *Pianissimo*

Violino Secondo Solo

6.^a
la 2.^a Volta Forte
Tutti
Soli
Tutti
Soli
Tutti
Tutti
7.^a
Sempre Piano
8.^a
For.
Soli
Tutti

CONCERTO XI

Grave

Pia.

t. *Pianiss.* *Andante* *3 Soli*

Tutti

Soli *Tutti*

Soli *Tutti*

Soli *Tutti*

Soli *Tutti* *Soli*

Tutti

Soli *Tutti* *Adagio* *t.*

Largo

Violino Secondo Solo

Soli
Largo Andante *Tutti*
Soli *Tutti*
Soli
Tutti *Soli*
Tutti *Adagio Piao*
Vivace Soli *Tutti* *Soli* *Tutti*
For *Soli*
Tutti *Soli* *Tutti*
Soli
Tutti *Pia.* *For.* *Pia.iss.*
Pia. *For.*
Ada. *Pia.*

Violino Secondo Solo

CONCERTO XII

Allegro

Violino Secondo Solo

Tutti Pia. For.

Soli

Tutti

Largo

Soli

Tutti

For.

Soli

Pia

For.

Segue

Pia.

Violino Secondo Solo

Allegro

t.

t.

t.

Soli

Tutti

Soli

t.

6

9

3

5

Pia.

For.

t.

6

Tutti

t.

t.

Soli

Tutti

t.

Violino Secondo Solo

Solo

t. w

Pia. t. w

For. w

Tutti Solo w

Tutti Solo w

Pia. For. w

Pia. w

Tutti Ada. Allegro w

t. w

Soli w

Tutti FINE w

Orkester

O.P.E.R. C. Q.U.A.R.T.A

Parte Prima

VI INTRODUZIONI TEATRALI

Parte Seconda

VI CONCERTI

*Violino Primo, Secondo, Alto, e Violoncello,
Soli. Violino Primo, Secondo, Alto,
e Basso, Ripieni.*

DEDICATI

AL MOLTO ILLUSTRE SIGNORE, IL SIGNOR

ABRAHAM VERMEREN

di

Pietro Locatelli, da Bergamo

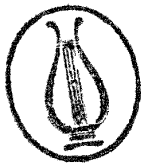

A.M.S.T.E.R.D.A.M

Per MICHELE CARLO LE CENE

Con Privilegio

N.º 578.

INTRODUZIONE PRIMA

Allegro

Soli *Tutti* *Pia.* *For.*

Soli *Tutti* *Soli* *Tutti*

Pia.

For

Soli *Tutti* *Soli*

Tutti

Allegro, Sempre Piano

Alto Solo

3

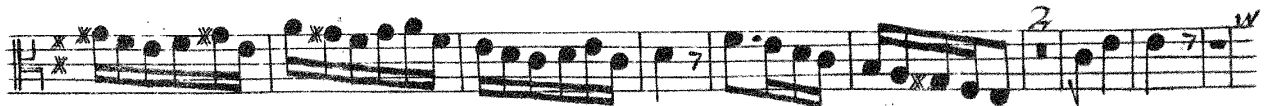
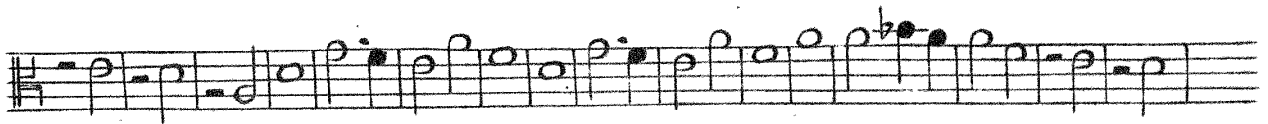
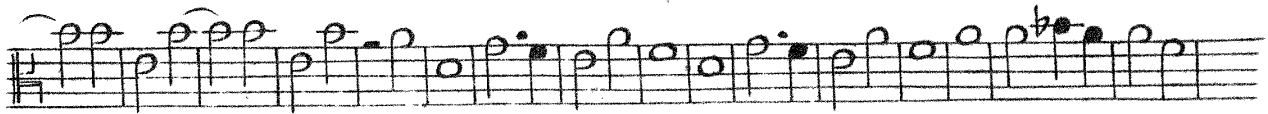
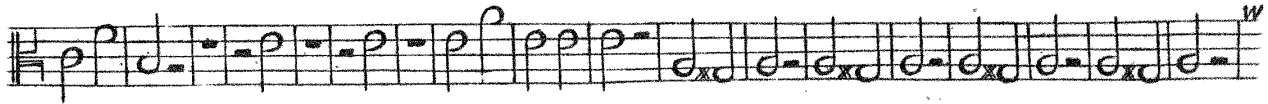
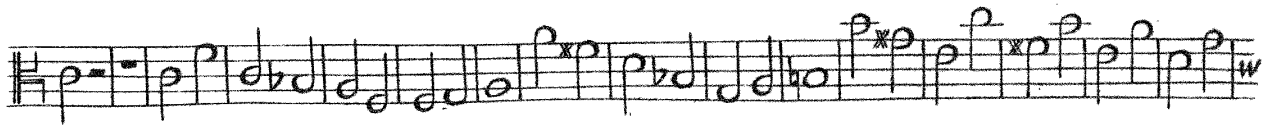

Alto Solo

INTRODUZIONE II

Allegro

Soli Tutti Soli Tutti

Soli Tutti Soli

Tutti Soli

Tutti

Soli Tutti

Soli Tutti Soli Tutti Soli

Tutti

Allegro, Sempre Piano

Alto Solo

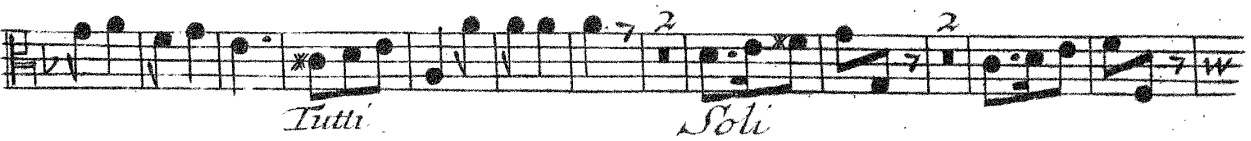
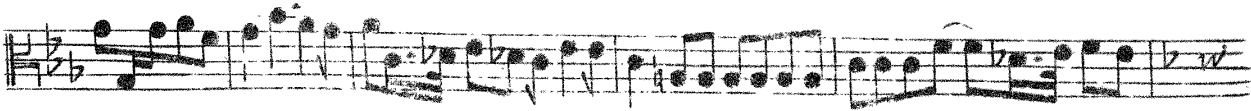

Alto Solo

INTRODUZIONE III

Allegro

Pia.

For.

Soli

Tutti

The eleventh staff continues the melodic line.

Soli

Tutti

Alto Solo

Pia. For

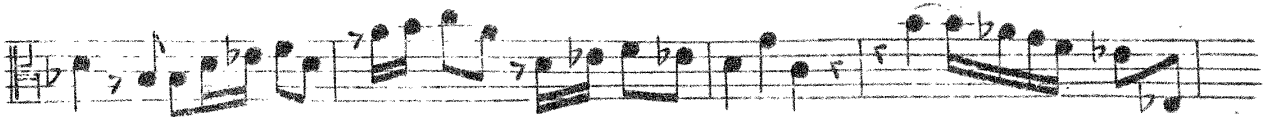

Pia.

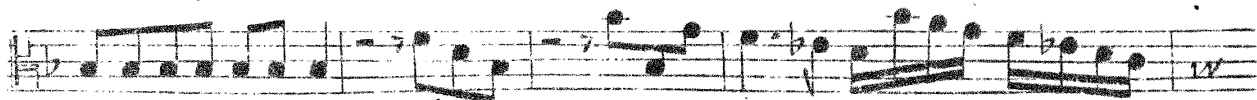

For.

Inquieto, Sempre Piano

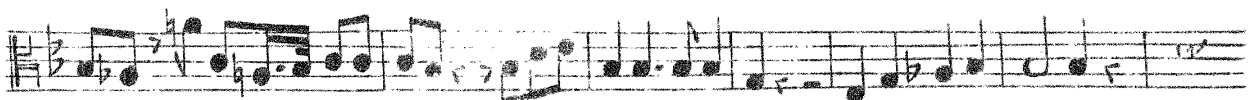

Pianiss.

Soli
Presto

Tutti

Pia.

For.

Pia.

Soli Tutti

Pia.

INTRODUZIONE IV

Allegro

For.

Pia. For. Soli

Tutti

Soli Tutti

Alto Solo

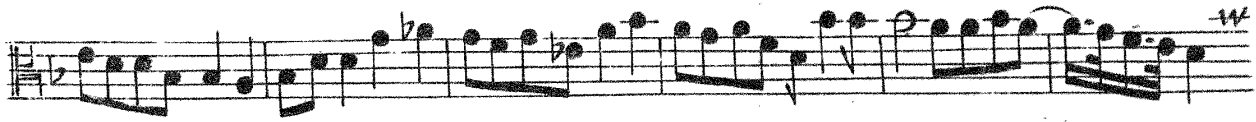
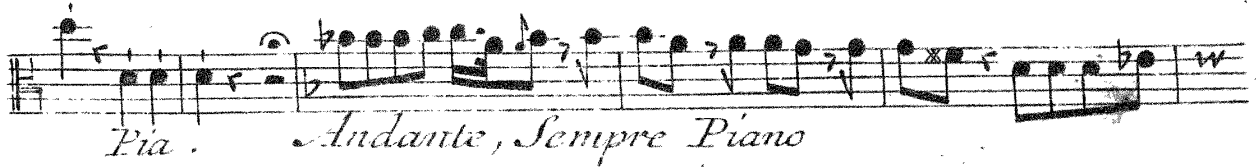
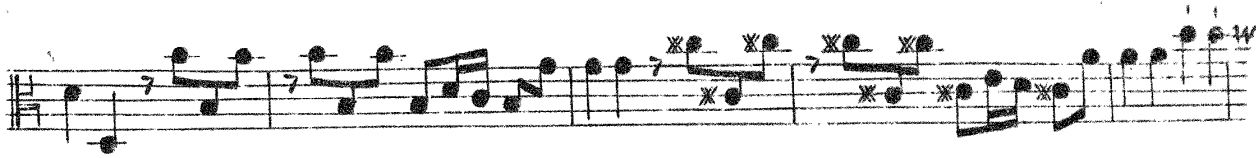

INTRODUZIONE V

Allegro

Alto Solo

For. *Presto* *Soli* *Tutti* *Pia.* *For.* *Soli* *Tutti* *Pia.* *For.*

Alto Solo

INTRODUZIONE VI

Vivace

Pia.

For.

Soli Tutti Soli Tutti

Soli Tutti Pia.

Pianiss.

For.

Andante, Sempre Piano

For. Pia.

Alto Solo

Pianiss.

For.

Presto

Soli

Tutti

Soli

Tutti

Alto Solo
PARTE SECONDA
CONCERTO VII

Allegro
Fon.
Pia.
Fon.
Soli
Tutti
Soli
Tutti
Fon.
Pia.
Fon.
Pia.
Soli
Largo

Alto Solo

Da Capo fino al Segno

CONCERTO VIII

Grave

Alto Solo

Adagio

Largo

Vivace

For.

For.

Allegro

Allegro

Allegro

Allegro

For.

For.

CONCERTO IX

Allegro Soli Tutti

Soli Tutti

Soli Tutti Soli

Tutti

Largo

Alto Solo

Da Capo Fino al Segno 578.

Alto Solo

CONCERTO X

Adagio Solo Tutti

Solo Tutti

Allegro Solo Tutti Solo Tutti

Solo Tutti

Solo Tutti Solo Tutti Solo

Tutti Solo

Tutti Solo

1.^a
Minuetto Solo Tutti

Solo Tutti Solo Tutti Solo Tutti

2.^a
Solo

2
Solo

Alto Solo

3.^a

Soli *Tutti* *Soli*

Tutti *Soli* *Tutti* *Soli* *Tutti*

4.^a 8

12 5.^a

Pianiss.

Solo *Tutti*

6.^a

Soli *Tutti* *Soli* *Tutti*

la 2.^a Volta For.

Soli *Tutti* *Soli* *Tutti* *Soli*

7.^a Solo

Tutti *Forte*

Pia. *For.*

8.^a

For. Tutti

CONCERTO XI

Deus dice Solo,
Deus sonare uno Solo Grave

- Staff 2:** Features a *Pia.* (Piano) marking.
- Staff 3:** Includes a *Pianiss.* (Pianissimo) marking and a tempo change to *Andante*.
- Staff 4:** Marked *Tutti*.
- Staff 5:** Marked *Solo*.
- Staff 6:** Marked *Tutti*.
- Staff 7:** Marked *Solo* and *Tutti*.
- Staff 8:** Marked *Solo* and *Tutti*.
- Staff 9:** Marked *Solo* and *Tutti*.
- Staff 10:** Marked *Tutti* and *Solo*.
- Staff 11:** Marked *Tutti* and *Solo*.
- Staff 12:** Marked *Tutti*, *Ada.* (Adagio), and *Largo*.
- Staff 13:** Marked *Solo*, *Largo*, and *Andante*.
- Staff 14:** Marked *Tutti*, *Solo*, and *Tutti*.
- Staff 15:** Marked *Solo*, *Tutti*, and *Solo*.
- Staff 16:** Marked *Tutti*, *Ada.* (Adagio), and *Pia.* (Piano).
- Staff 17:** Marked *Vivace*, *Solo*, and *Tutti*.
- Staff 18:** Marked *Solo*, *Pia.* (Piano), and *Tutti*.

Alto Primo

23

For. Solo 3

Tutti Solo Tutti

Solo

Tutti Pia. For. Piu. Pia. For.

Ada. Piano

CONCERTO XII

Alto Primo Allegro

10 5

Pia. For.

Pia. For.

Pia. For.

11

Segue

Alto Primo

Largo *Pia.*

2 3

For.

Pia.

3

Pia.

4

For.

Pia. Allegro

Pia.

For.

Alto Primo

Ada. Allegro

FINE

O.P.E.R.A. QUARTA

Parte Prima

VI INTRODUZIONI TEATRALI

Parte Seconda

VI CONCERTI

*Violino Primo, Secondo, Alto, e Violoncello,
Soli. Violino Primo, Secondo, Alto,
e Basso, Ripieni.*

DEDICATI

AL MOLTO ILLUSTRE SIGNORE, IL SIGNOR

ABRAHAM VERMEREN

di

Pietro Locatelli, da Bergamo

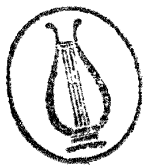

AMSTERDAM

Per **MICHELE CARLO LE CENE**

Con Privilegio

INTRODUZIONE PRIMA

Allegro

For.

Soli *Tutti* *Soli* *Tutti*

Soli *Tutti* *Soli*

Tutti

Senza Cimbalo

Allegro, Sempre Piano

Violoncello Solo

3

Presto

Violoncello Solo

INTRODUZIONE II

Allegro

6 6 4 2

6 6 4 4

Tasto Solo

Tasto Solo

6 5 4 3

Soli Tutti Soli

Tutti Soli Tutti Soli

Tasto Solo 6 5 4 3 *Tasto Solo* 6 4 3 *Tutti*

Soli *Tutti*

6 5 4 3

6 5 4 3 *Soli Tutti Soli Tutti Soli Tutti*

Tasto Solo 7 6 5 *Soli Tutti*

7

Violoncello Solo

Senza Cimbalo

5

6 6 6 4 3 2

Andante, Sempre Piano

Tutti

Pianiss. For. Allegro

6 5 4 3 w

Tasto Solo

Pia. For. Soli

4 3 9 8 6 5 4 3 5 6 7 6 5 4 3 5 6 7 6 5 4 3 5 6 7 6 5 4 3

Tutti Soli

4 3 9 8 6 5 4 3 5 6 7 6 5 4 3 5 6 7 6 5 4 3 5 6 7 6 5 4 3

Pia. For.

578

Violoncello Solo

INTRODUZIONE III

Allegro

Violoncello Solo

7

INTRODUZIONE IV

Allegro

Pia.

For.

Soli

Tutti

Soli

Tutti

Violoncello Solo

Senza Cimbalo
Pia. Andante, Sempre Piano

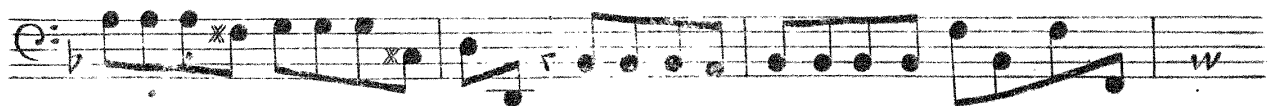
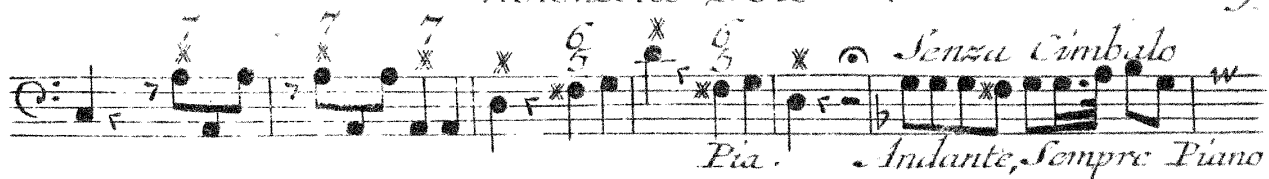

Presto Tasto Solo
For.

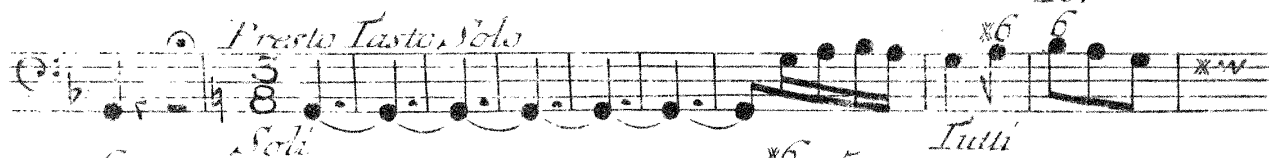

Soli *Tutti*

Tasto Solo *Tutti*

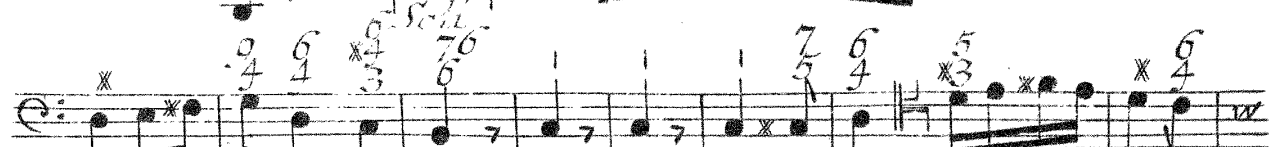

Violoncello Solo

INTRODUZIONE

Allegro

Pia. For.

Pia. For.

Pia. For.

Pia. For.

Pia. For.

Pia. For.

Pia. For.

Pia. For.

Pia. For.

Pia. For.

Pia. For.

Senza Cimbalo

Andante, Sempre Piano

Violoncello Solo

Violoncello Solo

INTRODUZIONE VI C^{\flat} C C

Vivace

Pia.

For.

Sol. Tutti Sol. Tutti

Pia.

Senza Cimbalo

Pianiss.

For. 6

Tutti

Senza Cimbalo

Tutti Solo

Allante, Sempre Piano

For. Pia.

Violoncello Solo

Pianiss.

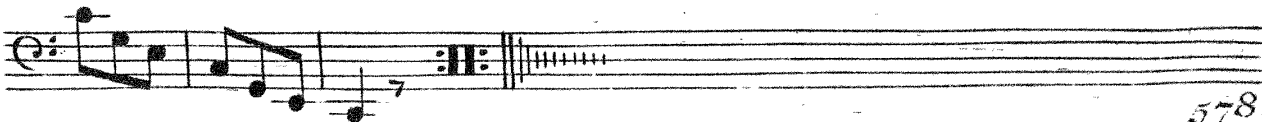
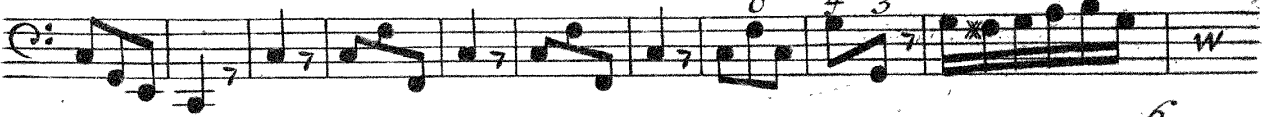

Violoncello Solo
PARTE SECONDA
CONCERTO VII

The musical score is written for a solo cello in G major (one sharp) and 3/4 time. It is divided into several sections with specific performance instructions:

- Staff 14:** Concludes the piece with a double bar line and repeat signs.

Violoncelle Solo 15

Andante, Solo

Tutti Solo

Tutti Solo

Tutti Solo

Tutti Solo

Tutti Solo

Tutti Solo

Tutti Tasto Solo

Pia. For.

Tasto Solo Pia. For.

Ada 78. Pia. Segue

Violoncello Solo

Allegro

Andante

Allegro

Tutti

Andante

Solo

Tutti

Solo

Tasto Solo

Tasto Solo

Allegro

Andante

Allegro

Andante

Allegro

Andante

Tutti

Solo

Tutti

Solo

Violoncello Solo

Tasto Solo

6 5 4 3 w
Da Capo Fine
al Segno

CONCERTO VIII

Grave

6 5 4 3 7 6 9 8 7 6 5 4 3 2 3
25 43 6 76 76 7 6 9 8 4 3 2 3

7 6 9 8 7 6 5 4 3 2 3
7 6 76 76 7 * 98 98 98 98 98 43

9 8 6 7 6 4 3 6 6 6
6 6 5 4 3 6 4 3 9 6 5 * 6 4 5

Tasto Solo

6 5 4 3 6 5 4 3 6 5 4 3
6 5 4 3 6 5 4 3 6 5 4 3
Adu. Largo

Violoncello Solo

Vivace

For.

For.

Allegro

Tasto Solo

For.

CONCERTO IX

Allegro

Soli

Tutti

Soli

Tutti

Violoncello Solo

Violoncello Solo

Vivace

Soli

Tasto Solo *Tutti*

Solo

Tutti

Solo *Tutti*

Solo *Tasto Solo*

Da Capo Sino al Segno

Tutti

Violoncello Solo

CONCERTO X

Adagio

Tutti Solo Tutti

Soli

Tutti Solo Tutti

Allegro

Soli Tutti Soli

Tutti Soli Tutti

Tutti Solo Tutti

Tutti Solo

Violoncello Solo

Minuetto

6 4 3 5 4 3 6 5 4 3 5 4 3 6 5 4 3 5 4 3

Soli

b b5 6 5 4 3 2 1 5 4 3 2 1 5 4 3 2 1

Tutti *Soli* *Tutti* *Soli* *Tutti* *Soli*

6 6 7 5 4 3 6 5 4 3 2 1 5 4 3 2 1 5 4 3 2 1

Soli *Tutti* *Soli* *Tutti* *Soli* *Tutti*

6 6 6 7 5 4 3 3. 4 7 6 7 5 4 3 2 1 5 4 3 2 1

Soli *Tutti* *Soli* *Tutti* *Soli* *Tutti*

7 6 5 4 3 2 1 5 4 3 2 1 5 4 3 2 1 5 4 3 2 1

Tutti *Soli* *Tutti* *Soli* *Tutti* *Soli*

5 4 3 2 1 5 4 3 2 1 5 4 3 2 1 5 4 3 2 1

Tutti *Soli* *Tutti* *Soli* *Tutti* *Soli*

b 6 b5 b6 6 4 2 6 7 6 5 4 3 5. Senza Cimbalo

Pizzicato

6. 4 2 5 7 5 6 7 *Tutti* *Soli* 7 5 7

Con l'arco *Soli* *Tutti* *Soli*

b 6 4 3 2 1 5 4 3 2 1 5 4 3 2 1 5 4 3 2 1

Soli *Tutti* *Soli*

7. Senza Cimbalo

Sempre Piano

8. 4 2 5 6 6 4 5 b7

Forte

Violoncello Solo

6 5 3 7
 6 7
 7

3
 4 5
 6 5 4 5 6 5 4 3

CONCERTO XI

Grave
 76 6 5 4 5
 76 4 3 2 3

8.
 7 6 5 4 3 2 1

8.
 7 6 5 4 3 2 1

8.
 7 6 5 4 3 2 1

8.
 7 6 5 4 3 2 1

8.
 7 6 5 4 3 2 1

8.
 7 6 5 4 3 2 1

8.
 7 6 5 4 3 2 1

8.
 7 6 5 4 3 2 1

Tasto Solo Largo
 8.
 7 6 5 4 3 2 1

8.
 7 6 5 4 3 2 1

Segue

Violoncello Solo

625

CONCERTO XII

Allegro

Pia. For.

Soli

Tasto Solo

Tutti

578 *Segue*

Violoncello Solo

Largo *Soli* *Tutti* *Soli* *Tutti* *Pia.* *Allegro*

7 8 7 6 5 9 8 5 7 5 2 1 3

7 6 5 9 8 5 9 8 5 9 8 b5 4 b7 3

b6 5 4 3 3 7 8 7 6 5 9 8 5 b 7 5

4 5 4 3 7 6 5 9 8 5 9 8 b5

9 8 b5 4 b7 3 b6 5 3 11 7 8 7 6

5 9 8 5 7 5 6 5 4 4 3

6 7 6 5 4 5 3

5 1 1 7 7 7 b7 4 3

7 8 7 7 7 7 7

37 6 5 4 3 5 1

Violoncello Solo

Soli

Tutti

Soli

Tutti

Ada. Allegro

FINE

Orkester

OPERA QUARTA

Parte Prima

VI INTRODUZIONI TEATRALI

Parte Seconda

VI CONCERTI

*Violino Primo, Secondo, Alto, e Violoncello,
Soli. Violino Primo, Secondo, Alto,
e Basso, Ripieni.*

DEDICATI

AL MOLTO ILLUSTRE SIGNORE, IL SIGNOR

ABRAHAM VERMEREN

di

Pietro Locatelli, da Bergamo

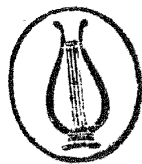

AMSTERDAM

Per MICHELE CARLO LE CENE

Con Privilegio

N.º 578.

INTRODUZIONE PRIMA

Allegro

t.

Pia.

For.

t.

t.

Pia.

For.

t.

3

t.

Allegro

Sempre Piano

Violino Primo Ripieno

3

4

Violino Primo Ripieno

INTRODUZIONE

Allegro

Andante, Sempre Piano

Violino Primo Ripieno

5

Eleventh staff of music, treble clef, key signature of two flats, starting with a *t.* marking. The number 8 is written above the staff.

Twelfth staff of music, treble clef, key signature of two flats, starting with a *t.* marking. The word *Pia.* is written below the staff, followed by *For.*

Violino Primo Ripieno

INTRODUZIONE III

Allegro

Violino Primo Ripieno

t. *Pia.* *For.* *w*

w

t. *Pia.* *w*

For. *t.* *w*

t. *t.* *t.* *t.* *Andante, Sempre Piano* *w*

w

t. *t.* *t.* *w*

t. *Pianiss.* *w*

t. *4* *Presto* *w*

3 *3* *3* *3* *t.* *Pia.* *For.* *w*

3 *3* *3* *3* *w*

5 *3* *3* *3* *3* *t.* *Pia.* *For.* *w*

Violino Primo Ripieno

INTRODUZIONE IV

Allegro

f

t.

For.

Pia.

For.

f

3

7

7

7

7

3

t.

W

W

W

W

W

Violino Primo Ripieno

Violino Primo Ripieno

Allegro

INTRODUZIONE V

Andante, Sempre Piano

Violino Primo Ripieno 3 3 6 11

t. Presto

For.

Pia.

For.

Pia. For.

c 578.

Violino Primo Ripieno

INTRODUZIONE VI *Vivace*

t.
Pia.
For.
Pia.
Pianiss. *For.*
Andante
Sempre Piano
t. *t.* *t.*

Violino Primo Ripieno

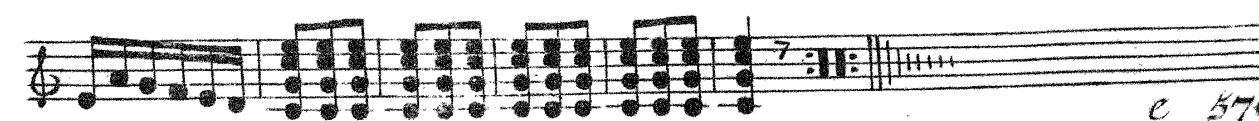
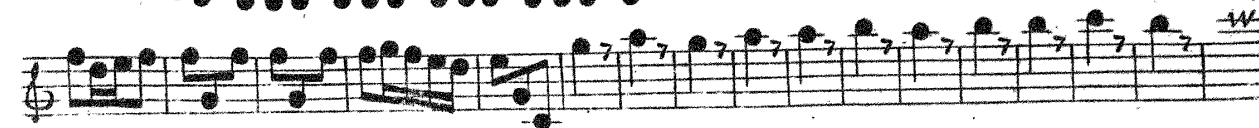
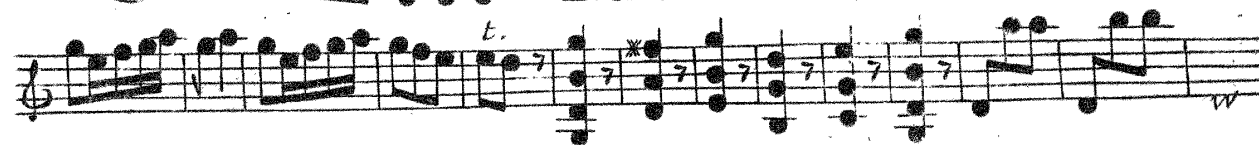
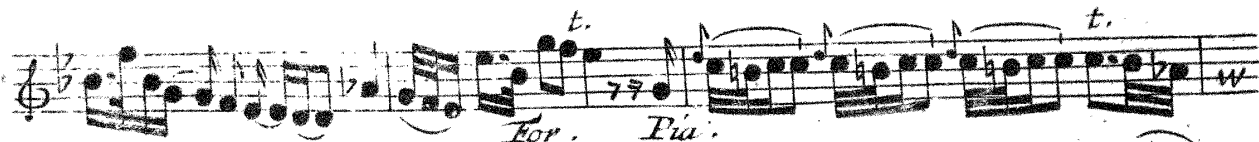

Violino Primo Ripieno
PARTE SECONDA
CONCERTO VII

Allegro *Pia.* *For.*

Pia. *For.*

Pia. *For.*

Pia. *For.*

Pia. *For.*

Pia. *Largo* *Pia.* *For.*

Adagio, Pia.

Violino Primo Ripieno

3 3 3 7 6

Andante

8 6

Pia.

7

For. *Pia.*

7

For. *Pia.* *For.* *Ada.* *Pia.*

3 7 8

Allegro

35

4

4 21 2 7

2 11

In Capriccio al Segno

CONCERTO VIII

Grave

Violino Primo Ripieno

CONCERTO IX

Allegro

Violino Primo Ripieno

t.
Vivace

3

Pia.
un Solo Violino

3
For.
Tutti

t

Pia.
un Solo Violino

Da Capo Sino
Tutti al Segno
e 578.

Violino Primo Ripieno

CONCERTO X

Adagio

Allegro

Minuetto

For.

Con il Sordino

Violino Primo Ripieno

la 2.^a Volta Senza Sordino.

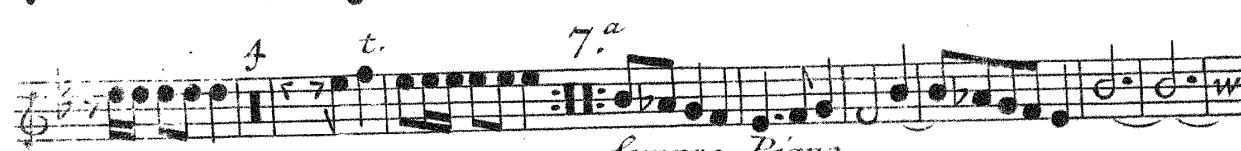
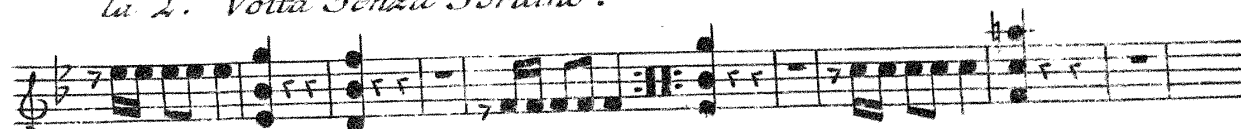

Sempre Piano

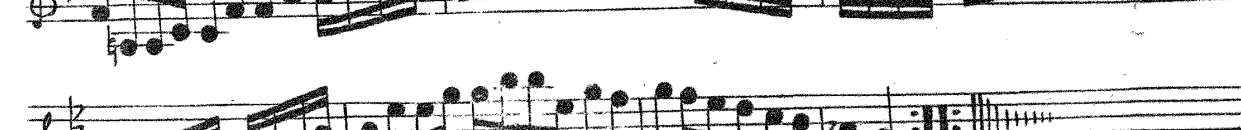

For.

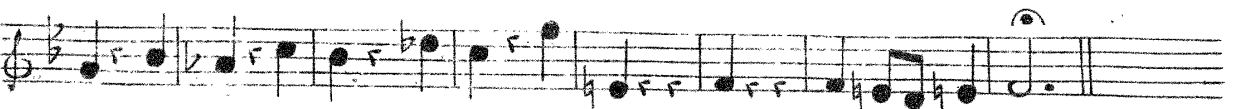
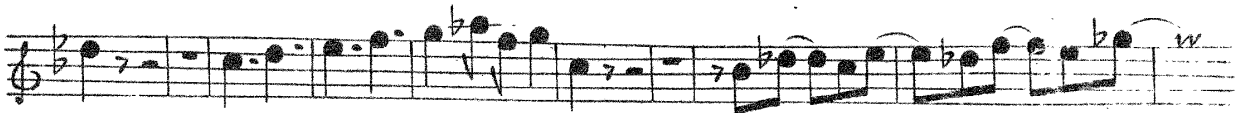

CONCERTO XI  *Grave*

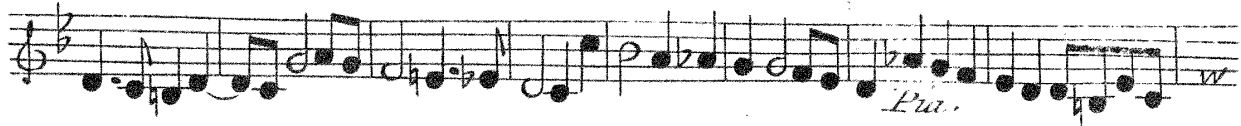

Violino Primo Ripieno

Largo Andante

L.

t.

Ala. Tre Vivace Pia.

For.

t.

Pia.

For. Pianiss. Pia.

For. Ada.

Pia.

Violino Primo Ripieno

CONCERTO XII

Allegro

Violino Terzo Solo

CONCERTO XII

Allegro

Violino Primo Ripieno

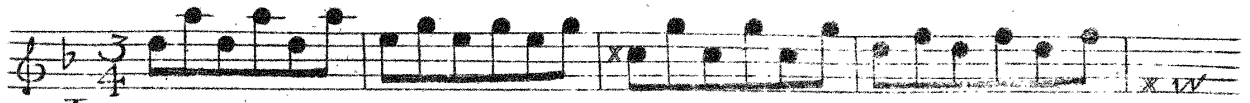

Largo

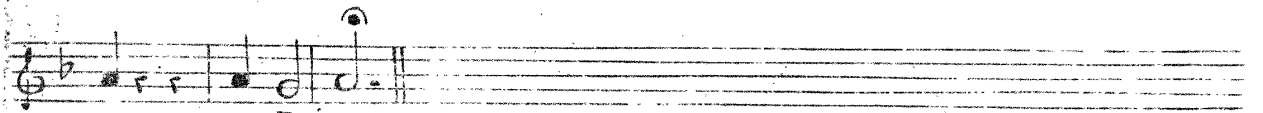
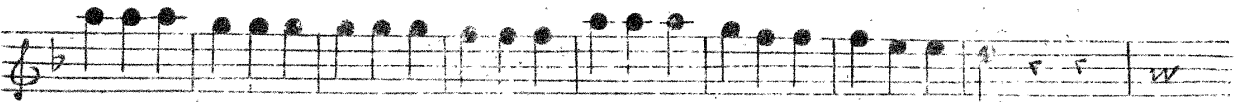
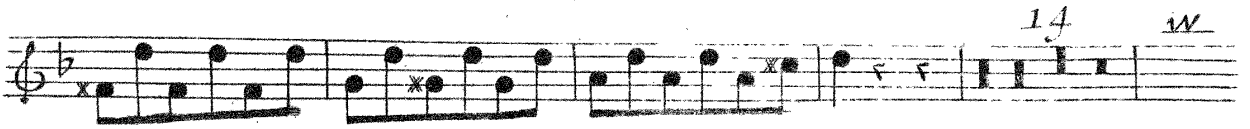

Pia.

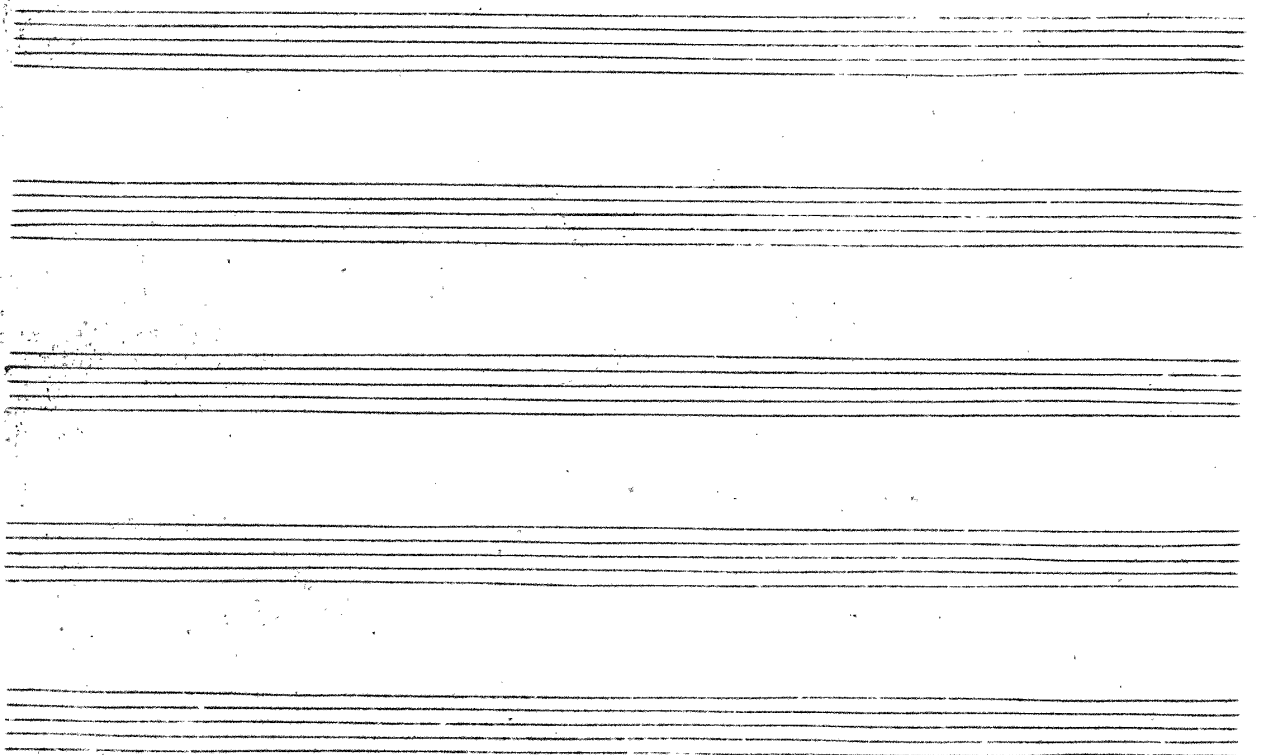

Violino Terzo Solo

Largo

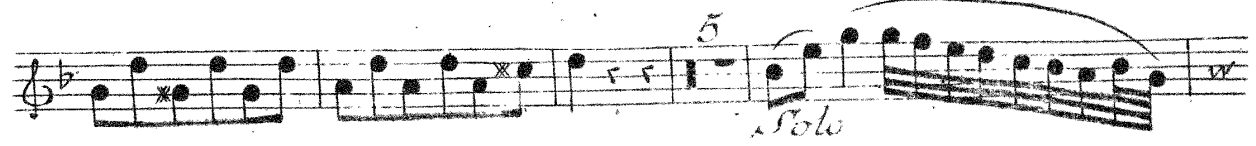

Solo

Pia.

For.

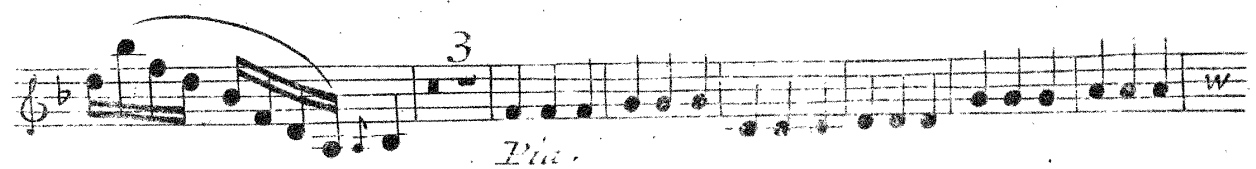

Pia.

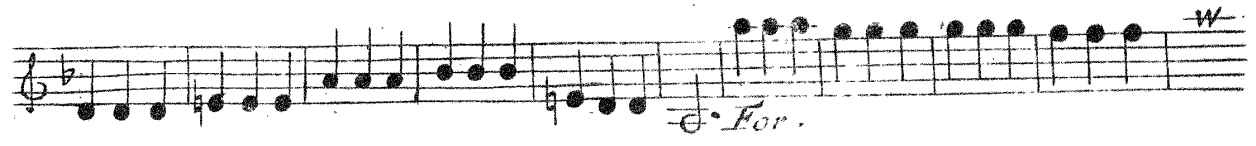

For.

Pia.

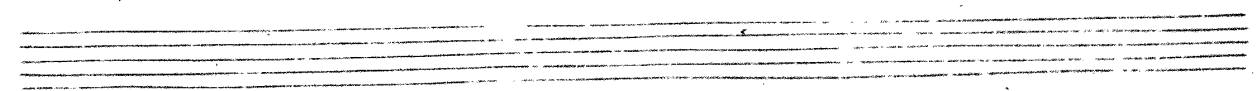
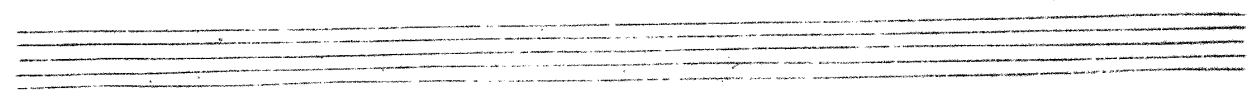

Segue

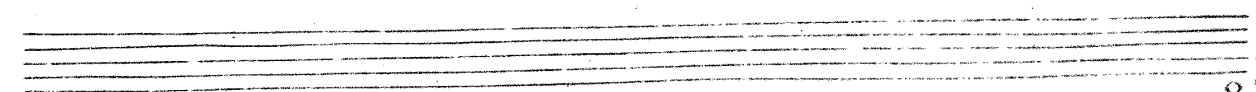

e 578

Violino Primo Ripieno

Violino, Terzo Solo

Allegro
t.
Soli
Tutti
Solo
Pia.
For.
t.
Soli
Tutti
Solo
Pia.
Tutti 5
For.
Soli
Pia.
Tutti
For.
Soli
Pia.
Tutti
Adagio
Allegro
Tutti
Soli
FINE 758

O.P.E.R.A. Q.U.A.R.T.A.

Parte Prima

VI INTRODUZIONI TEATRALI

Parte Seconda

VI CONCERTI

*Violino Primo, Secondo, Alto, e Violoncello,
Soli. Violino Primo, Secondo, Alto,
e Basso, Ripieni.*

DEDICATI

AL MOLTO ILLUSTRE SIGNORE, IL SIGNOR

ABRAHAM VERMEREN

di

Pietro Locatelli, da Bergamo

A.M.S.T.E.R.D.A.M.

Per MICHELE CARLO LE CENE

Con Privilegio

Violino Secondo Ripieno
INTRODUZIONE PRIMA

- Staff 1: *Allegro*
- Staff 2: *Pia.*
- Staff 3: *For.*
- Staff 4: *Pia.*
- Staff 5: *For.*
- Staff 6: *t.*
- Staff 7: *t.*
- Staff 8: *Allegro*
- Staff 9: *3*
- Staff 10: *Allegro*
- Staff 11: *Allegro*
- Staff 12: *Allegro*

Technical markings include *t.* (trill) and *3* (triplets). The score concludes with a *w* (breath mark) at the end of the final staff.

Violino Secondo Ripieno

3

4

Violino Secondo Ripieno

INTRODUZIONE II

Allegro

Andante, Sempre Piano

Violino Secondo Ripieno

Dynamic markings and performance instructions include:

- t.* (accents)
- Pianiss.* (Pianissimo)
- For.* (Forzando)
- Allegro* (tempo marking)
- Pia.* (Piano)
- f* (forte)

The score ends with a double bar line and a repeat sign, followed by the page number *f 578.*

Violino Secondo Ripieno

INTRODUZIONE III

Allegro

Violino Secondo Ripieno

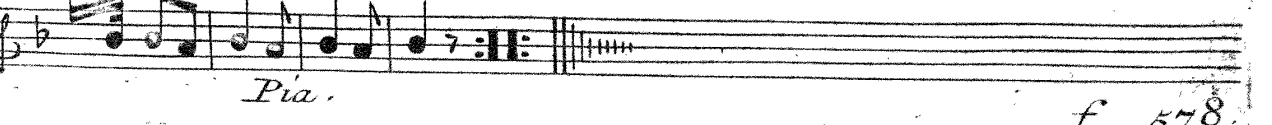

Violino Secondo Ripieno

INTRODUZIONE IV

Allegro t.

Pia.

For.

Pia. For.

Pia. For.

2

2

7

Violino Secondo Ripieno

9

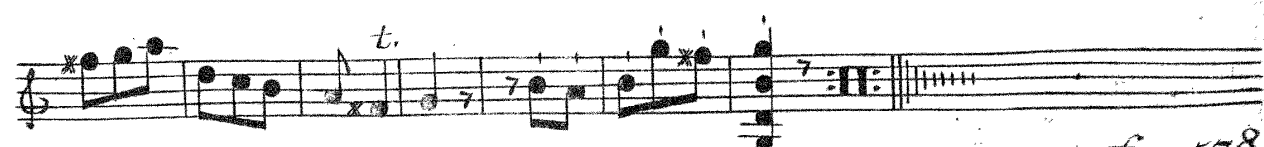
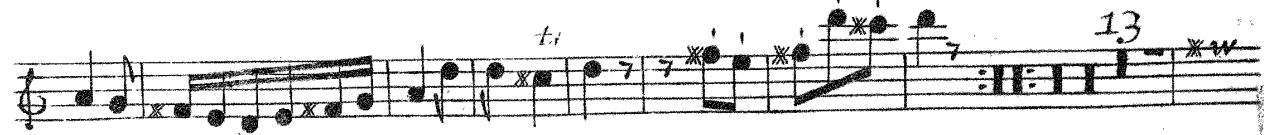
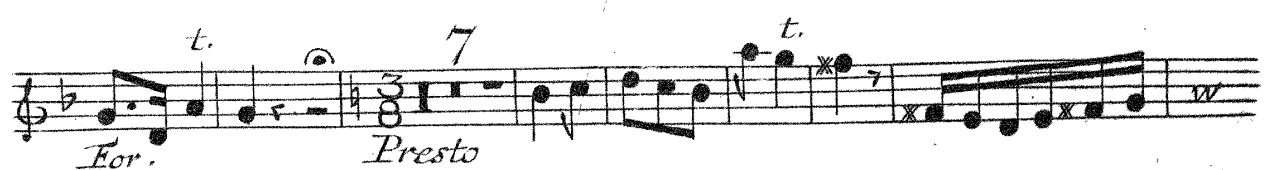
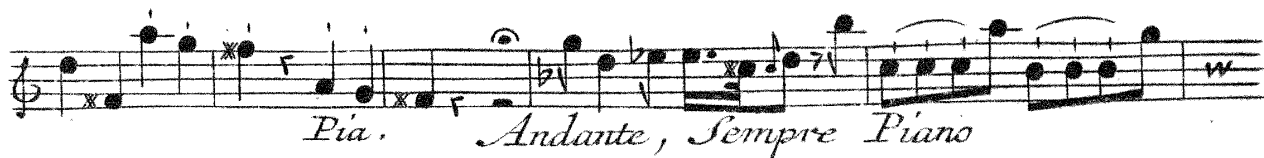

Violino Secondo Ripieno

INTRODUZIONE V

Allegro

Pia. For.

Pia. For.

Pia. For.

Pia. For.

Andante, Sempre Piuo

t. Violino Secondo Ripieno 11

11

t.

For. *Presto*

Pia. *For.*

Pia. *For.* 578.

Violino Secondo Ripieno

INTRODUZIONE VI

Vivace

t.

Pia.

For.

Pia.

Pianiss.

For.

t.

t.

Andante, Sempre Piano

Violino Secondo Ripieno

t.
For. Pia.
Pianiss.
For. *Presto*
f

Violino Secondo Ripieno
PARTE SECONDA
CONCERTO VII

Allegro *Pia.* *For.*

Largo *Pia.* *For.*

Andante *Pia.* *Ad.*

Violino Secondo Ripieno

CONCERTO VIII

Grave

Violino Secondo Ripieno

Adagio

Largo

Vivace

For.

For.

Allegro

For.

CONCERTO IX

Allegro

Violino Secondo Ripieno

Turco

Vivace

t.

3.

t.

3

21

Da Capo sino al Segno

CONCERTO X *Adagio*

Allegro

Minuetto

Con il Sordino

Violino Secondo Ripieno

la 2.^a Volta Senza Sordino

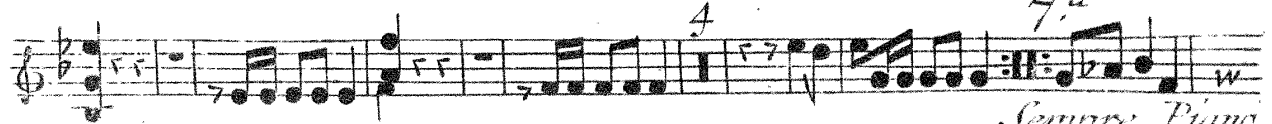

7.^a
Sempre Piano

8.^a
For.

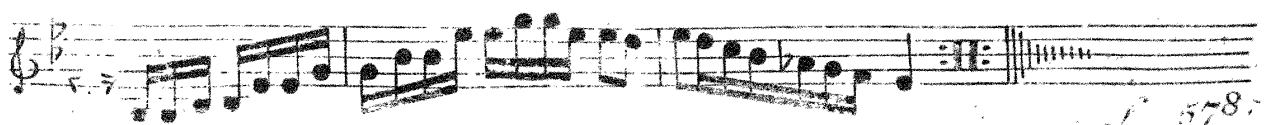
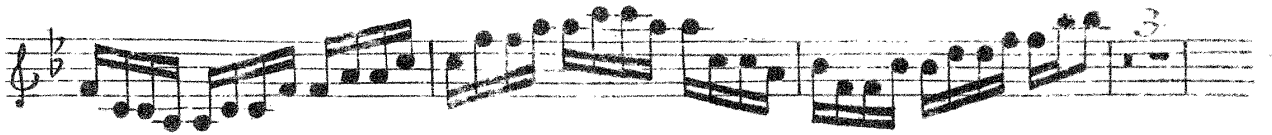
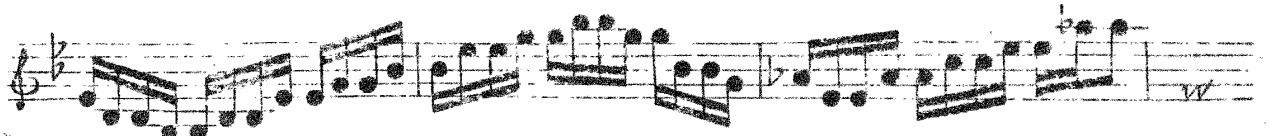
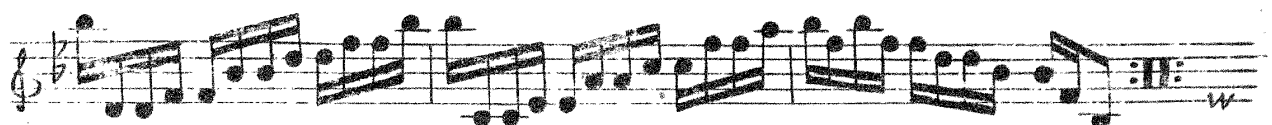

Violino Secondo Ripieno

CONCERTO XI 

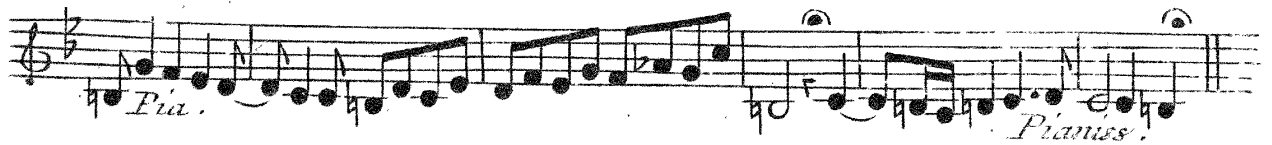

15 

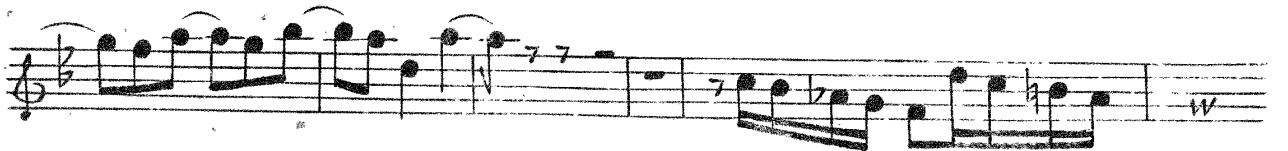
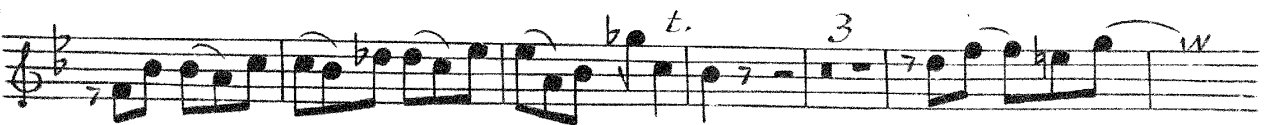
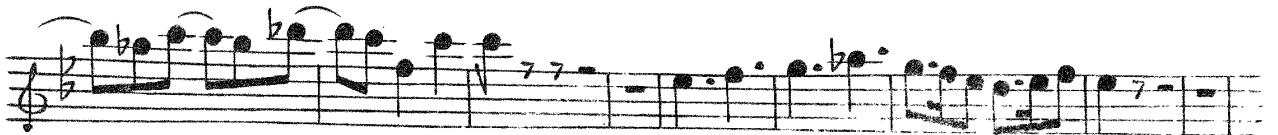

Ada. Largo

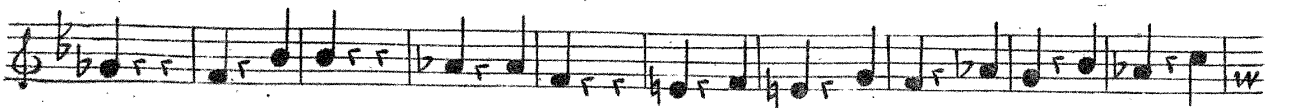

Violino Secondo Ripieno

Violino Secondo Ripieno

CONCERTO XII

Allegro

Violino Quarto Solo

CONCERTO XII

Allegro

Violino Secondo Ripieno

14 *w*

Largo

22 *ff*

ff

Pia.

Violino Quarto Solo

Largo

Solo

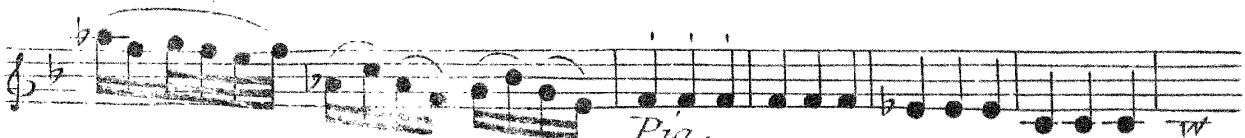

Pia.

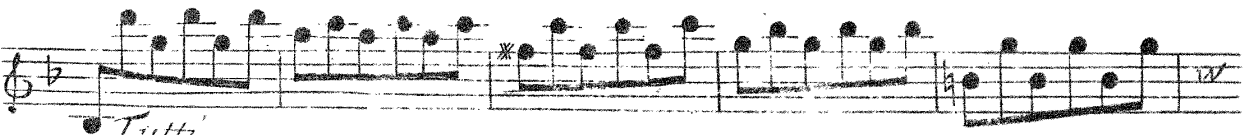

Tutti

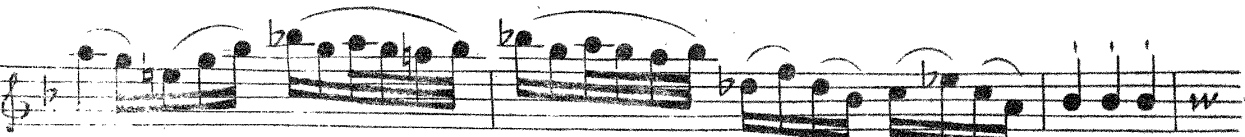
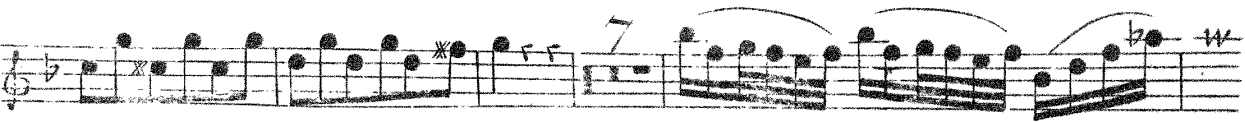

Pia.

Tutti

Pia.

Segue

Violino Secondo Ripieno

FINE

t. Violino Quarto Solo

Allegro
t.
t.
Soli
Tutti
Solo
Pia.
For.
t.
t.
t.
Soli
Tutti
Pia.
Solo
Pia.
Tutti
For.
Soli
Tutti
Solo
Pia.
Solo
t.
Tutti
Ada.
Allegro
Soli
Tutti f FINE 578.

Orkester

O.P.E.R. QUART.

Parte Prima

VI INTRODUCTIONI TEATRALI

Parte Seconda

VI CONCERTI

*Violino Primo, Secondo, Alto, e Violoncello,
Soli. Violino Primo, Secondo, Alto,
e Basso, Ripieni.*

DEDICATI

AL MOLTO ILLUSTRE SIGNORE, IL SIGNOR

ABRAHAM VERMEREN

di

Pietro Locatelli, da Bergamo

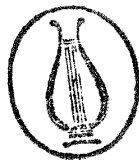

A.M.S.T.E.R.D.A.M.

Per MICHELE CARLO LE CENE

Con Privileggio

N.º 578.

INTRODUZIONE PRIMA

Allegro

Pia.

For.

Pia.

For.

Allegro, Sempre Piano

Alto Ripieno

3

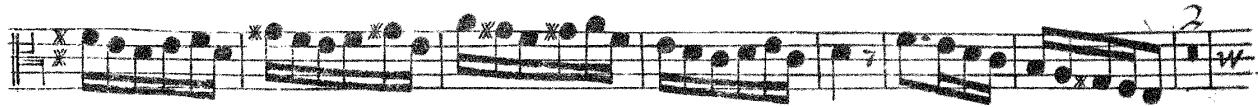
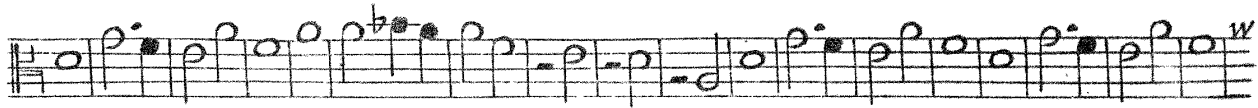
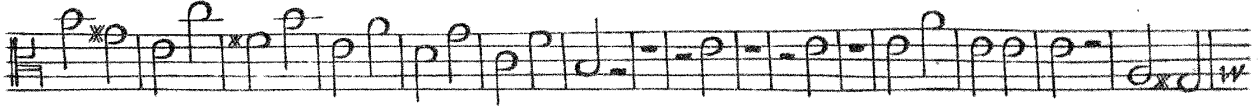
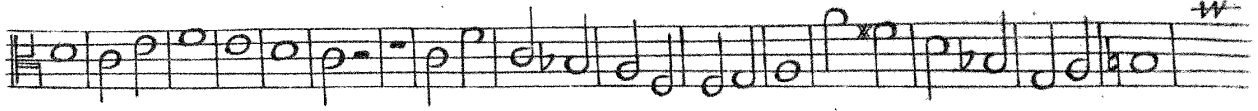

Alto Ripieno

INTRODUCTION II

Allegro

Alto Ripieno

5

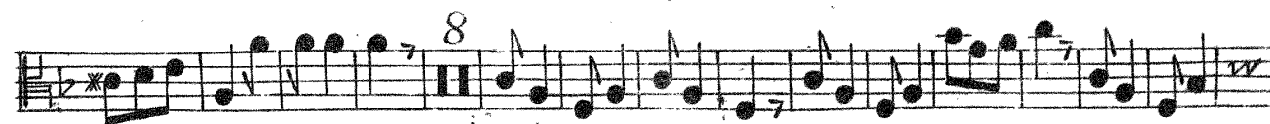
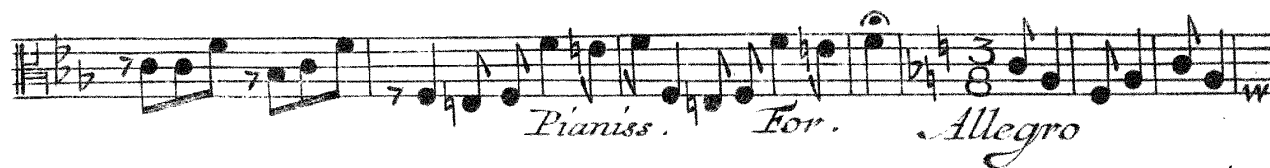

♩

Alto Ripieno

INTRODUZIONE III

Allegro

Pia.

For.

Alto Ripieno

Pia. For.

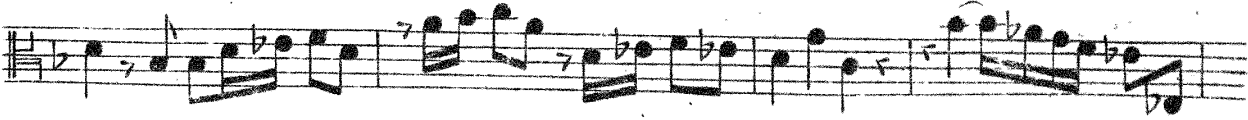

Pia.

For.

Andante, Sempre Piano

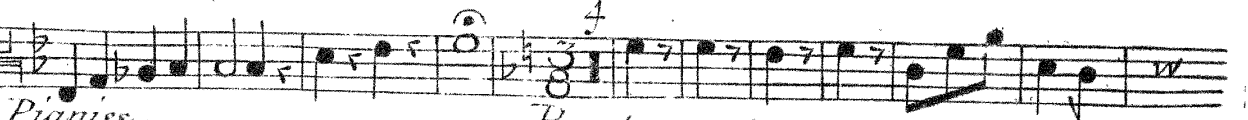

Pianiss.

Presto

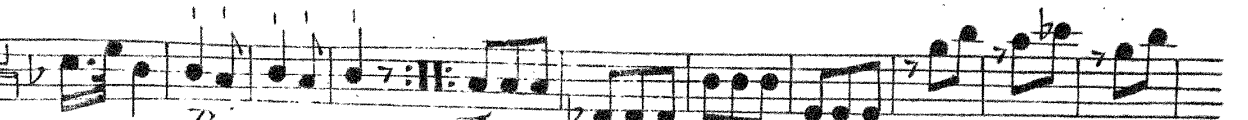

Pia

For.

Pia

For.

Pia.

Alto Ripieno

INTRODUZIONE IV

Allegro

Alto Ripieno

9

Pia. Andante, Sempre Piano

For Presto

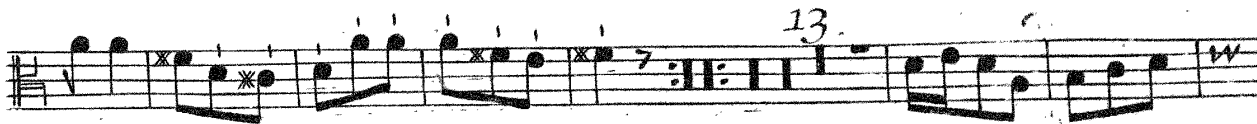
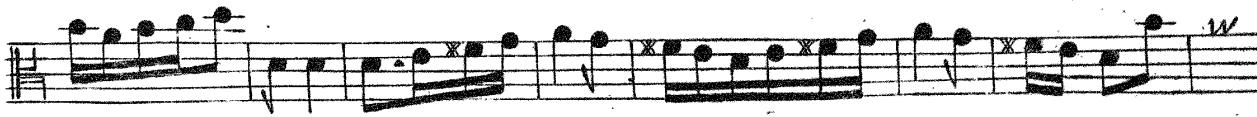

13.

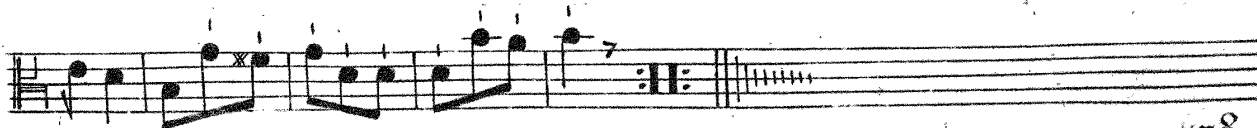

Alto Ripieno

INTRODUZIONE V

Allegro

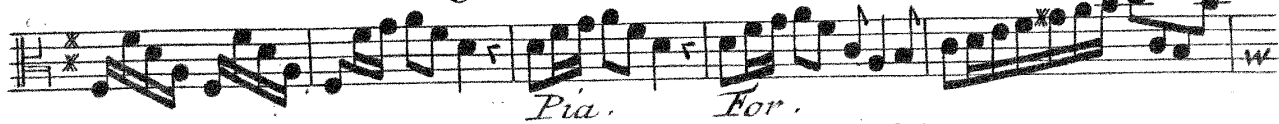

Pia. For.

Pia. For.

Pia. For.

Pia.

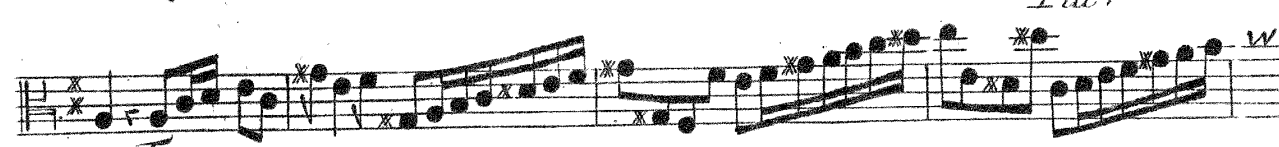

For.

For.

For.

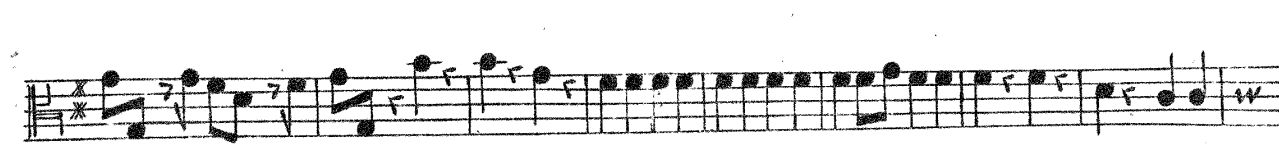

For.

For.

Pia. For.

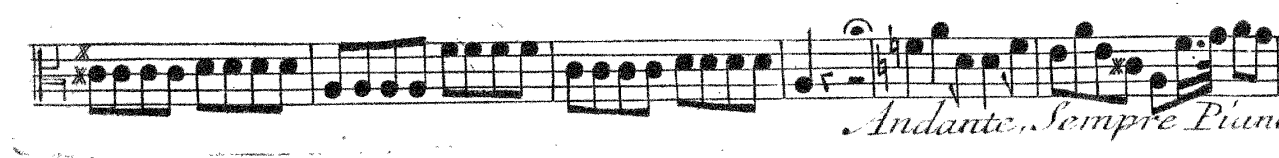

Andante, Sempre Piano

Alto Ripieno

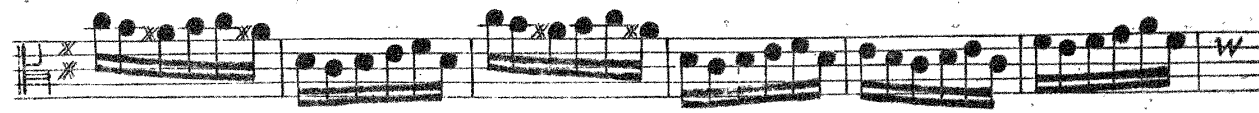
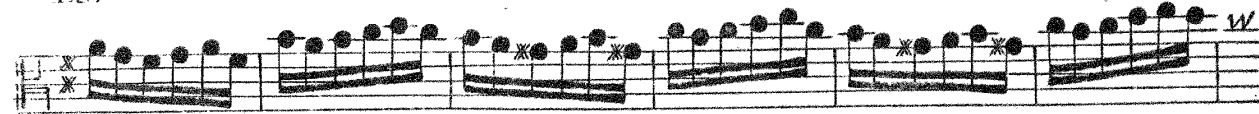
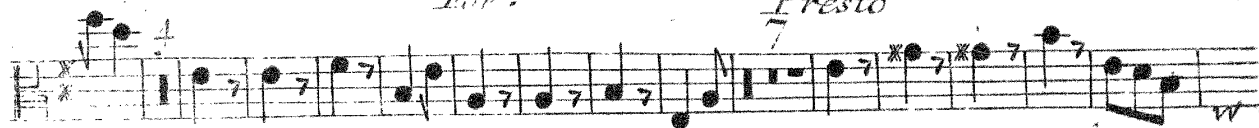
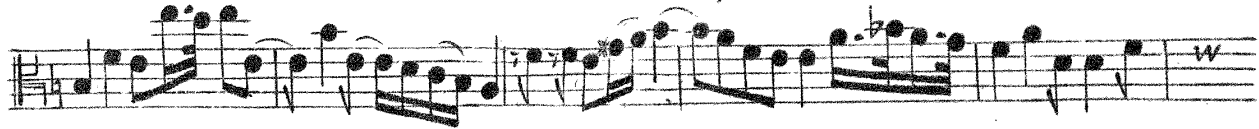

Pia. For.

Alto Rapieno

INTRODUZIONE VI

Vivace

Pia.

For.

Pia. *Pianiss.*

For.

Andante, Sempre Piano

Alto Ripieno

Pianiss.

For.

Presto

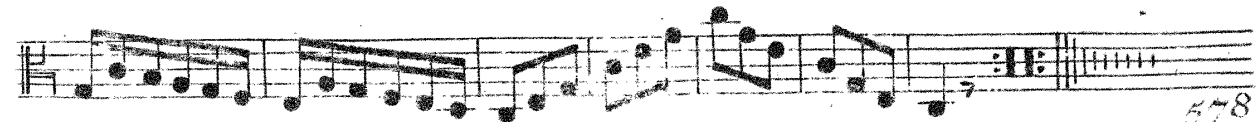
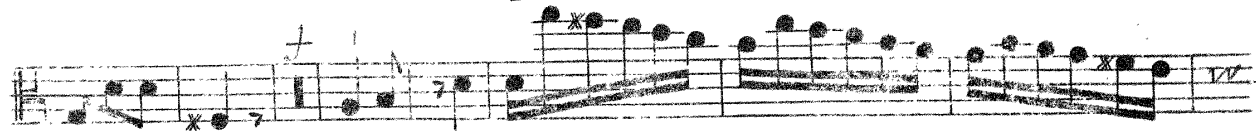

Alto Ripieno
PARTE SECONDA
CONCERTO VII

Allegro *Pia.* *For.*

For. *Pia.*

For. *Pia.*

For. *Pia.*

For. *Pia.*

For. *Pia.*

For. *Pia.*

For. *Pia.*

Largo *Pia.* *For.*

For. *Pia.*

Alto Ripieno

15

Ada. Pia Andante

CONCERTO VIII

Grave

17

3

5

2

10

4

Alto Ripieno

Ada. Largo

Alto Ripieno

CONCERTO IX

Allegro

Largo

Alto Ripieno

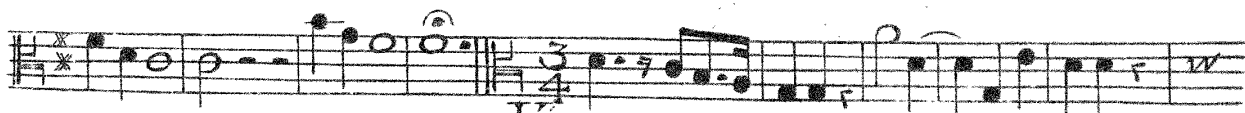

Vivace

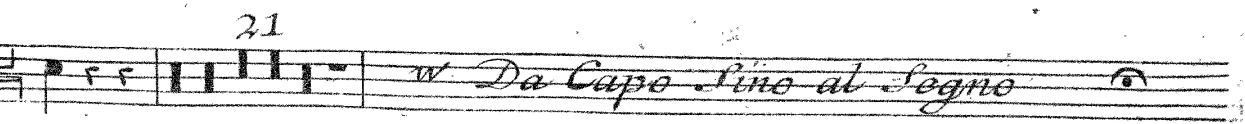
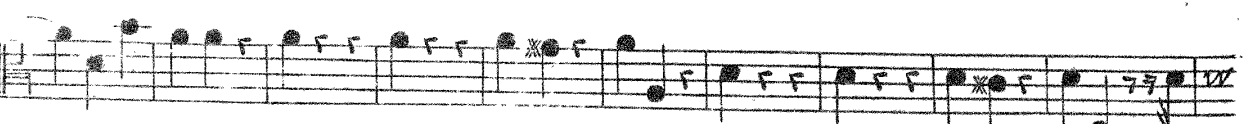
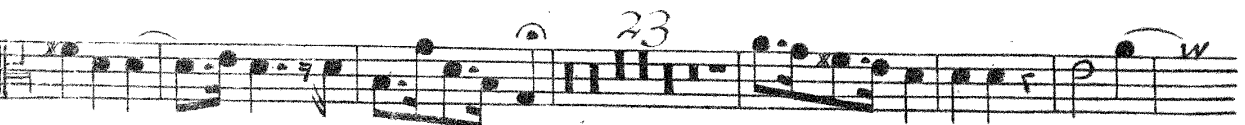
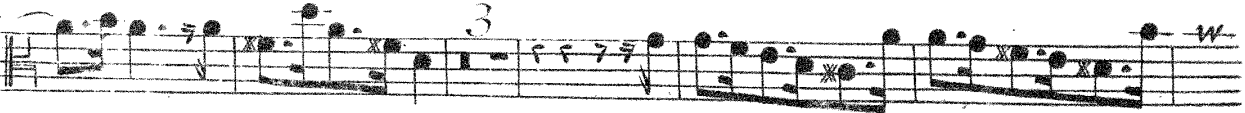

Da Capo fino al Segno

Alto Ripieno

CONCERTO X

Adagio

Allegro

1.^a 4

2.^a 3

Minuetto

For.

3.^a 4

2

3

4.^a 8

12 5.^a

Pianissimo

6.^a

For.

4

7.^a

Sempre Piano

Allo Ripieno

21

3
8.^a
For.
3

Donc dice Solo, Deue Sonare uno Solo

CONCERTO XI

Alto Secondo Grave

Pia.
11
Pianiss. Andante Solo.
Tutti Solo
Tutti Solo Tutti
Solo Tutti
Solo Tutti
Solo Tutti
Solo Tutti
Solo Tutti
Ada. 578. Segue

22

Alto Secondo

- Staff 1: *Largo*
- Staff 2: *Largo Andante*, *Solo*, *Tutti*, *Solo*, *Tutti*
- Staff 3: *Solo*, *Tutti*
- Staff 4: *Solo*, *Tutti*, *Ada.*
- Staff 5: *Vivace*, *Solo*, *Tutti*, *Solo*, *Pia.*
- Staff 6: *Tutti*, *For.*, *Solo*
- Staff 7: *Tutti*, *Solo*, *Tutti*
- Staff 8: *Solo*
- Staff 9: *Tutti*, *Pia.*, *For.*
- Staff 10: *Ada.*, *Pia.*

CONCERTO XII

Alto Secondo Allegro

Alto Secondo

25
Pia. For.

Pia. For.

Pia. For.

11
Pia.

3
Largo Pia.

Pia. For.

3
Pia.

For.

3
Pia. Segue 578

Alto Secondo

Allegro

Pia.

For. Pia.

For. Pia.

For.

For. Pia.

For.

For. Pia.

For. Pia. For.

Pia. For.

Ada. Allegro

For. FINE

OPERA QUARTA

Parte Prima

VI INTRODUZIONI TEATRALI

Parte Seconda

VI CONCERTI

*Violino Primo, Secondo, Alto, e Violoncello,
Soli. Violino Primo, Secondo, Alto,
e Basso, Ripieni.*

DEDICATI

AL MOLTO ILLUSTRE SIGNORE, IL SIGNOR

ABRAHAM VERMEREN

Di

Pietro Locatelli, da Bergamo

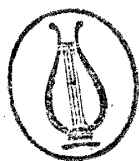

AMSTERDAM

Per MICHELE CARLO LE CENE

Con Privilegio

N.º 578.

Basso Ripieno

Presto

Basso Ripieno

INTRODUZIONE II

Allegro

Tasto Solo

Tasto Solo

Tasto Solo

Tasto Solo

Basso Ripieno

Senza Cimbalo

Tutti

Pianiss.

Allegro

Tasto Solo

Pia.

For.

Tasto Solo

INTRODUZIONE III

Allegro

Basso Ripieno

6 6 6 9 8 6 5 9 8

6 6 5 4 3 6 5 6 5 6 3 6

Pia. *For.*

Senza Cimbalo

Andante, Sempre Piano

Pianiss.

Presto Tutti

Pia. *For.*

Pia. *For.*

For. *Pia.*

Basso Ripieno

9

Senza Cimbalo

Andante, Sempre Piano

Empty musical staff.

Basso Ripieno

INTRODUZIONE V 

Allegro
Pia. *For.*

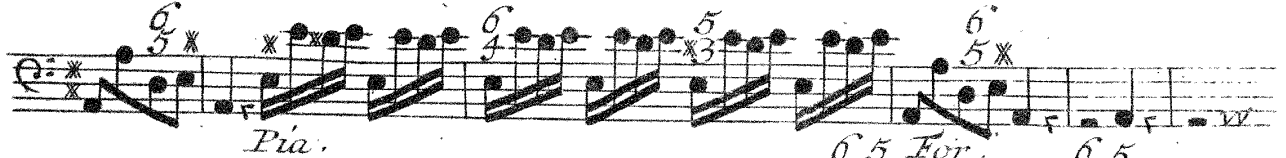

Pia.

For.
Pia. *For.*

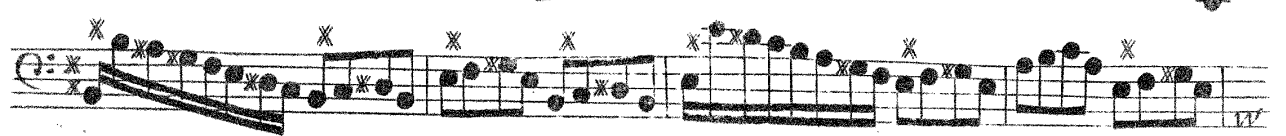
For.

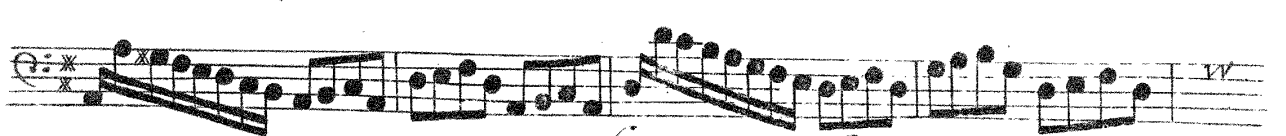

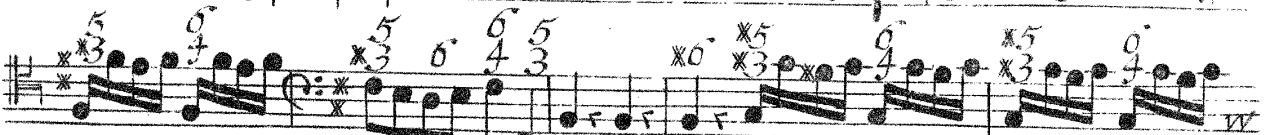

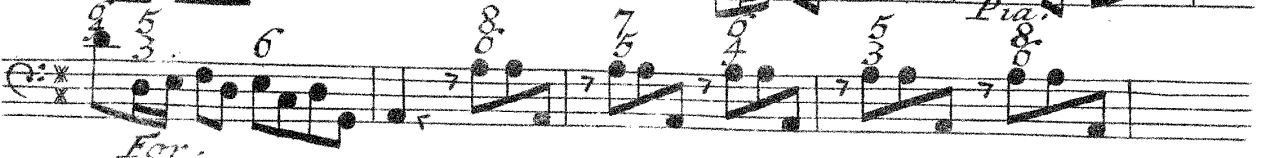

For.
Pia.

Basso Ripieno
Andante, sempre Piano

11

Senza Cimbalo

7 6 4 3 2
7 6 4 3 2
Tutti
For. Eraste
Pia.
For.
Pia. For.

INTRODUZIONE VI

Vivace

Pia.

For.

Senza Cimbalo

Pia. *Pianiss.*

For. 6

Tutti

Senza Cimbalo

Tasto Solo Andante, Sempre Piano

For. Pia.

Basso Ripieno

Pianiss.

For.

Tutti

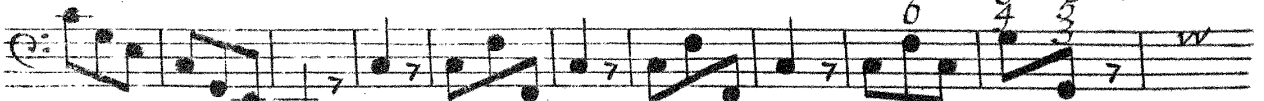

6
4
3
Presto

6
4 * *5* *6* *4* * *3* *4* * *5* *6* *

7 * *7* * *7* * *7* *

7

7

7

7

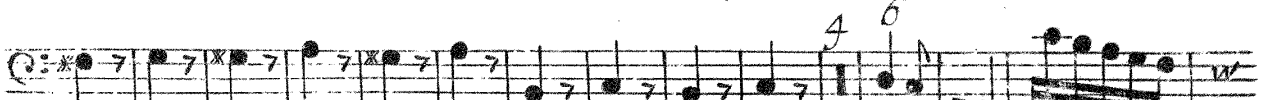

4 *6*

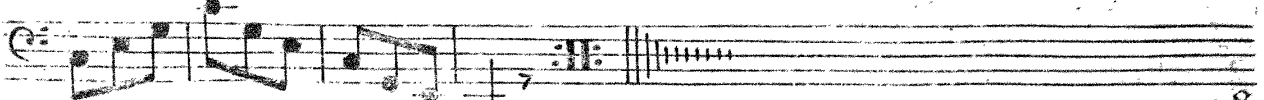

Basso Ripieno
PARTE SECODA

CONCERTO VII

Basso Ripieno

CONCERTO VIII

Tasto Solo

Ada.

CONCERTO IX

Allegro

Basso Ripieno

0 5 10
4 *3 W

0 5 10
4 *3 W

Largo

Vivace

ff f

21

Da Capo Fino al Segno

Basso Ripieno

CONCERTO X

Dynamics include *ff* (fortissimo) and *w* (ritardando). The score is heavily annotated with fingerings and articulation marks.

Basso Ripieno

CONCERTO XI

Tasto Solo Pianiss. Segue

22

Basso Ripieno

Andar^e 15

08 7x0 70 70 08 70 70 08 70 70 08 70 70

08 70 70 70 70 08 70 70 70 08 70 70 70 08 70 70 70

08 70 70 70 70 08 70 70 70 08 70 70 70 08 70 70 70

08 70 70 70 70 08 70 70 70 08 70 70 70 08 70 70 70

08 70 70 70 70 08 70 70 70 08 70 70 70 08 70 70 70

Largo

08 70 70 70 70 08 70 70 70 08 70 70 70 08 70 70 70

08 70 70 70 70 08 70 70 70 08 70 70 70 08 70 70 70

08 70 70 70 70 08 70 70 70 08 70 70 70 08 70 70 70

08 70 70 70 70 08 70 70 70 08 70 70 70 08 70 70 70

08 70 70 70 70 08 70 70 70 08 70 70 70 08 70 70 70

Largo Andante

08 70 70 70 70 08 70 70 70 08 70 70 70 08 70 70 70

08 70 70 70 70 08 70 70 70 08 70 70 70 08 70 70 70

08 70 70 70 70 08 70 70 70 08 70 70 70 08 70 70 70

08 70 70 70 70 08 70 70 70 08 70 70 70 08 70 70 70

08 70 70 70 70 08 70 70 70 08 70 70 70 08 70 70 70

Vivace

08 70 70 70 70 08 70 70 70 08 70 70 70 08 70 70 70

08 70 70 70 70 08 70 70 70 08 70 70 70 08 70 70 70

08 70 70 70 70 08 70 70 70 08 70 70 70 08 70 70 70

08 70 70 70 70 08 70 70 70 08 70 70 70 08 70 70 70

08 70 70 70 70 08 70 70 70 08 70 70 70 08 70 70 70

For.

08 70 70 70 70 08 70 70 70 08 70 70 70 08 70 70 70

08 70 70 70 70 08 70 70 70 08 70 70 70 08 70 70 70

08 70 70 70 70 08 70 70 70 08 70 70 70 08 70 70 70

08 70 70 70 70 08 70 70 70 08 70 70 70 08 70 70 70

08 70 70 70 70 08 70 70 70 08 70 70 70 08 70 70 70

23

Basso Ripieno

CONCERTO XII

578. *Segue*

24 *Basso Ripieno*

Largo

Pia. Allegro

Ada. Allegro

For. FINE
