

Deuxième QUATUOR.

Violoncello.

Nº 1. Prélude et Fugue.

Alexandre Winkler, Op 9.

Lento. (♩ = 72.)

Violoncello.

6 *p*

7 *poco animando*
f *mf*

cresc. *f* *cresc.*

8 *animato*
ff *f*

9 *rit.* *dim. e rit.* **Tempo I.**

10 *pp* *f* *p*

11 *espress.* *sf* *f* *p*

12 *dim.* *sf*

13 *ten.* *espress.* *p* *pp* *pp*

Allegro con brio. (♩ = 138.)

14 *f* *mf*

Viol. I.

Violoncello.

Violoncello.

26 *mf* *sf* *f*

27 *mf* *sf* *f*

28 *sf* *eresc.* *sf* *ff* *f* *f* *f* *f* *f* *f* *f* *poco ritard.* *ten.* *p*

29 *ten.* *a tempo* *pp* *pp* *p*

30 *p* *poco rit.* *G. P.*

31 *Animato.* *ff*

32 *f* *ff*

No 2. Variations sur un air de ballet d'A. Glazounow.

Introduction.
Andantino semplice. (♩ = 72.) *a tempo*

Air de ballet.
Allegretto. (♩ = 120.)

mp *mp* *poco rit.* *p* *poco rit.* *arco* *poco*

33 *p*

acceler. *rit.* *rit.* *a tempo*
poco acceler. mf *pizz.*

mf *p* *43*

Violoncello.

Variation 1.

Pocchettino meno mosso. (♩ = 112)

espress.
arco
mp *mf*

dim. *p* *cresc. e poco acceler.* *rit. arco* *a tempo* *cresc. e*

pizz. **34** *rit. a tempo* *pizz.*
f *p*

p *dim.* *arco* *pp* *morendo*

Variation 2. (♩ = 112.)

Listesso tempo.

pp *p* *sf* *p*

f *sf* *p* *cresc.* *sf*

mp *p* *cresc. e poco acceler.* *mf*

a tempo *rit.* *p* *cresc. e poco acceler.* *sf*

dim. e rit. **36** *a tempo* *pp* *p* *sf* *p*

f *sf* *p* *cresc.* *sf* *sf*

Violoncello.

Variation 3.

Andantino espressivo. (♩ = 63.)

- Measures 35-36: *p* (piano), *mf* (mezzo-forte).
- Measure 37: *dim.* (diminuendo), *p*.
- Measures 38-39: *p*, *cresc.* (crescendo).
- Measures 40-41: *f* (forte), *mf*.
- Measures 42-43: *f*, *mf*.
- Measures 44-45: *f*, *mf*.
- Measures 46-47: *dim. e poco rit.* (diminuendo e poco ritardando), *p*.
- Measure 48: *p*.

Variation 4.

Allegro vivace. (♩ = 160.)

- Measures 49-50: *p* (piano), *mf* (mezzo-forte).
- Measures 51-52: *f* (forte), *p*.
- Measures 53-54: *f*, *p*.
- Measures 55-56: *sf* (sforzando), *mf*.
- Measures 57-58: *f*, *sf*, *p*.

Violoncello.

Variation 5.

Molto moderato. Tempo di Menuetto. (♩ = 80)

Violoncello.

Variation 6. Andante. (♩ = 63)

1 arco

pp

p

48 *p* 3 3 3

cresc. e poco acceler.

rit.

p

cresc. e poco acceler.

poco rubato

mf

poco rit.

49 *mf* 3 3 3

f

3 poco acceler.

50 *mf* *rit.* *p* *pp* *pp* *morendo*

Variation 7. Con moto. (♩ = 108)

p *mf* *p*

cresc.

f *mf* *f*

pizz.

Violoncello.

51 arco p f p

cresc. e poco accel. rit. a tempo

pizz. p cresc. e poco accel. sf mf poco rit. arco

52 a tempo p tr cresc.

pizz. f mf p cresc.

53 arco sf f

cresc. p sf

54 marcato f 3 3

mf mp

p dim. e rit.

pizz. pp p dim. pp

Violoncello.

Nº 3. Larghetto.

(♩ = 52)

mp *p*

55 4 *sf* *f* *mf*

56 1 *rit.* *pp* *p*

cresc. 57 *cresc.*

espress. *più f* 3 *poco acceler.* *dim. e rit.* *sul C*

rit. 1 58 *p* *con sord.* *pp*

cresc. *f*

poco rit. 59 *dim.* *pp* *mp* *pp* *mp*

60 *pp* 1 *pp*

Violoncello.

61

poco a poco cresc. ed un poco animando

62 Poco animato. (♩=72.)

sf sensu sord.

sf

sf

63

f

sf

sf

sf

mf

p

cresc.

64

mp

cresc.

ff

Tempo I. (♩=52.)

poco a poco dim. e più tranquillo

65

mp

f

cresc.

f

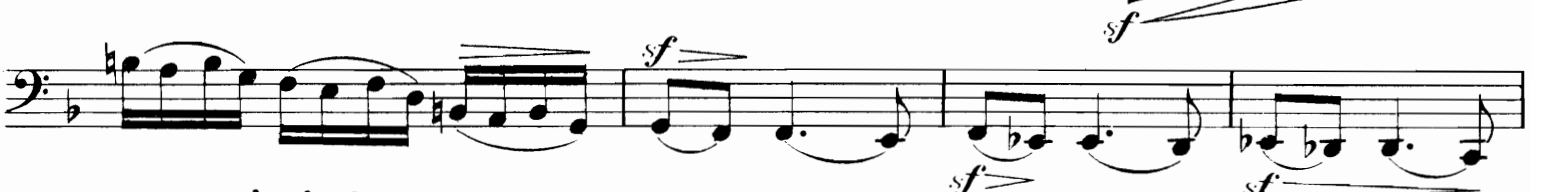

sf

sf

rit.

66

pp

67

pp

rit.

rit.

pp

Violoncello.

Nº 4. Finale.

Allegro. (♩ = 126.)

68

69

70

sf *f* *f* *sf* *f* *f* *p*

sf *cresc.* *sf* *cresc.* *f*

71 Pocoettino meno mosso. (♩ = 116.)

72

pizz. arco

f *poco rit.* *p* *p* *pp*

Violoncello.

- Staff 1:** *rit.*, *ten.*, *a tempo*, *pp*, *p*. Features a melodic line with a trill-like figure.
- Staff 3:** *dim.*, *pp*. Features a melodic line with a trill-like figure.
- Staff 6:** *mf*, *p*, *cresc.*. Features a melodic line with a trill-like figure.

Violoncello.

79 *mp* *mf*

f *sf*

80 *p subito*

81 *cresc.* *f* *sf*

82 *ff* *mf* *sf*

83 *sf* *f* *sf* *f*

84 *p* *sf* *cresc.* *sf* *mp* *cresc.* *f*

pizz. *poco rit.* **85** *arco* *Pochettino meno mosso.* (♩ = 116.)

86 *p* *pp* *rit.* *poco a poco a tempo* *ten.* *pp* *p*

87 *dim.* *pp*

Violoncello.

88 Tempo I. (♩ = 126.)

p *pizz.* *p*

cresc. *f* *p* **89**

arco *p* *cresc.* *f* *pizz.* **90** *mf*

91 Animato. (♩ = 144.) *arco* *pp* *pp*

cresc. *p* **92** Vivo. (♩ = 160.) *pp* *fp*

p *cresc.* *ff*

93 *fp* *mf*

cresc. **94** *sfp* *cresc.*

mf *cresc.* *f* *cresc.*

ff **95**