N. I.
HAUT-BOIS
PREMIERE.

Allegro

Marche.

prestissimo

Guique.

Menuet.

R. R.

Aria.

più allegro.

Ouverture.

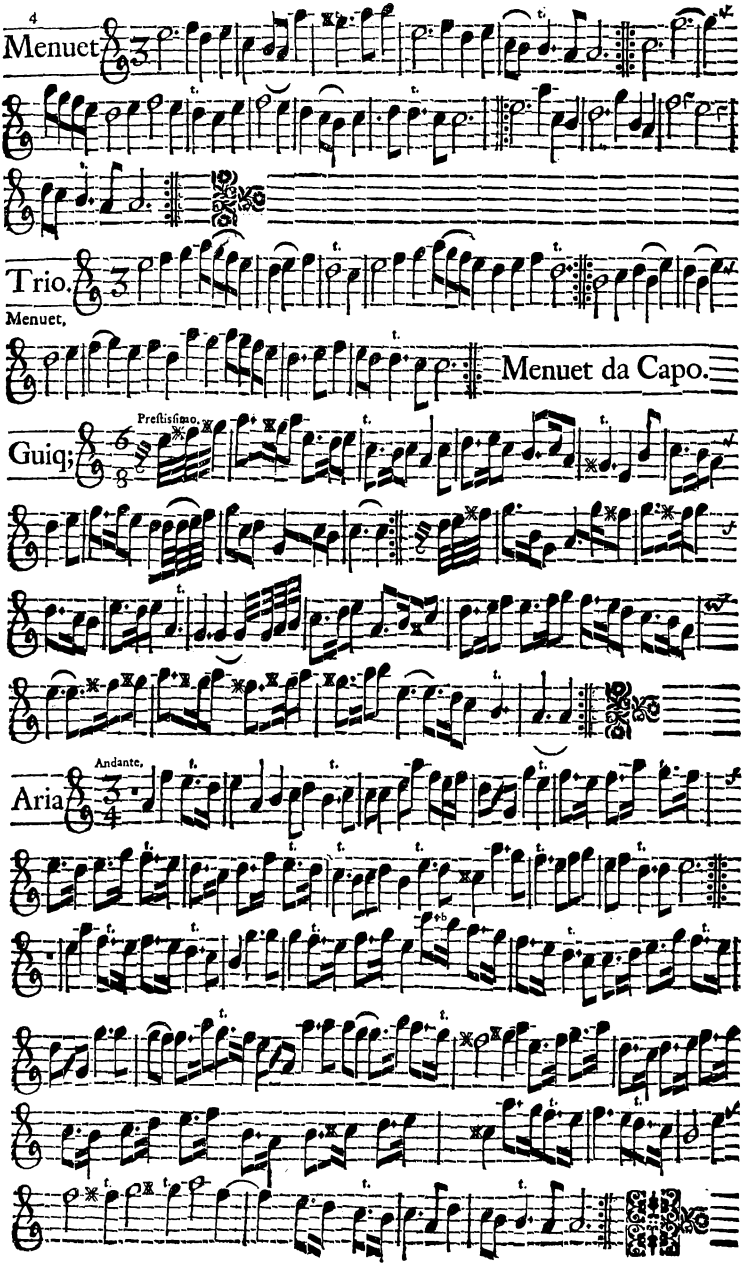
Menuet
Trio.
Menuet,
Menuet da Capo.
Guiq;
Prestissimo.
Aria
Andante,

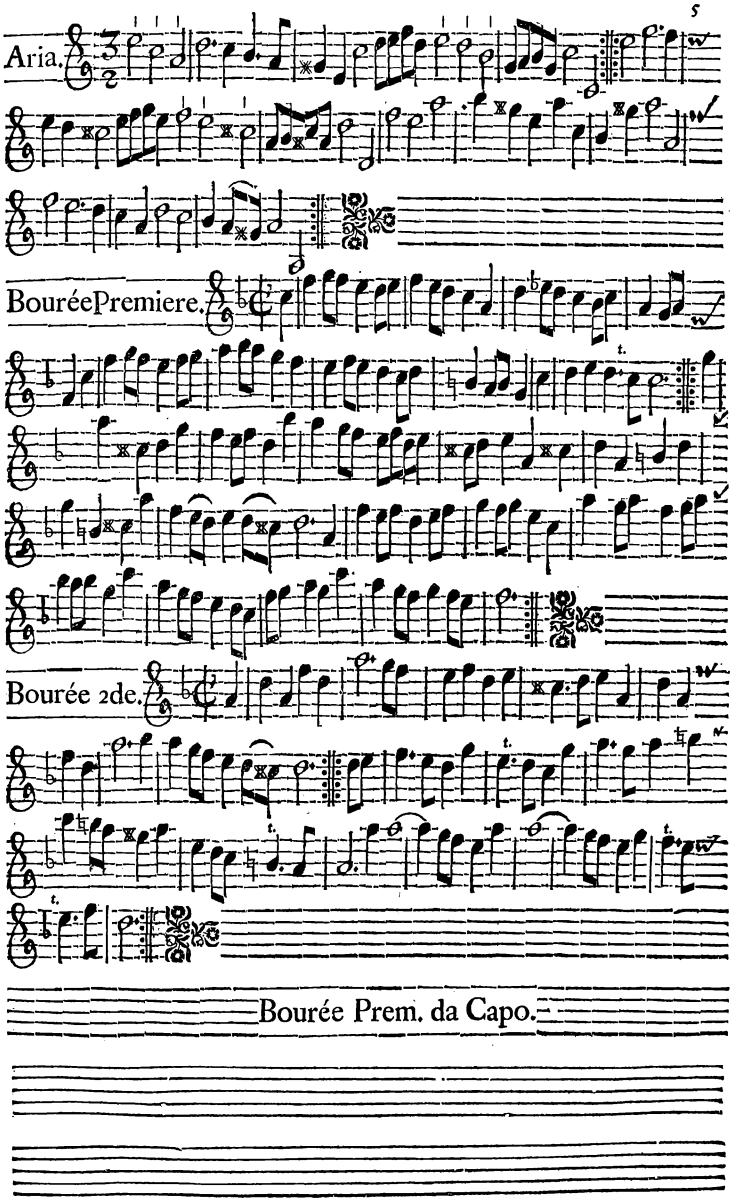
Aria.
BouréePremiere.
Bourée 2de.
Bourée Prem. da Capo.

Intrada.

adagio.

allegro.

adagio.

allegro.

adagio.

Rigadon.

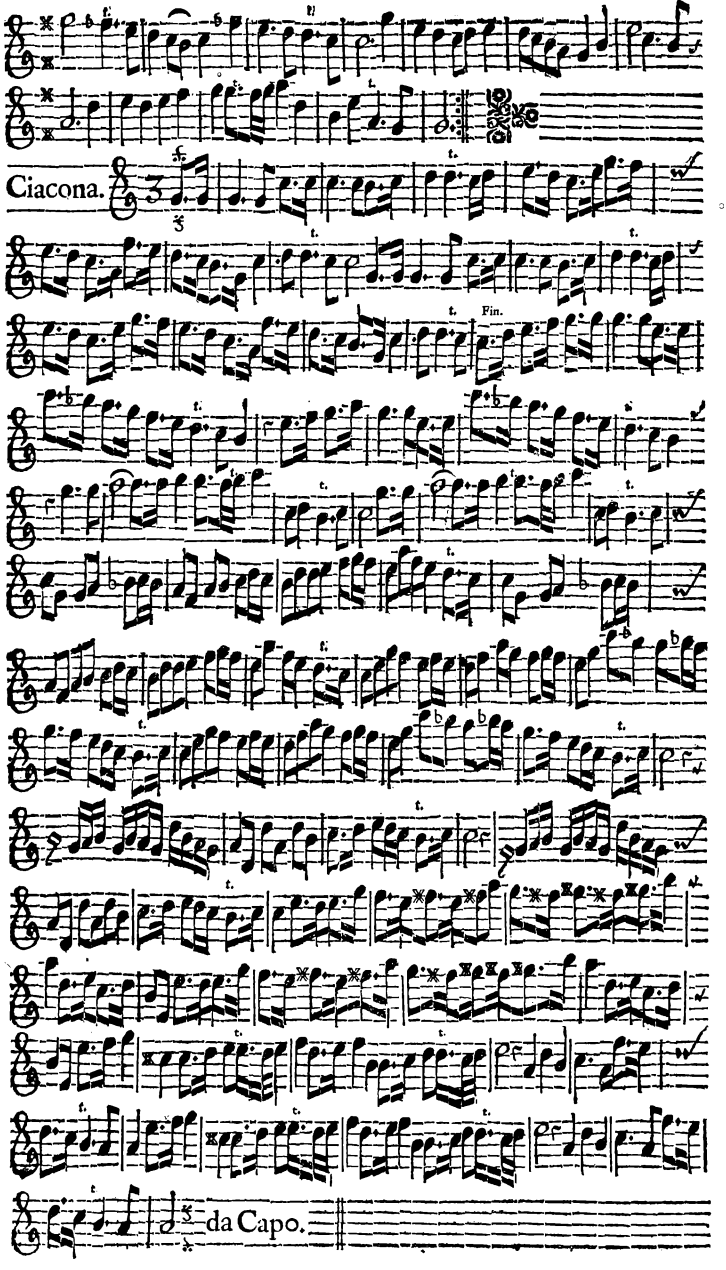
Ciacona.
Fin.
da Capo.

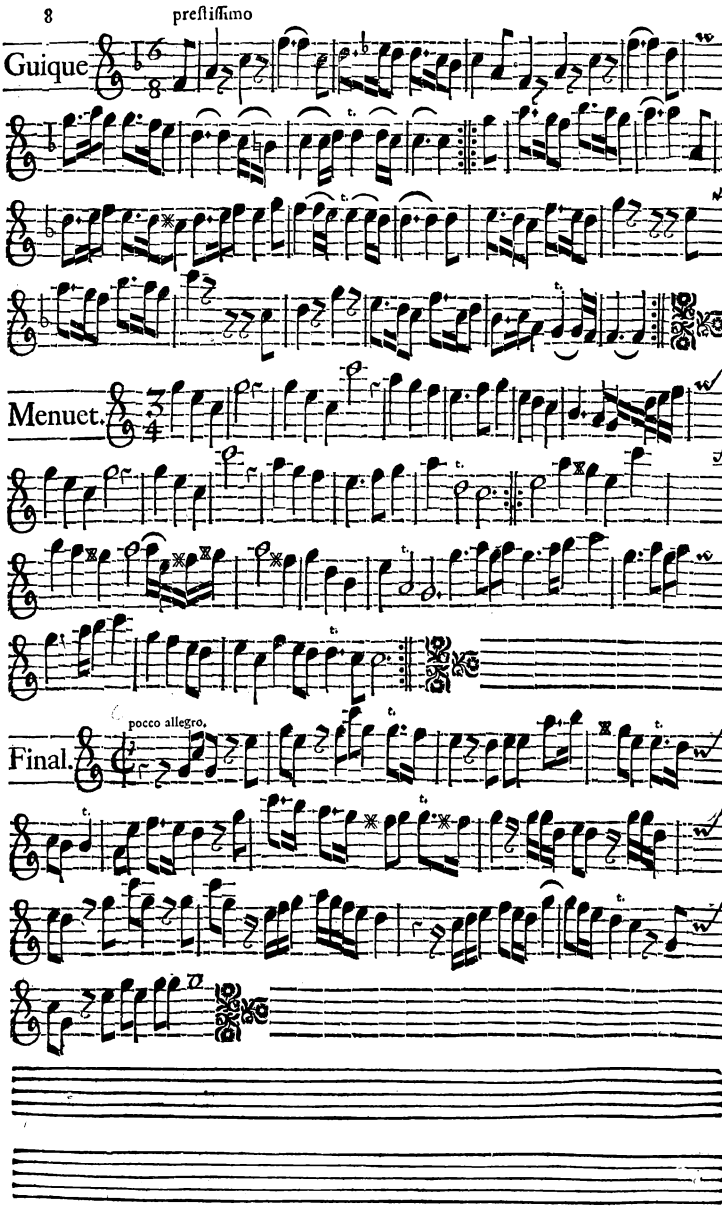
prestissimo
Guique
Menuet.
pocco allegro.
Final.

N. II.

HAUTBOIS PREMIERE.

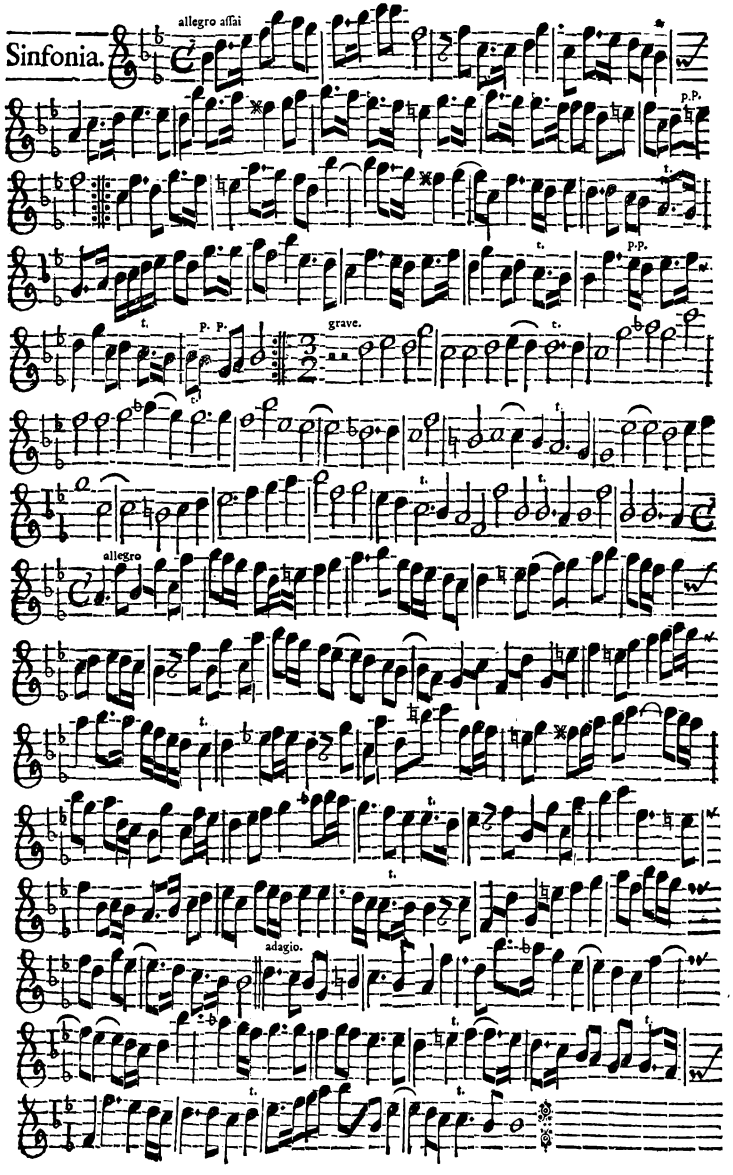

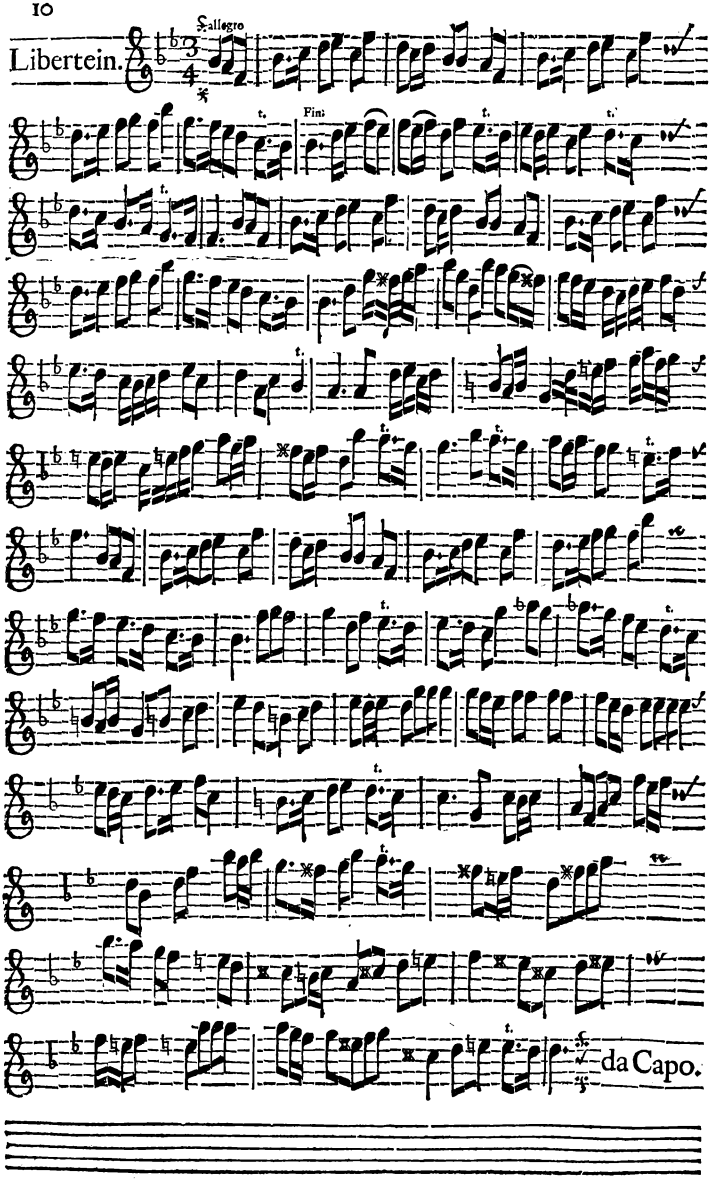
Libertein.
Allegro
Fin:
da Capo.

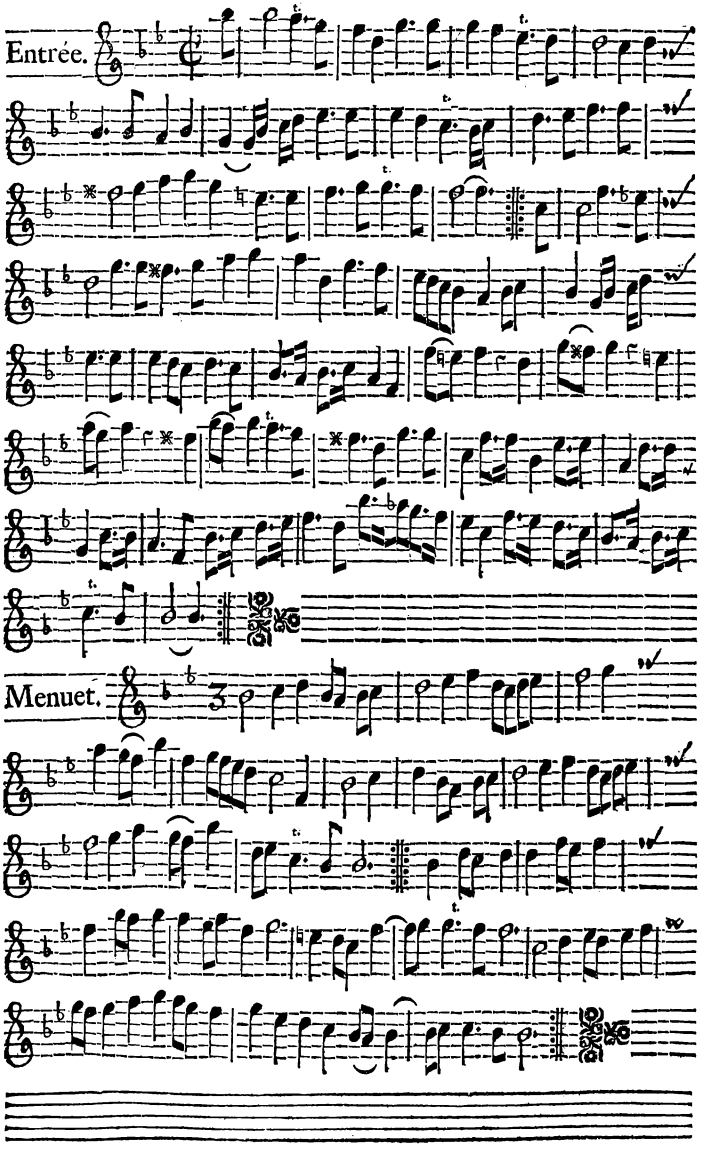
Entrée.
Menuet.

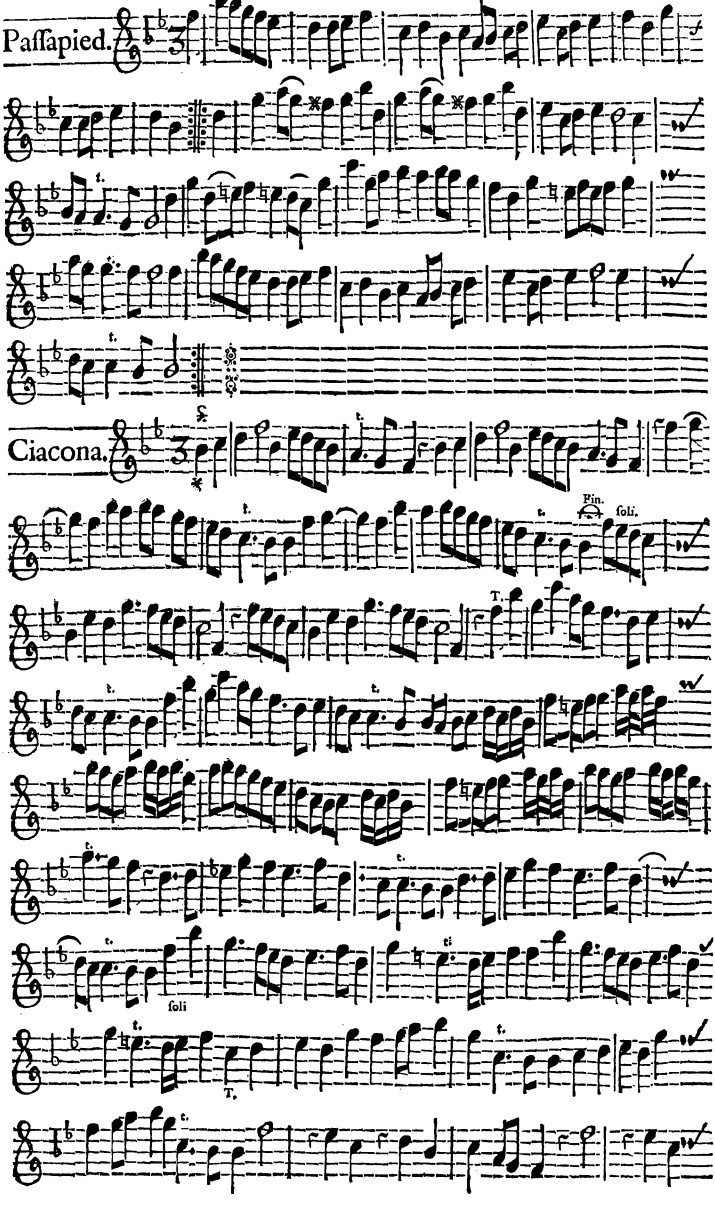
Passapied.
Ciacona.
Pin.
soli.
T.
soli
T.

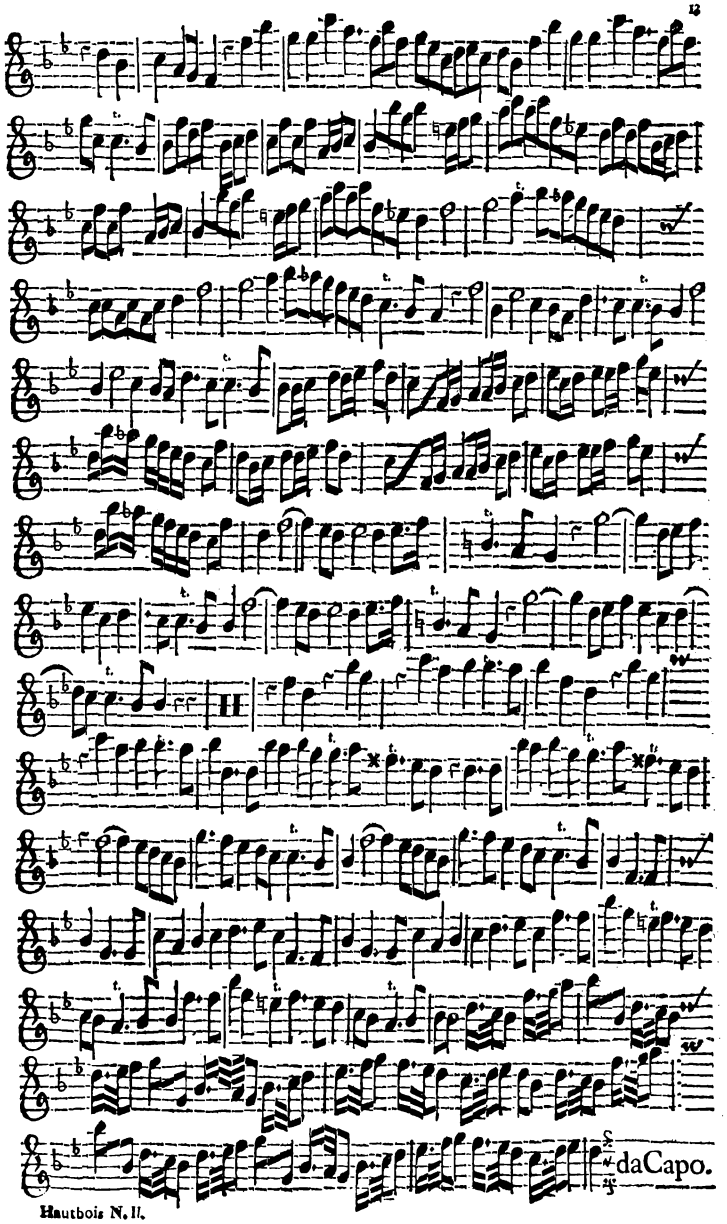

Hautbois N. II.

Num. III. Tacet.

N. IV.

HAUTBOIS PREMIERE.

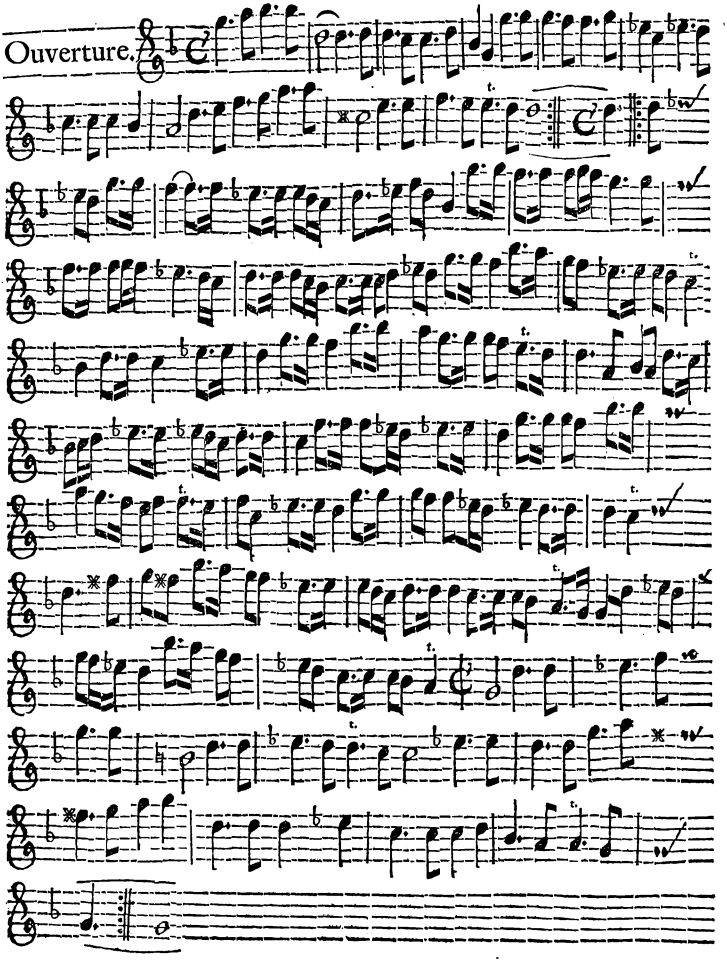

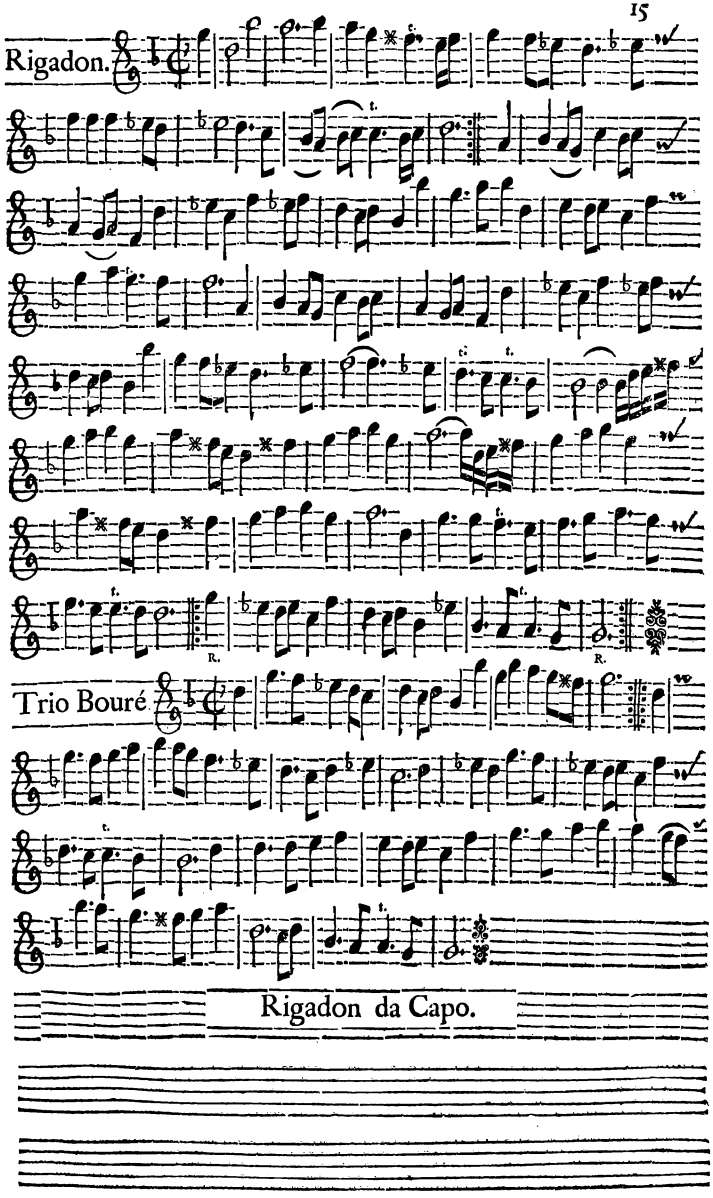
Rigadon.
Trio Bouré.
Rigadon da Capo.

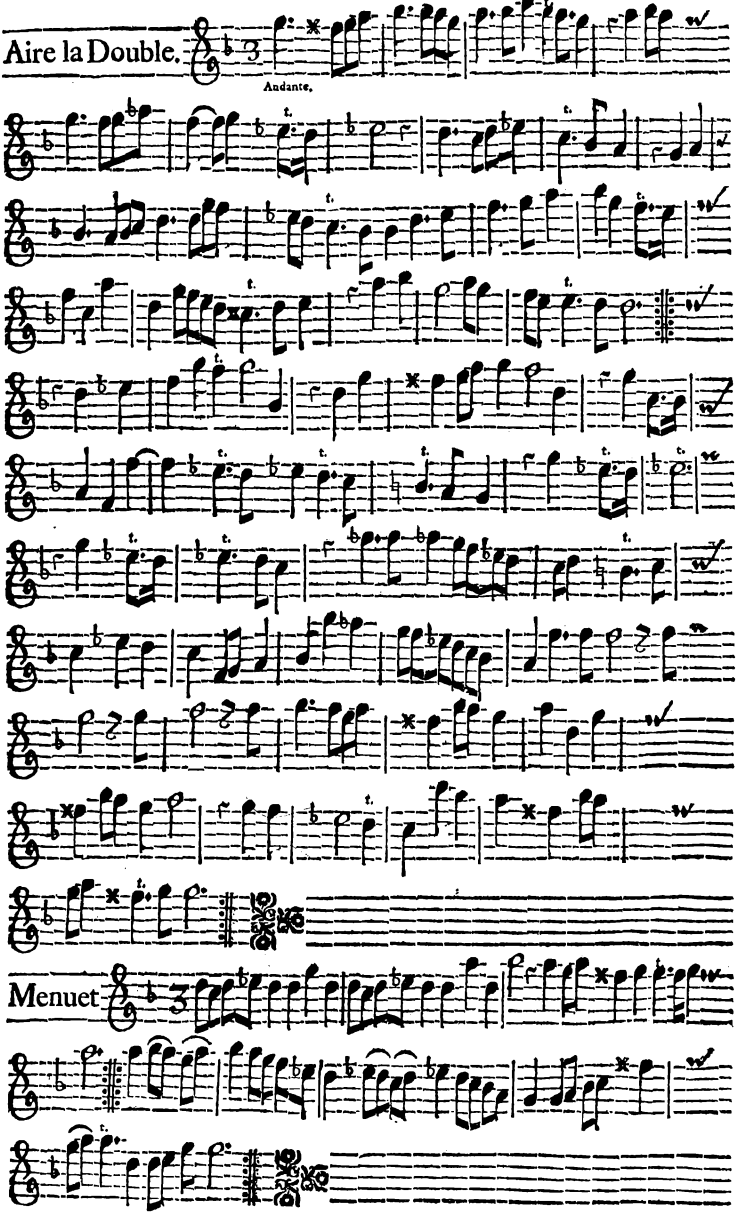
Aire la Double.
Andante.
Menuet

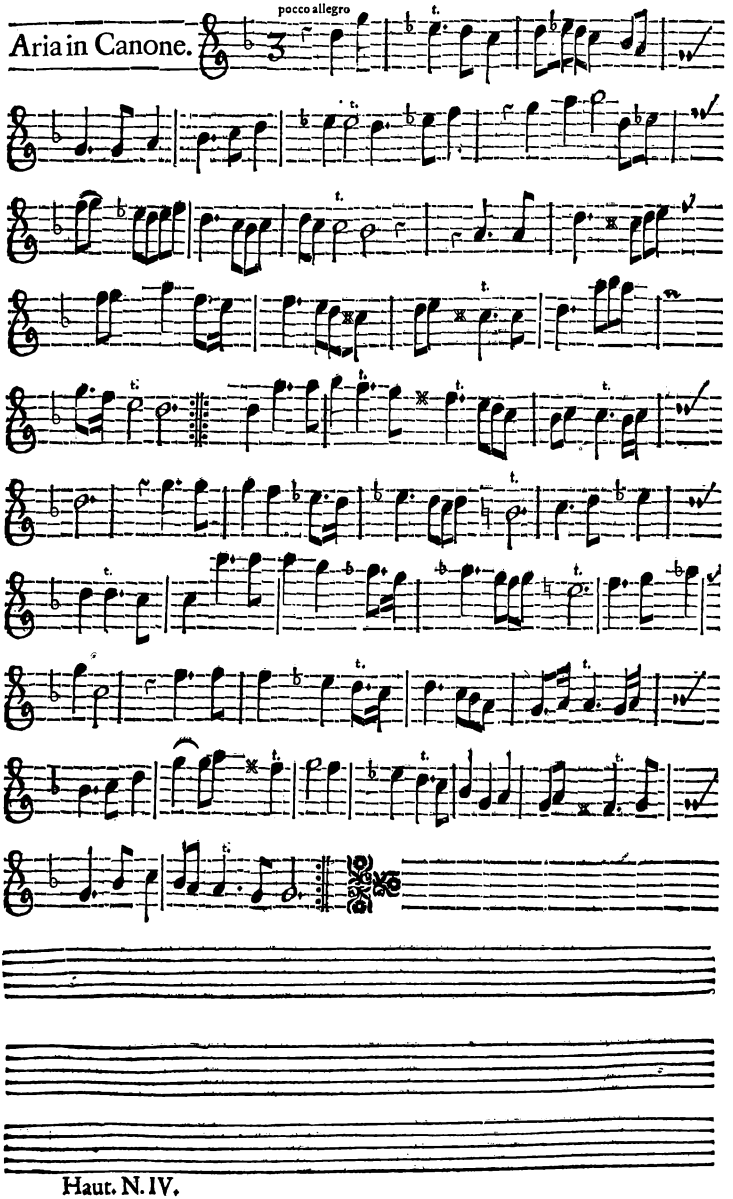

Haut. N. IV.

Passacaille

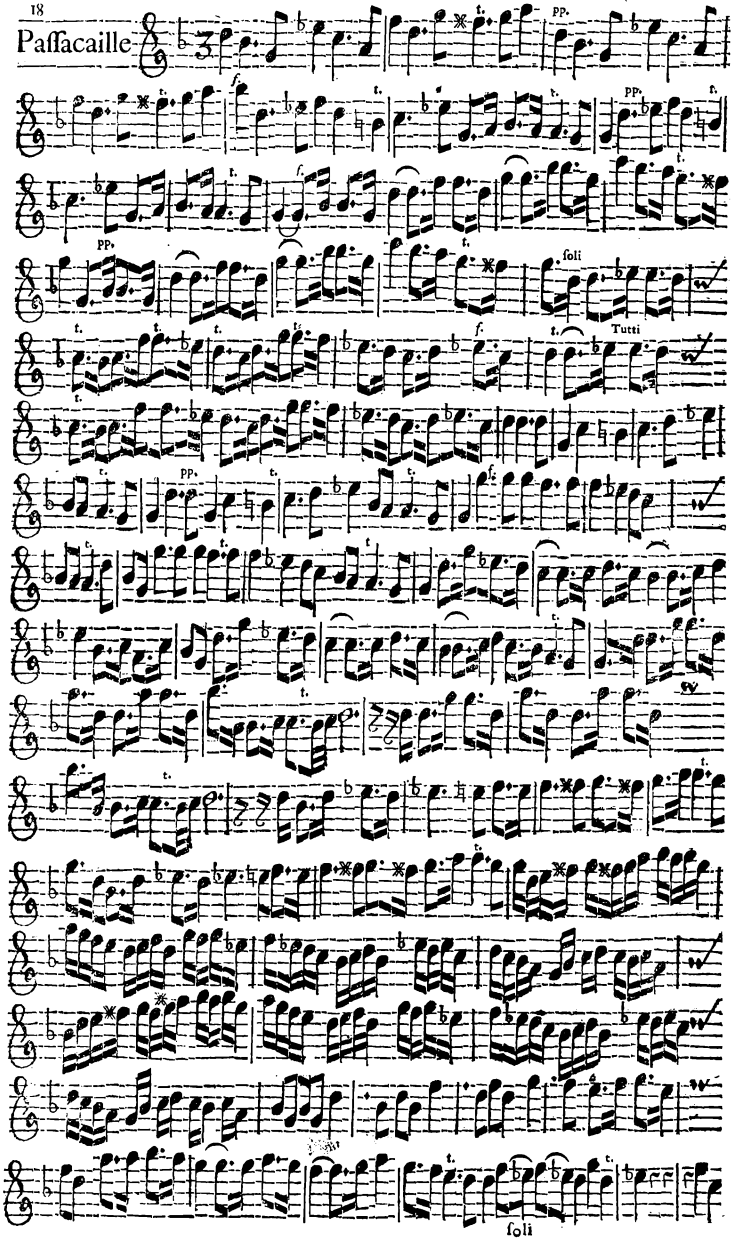

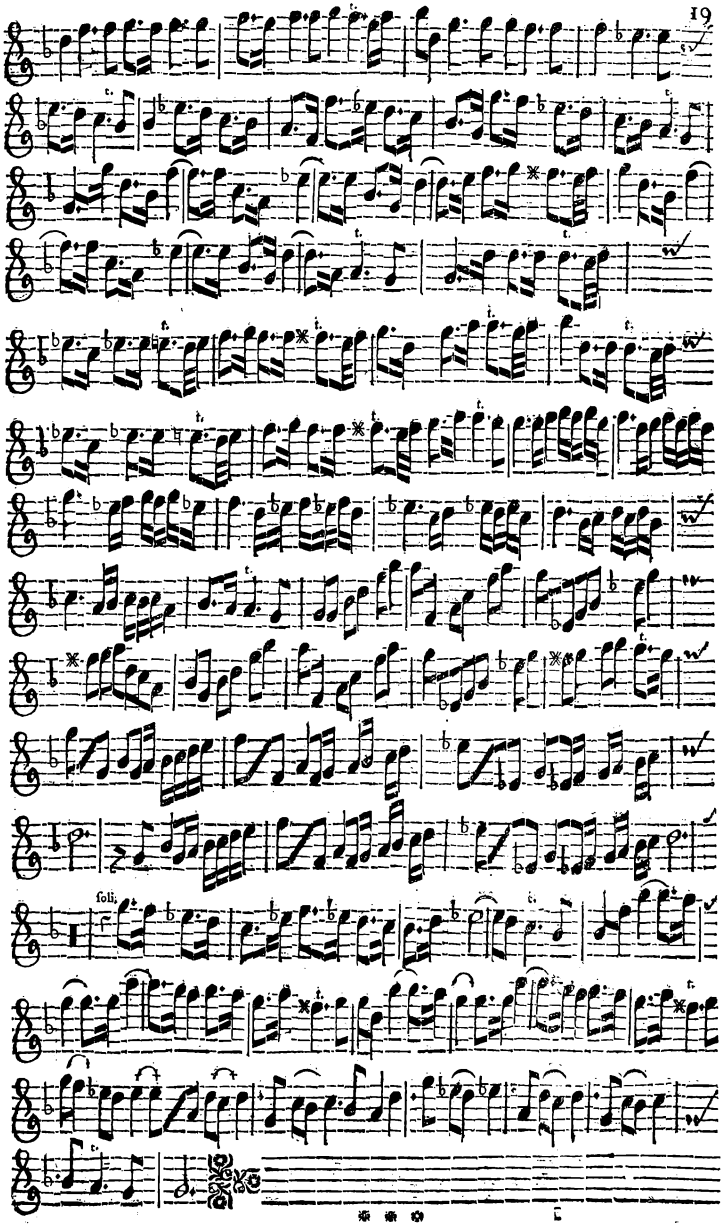
soli.

N. VII.

FLAUTO

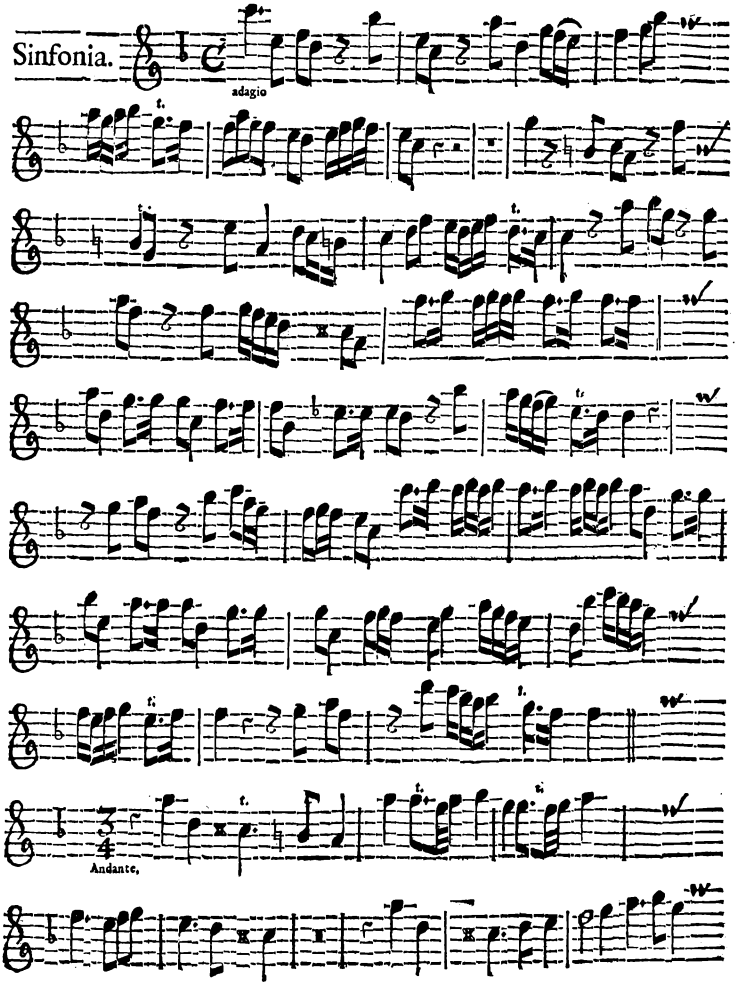

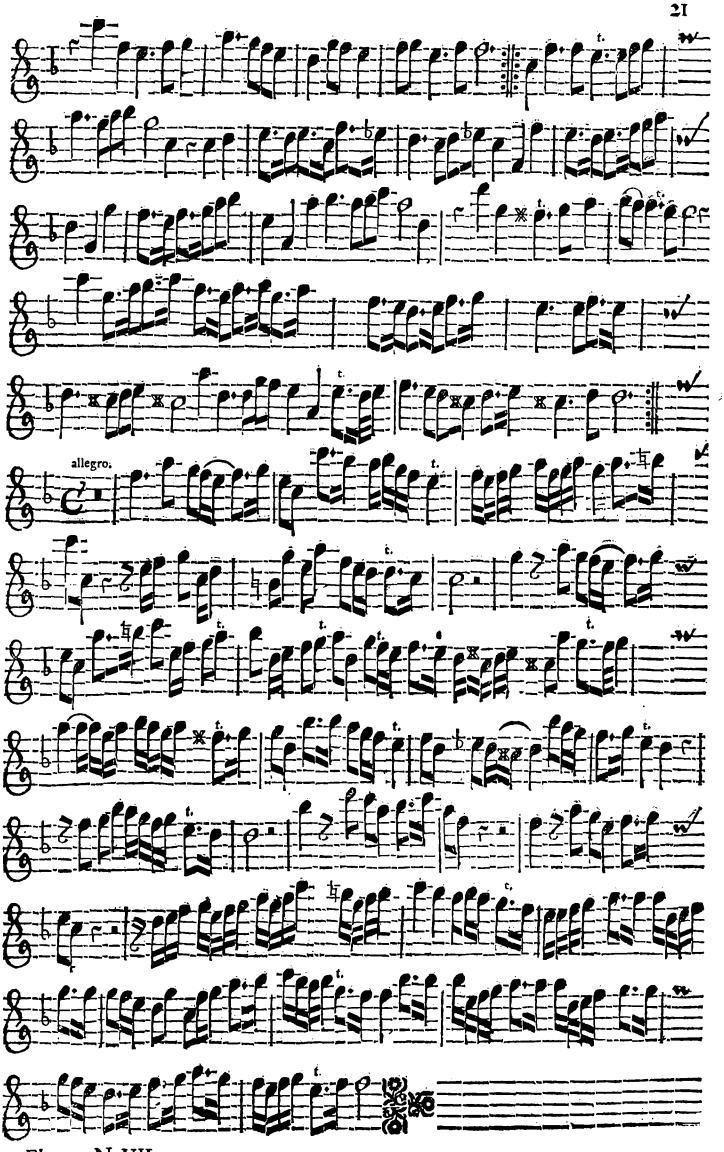

Flauto. N. VII.

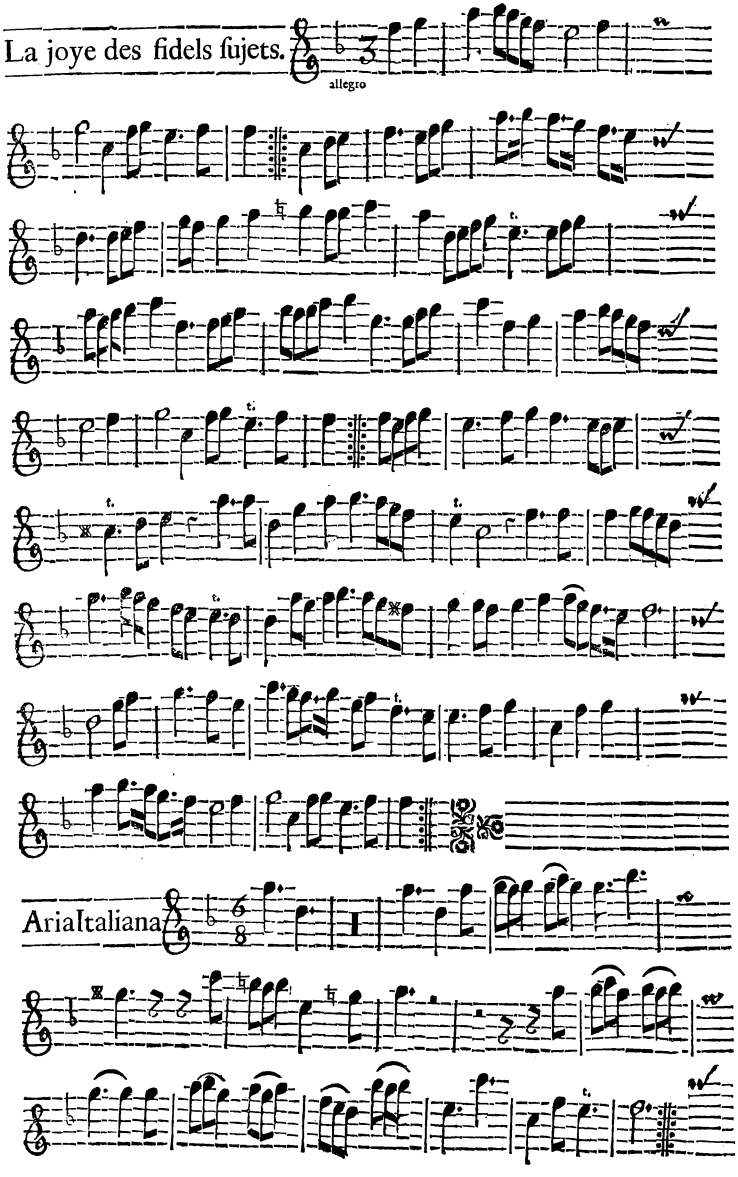
La joye des fidels ſujets.
allegro
Aria Italiana

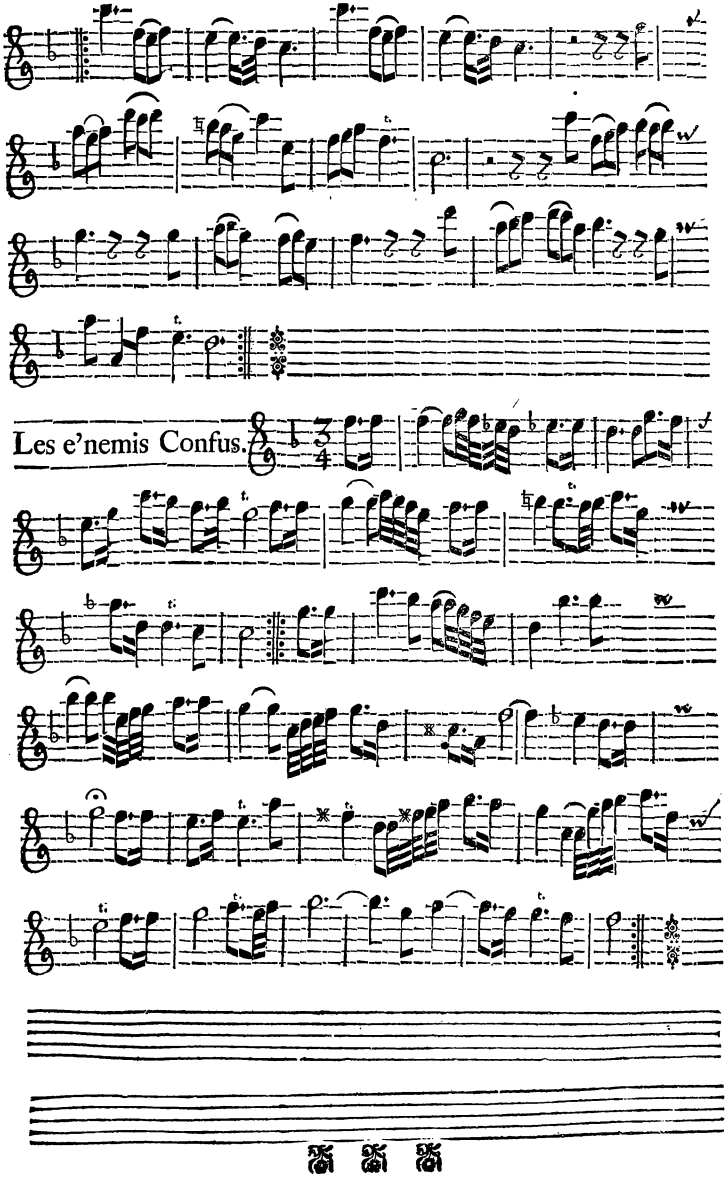
Les e'nemis Confus.