

Fd. O. R.
Obligato
No. 2

Concerto in D^b per il Oboe Solo,
a 5. Parte

Oboe Obligato ——— 1.

Due Violini ——— 11.

Viola ——— 1.

e

Basso ——— 1.

~~No. 17.~~

da Graun.

[Joh. Gottl.]

Concerto in B \flat per Hautbois
Oboe Solo a 5 Parte

Ob.-Konzert

J.G. Graun

Allegro

piano

p

f

p

f

p

f

p

f

p

f

tutti

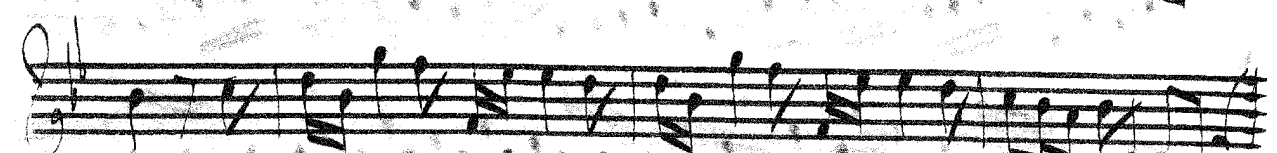

Solitario

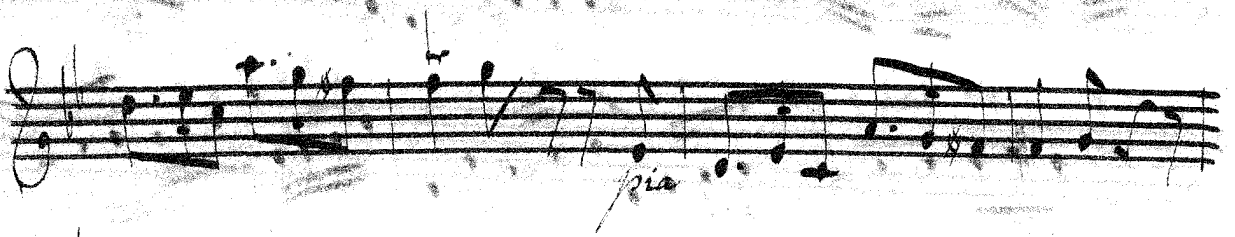

pia

Solo

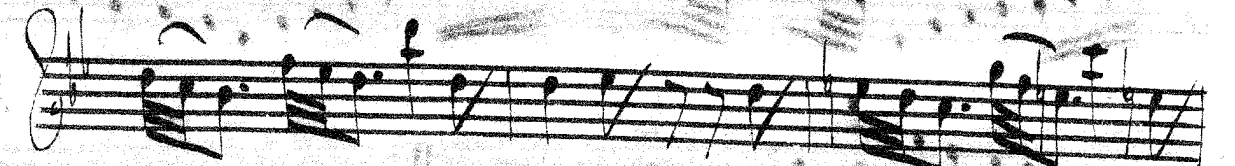

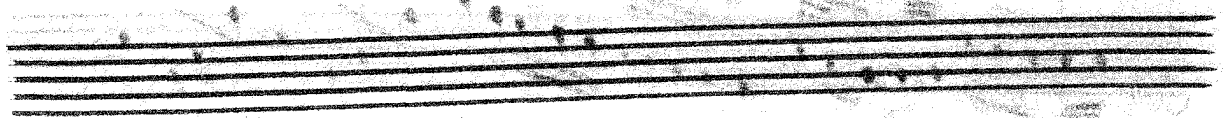
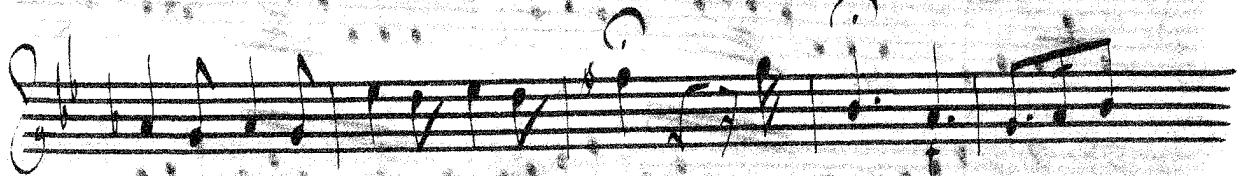

Allegro

piano

fort

fort

Solo

piano

fort

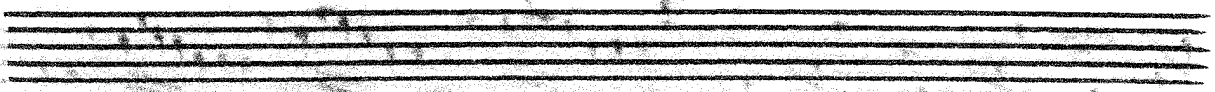
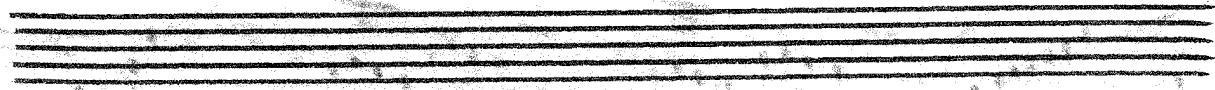
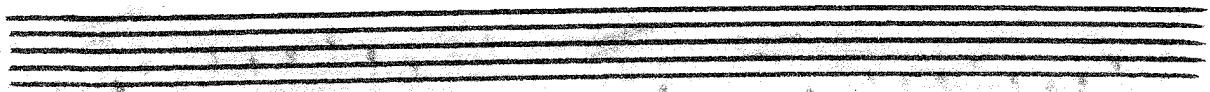
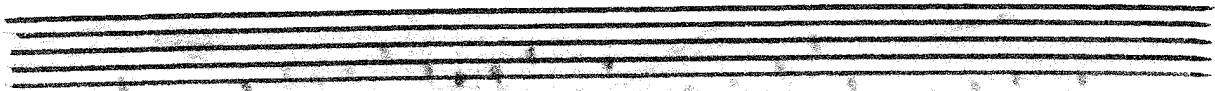
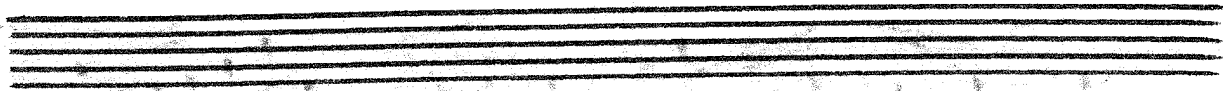
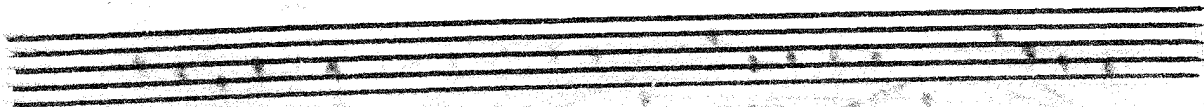
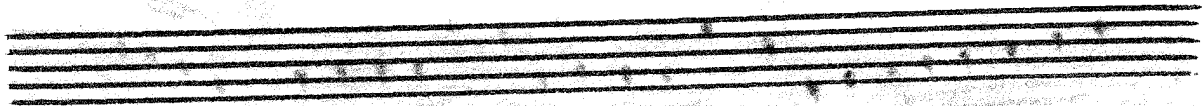
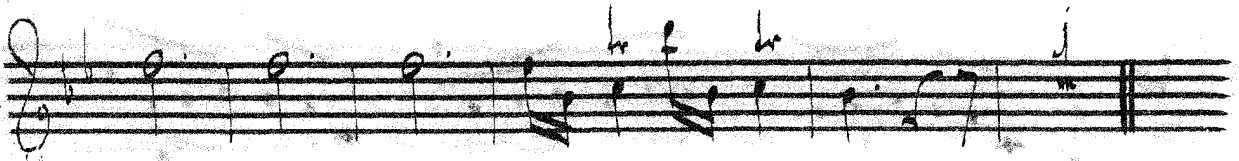

Concerto. in B \flat per il Violino 1^{mo} Ob.-konzert
Allegro. Solo a 5 partes. J.G. Graun.

Siciliano.

Allegro

- Staff 3:** Features a *p: 1/4* marking.
- Staff 5:** Contains a circled "A" marking.
- Staff 6:** Contains a circled "A" marking.
- Staff 10:** Ends with a double bar line and a fermata-like symbol.

Concerto Violino Secondo

Ob. Konzert

J. G. Gram.

in B \flat per il Oboe Solo a 5 Parte.

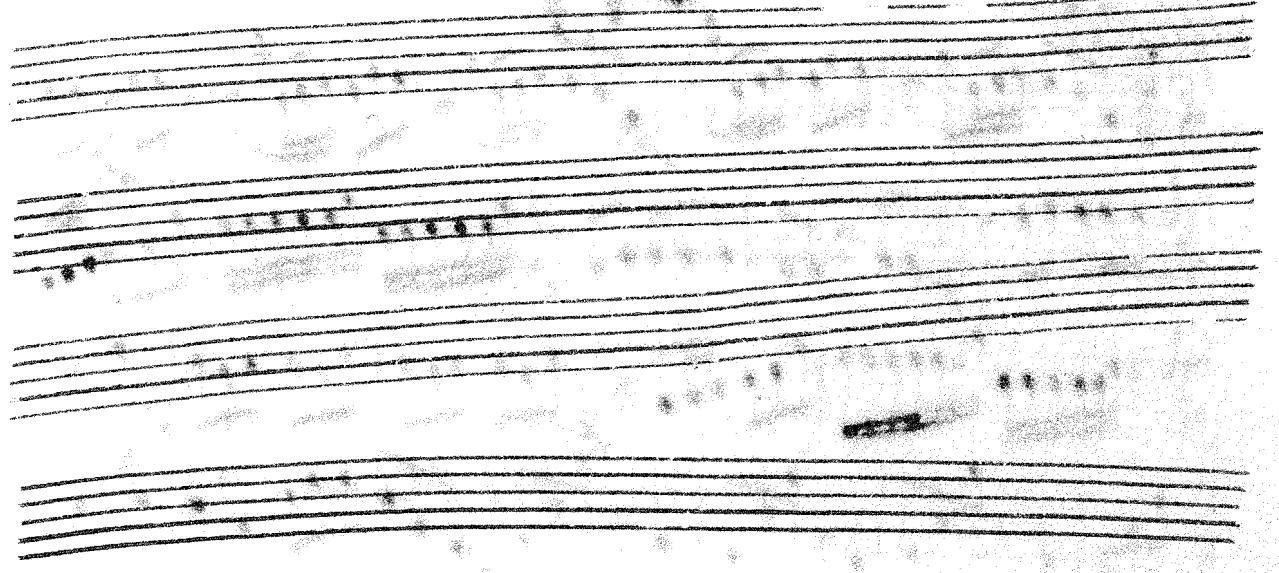
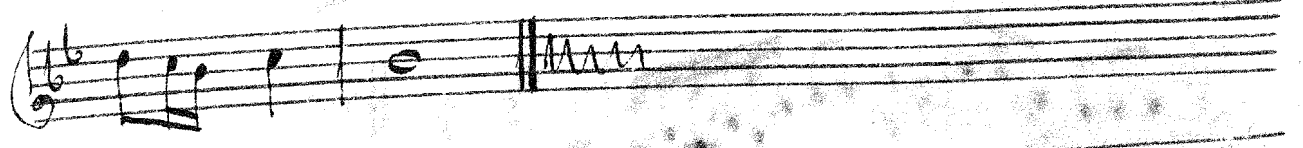
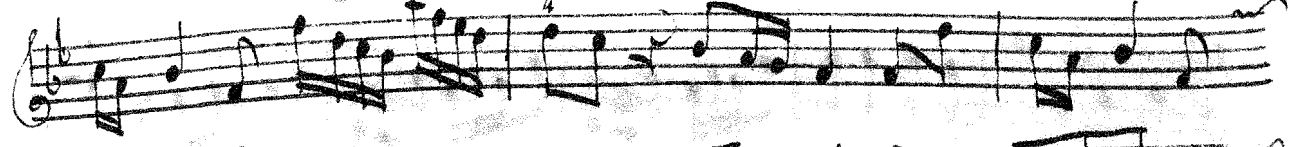
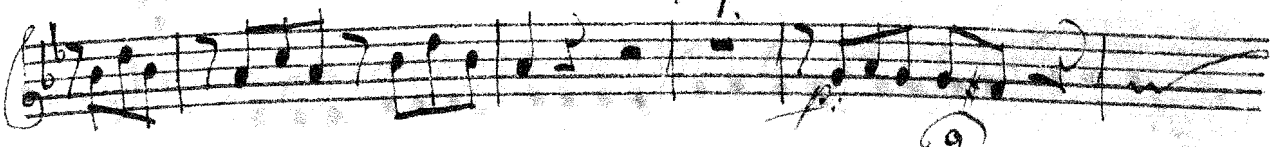

Siciliana

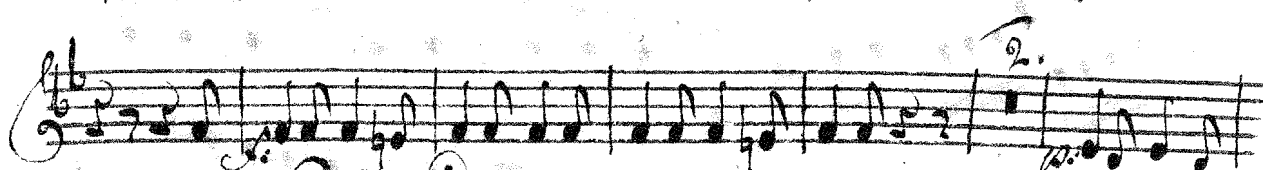
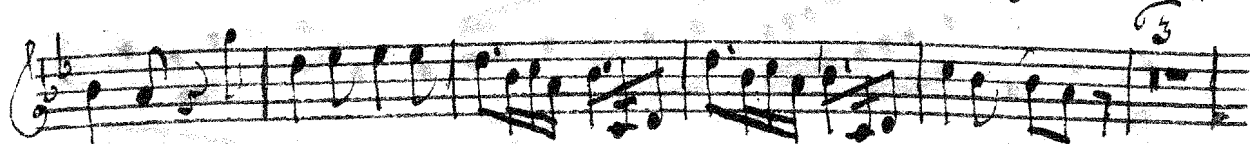
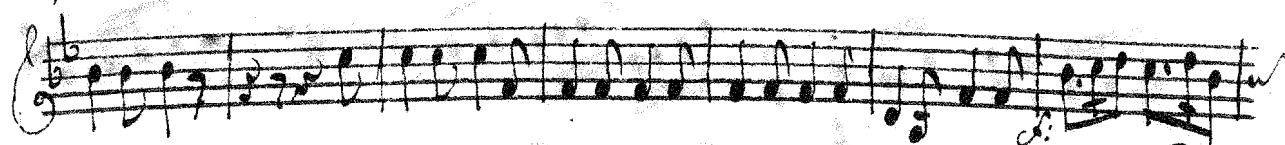
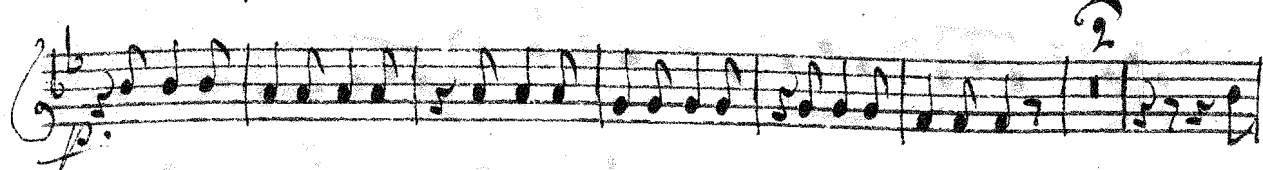

allegro

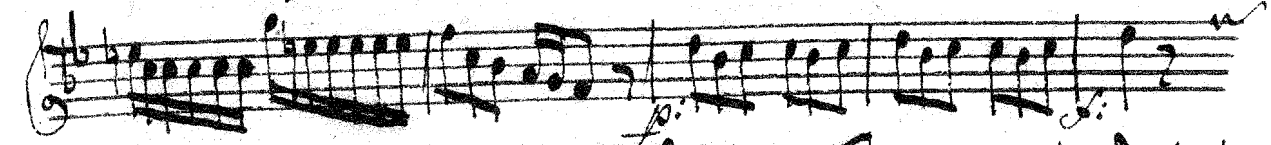
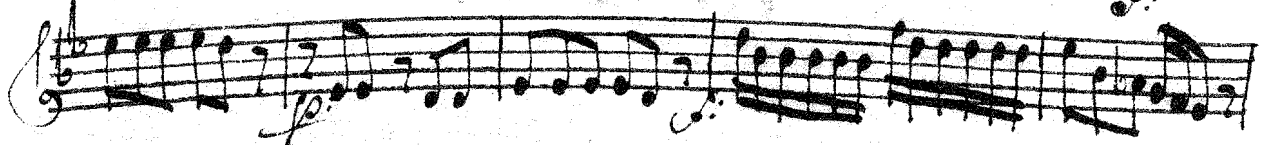
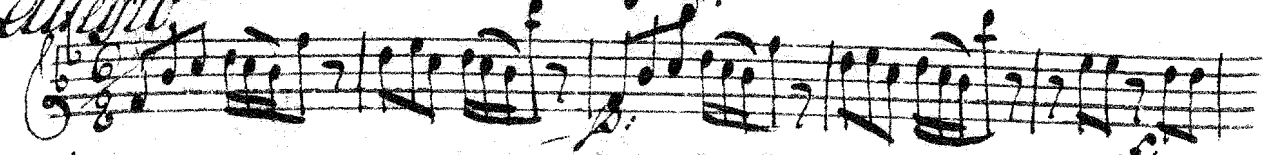

Concerto in B \flat per il *Viola*
Solo a 5 Parte

Ob.-Konzert

J. G. Graun

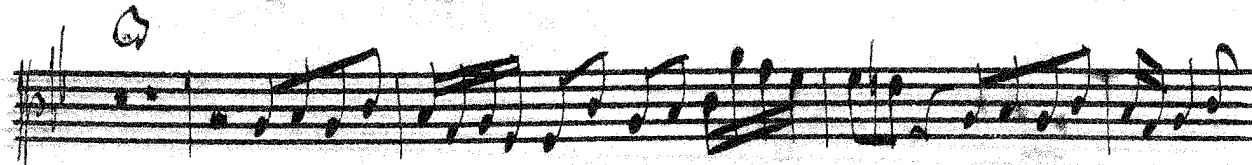
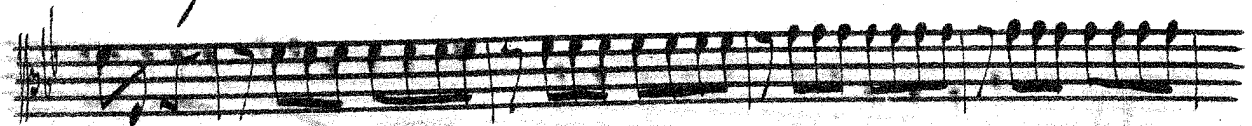
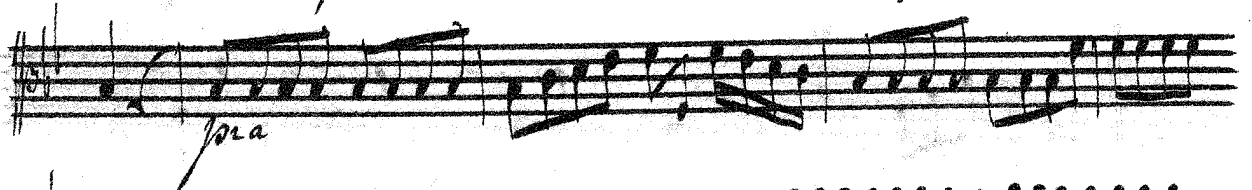
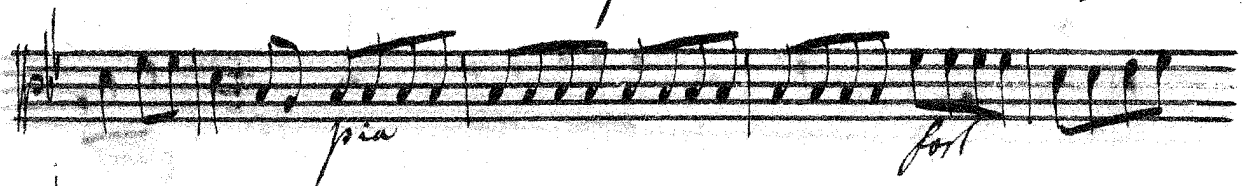

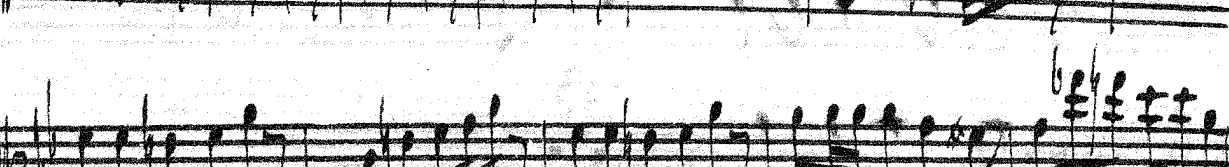
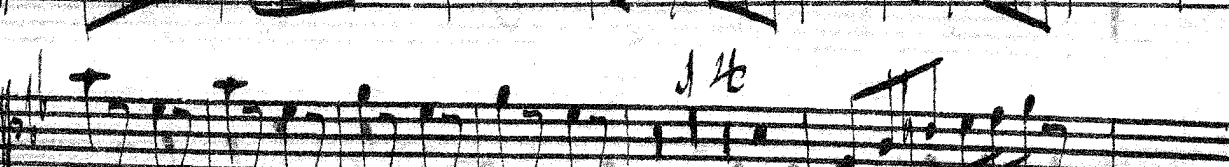
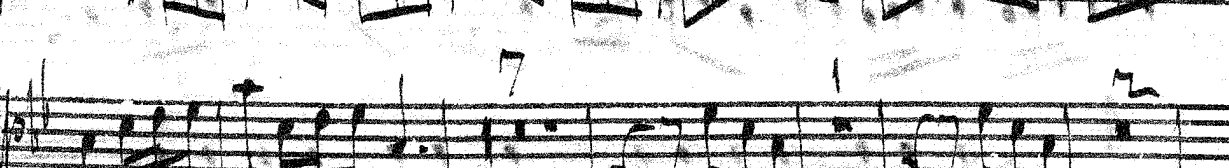
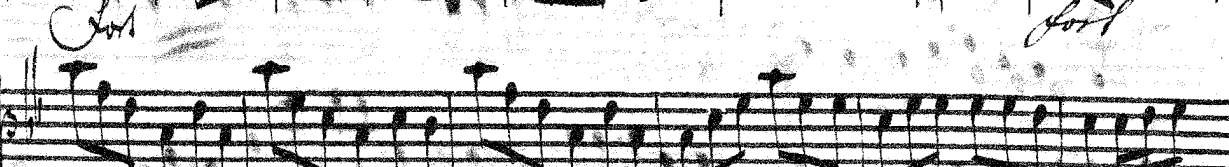
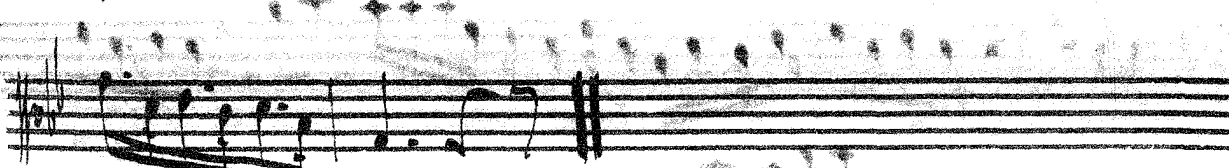

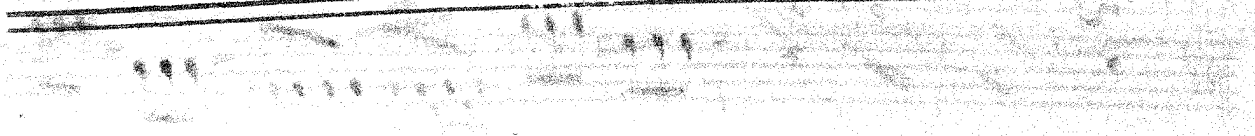
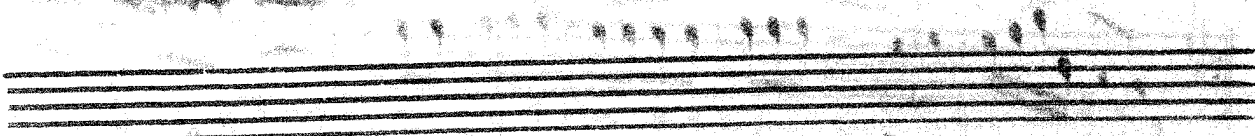
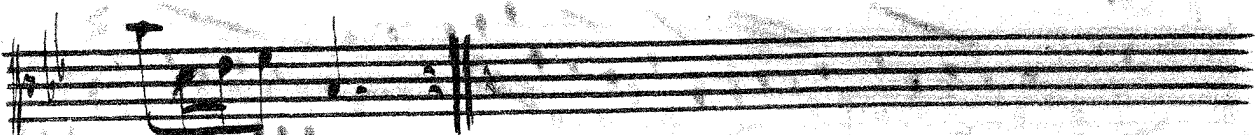
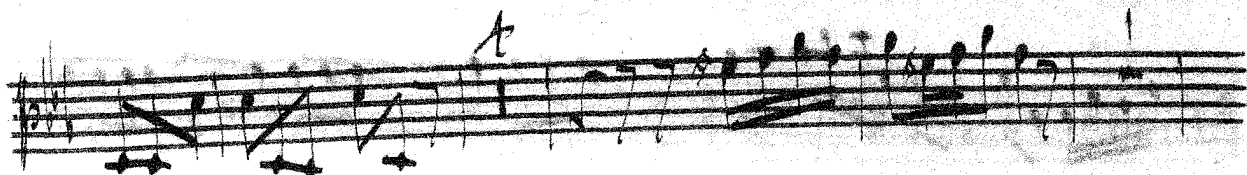

Basfo

Ob.-konzert

J. G. Graun.

Concerto

Solo a. 5 Parte.

allegro

Verte Siciliana

Siciliana

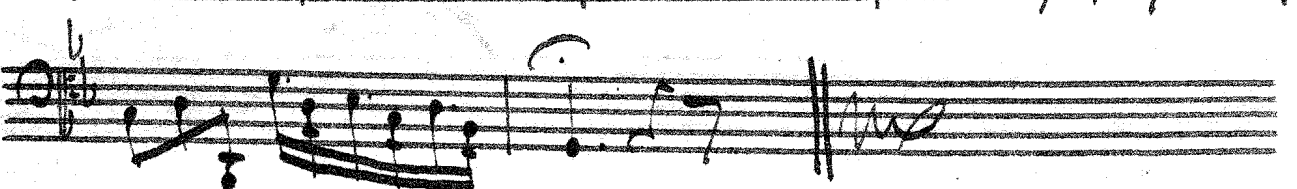
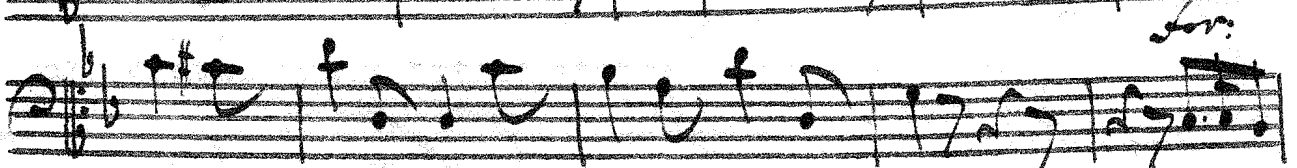
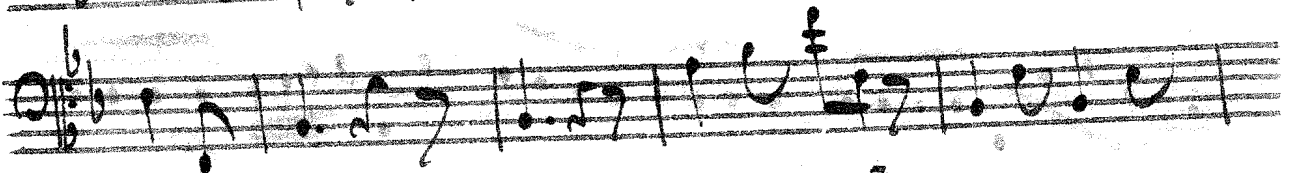
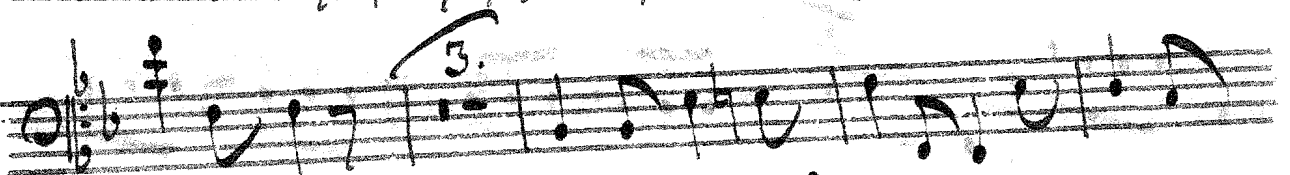
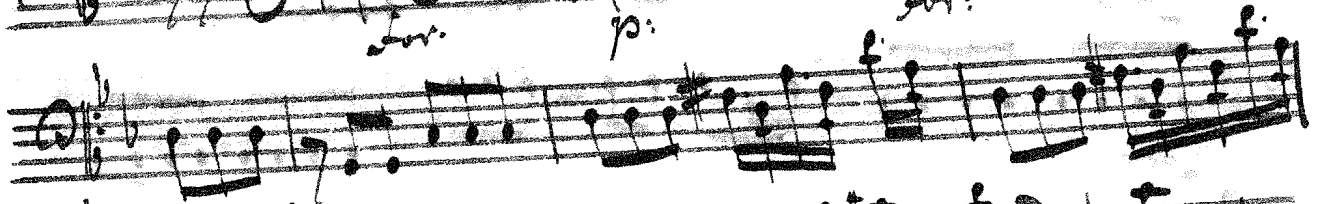

Allegro.
