Tenor 2
Tr A T T B

Fantasia à 5 Meyer No. 56

de la mia cruda sorte
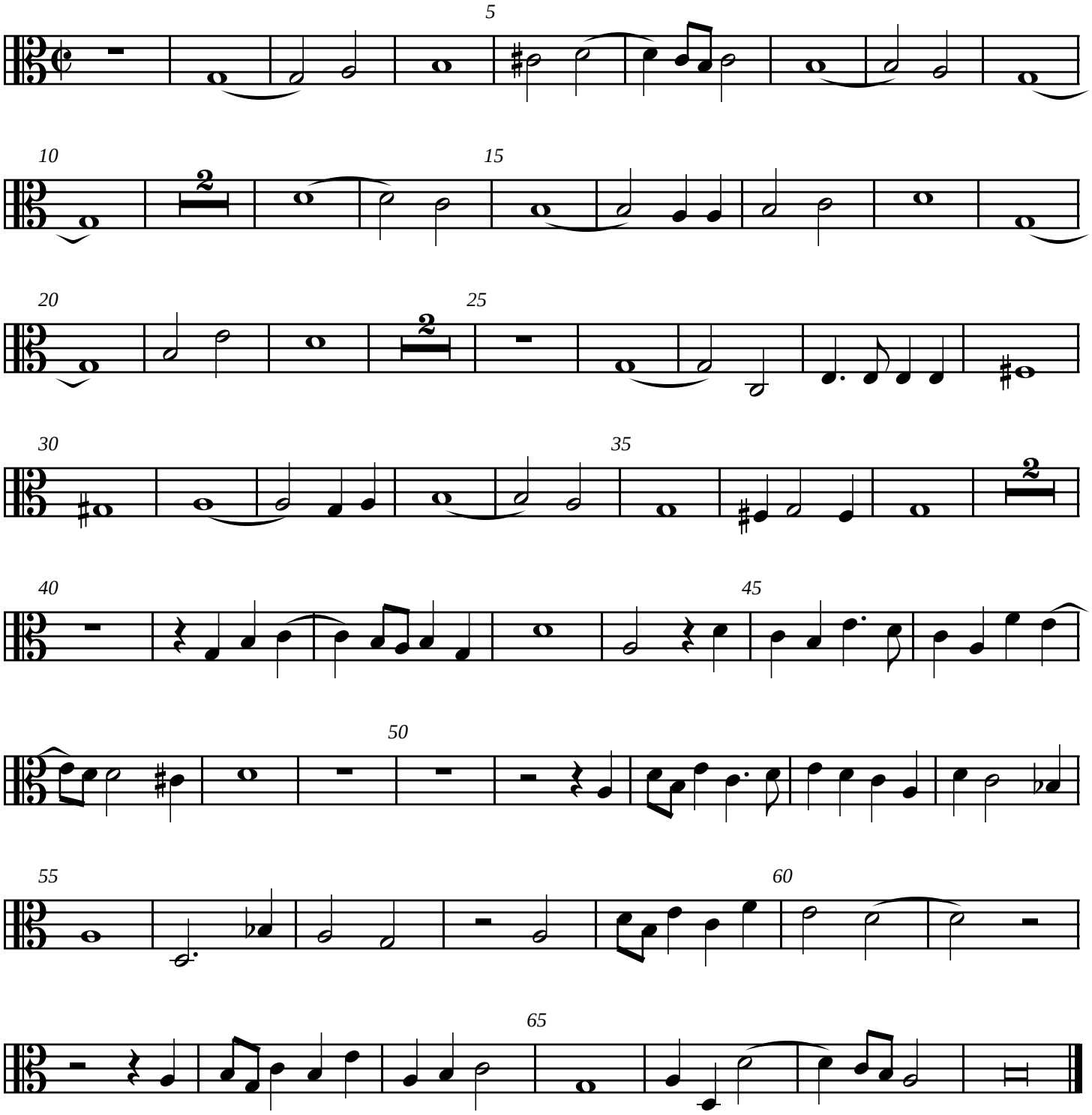
Giovanni Coperario
VdGS# 26