

COLLECTION LITOLFF.

No. 1432.

CÉSAR A. de GASSELLA

LA PROMESSE

POUR

VIOLONCELLE et PIANO

Op. 55.

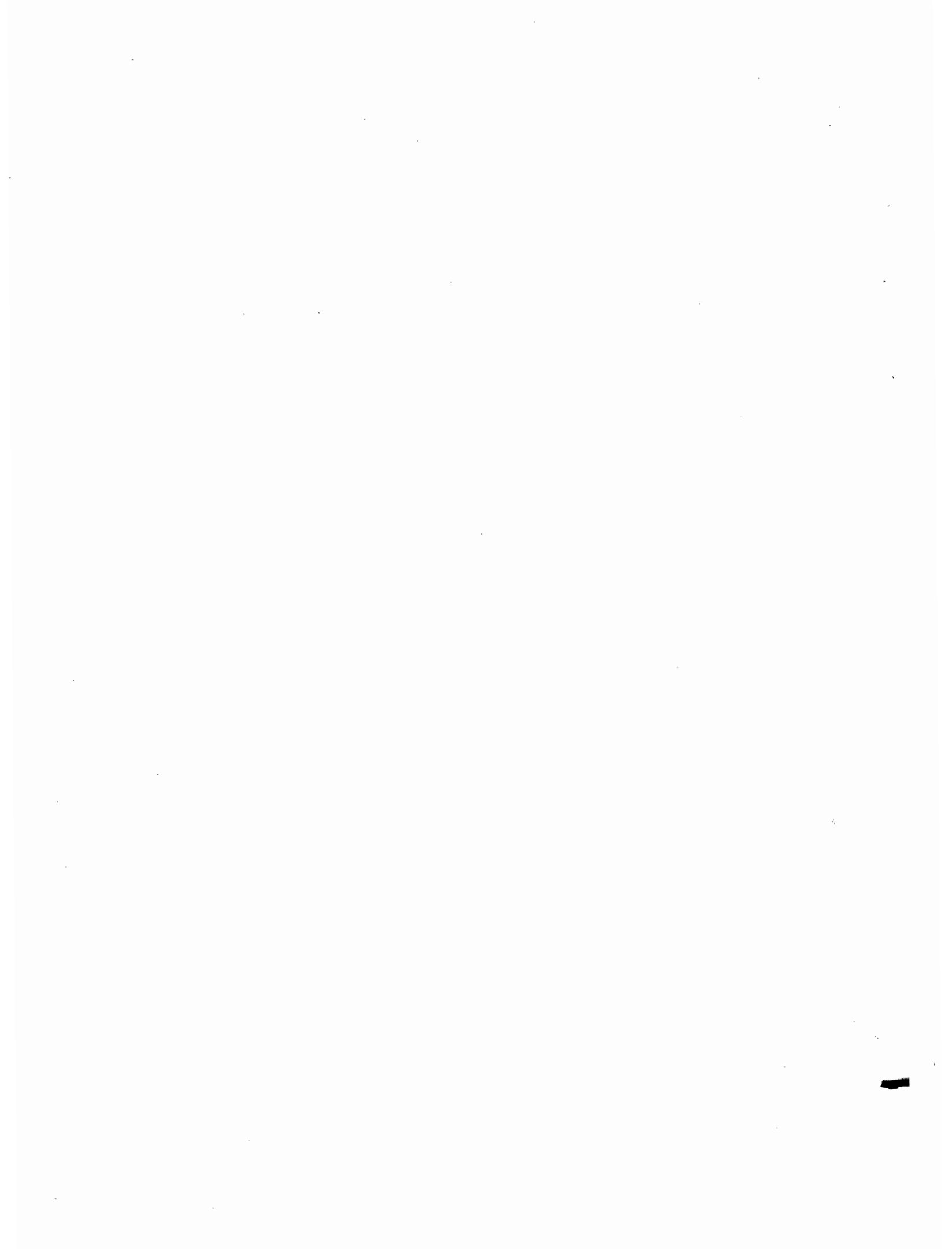

COLLECTION LITOLFF.

A SA MAJESTÉ
DON LOUIS I. ROI DE PORTUGAL.

LA PROMESSE

Sérénade dans le Style Oriental
POUR

VIOLONCELLE

avec Accompagnement de PIANO

Composée par

CÉSAR A. de CASELLA.

Professeur et Violoncelliste particulier
de SA MAJESTÉ DON LOUIS I. ROI DE PORTUGAL et
Chevalier de l'ordre de Charles III. d'Espagne et du Christ de Portugal.

Op. 55.

*Propriété de l'Editeur.
Ent. St. Hall. Déposé.*

BRAUNSCHWEIG.
HENRY LITOLFF'S VERLAG.

LONDON:
ENOCH & SONS.

PARIS: ENOCH FRÈRES & COSTALLAT. BOSTON: ARTHUR P. SCHMIDT & Co.

ST. PETERSBOURG:
J. JURGENSON.

AMSTERDAM:
SEYFFARDT'SCHE BUCHHANDLUNG.

MOSCOU:
P. JURGENSON.

M
225
1000

LA PROMESSE.

SÉRÉNADE DANS LE STYLE ORIENTAL.

Allegro moderato.

César A. de Casella, Op. 55.

VIOLONCELLO.

Violoncello part: *f* *deciso* *Allegro moderato.* *f*

Piano part: *f*

Violoncello part: *ff*

Piano part: *ff*

Andante mosso.

arco

ppizz.

molto sentimentale

Andante mosso.

Violoncello part: *pp* *ppp*

Piano part: *pp* *ppp*

Tutti al fine con il tempo

a tempo

pp

cresc.

cresc.

ff

smorz.

più Adagio.
molto dolore
più Adagio.
p

rall.
lunga
a tempo
rall.
a tempo
pp

Adagio.
stentato
sf
lunga
molto più animato
espressivo
sf
Adagio.
stentato
molto più animato
sf

allargando Adagio. *fff* a tempo *calmo*
Adagio. *fff* a tempo *dolciss.*

rall. *pp* rall.

rall. *ppp*

pizz. *ppp* slargando moltissimo

Allegretto comodo e grazioso.
arco

dolce

Allegretto comodo e grazioso.

pp

The second system continues the musical piece. The violin part has a melodic line with slurs and accents. The piano accompaniment provides harmonic support with chords and moving lines in both hands.

Molto più lento.

molto doloro

Molto più lento.

p

a tempo

rall.

a tempo

rall.

rall.

stentato

sf

tr
lunga

ff

rall.

ff

Grandioso.

Grandioso e con tutto l'entusiasmo.

sf

sf

vigoroso

con elasti *lunga*

Più vivo.

Table with 10 columns: No., Instrument/Section, Title, No., Instrument/Section, Title, No., Instrument/Section, Title, No., Instrument/Section, Title, No., Instrument/Section, Title. Sections include Violine solo, Piano und Violine, Flöte solo, Trios für Harmonium, Violine und Piano, Clavier-Ansätze mit Text, Zwei Violinen, Violone und Orgel, Violoncell, Violine und Bratsche, Piano und Violine, Streich-Quartette, Quintette, Sextette, Septett u. Octett, and Studien für Gesang.