

6 SUONATAE

(from *Primo Registro of the Organo Suonarino*)
for Brass Quartet

Score (04':57")

Adriano Banchieri (1568 -1634)

Arr. Michel Rondeau

1. Suonata Prima, FVMA Plagale ♩ = 100

11

C Tpt. 1

C Tpt. 2

Tbn.

B. Tbn.

15

C Tpt. 1

C Tpt. 2

Tbn.

B. Tbn.

20

2. Suonata Seconda, FVGA Triplicata

C Tpt. 1

C Tpt. 2

Tbn.

B. Tbn.

24

C Tpt. 1

C Tpt. 2

Tbn.

B. Tbn.

28

C Tpt. 1

C Tpt. 2

Tbn.

B. Tbn.

32

C Tpt. 1

C Tpt. 2

Tbn.

B. Tbn.

36

C Tpt. 1

C Tpt. 2

Tbn.

B. Tbn.

40

3. Suonata Terza, FVGA Grave

C Tpt. 1

C Tpt. 2

Tbn.

B. Tbn.

45

C Tpt. 1

C Tpt. 2

Tbn.

B. Tbn.

49

C Tpt. 1

C Tpt. 2

Tbn.

B. Tbn.

54

C Tpt. 1

C Tpt. 2

Tbn.

B. Tbn.

58

C Tpt. 1

C Tpt. 2

Tbn.

B. Tbn.

61 4. Suonata Quarta, FVGA Cromatica

C Tpt. 1

C Tpt. 2

Tbn.

B. Tbn.

C Tpt. 1

C Tpt. 2

Tbn.

B. Tbn.

C Tpt. 1

C Tpt. 2

Tbn.

B. Tbn.

75

C Tpt. 1

C Tpt. 2

Tbn.

B. Tbn.

79

C Tpt. 1

C Tpt. 2

Tbn.

B. Tbn.

82

5. Suonata Quinta, FVGA Harmonica

C Tpt. 1

C Tpt. 2

Tbn.

B. Tbn.

87

C Tpt. 1

C Tpt. 2

Tbn.

B. Tbn.

92

C Tpt. 1

C Tpt. 2

Tbn.

B. Tbn.

97

C Tpt. 1

C Tpt. 2

Tbn.

B. Tbn.

6. Suonata Sesta, FUGA Triplicata

103

C Tpt. 1
C Tpt. 2
Tbn.
B. Tbn.

107

C Tpt. 1
C Tpt. 2
Tbn.
B. Tbn.

111

C Tpt. 1
C Tpt. 2
Tbn.
B. Tbn.

115

C Tpt. 1

C Tpt. 2

Tbn.

B. Tbn.

118

C Tpt. 1

C Tpt. 2

Tbn.

B. Tbn.

121

C Tpt. 1

C Tpt. 2

Tbn.

B. Tbn.

6 SUONATAE

C Trumpets

(from *Primo Registro of the Organo Suonarino*)
for Brass Quartet

Adriano Banchieri (1568 -1634)

Arr. Michel Rondeau

1. Suonata Prima, FVMA Plagale ♩ = 100

20 2. Suonata Seconda, FVGA Triplicata

28

32

36

40 **3. Suonata Terza, FVGA Grave**

45

49

54

58

61 **4. Suonata Quarta, FVGA Cromatica**

66

71

75

79

81

82 **5. Suonata Quinta, FVGA Harmonica**

86

87

92

93

97

98

102

103 **6. Suonata Sesta, FUGA Triplicata**

107

107

2

2

112

116

120

6 SUONATAE

Bb Trumpets

(from *Primo Registro of the Organo Suonarino*)
for Brass Quartet

Adriano Banchieri (1568 -1634)

Arr. Michel Rondeau

1. Suonata Prima, FVMA Plagale ♩ = 100

20 2. Suonata Seconda, FVGA Triplicata

28

32

36

40

3. Suonata Terza, FVGA Grave

45

49

54

58

61

4. Suonata Quarta, FVGA Cromatica

66

71

75

79

82 **5. Suonata Quinta, FVGA Harmonica**

87

93

98

103 **6. Suonata Sesta, FUGA Triplicata**

107

2

2

112

116

120

6 SUONATAE

(from *Primo Registro of the Organo Suonarino*)
for Brass Quartet

Trombones

Adriano Banchieri (1568 -1634)

Arr. Michel Rondeau

1. Suonata Prima, FVMA Plagale ♩ = 100

2. Suonata Seconda, FVGA Triplicata

37

3. Suonata Terza, FVGA Grave

40

45

50

56

4. Suonata Quarta, FVGA Cromatica

61

67

73

77

5. Suonata Quinta, FVGA Harmonica

82

90

95

99

103

6. Suonata Sesta, FUGA Triplicata

110

114

117

120

6 SUONATAE

(from *Primo Registro of the Organo Suonarino*)
for Brass Quartet

F Horn (Trombone)

Adriano Banchieri (1568 -1634)
Arr. Michel Rondeau

1. Suonata Prima, FVMA Plagale ♩ = 100

5

11

2. Suonata Seconda, FVGA Triplicata

17

23

30

35

3. Suonata Terza, FVGA Grave

40

46

53

61 4. Suonata Quarta, FVGA Cromatica

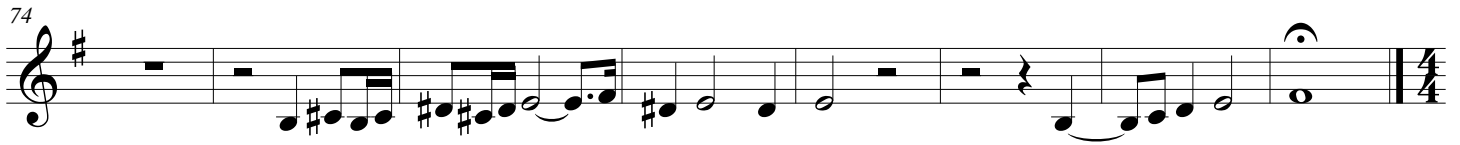

82 5. Suonata Quinta, FVGA Harmonica

103 6. Suonata Sesta, FUGA Triplicata

