# Madrigal

## 9. Una strania fenice

**Tenor 2**
**A T T B B**

**Alfonso Ferabosco I**

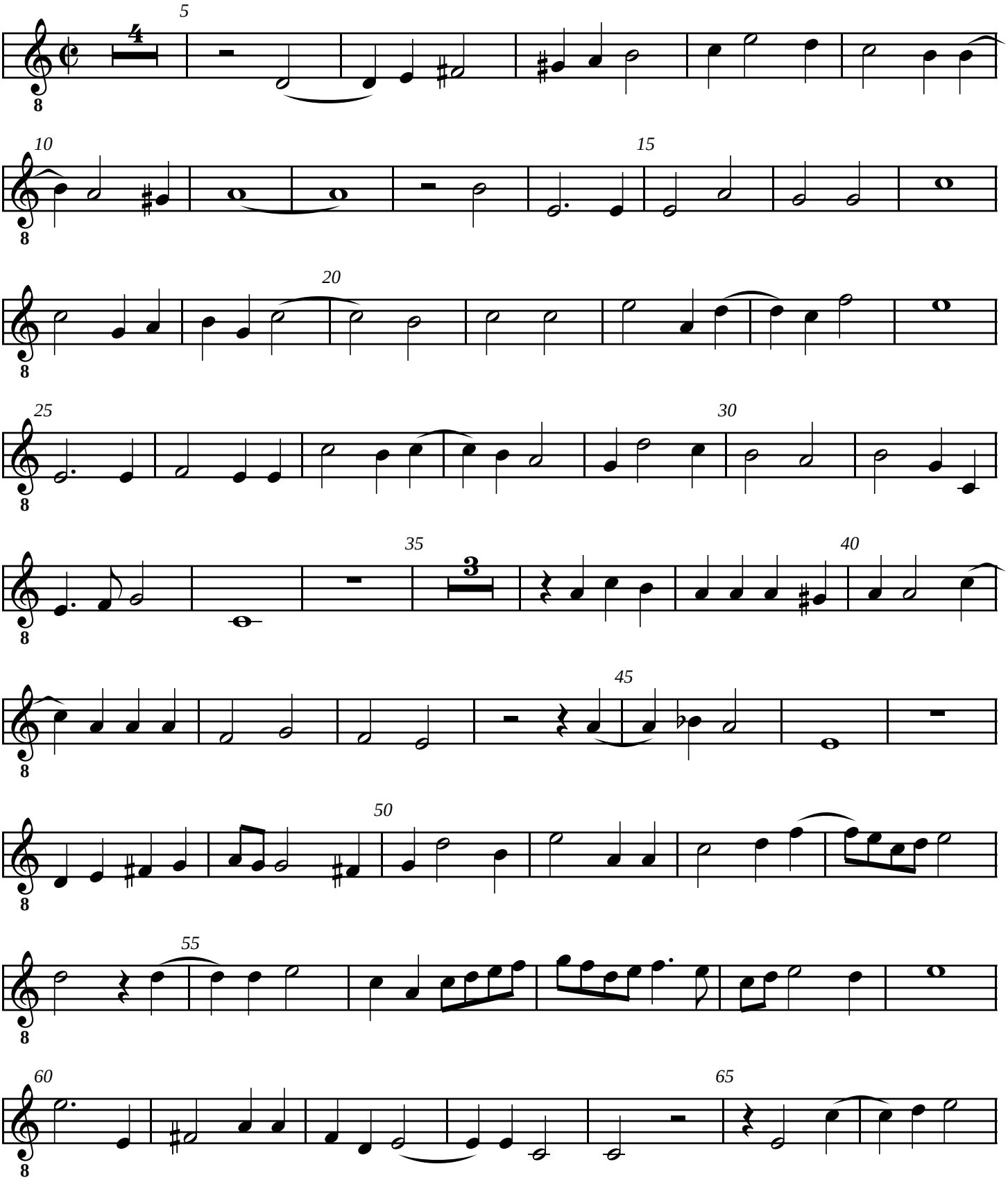

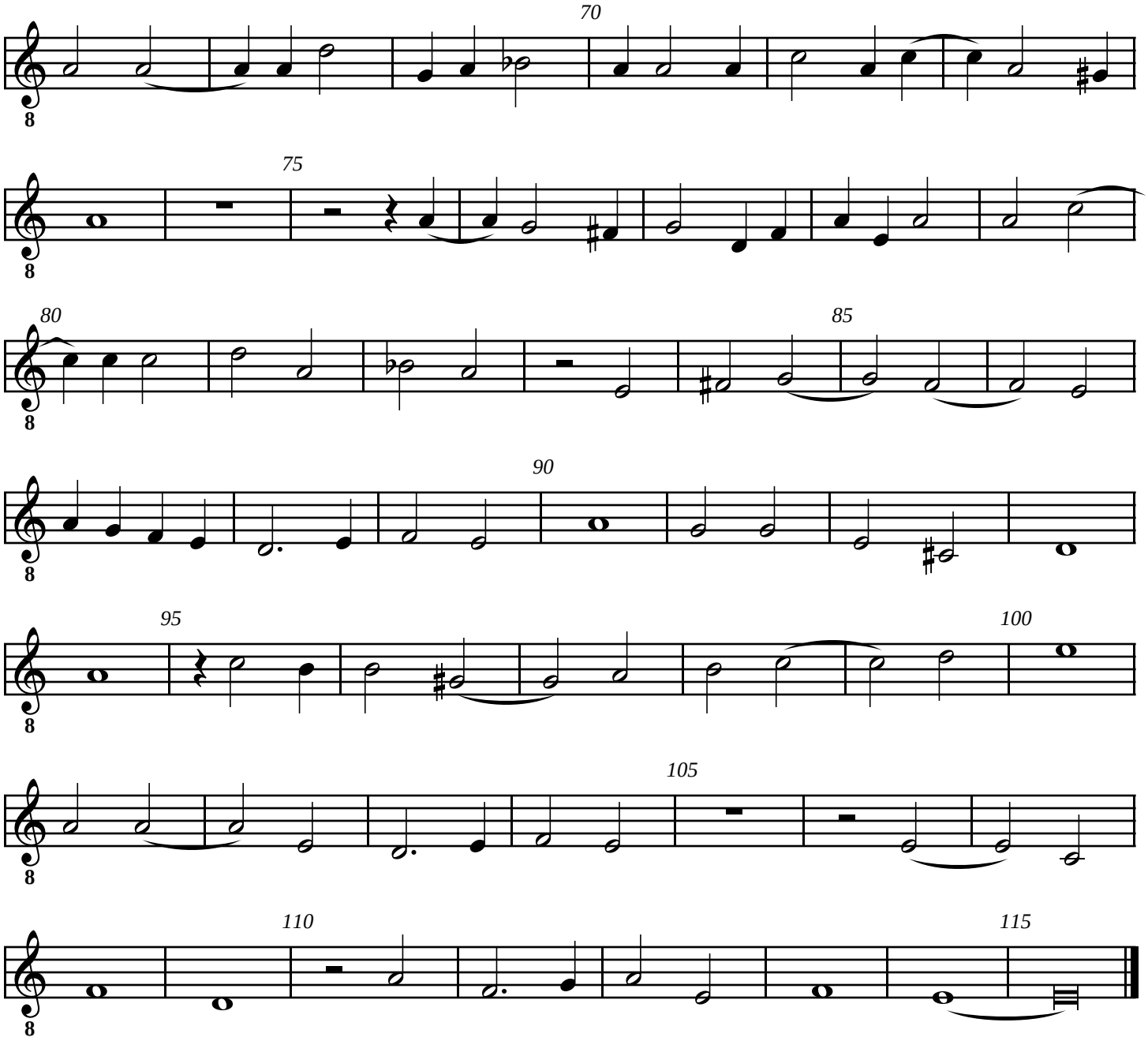
70
75
80
85
90
95
100
105
110
115