

A Trip to dreamland

1-Rhapsodie

Allegretto

Alain Lefébure

$\text{♩} = 100$

Violin

4

7

10

14

18

21

24

27

f

mf

30

f

f

32

mf

f

35

mf

f

40

mf

43

f

46

mf

49

mf

53

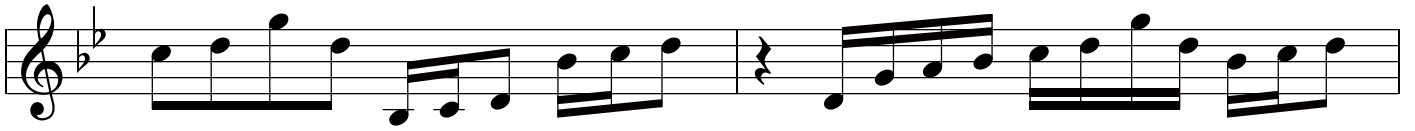

55

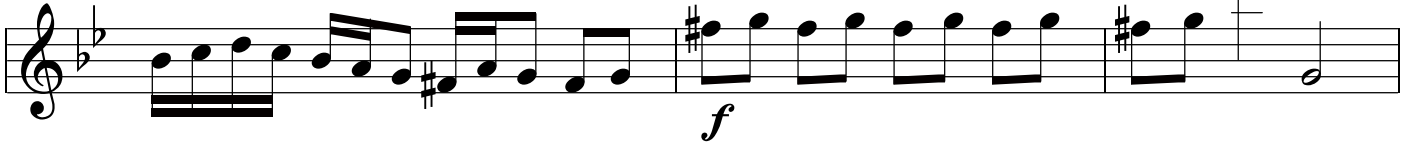

58

Spaziergang auf dem Felde

♩ = 84

2

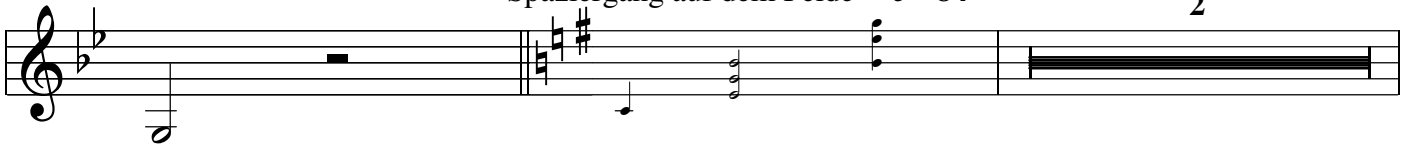

62

65

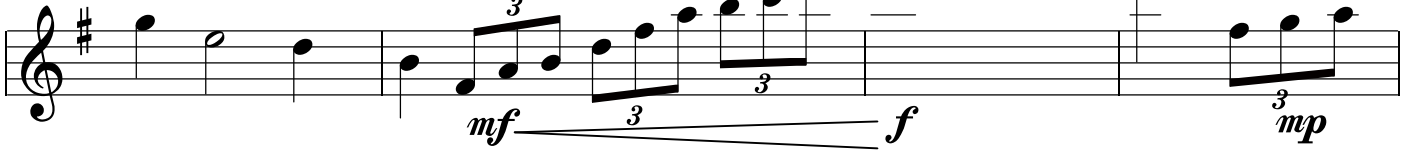

69

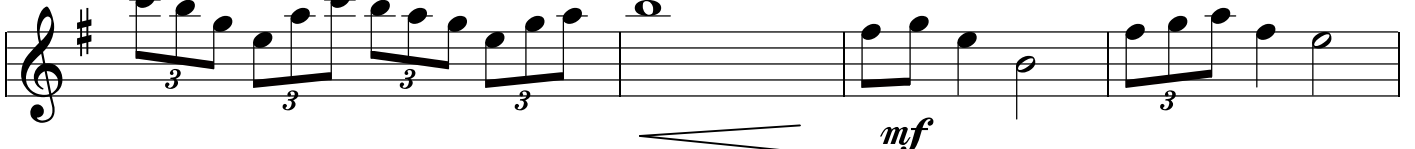

73

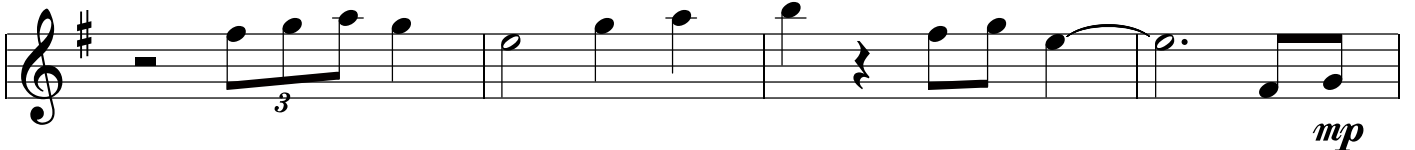

77

80

mp

83

mf *f*

87

decresc. *mp*

93

ff *p*

97

mf

101 The Goblin's dance ♩ = 100

mf

109

114

118

121

124

126

129

132

135

140

143

146

149

152

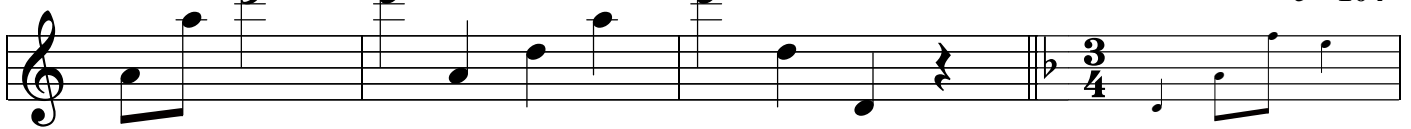

Il fidanzamento di
Mariposon e Barboleta $\text{♩} = 104$

156

162

165

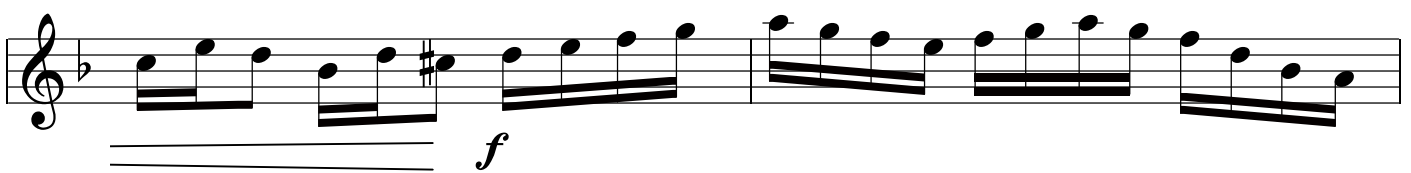

167

171

174

177

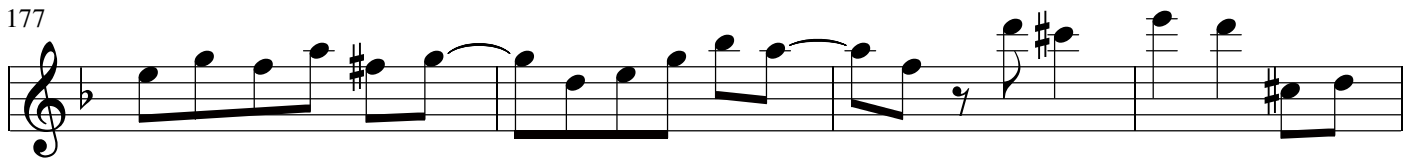

181

185

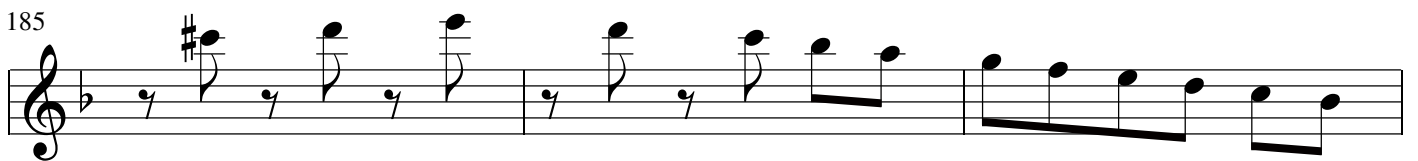

188

mp

190

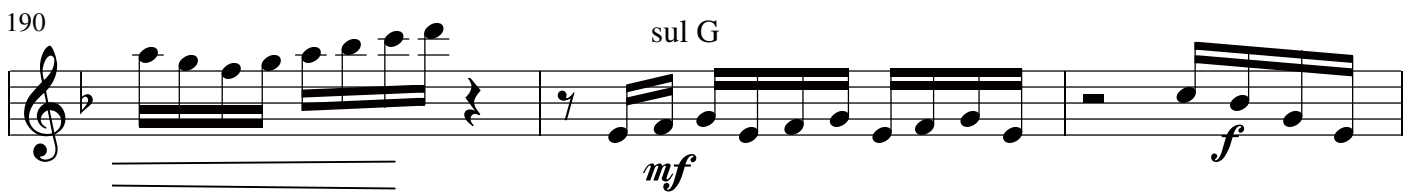

mf sul G

193

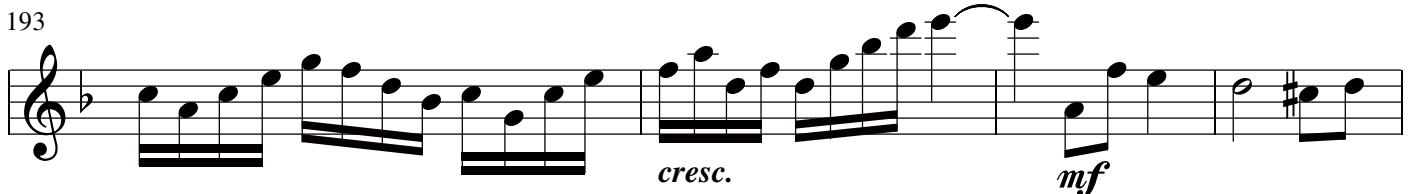

cresc. *mf*

197

202

Le reveil de la
boite à musique $\text{♩} = 104$

212

mf

216

221

piu f

225

229

f

233

238

241

244

247

250

253

256

261

266
