

for Jennifer Paull

A CONSORT OF CAROLS

I

FRENCH

Oboe d'amore

Traditional melodies
set by
Ian Keith Harris
(1935-)

Ding Dong Merrily on High

Quickly

Les Anges dans nos campagnes

Moderately fast

Our Little Lord is Born

Quickly

55 *p*

64

74 *ff*

O Bethlehem!

Gently

84 *mp*

90 *f*

96 *p*

101

105 *f*

110 *p* *ritenuto molto*

Leaping and Jumping

At a lively speed

116 **2** *mf*

124 1st time **3**

131 2nd time **2** *mf*

130

146 *sf*

II

CZECH CAROLS

Narodil se Kristus Pán

Slowly, with dignity

Slyště, Slyště, Pastuškové

Brightly

49

57 *mp*

65

71 *ritenuto* *f* *segue*

Nesem Vám Noviny

A little slower

70 *p*

84

90 **2**

97

103

110 **1** *pp*

Hajej, nynjej

Gently rocking

117 **2** *p*

126 *mp p mp p*

135 **2** *mf* **1** *p* **1**

145 *mf* **1** **1** **5**

Jak jsi Krásné, Nevinátko

Playfully

158 *mf*

166

174

182

190 *suddenly faster* *ff*

Hydom, hydom, tylidom

108 *Quickly*

206

214 *ff* 2 *ff*

222

III

LATIN CAROLS

Qui Creavit Coelum

Adagio

Puer Natus in Bethlehem

Gently

68 *f*

70

82 *ritenuto molto*
mf

Puer Nobis Nascitur

Quickly & joyously
89 *f*

95

101

108 *ff*

115

122 *f*

127 *p*

In Dulci Jubilo

Moderately fast

190 *f*

190

208

215

222 1

232

240 1

248

IV

GERMAN CAROLS

Marias Wanderschaft

At a stately pace

mp

7

12

19

mf

24

29

34

39

slower

p

44

ritenuto molto

Gebor'n ist uns ein Kinderlein

Quite gently

50 *mp* *f*

59 *mp*

65 *f* *rallentando molto* *attacca*

Hilariter

A little faster

74 *mp* *f*

84 *mp* *p* *pp* *attacca*

O Jesulein Süß

Slower

96 *mf*

106

113 *rallentando molto* *pp*

Joseph, lieber Joseph mein

Lilting

120

mf

126

131

136

140

145

149

Es ist ein Ros' entsprungen

With dignity

155

mp

161

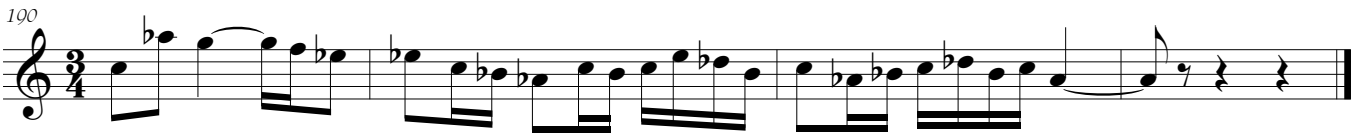

Eia, eia (I)

Gently rocking

Der Tag ist so freudenreich

Gently flowing

208 *f* *mf* *f*

214 *mf* *f* *mf*

221 *f* *f* *mf* *attacca*

Eia, eia (II)

Brightly

228 *f*

235 *mp* *p* *segue*

Immortal Babe, Who This Dear Day

Slower

242 *pp*

246 *attacca*

Eia, eia (III)

Pensively

250 *mp*

257 *attacca*

O Tannenbaum

accelerando Joyously

262 *f*

269

275 *p*

V

ENGLISH & IRISH CAROLS

The Holly and The Ivy

Brightly

4 6

oboe

f

17

p

26

35

sf

The Wexford Carol

With dignity

46

p

53

61

f

68

I Saw Three Ships

The Coventry Carol

Make We Joy

At a rollicking pace

150 *f*

157

164 *ff*

Good King Wenceslas

171 *Very slowly* *mp* *moderately fast*

177

185

193 *f*

202 *mp*

211 *Very slowly* *f* *p*

Joseph and Mary

217 *Slowly*

mf

222

228

234 *p*

The Irish Carol

230 *With great joy*

f

244

249

253 *attacca*

God Rest Ye Merry, Gentlemen

L'istesso tempo

257

265

273

281

280

attacca

The London Wassail

[♩ = ♩]

[♩ = ♩]

297

306