DOPPEL=QUARTETT.

L. Spohr, Op. 136.

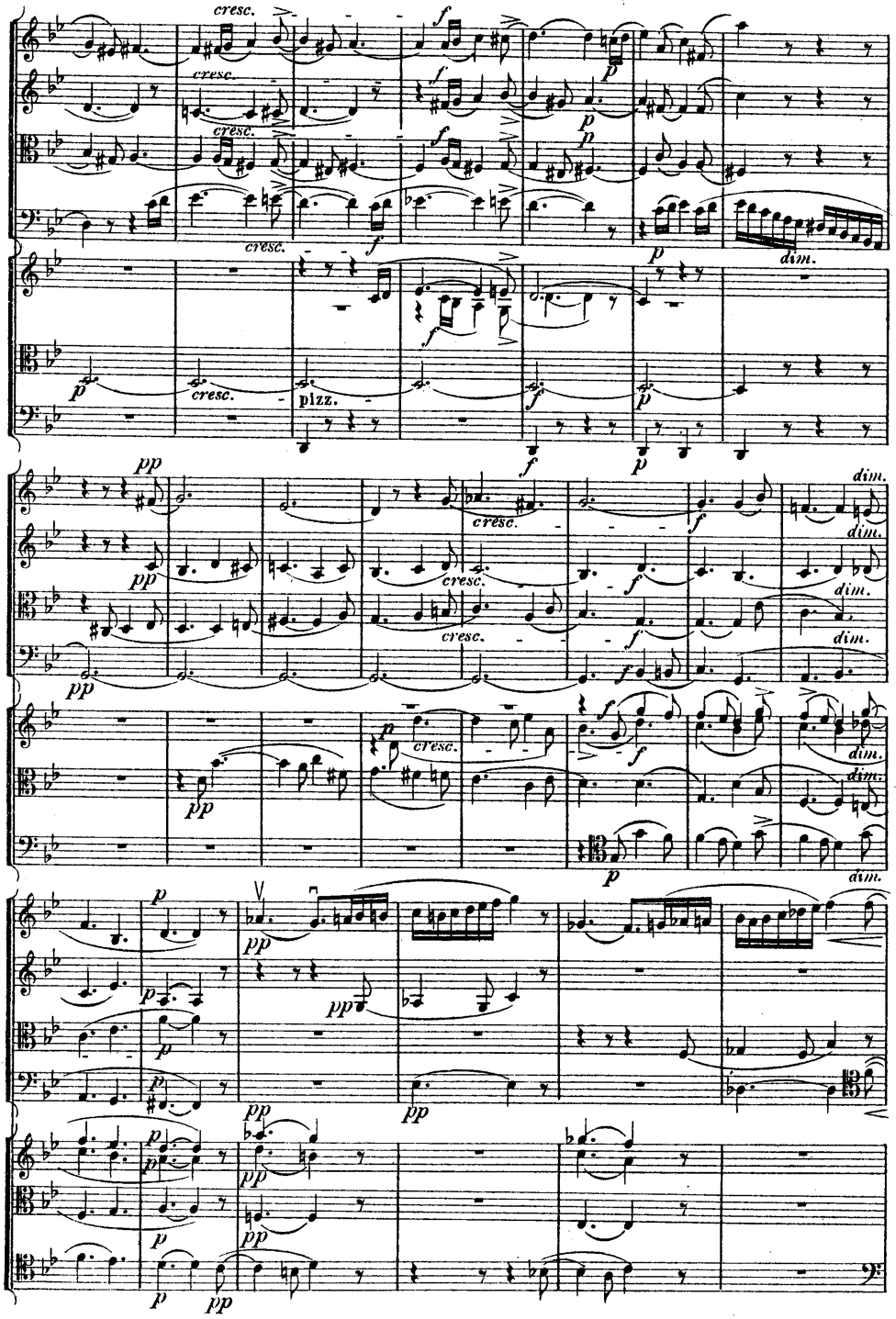
cresc.
pizz.
dim.

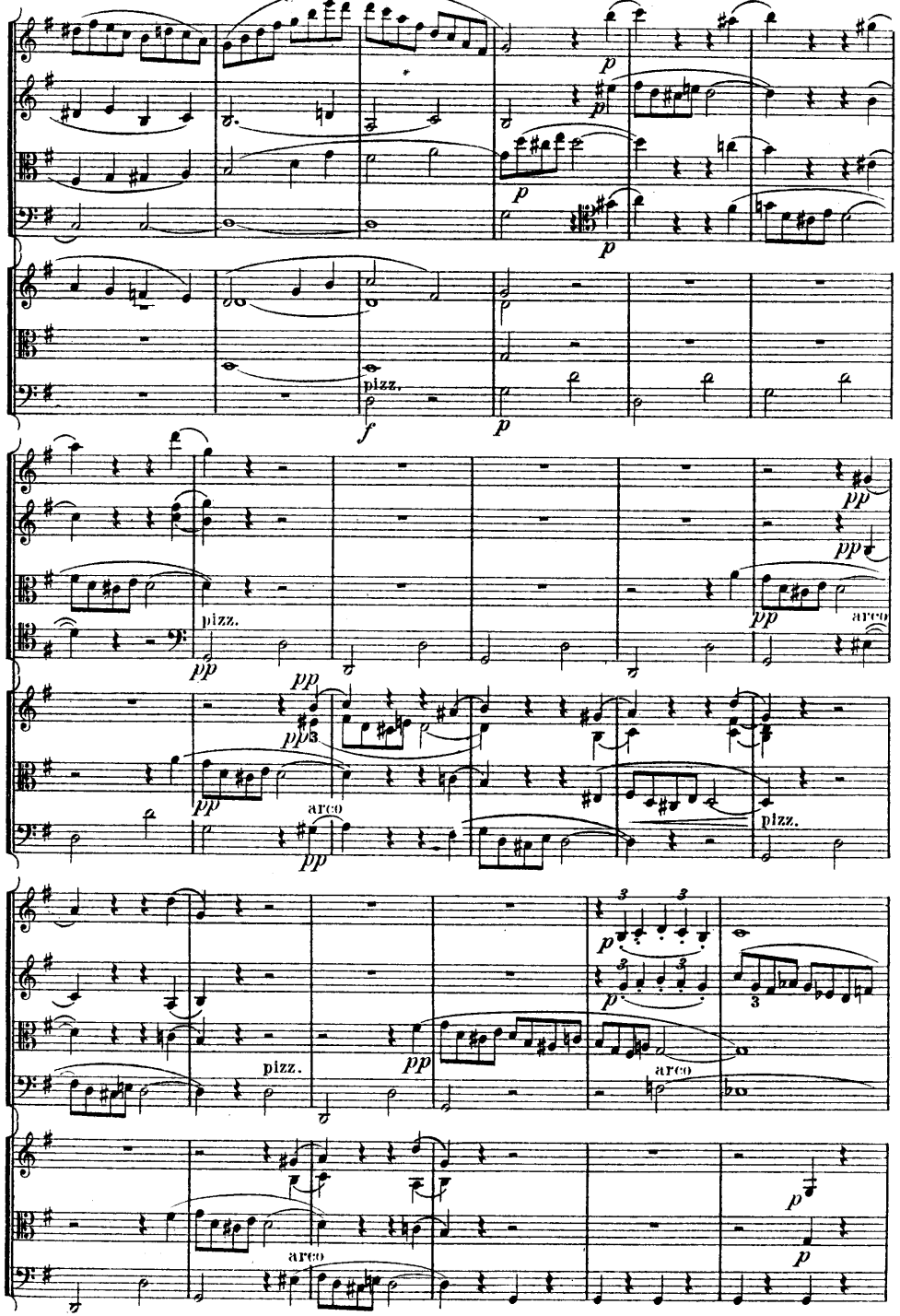
pizz.
arco

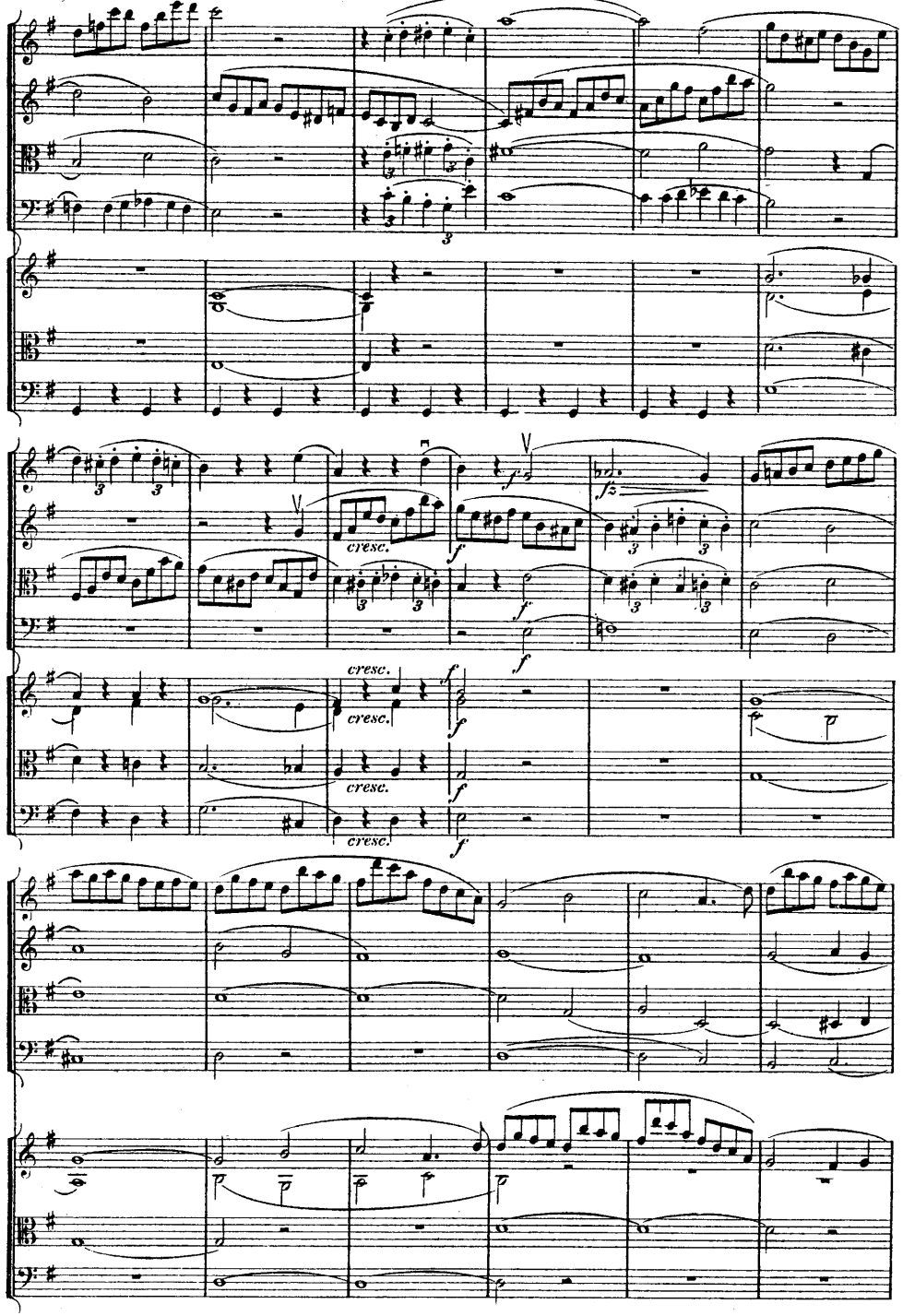

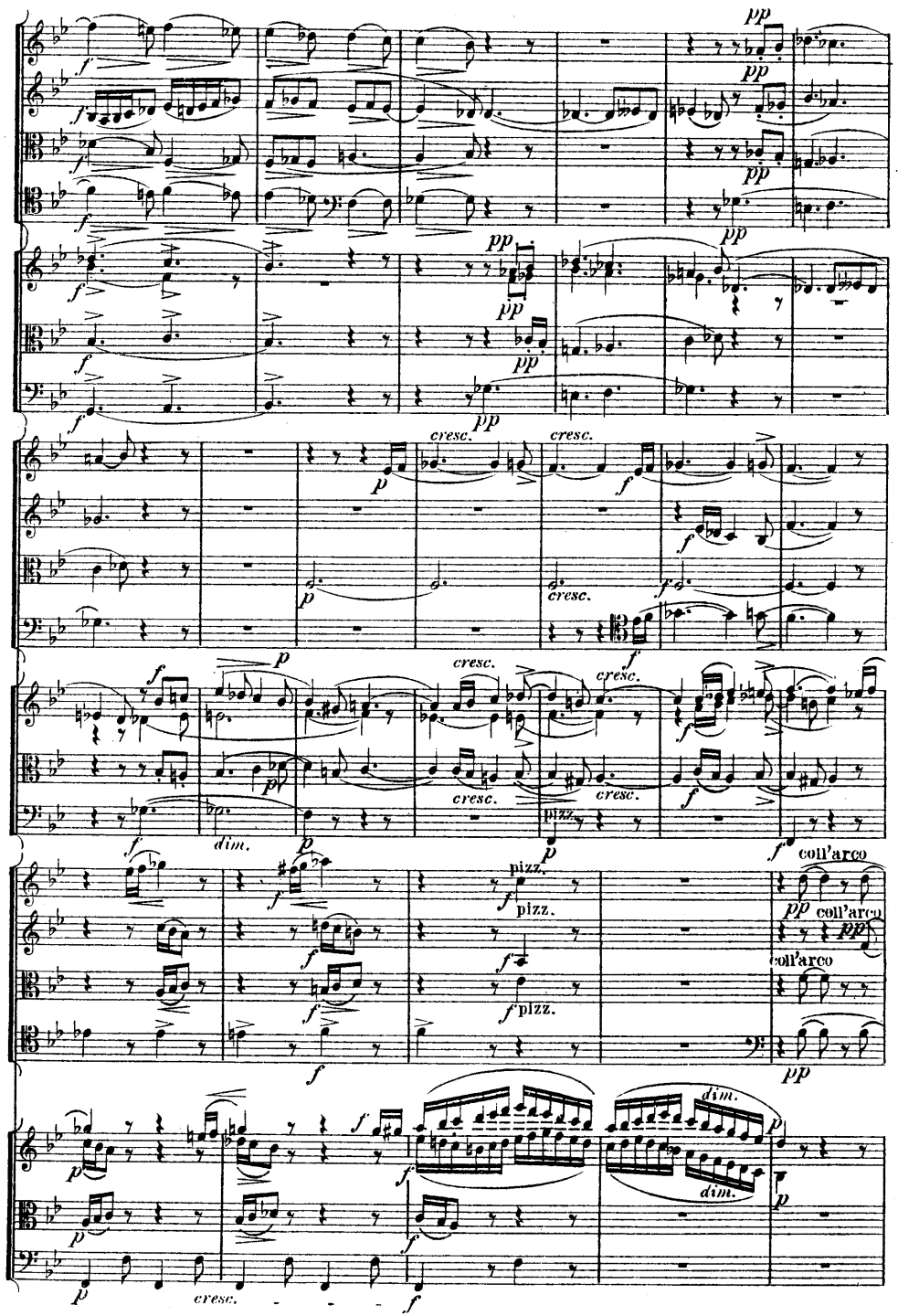
pp
cresc.
f
dim.
pizz.
coll'arco

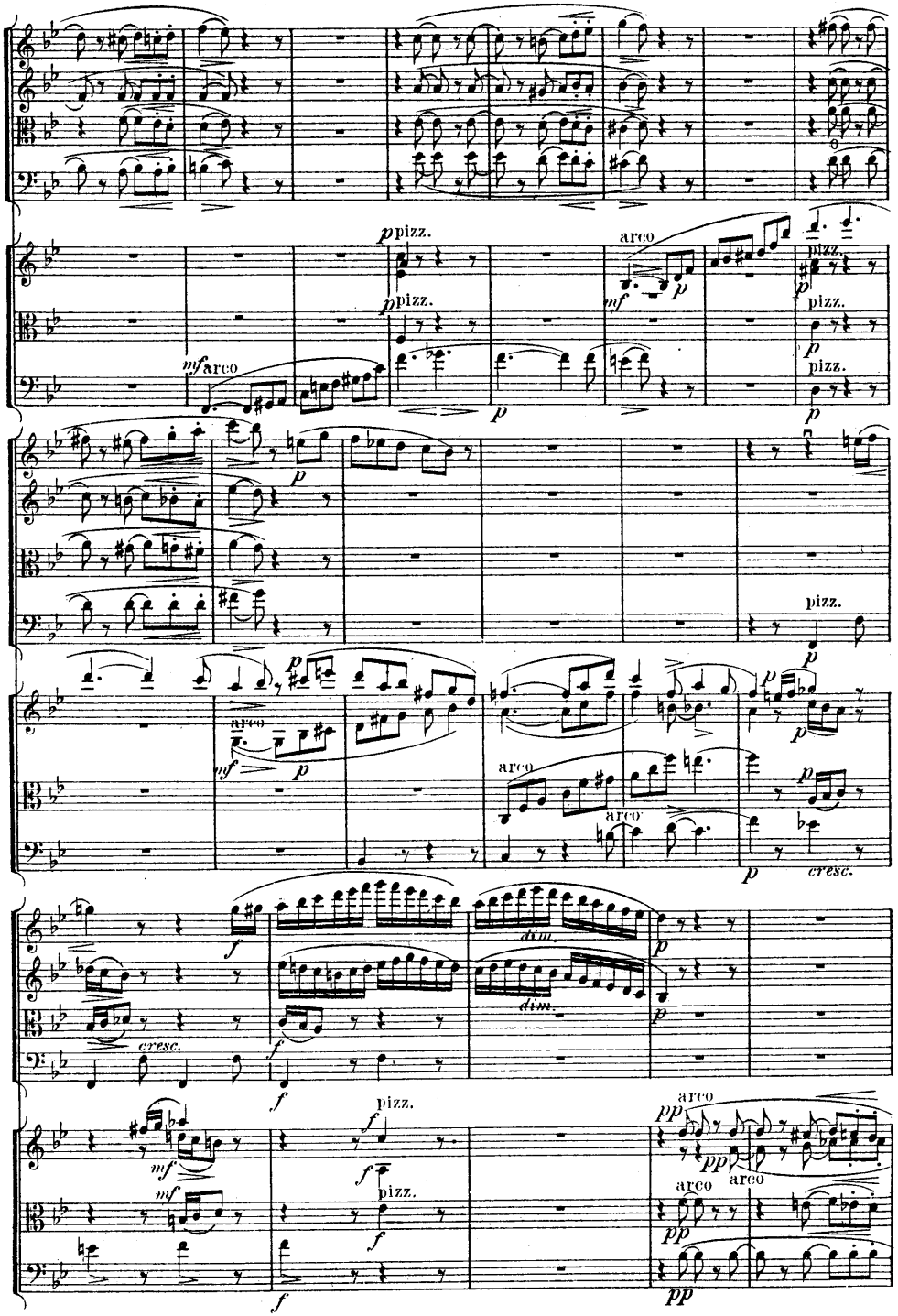
pizz.
arco
cresc.
dim.
mf
p
f
pp

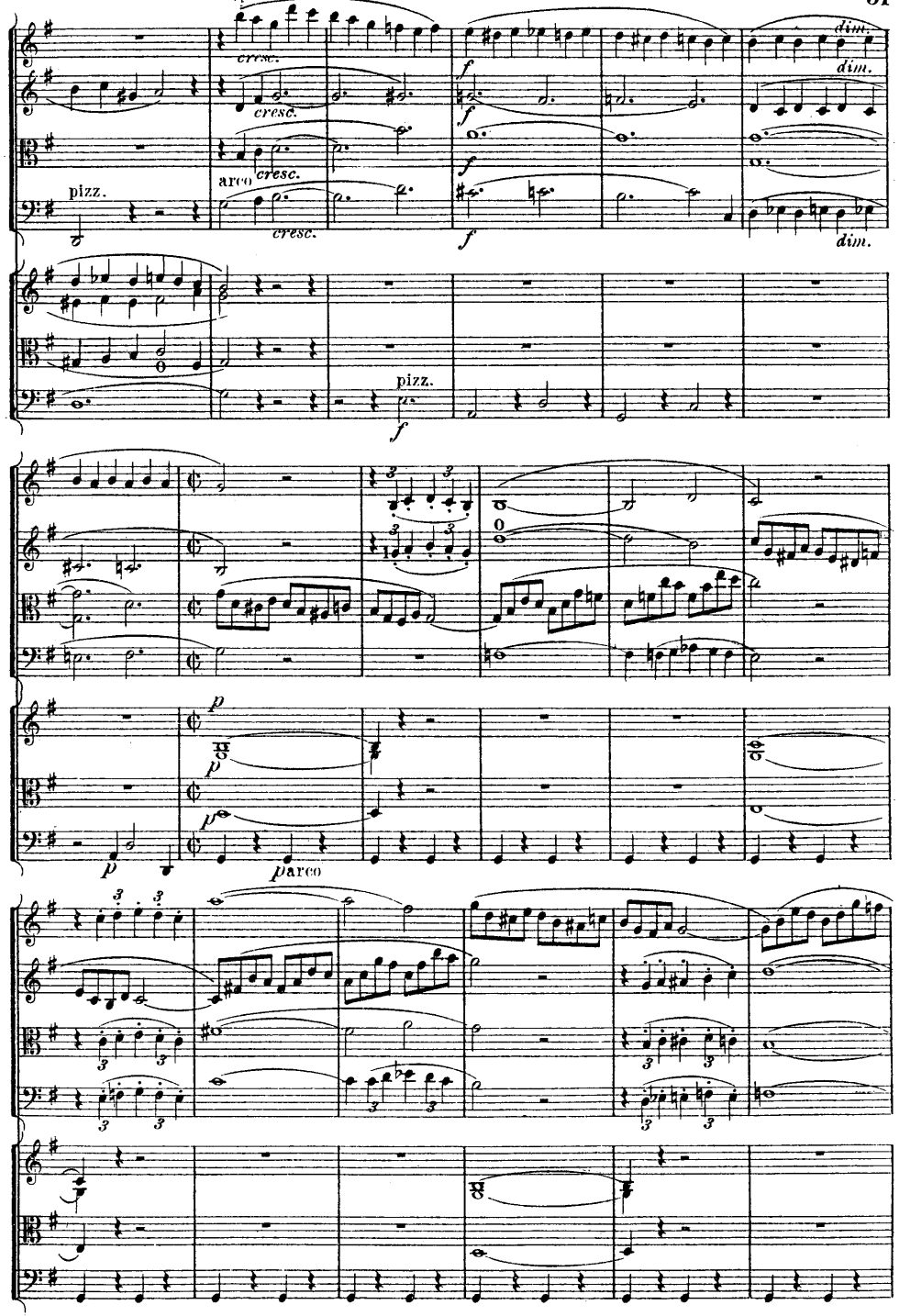
pizz.
arco
cresc.
dim.
f
p
pp

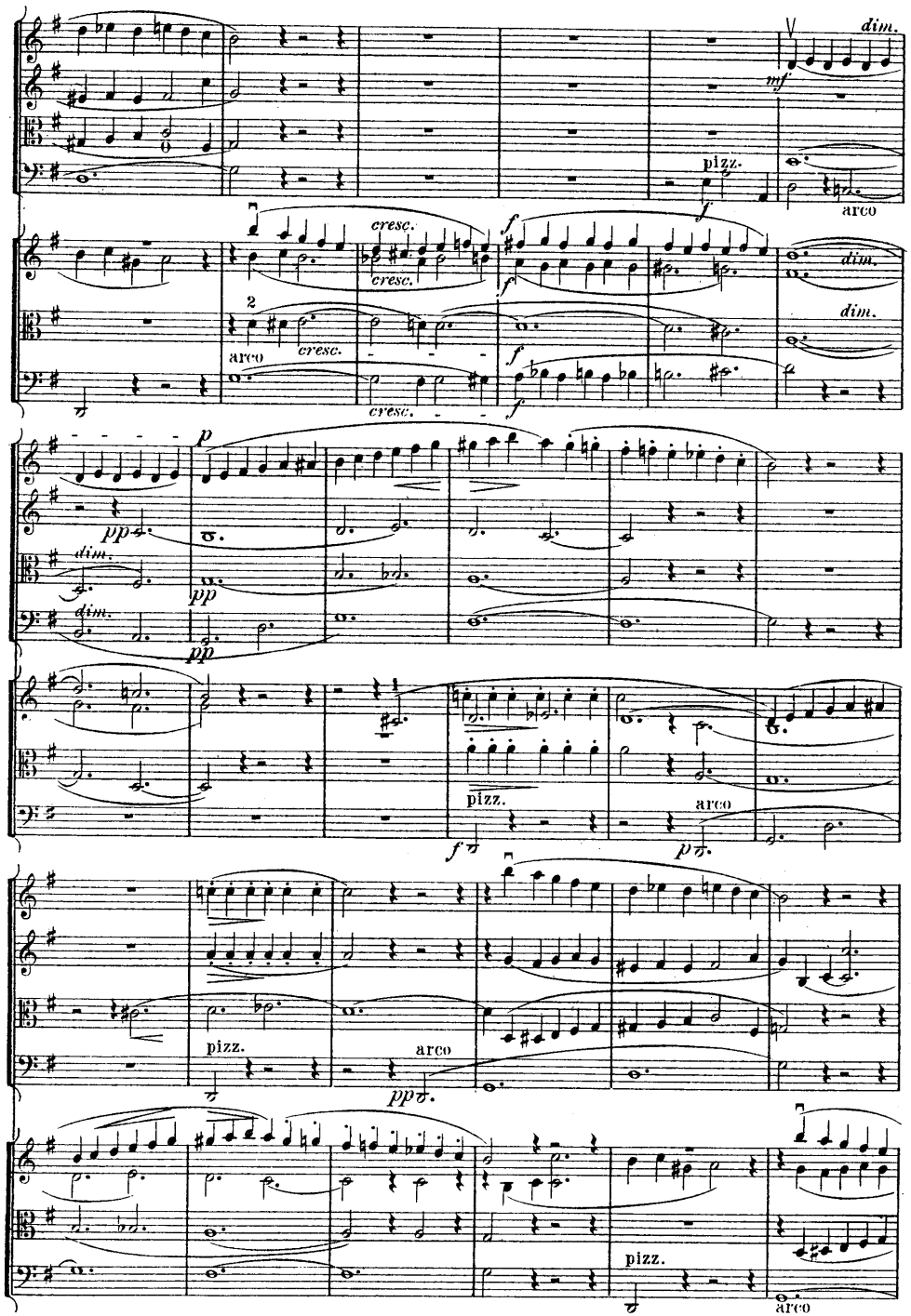
dim.
mf
pizz.
f
arco
cresc.
f
dim.
arco
cresc.
f
p
pp
dim.
pp
pizz.
arco
f
p
pizz.
arco
pp
pizz.
arco

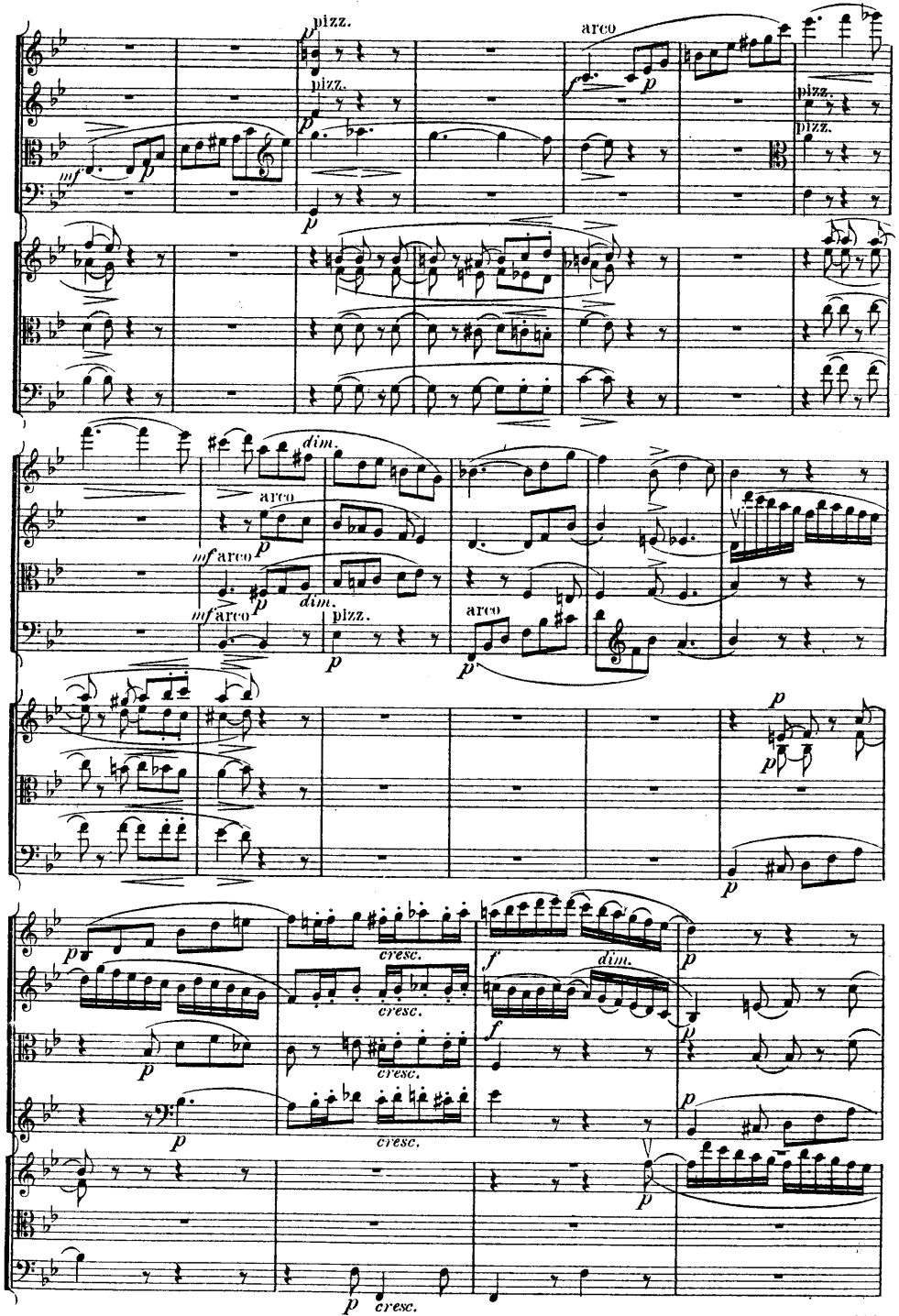
pizz.
arco
mf
p
pizz.
pizz.
dim.
arco
mf arco
dim.
pizz.
arco
p
cresc.
f
dim.
p
cresc.

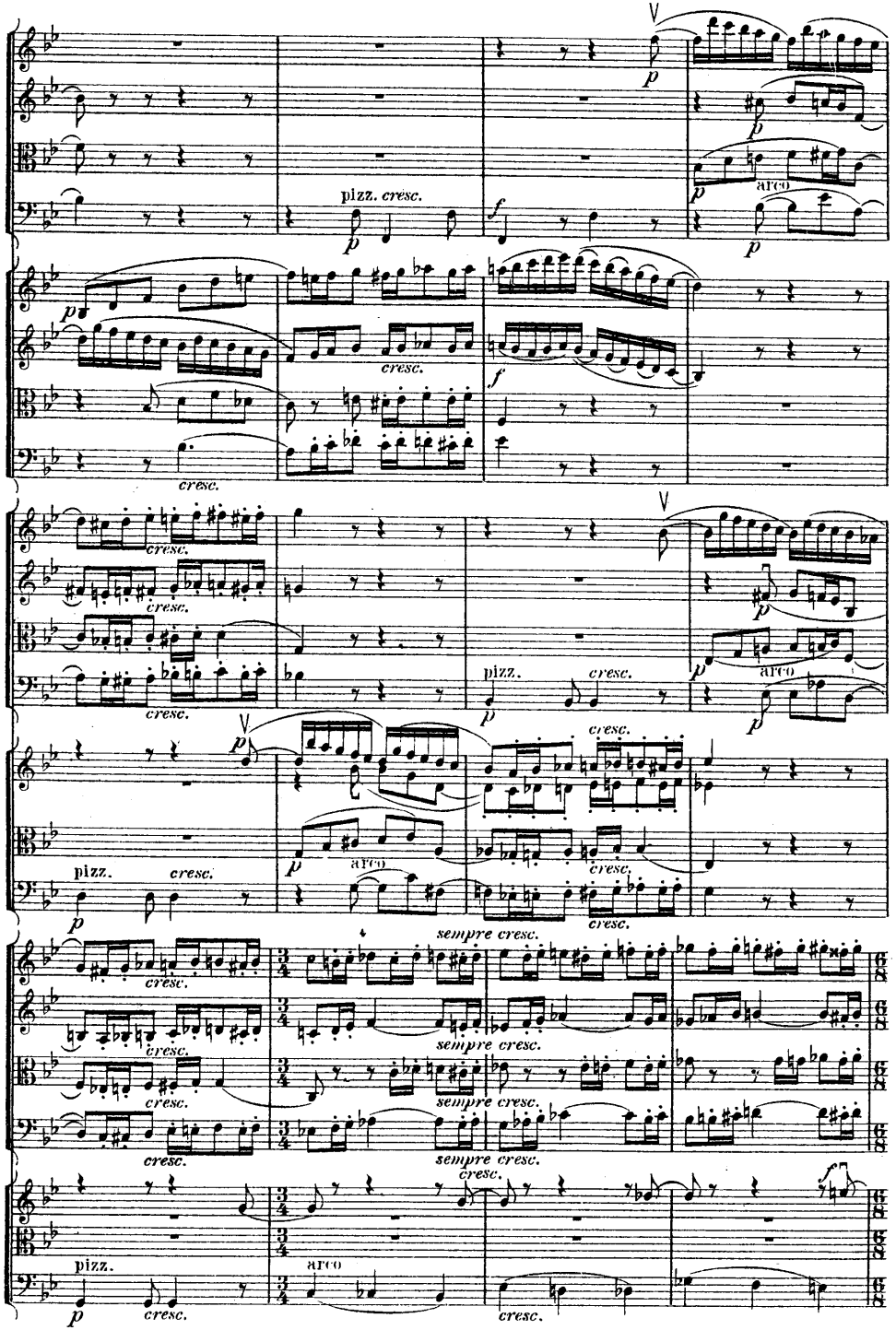
pizz. cresc.
arco
cresc.
pizz.
sempre cresc.

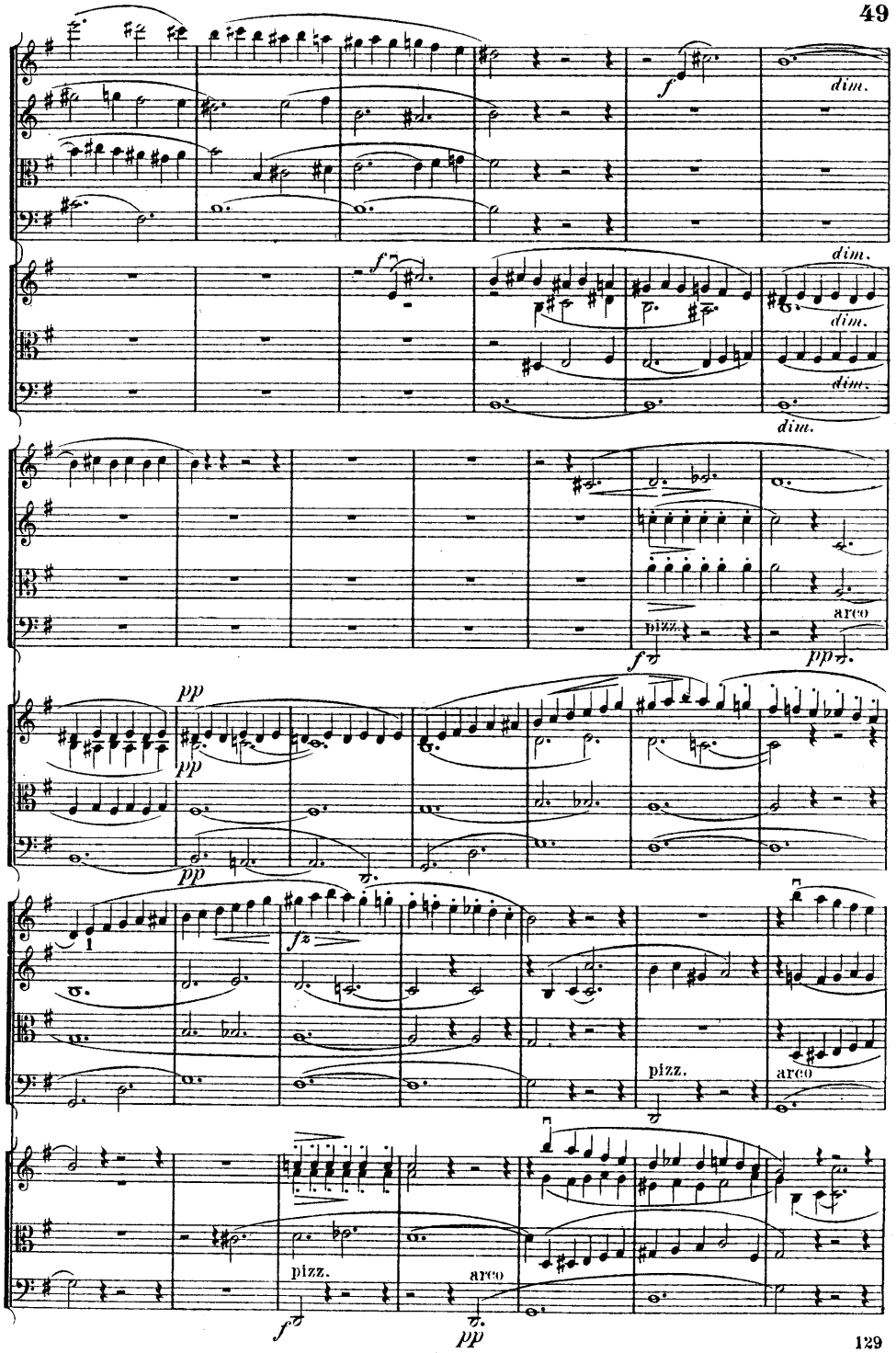
dim.
arco
pizz.
pp
fz

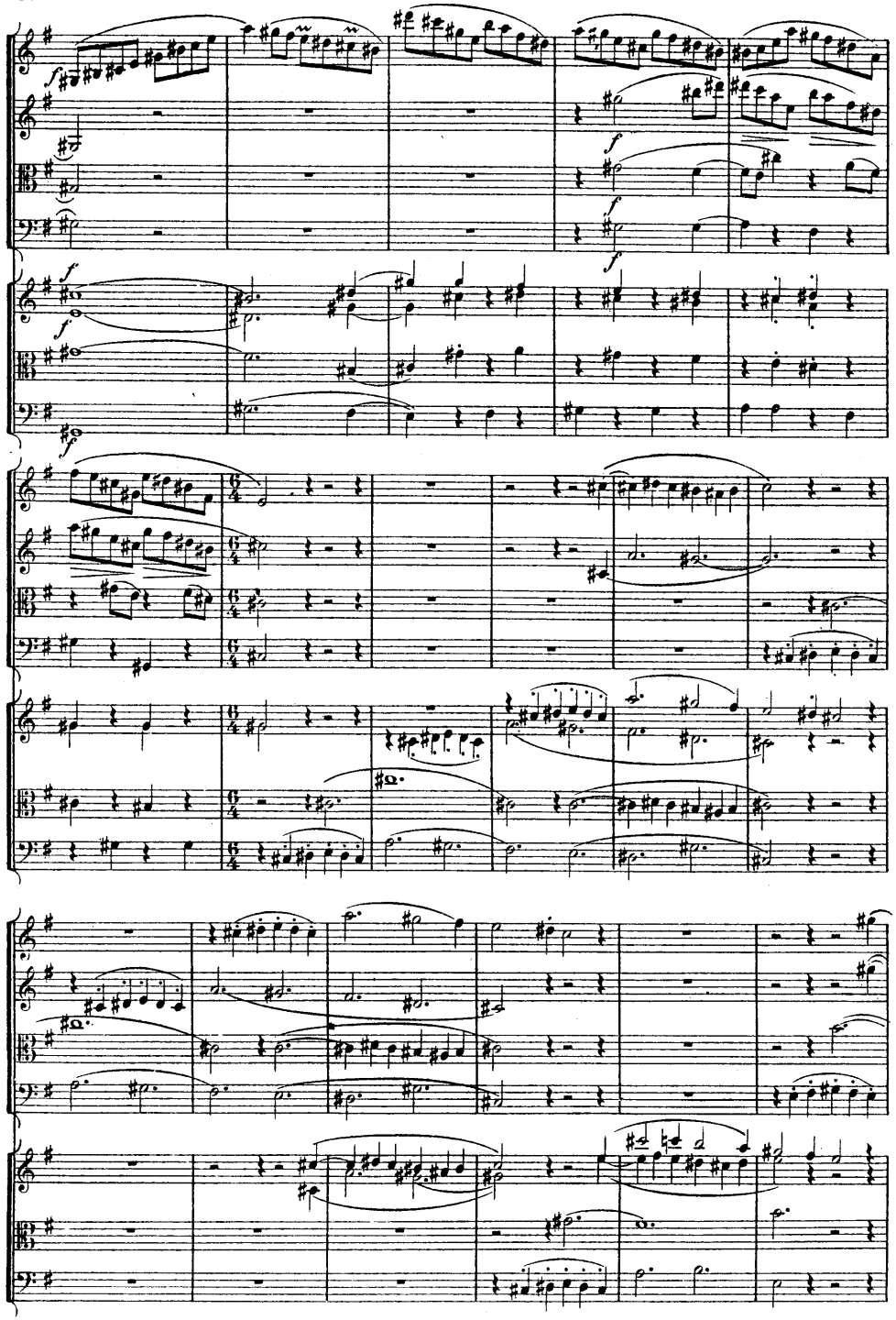

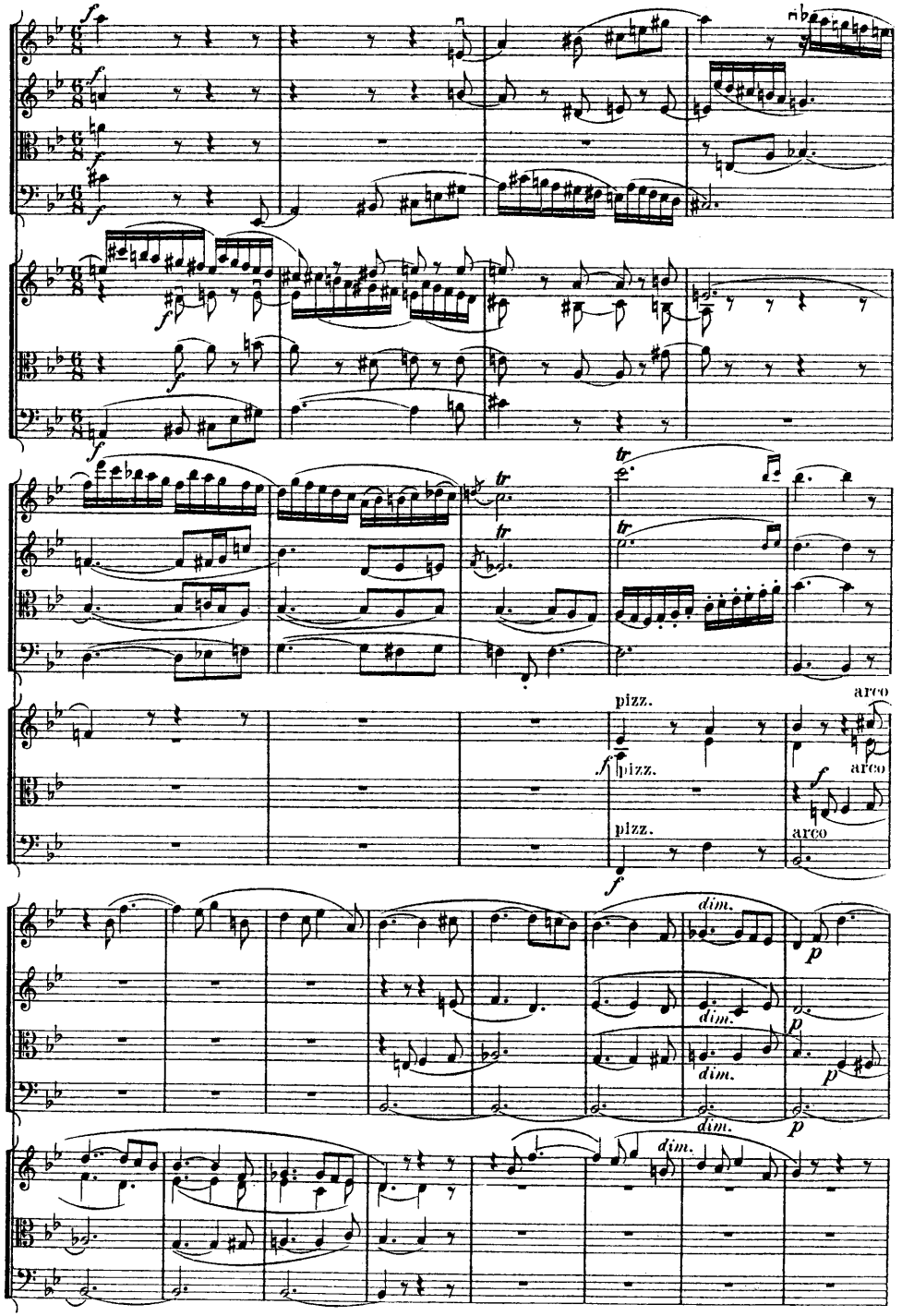
pizz.
arco
pizz.
arco
pizz.
arco
dim.
dim.
dim.
dim.

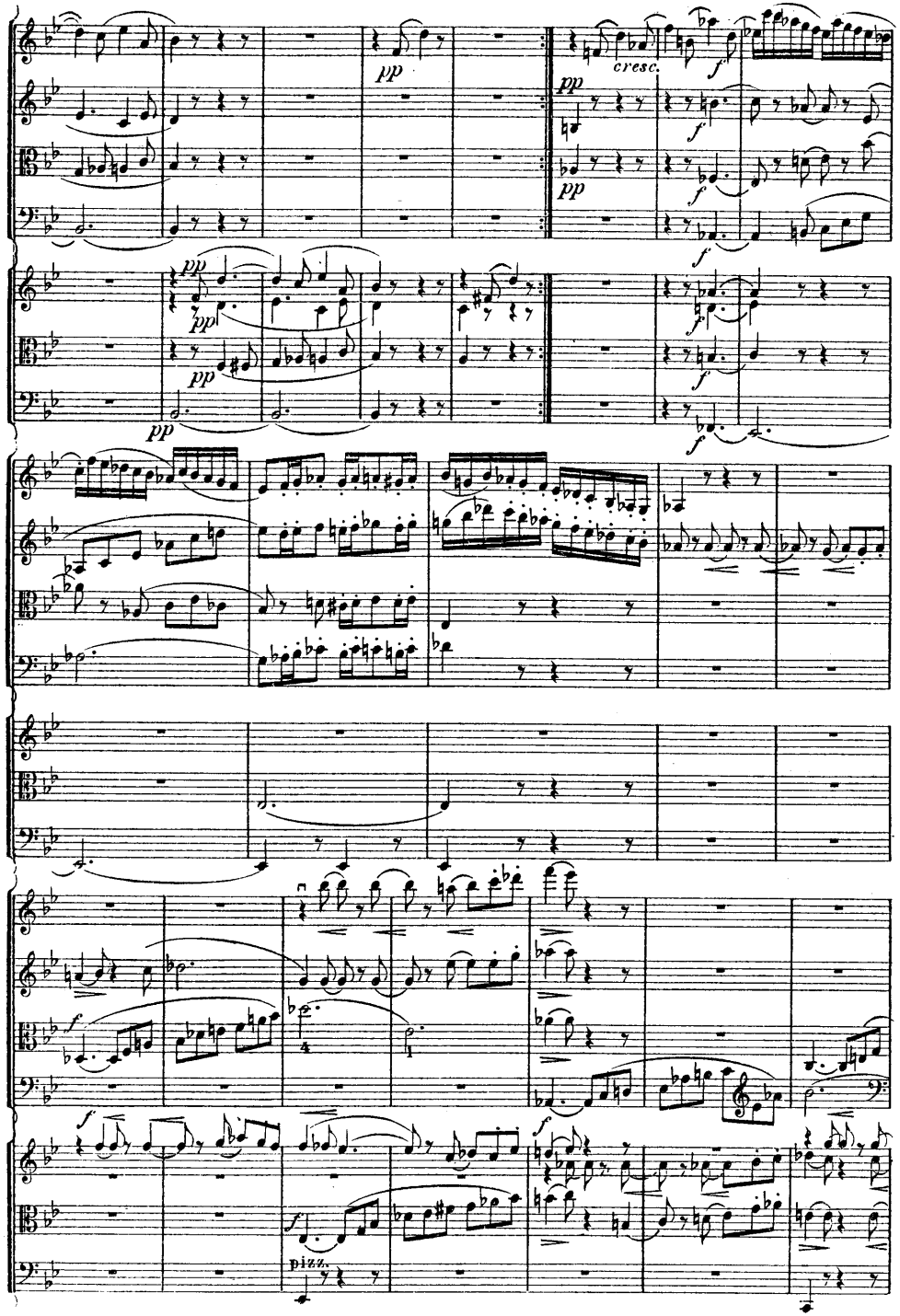
pp
cresc.
f
pizz.

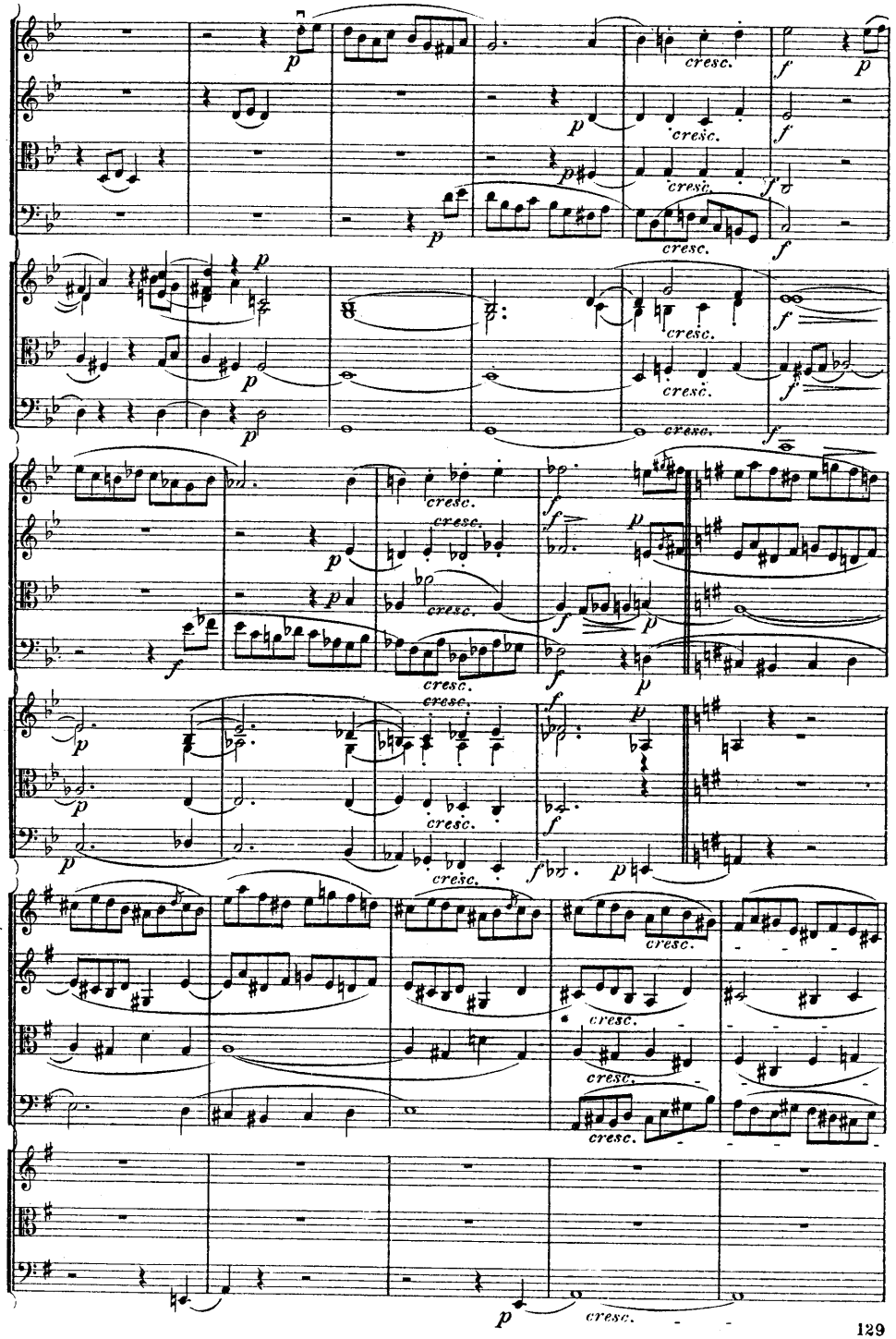
p
cresc.
f

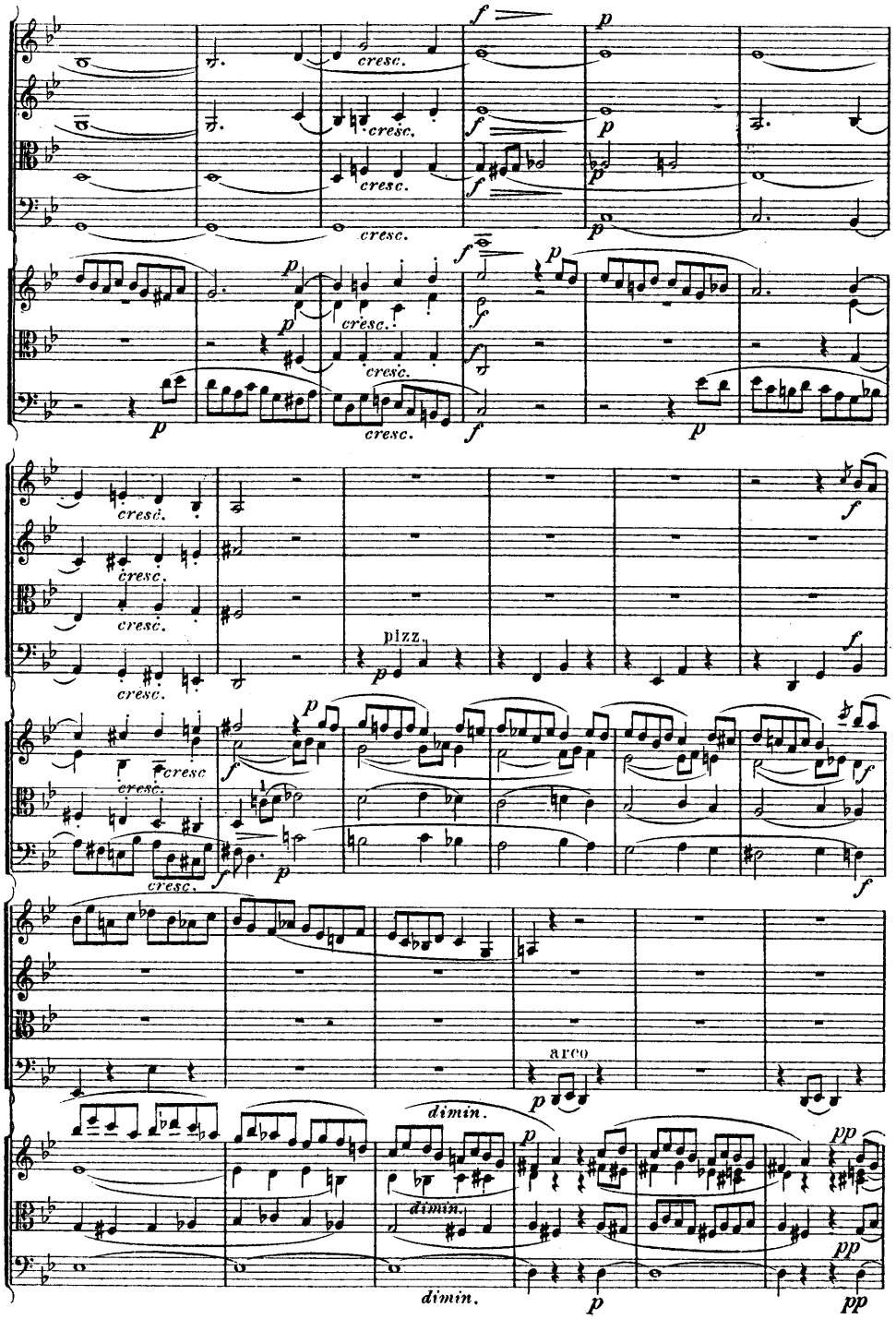
cresc.
pizz.
arco
dimin.

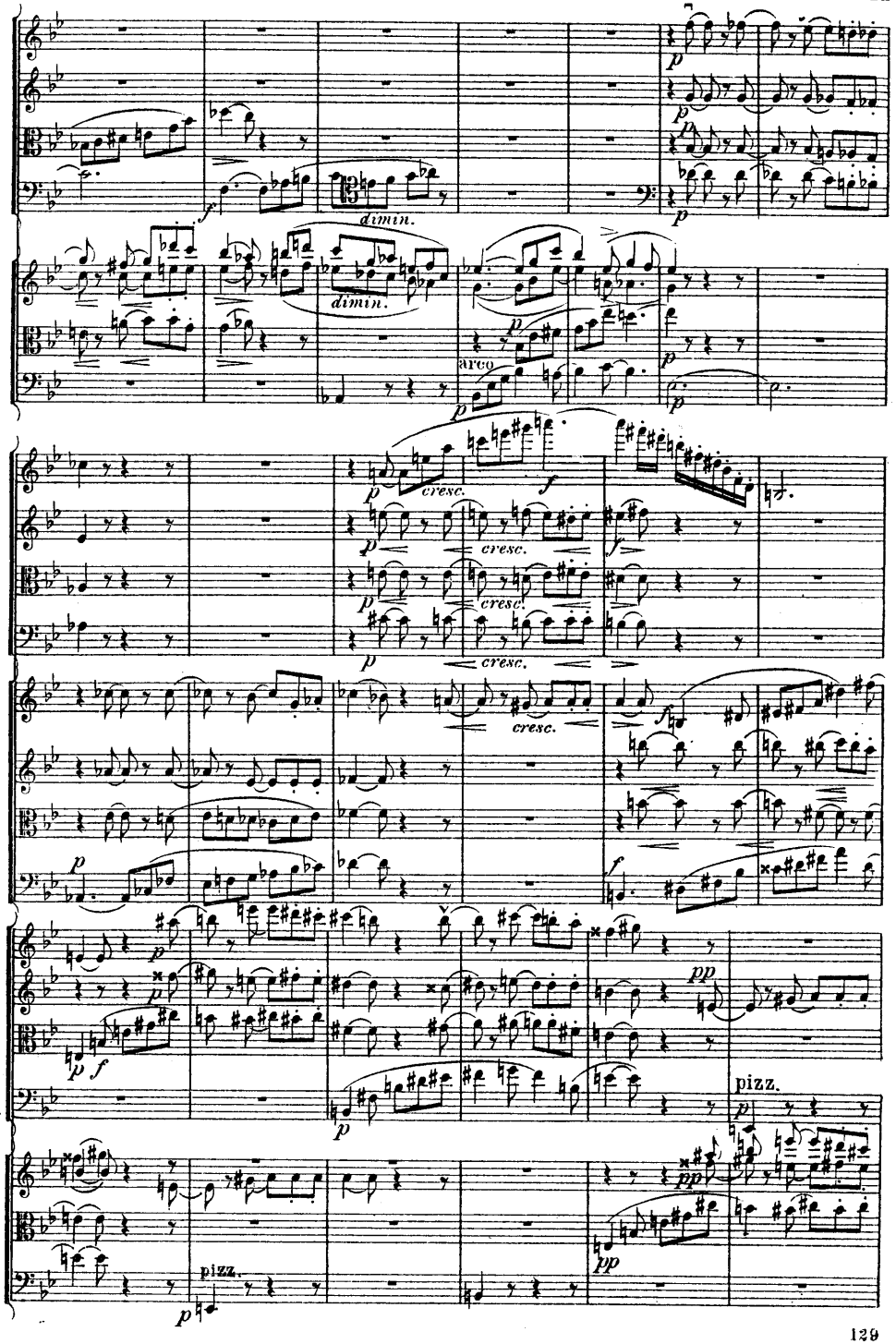
dimin.
arco
cresc.
pizz.

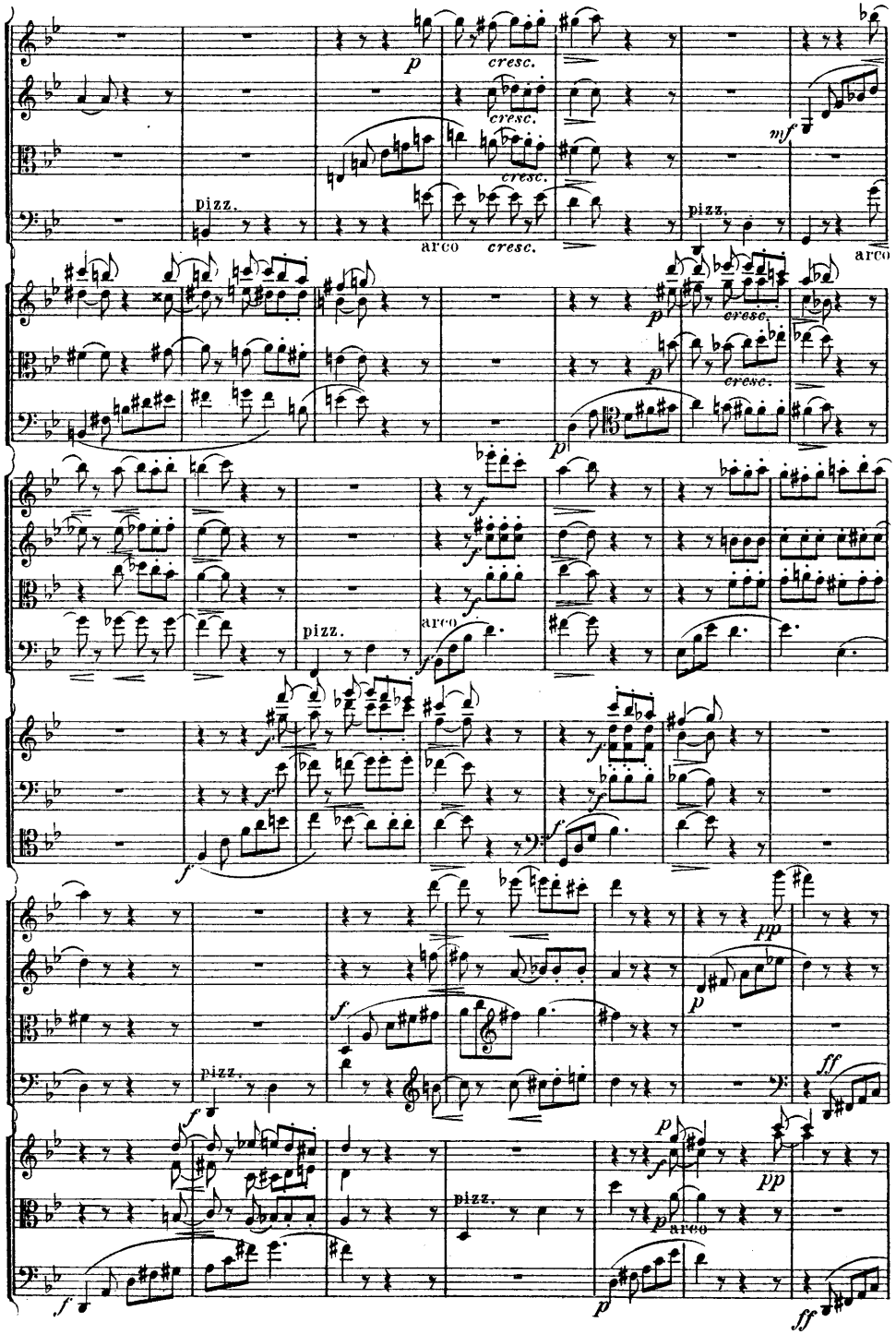
p
cresc.
cresc.
cresc.
mf
pizz.
arco
cresc.
pizz.
arco
p
cresc.
p
cresc.
p
f
f
f
pizz.
arco
f
f
f
f
f
f
f
pp
p
f
pizz.
ff
p
f
pp
pizz.
p
arco
f
p
ff

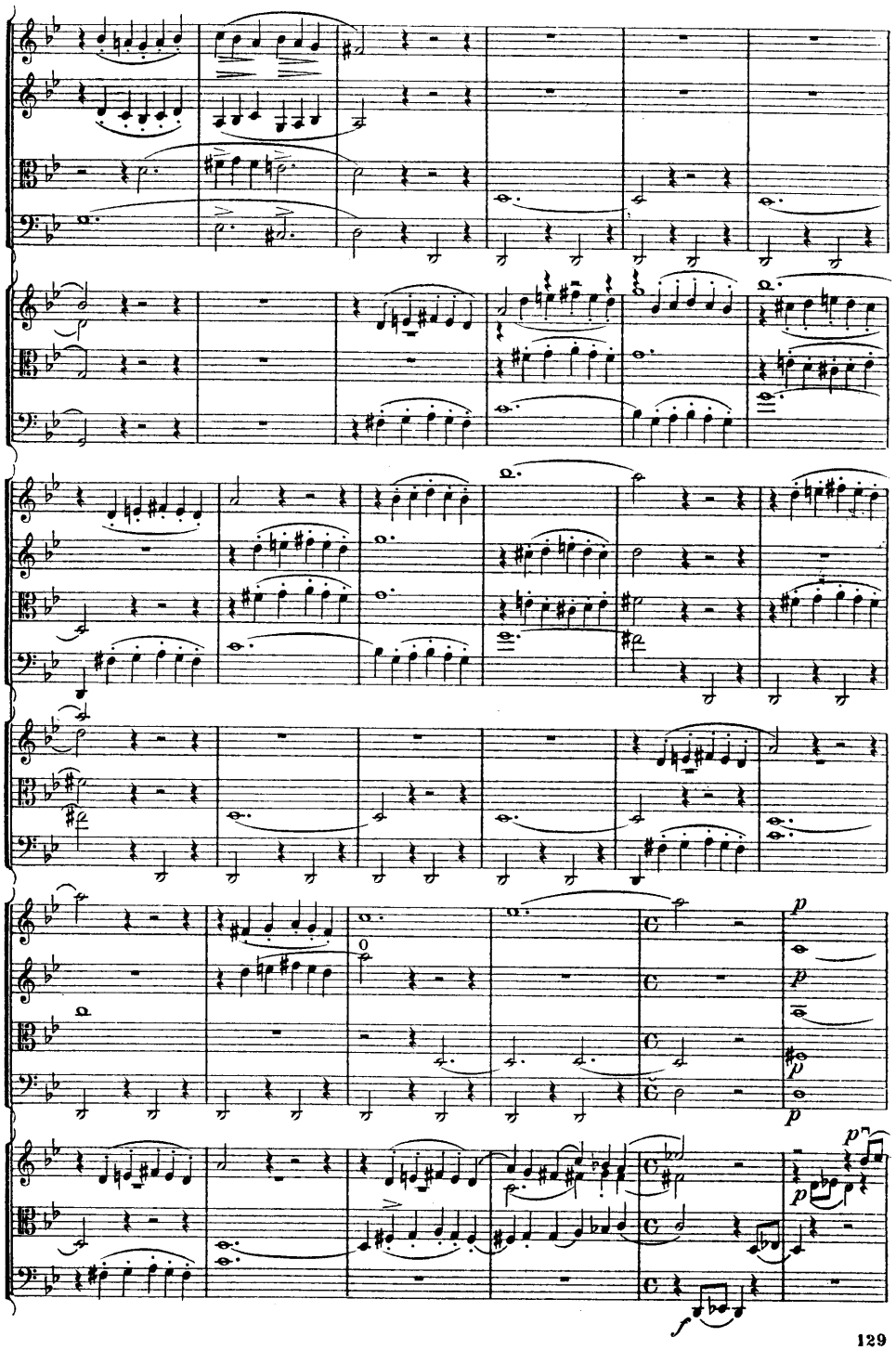
p
p
p
p
p
p
p
f

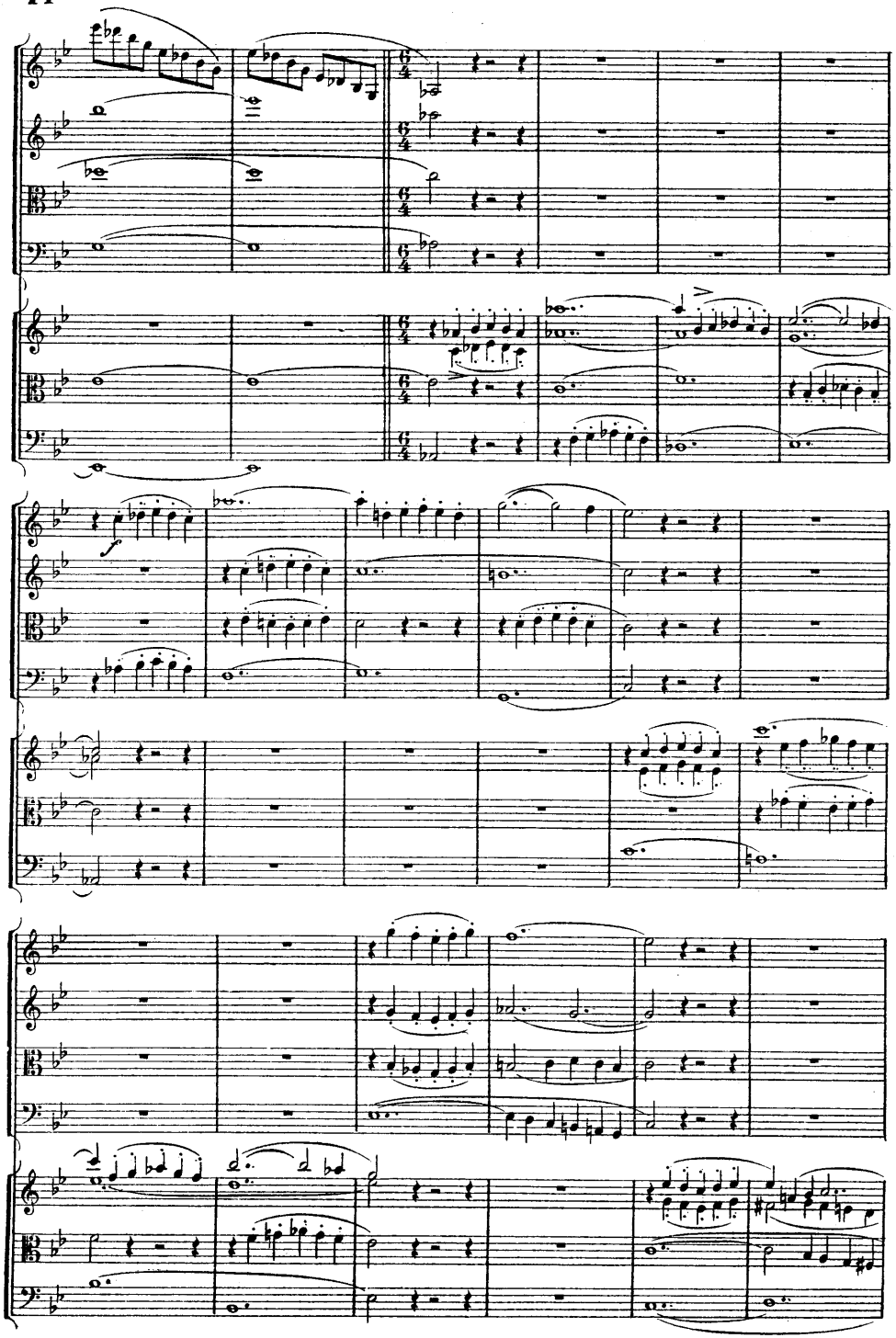

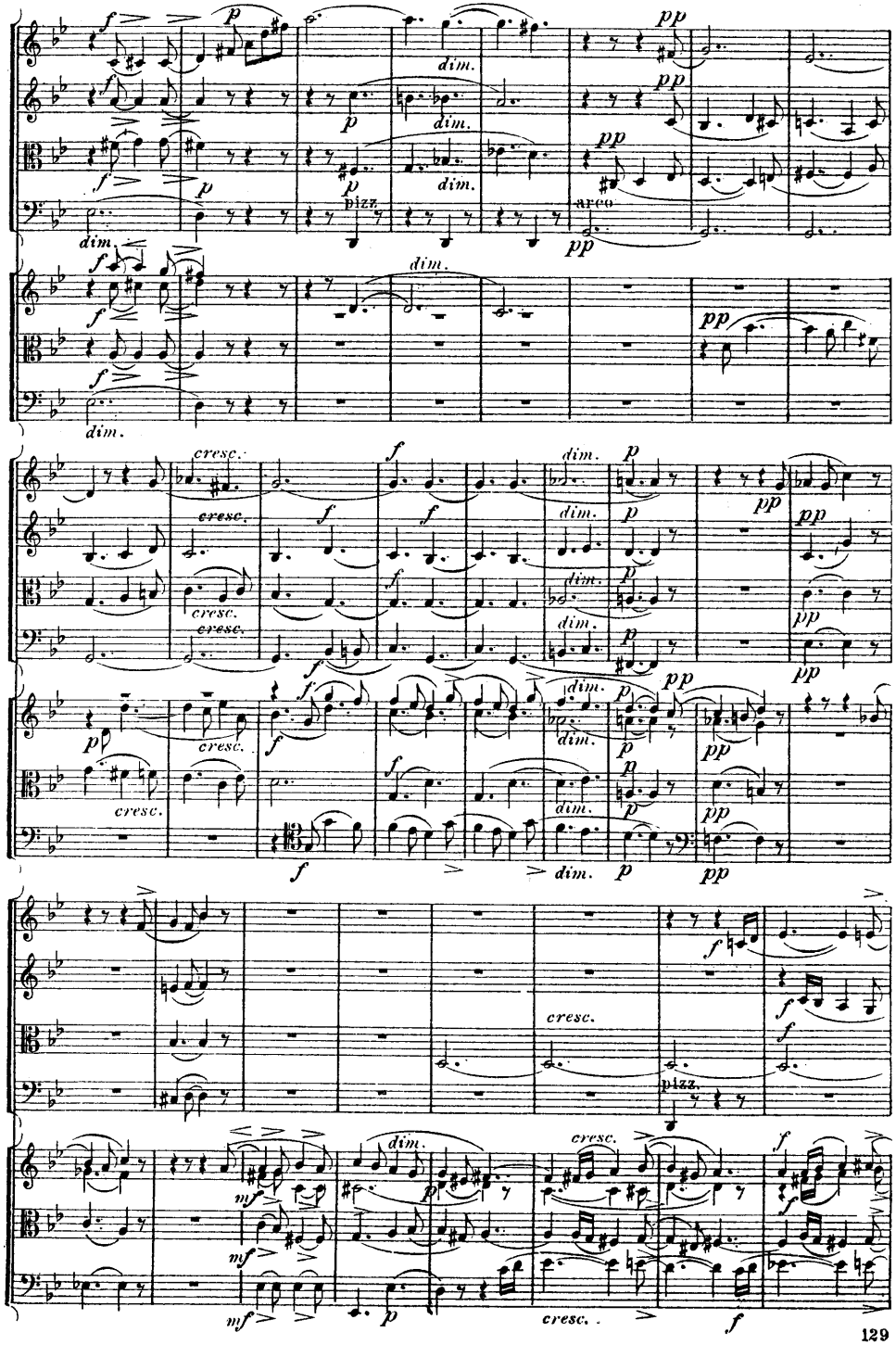

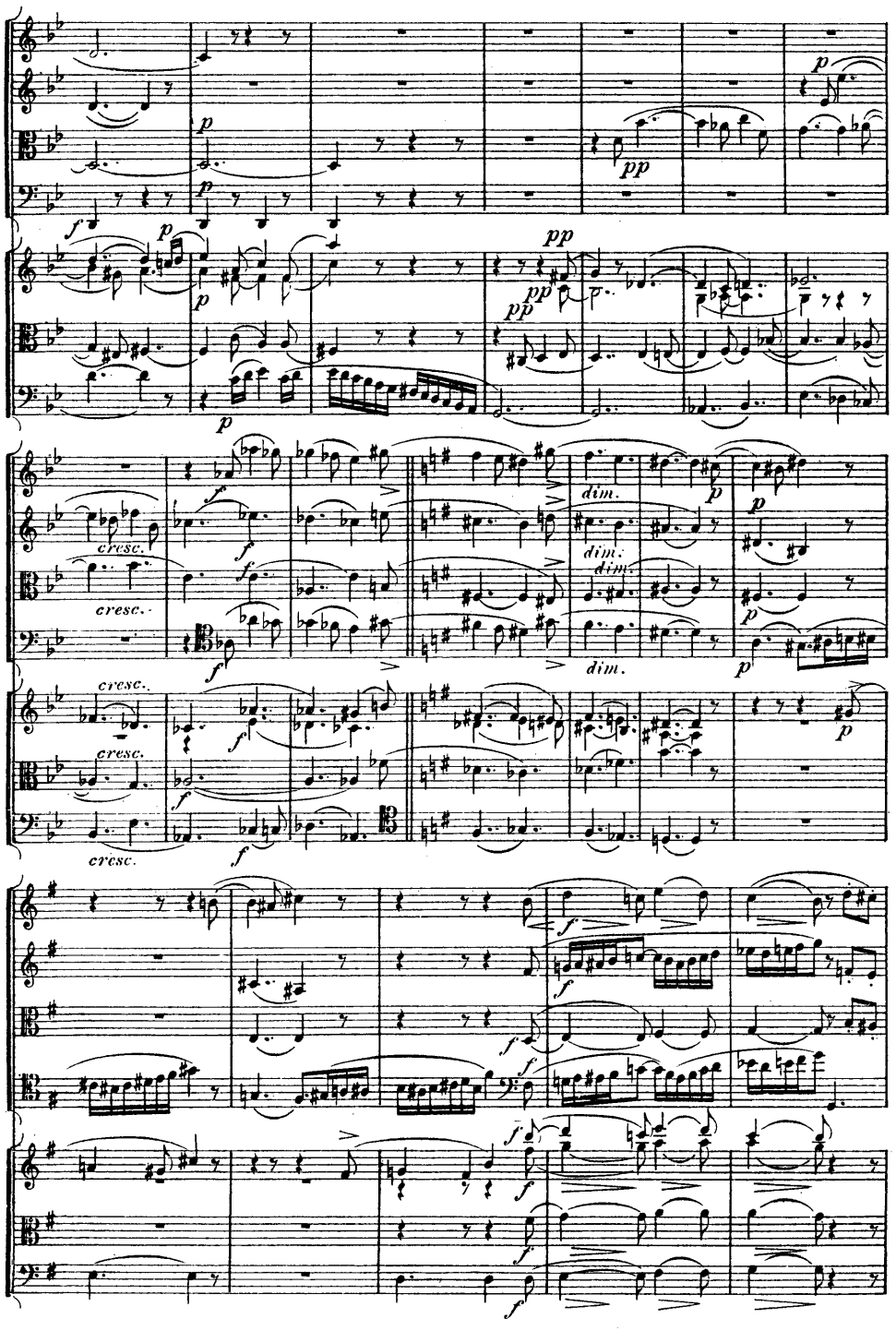
cresc.
dim.

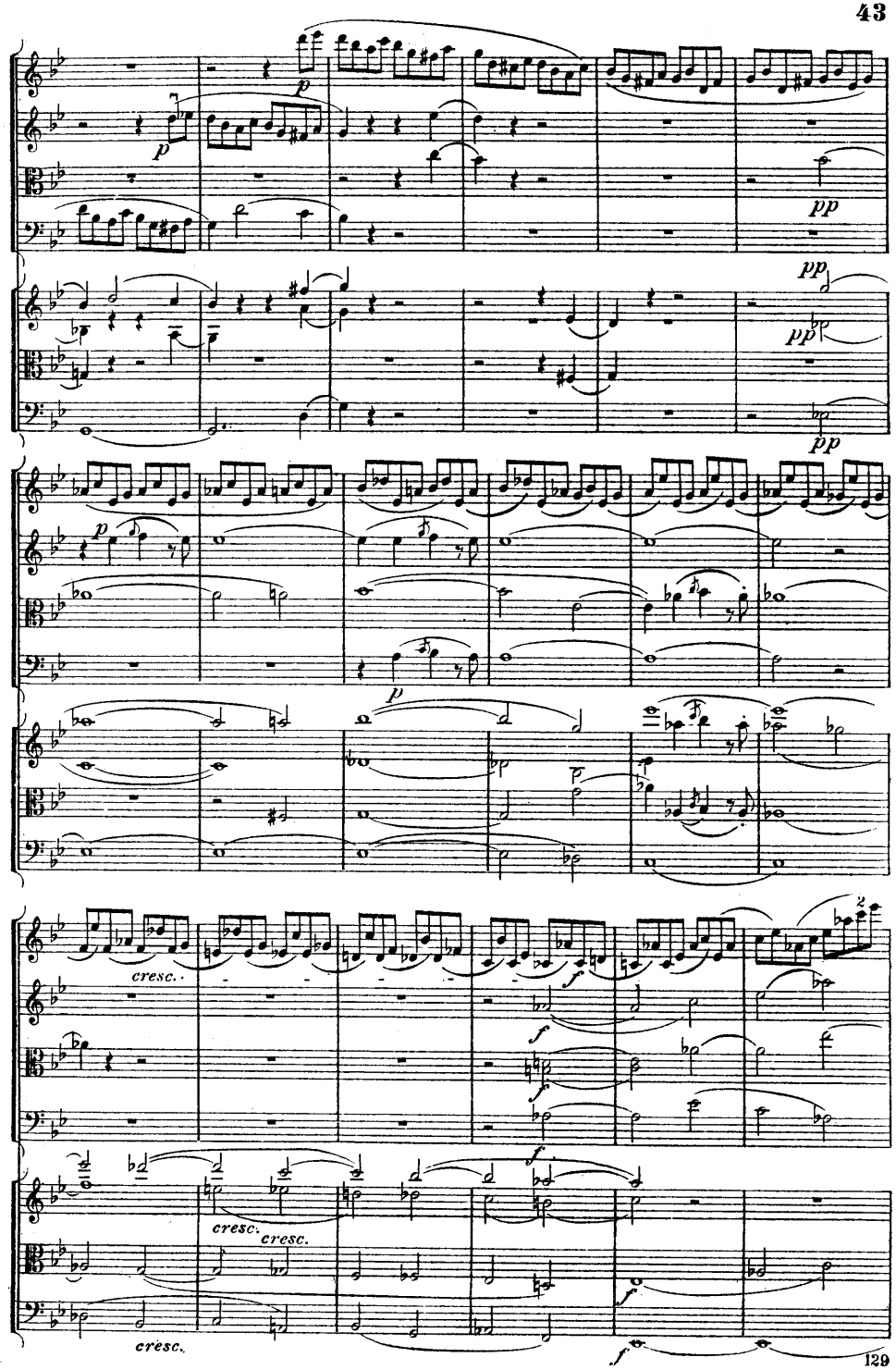
cresc.

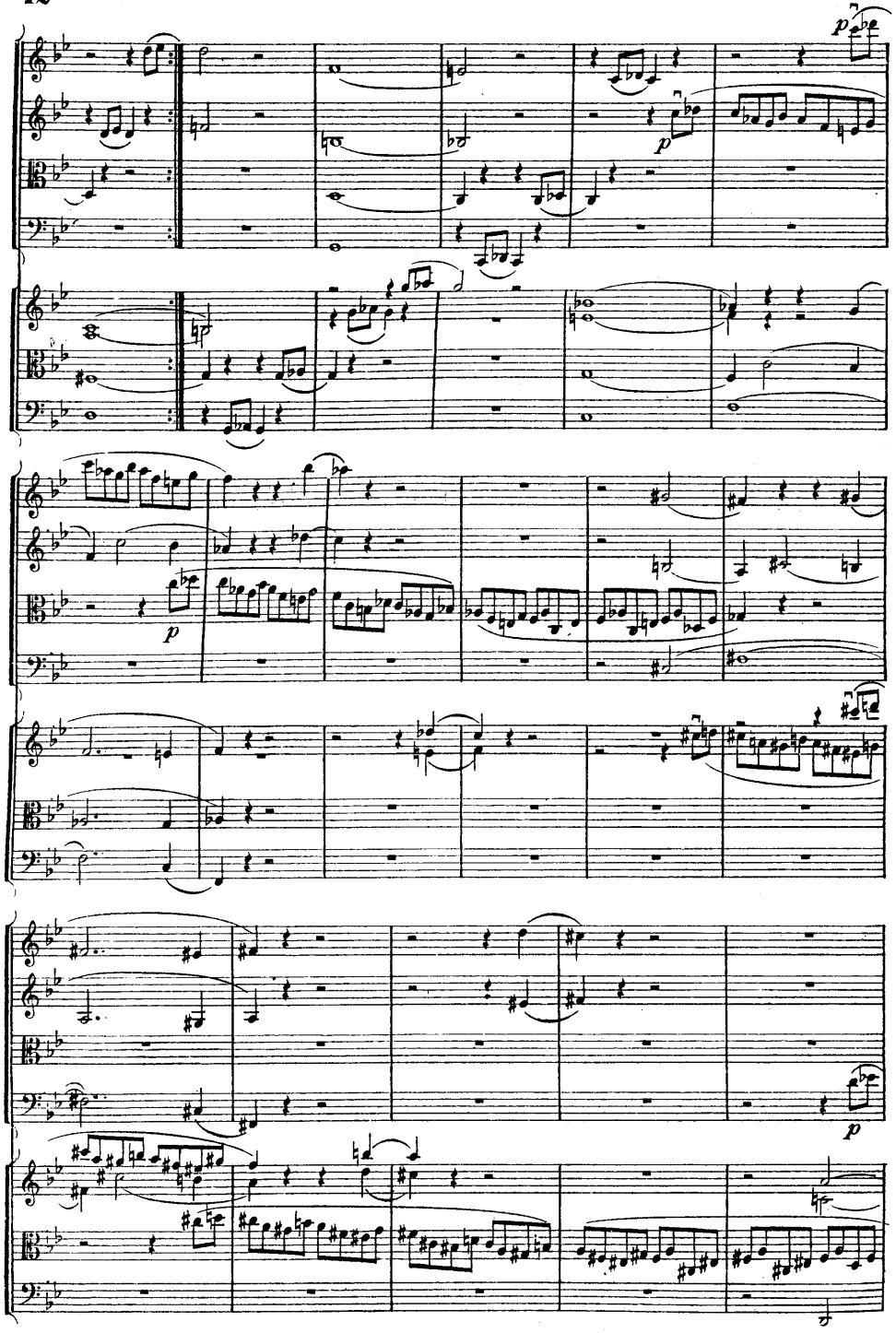

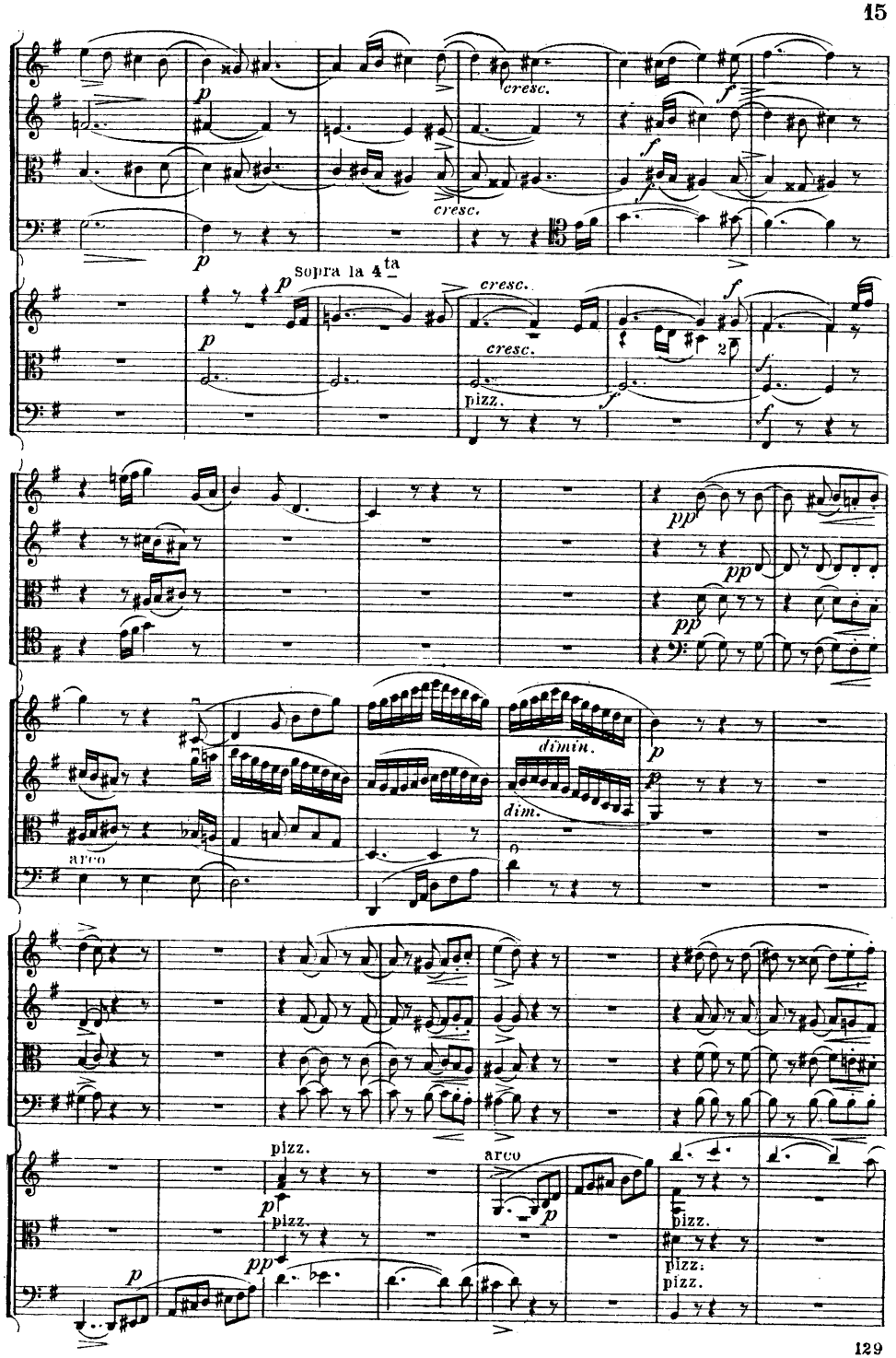
cresc.
sopra la 4ta
pizz.
arco
dimin.
dim.

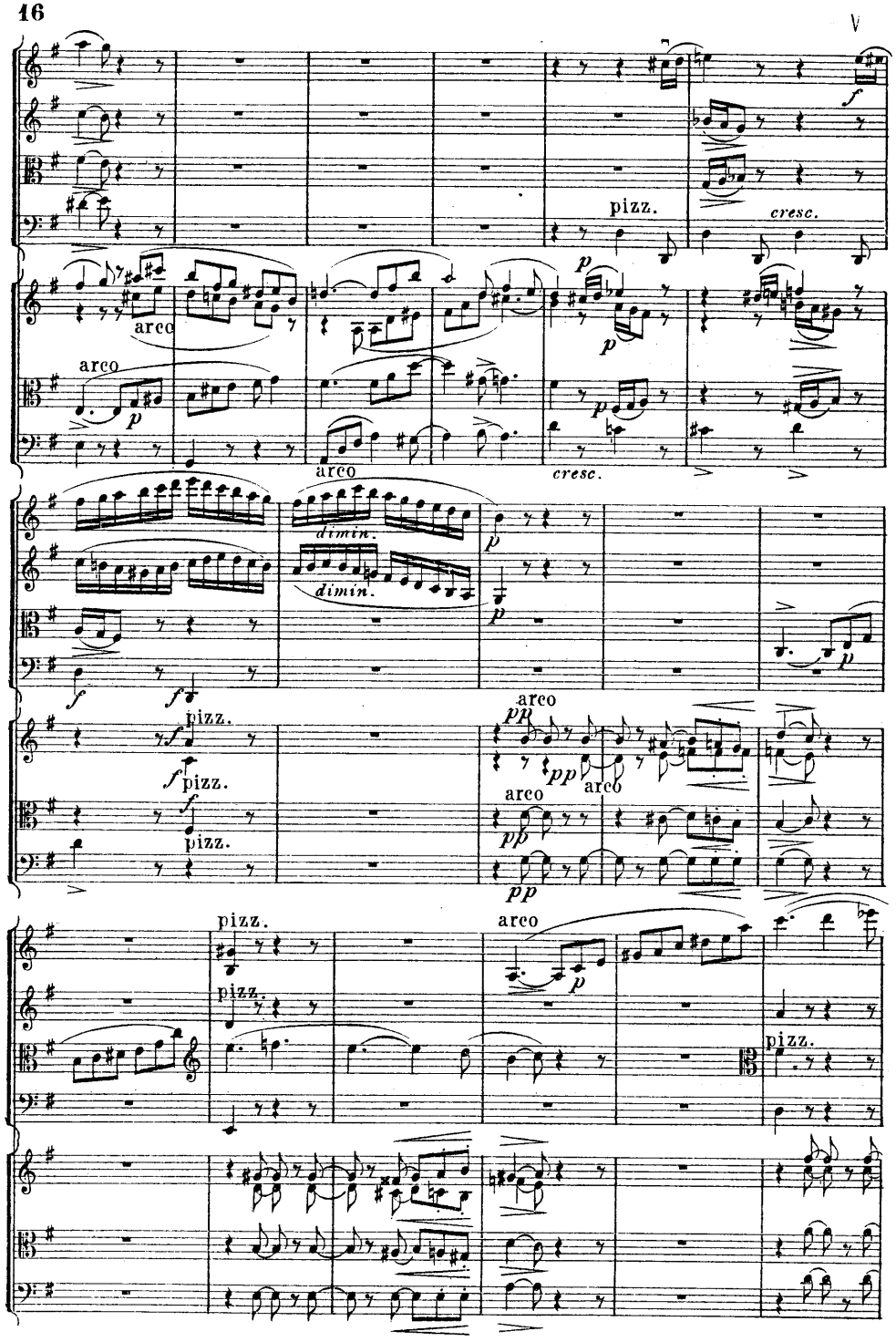
V
pizz.
cresc.
arco
arco
cresc.
dimin.
dimin.
pizz.
pizz.
arco
arco
arco
pizz.
pizz.
pizz.
arco

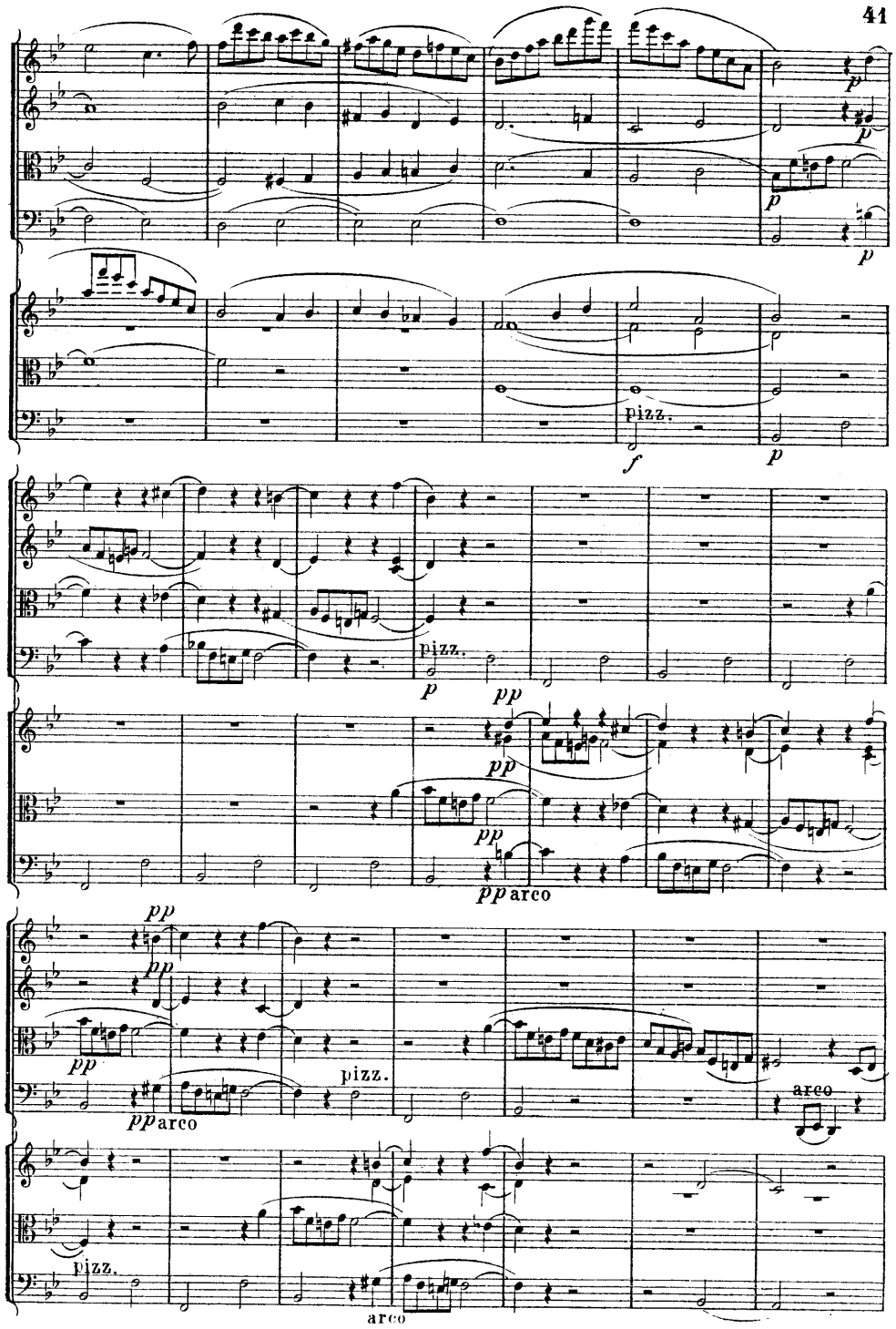
pizz.
pizz.
arco
pizz.
arco
arco

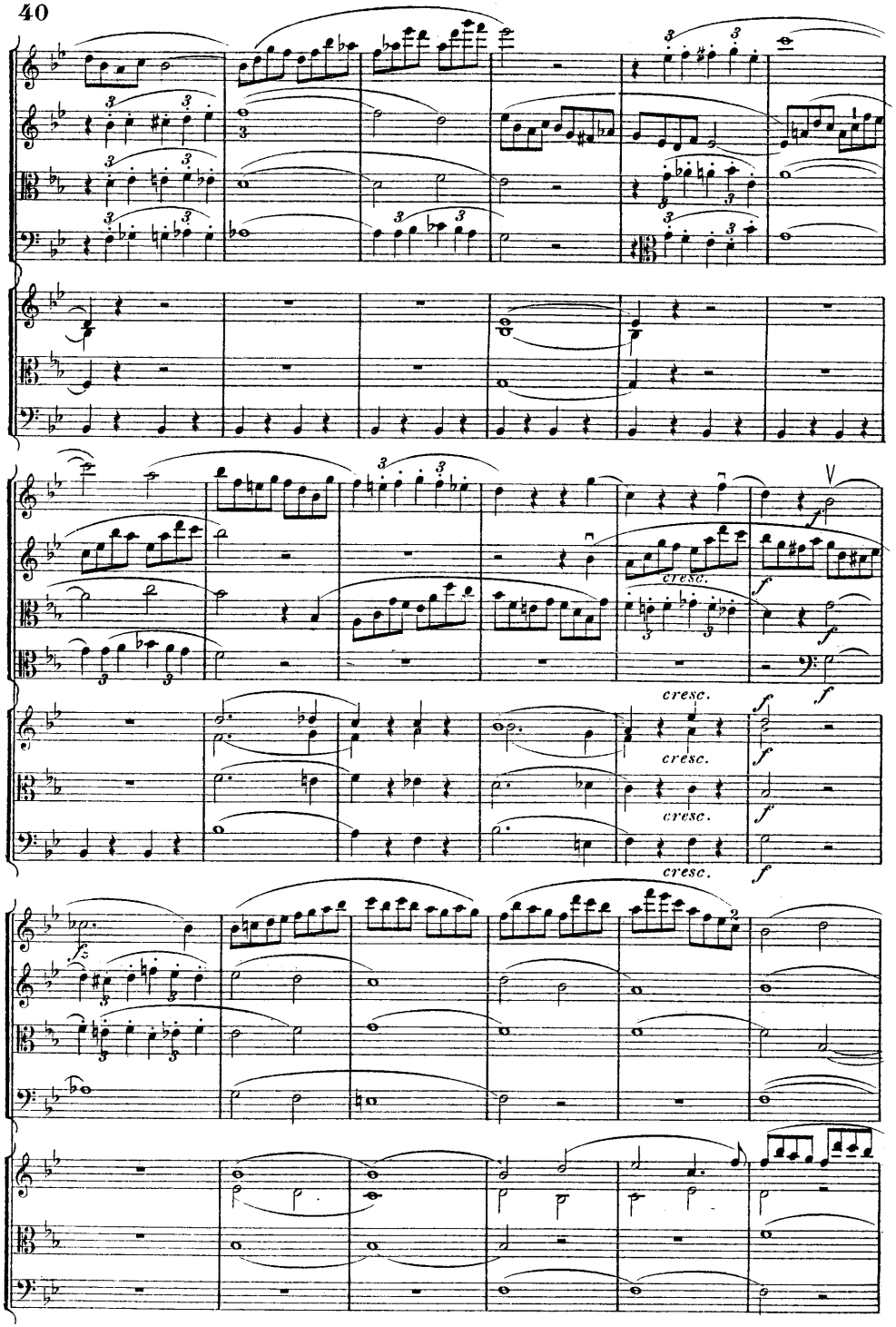
cresc.
f
fz

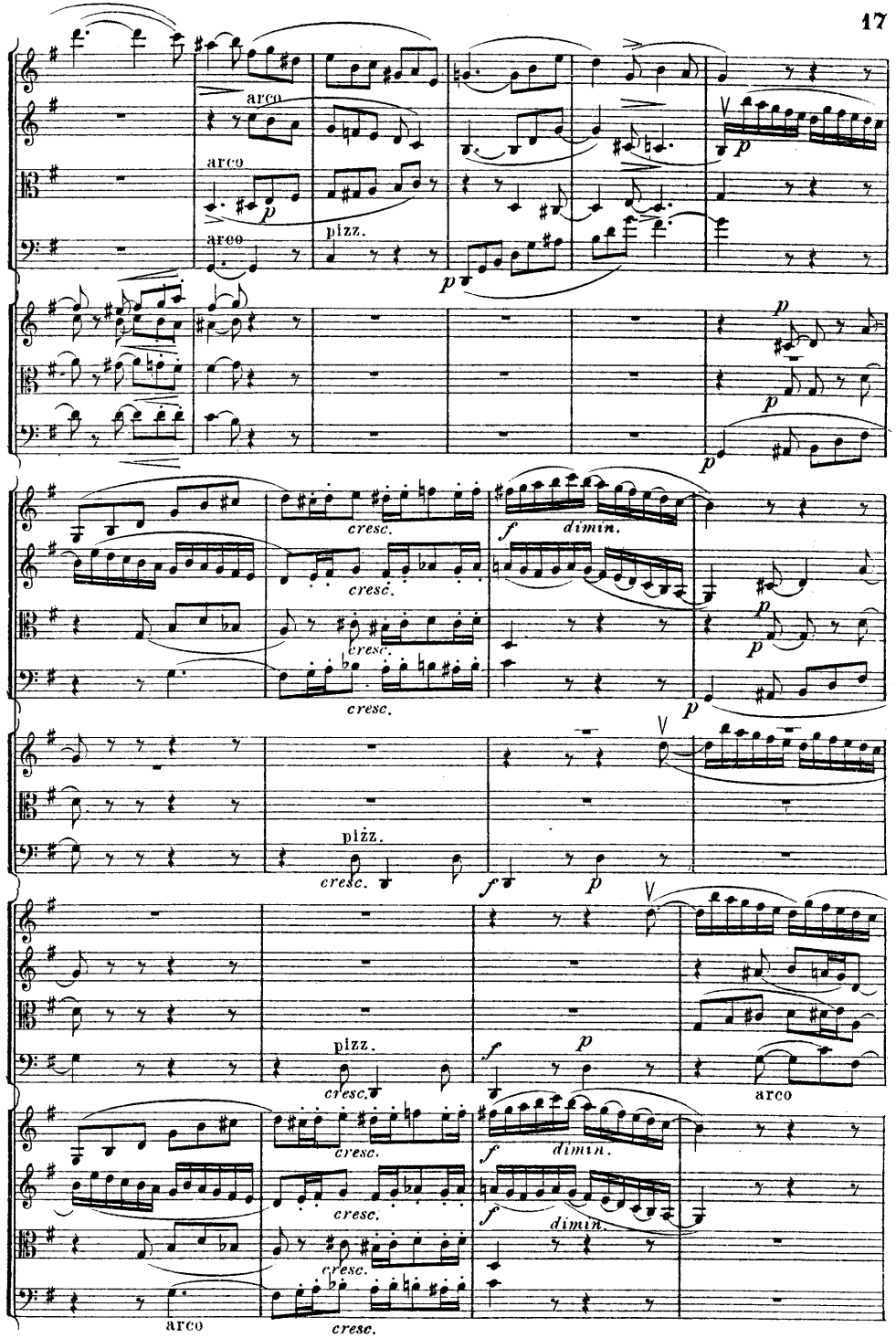
arco
pizz.
p
cresc.
f
dimin.
arco

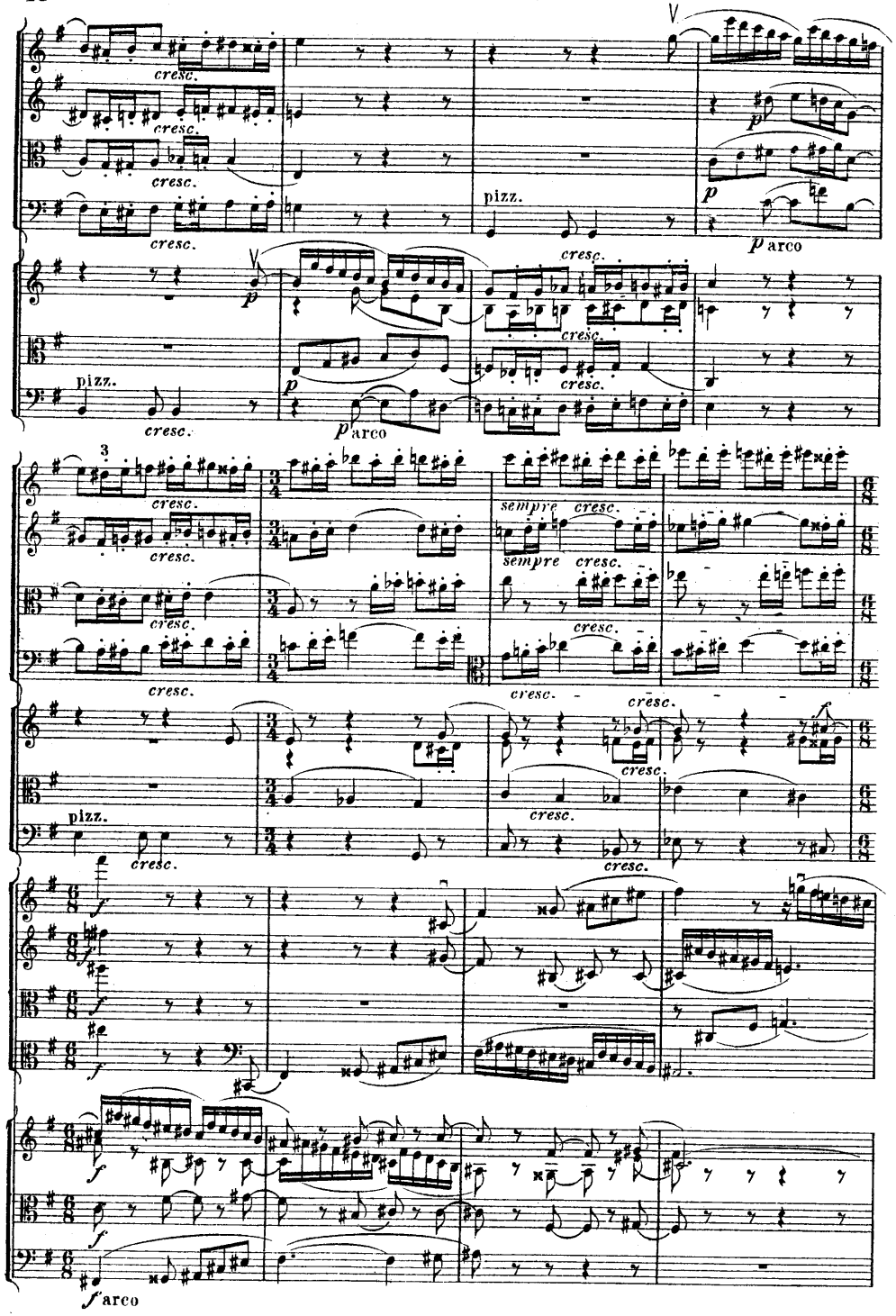
cresc.
pizz.
arco
sempre cresc.
dimin.

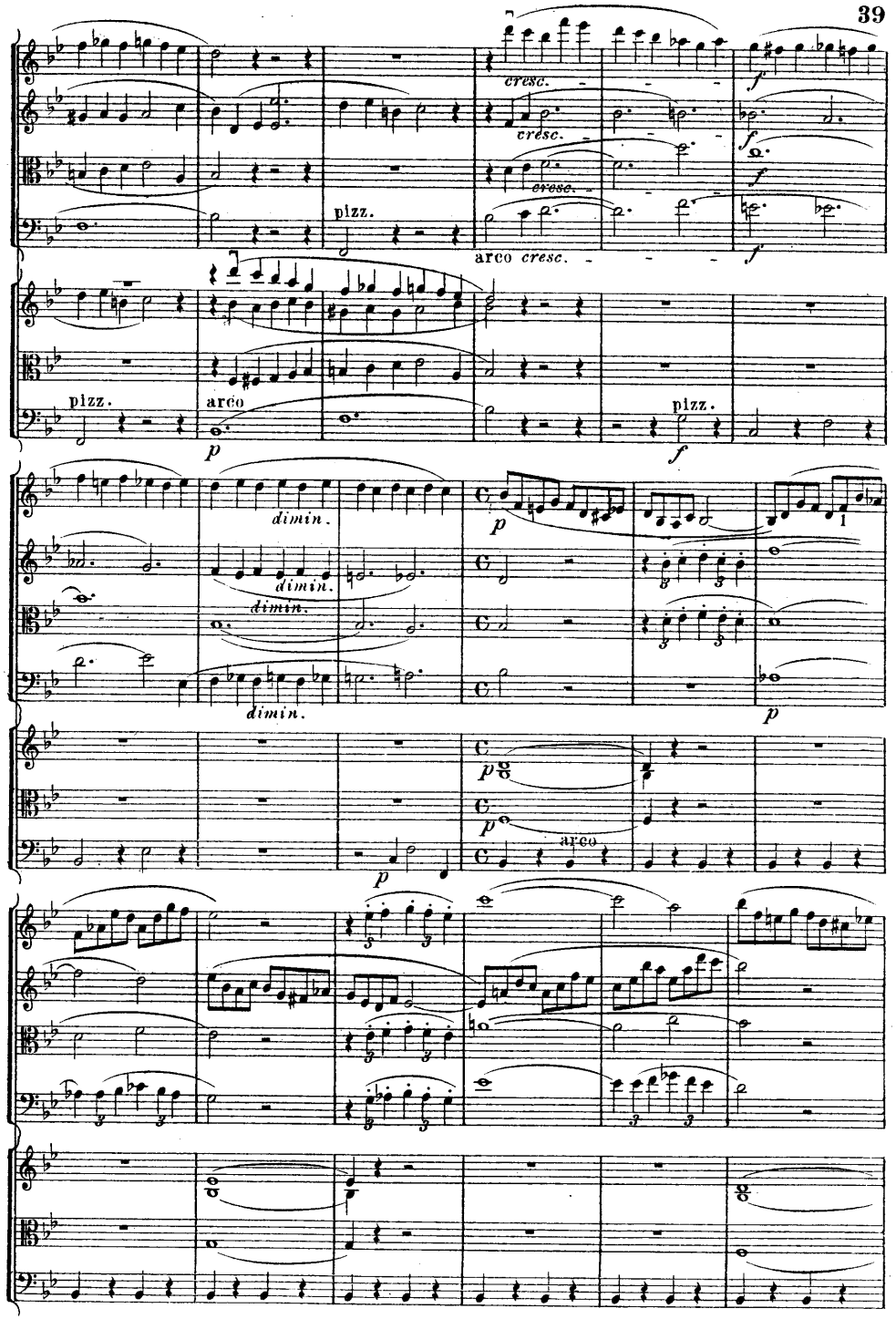
cresc.
pizz.
arco
dimin.

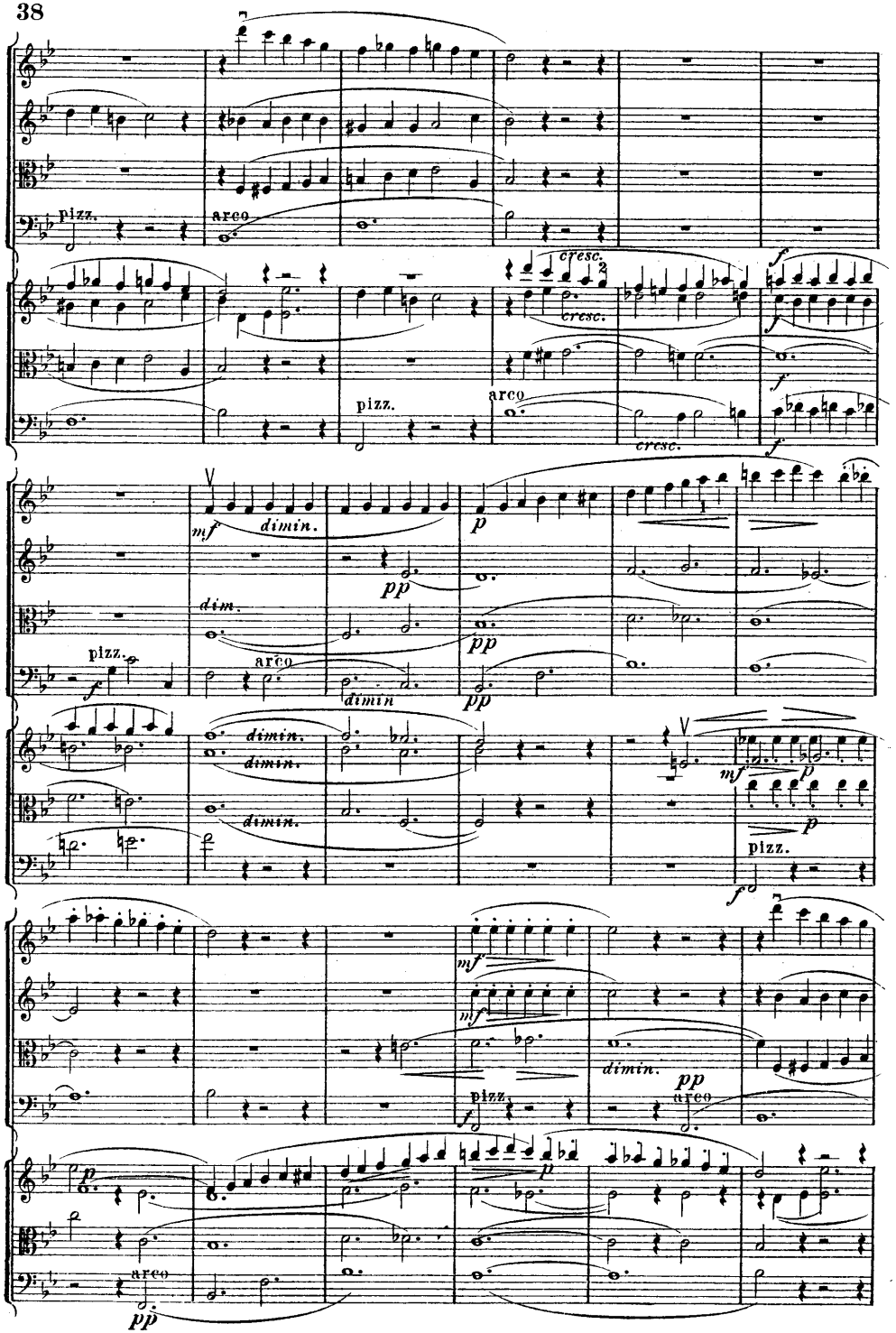
pizz.
arco
cresc.
pizz.
arco
cresc.
dimin.
dim.
pizz.
arco
dimin
dimin.
dimin.
dimin.
pizz.
dimin.
pizz.
arco
arco

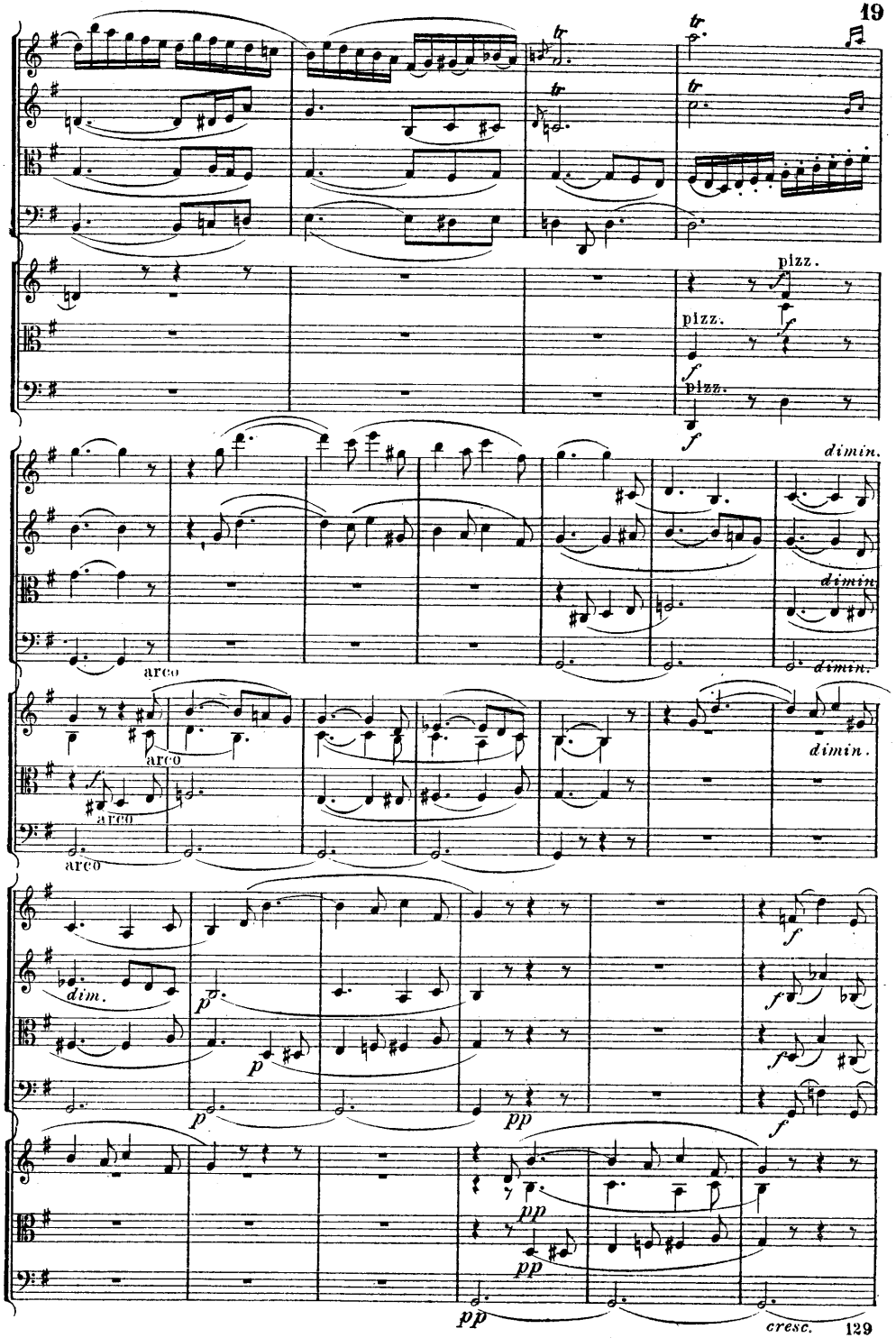
pizz.
pizz.
pizz.
dimin.
dimin.
dimin.
arco
arco
arco
arco
dimin.
dim.
cresc.

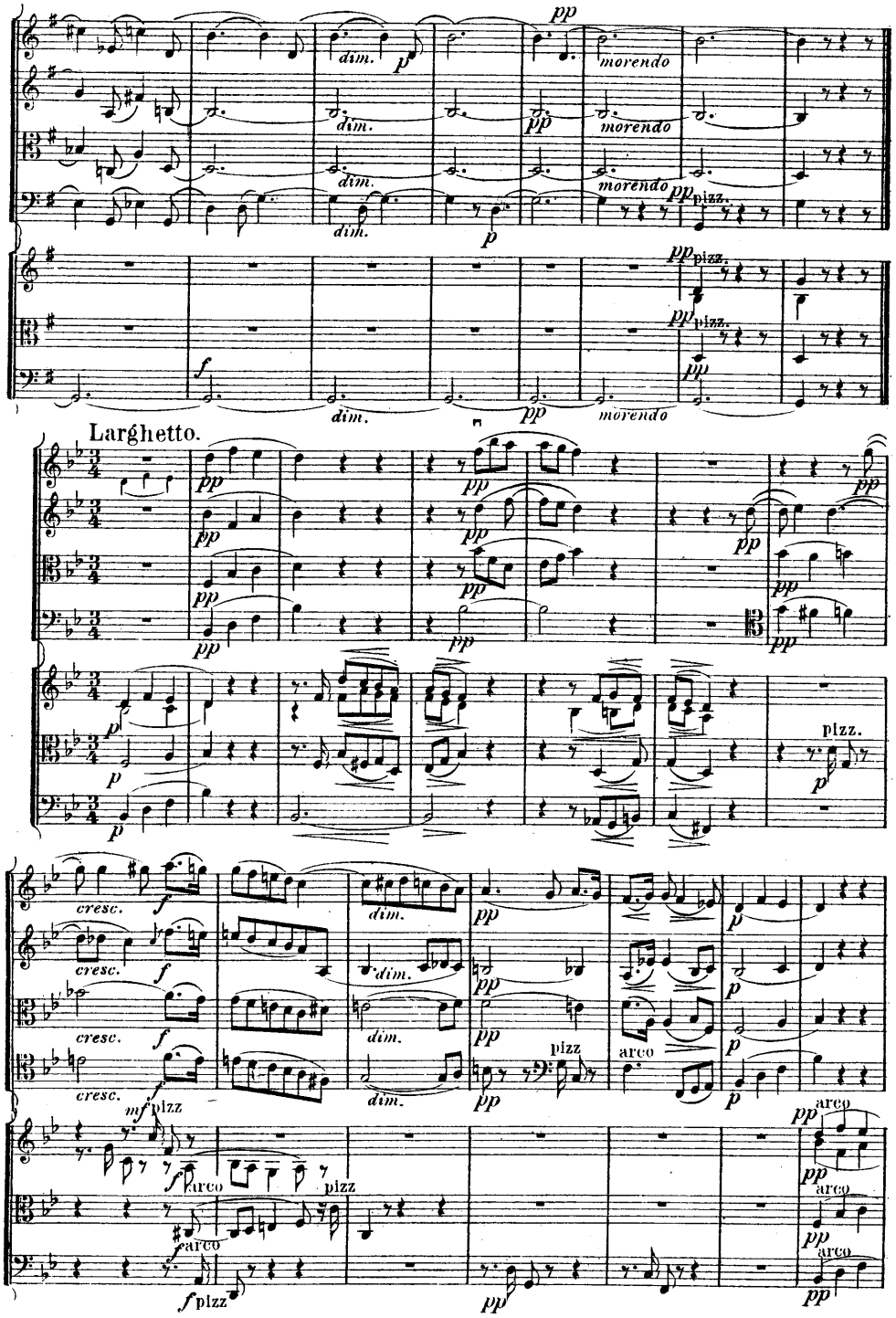
Larghetto.
pizz.
arco

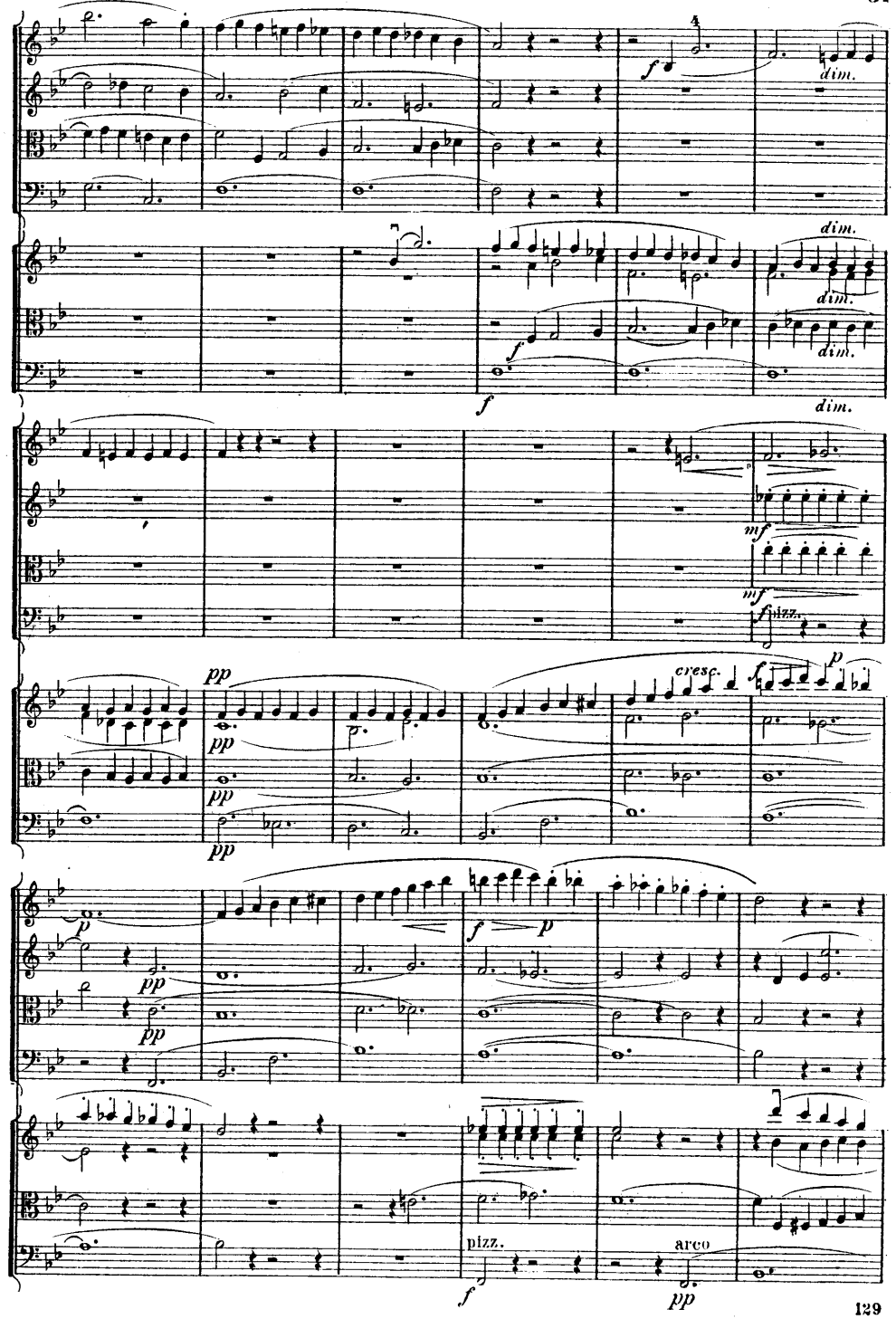
pizz.
arco

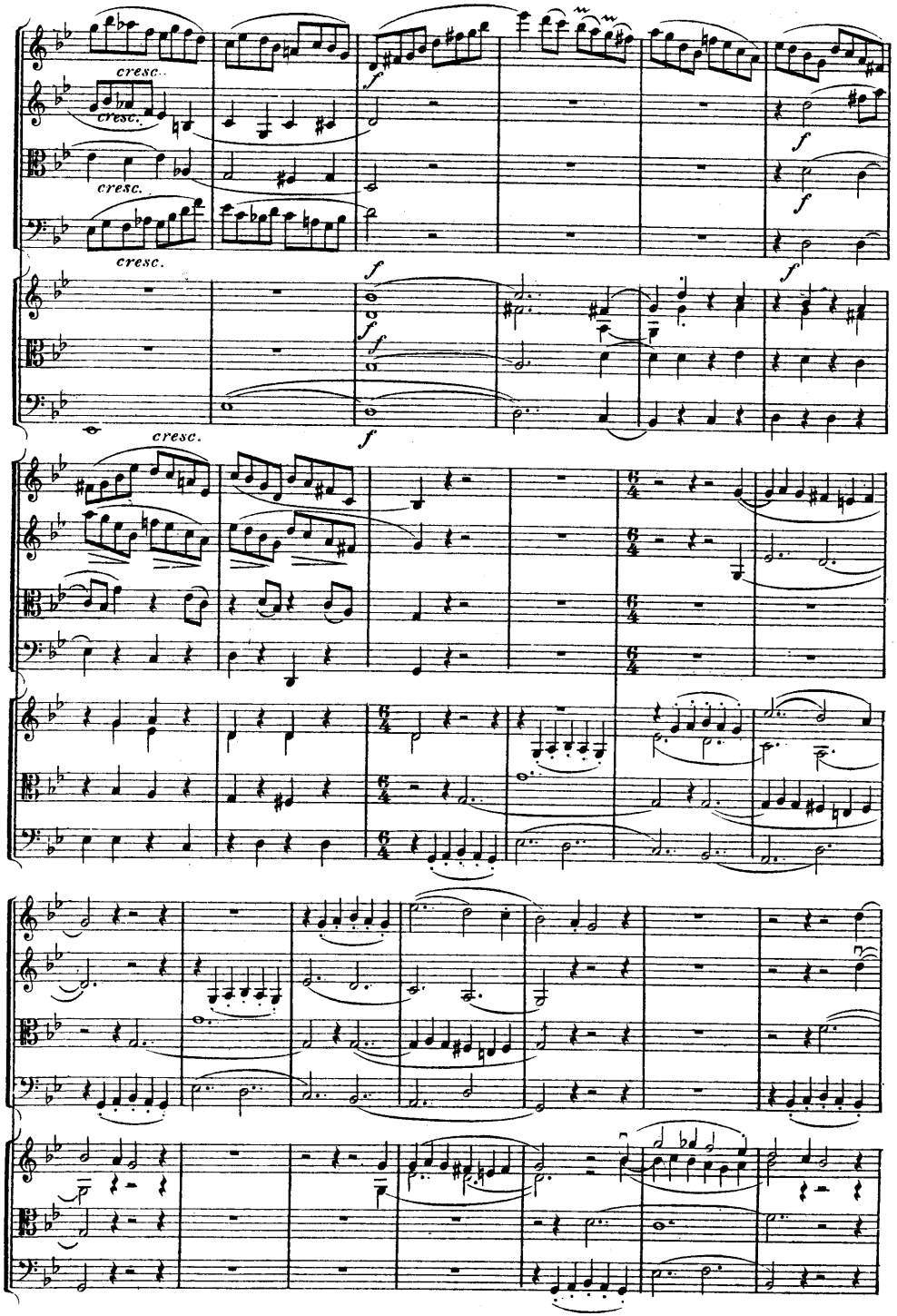
cresc.
f
6/4

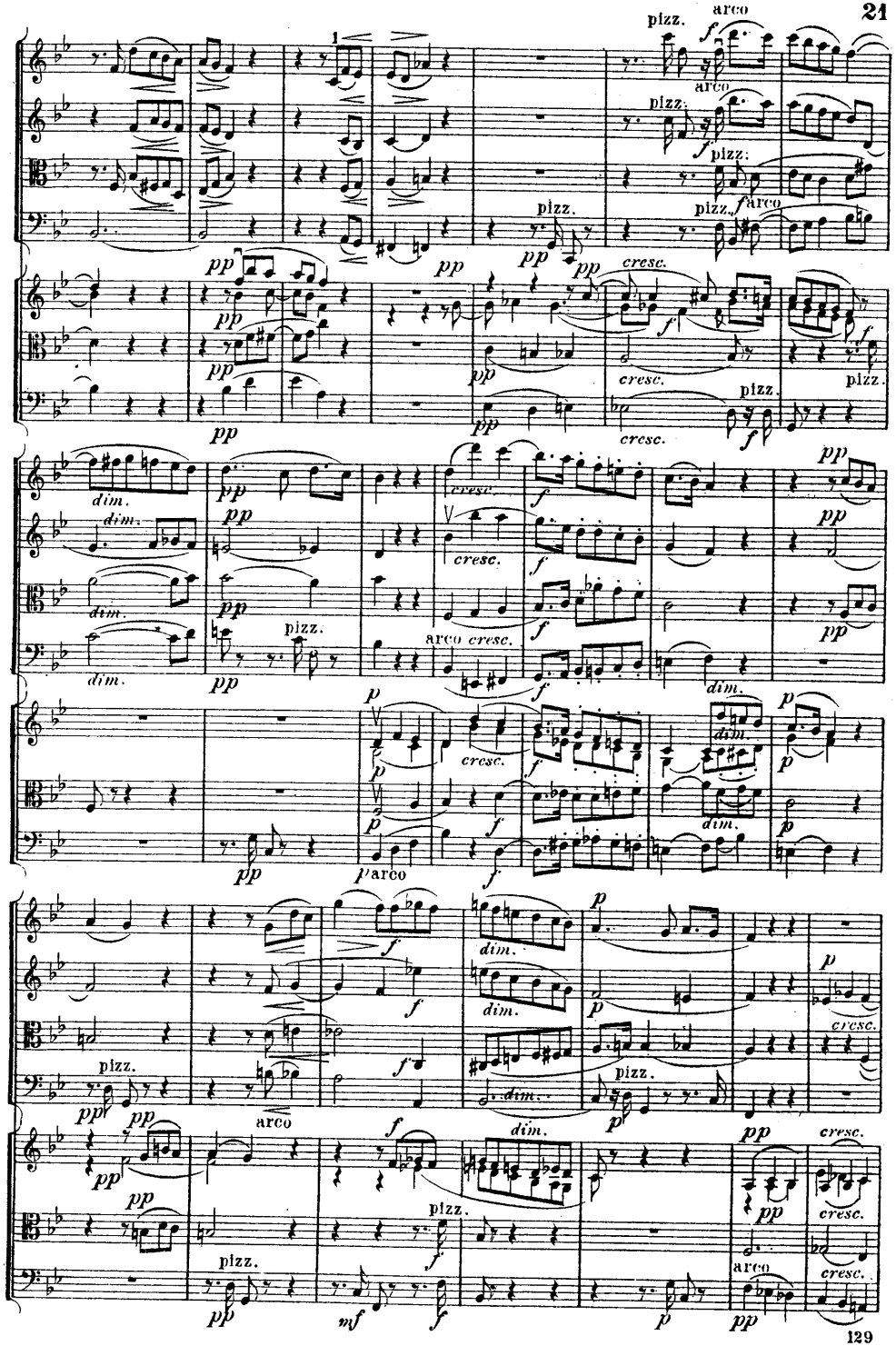
pizz.
arco
pp
cresc.
f
dim.
p
mf

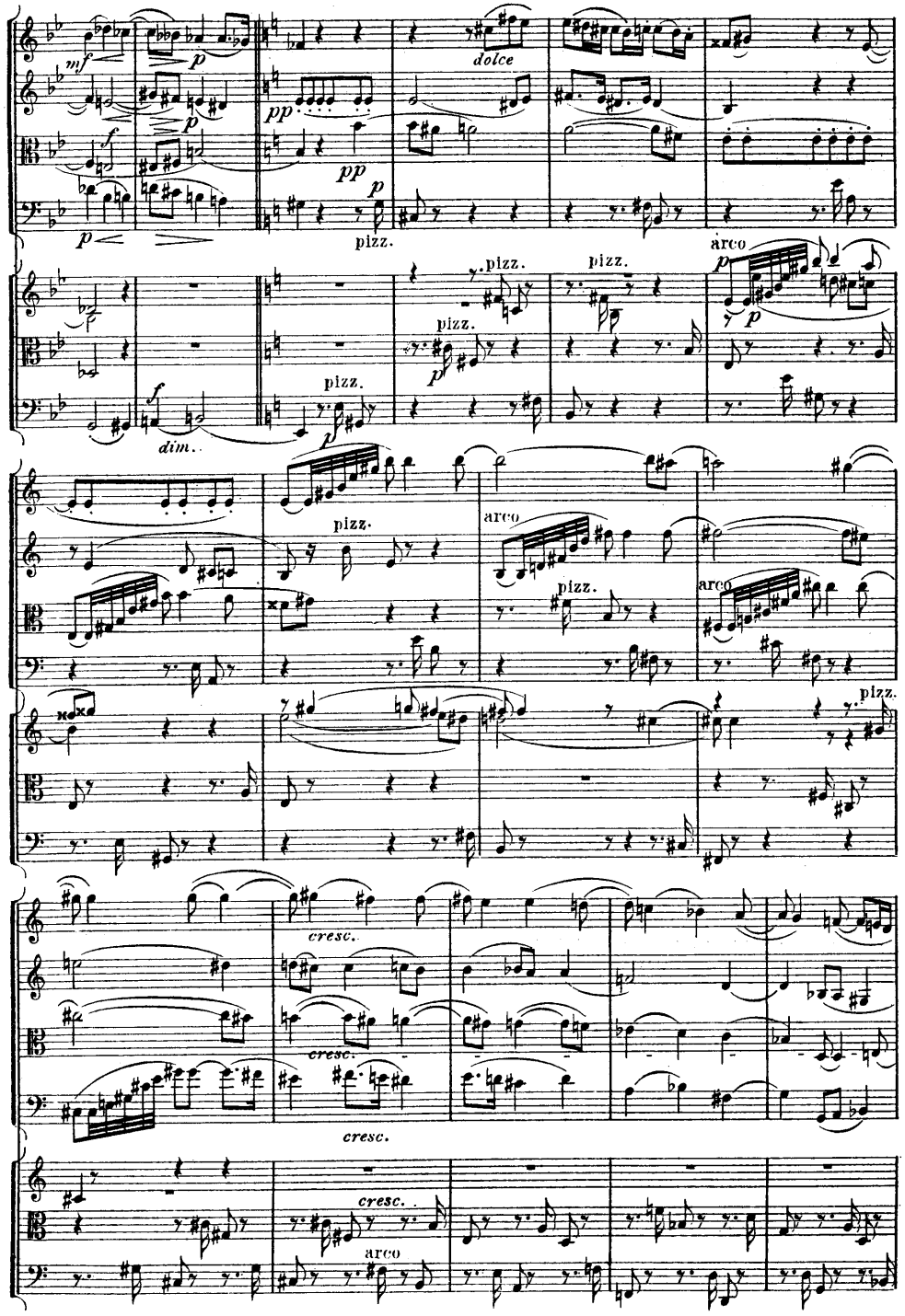
mf
p
f
dolce
pp
pizz.
arco
dim.
cresc.

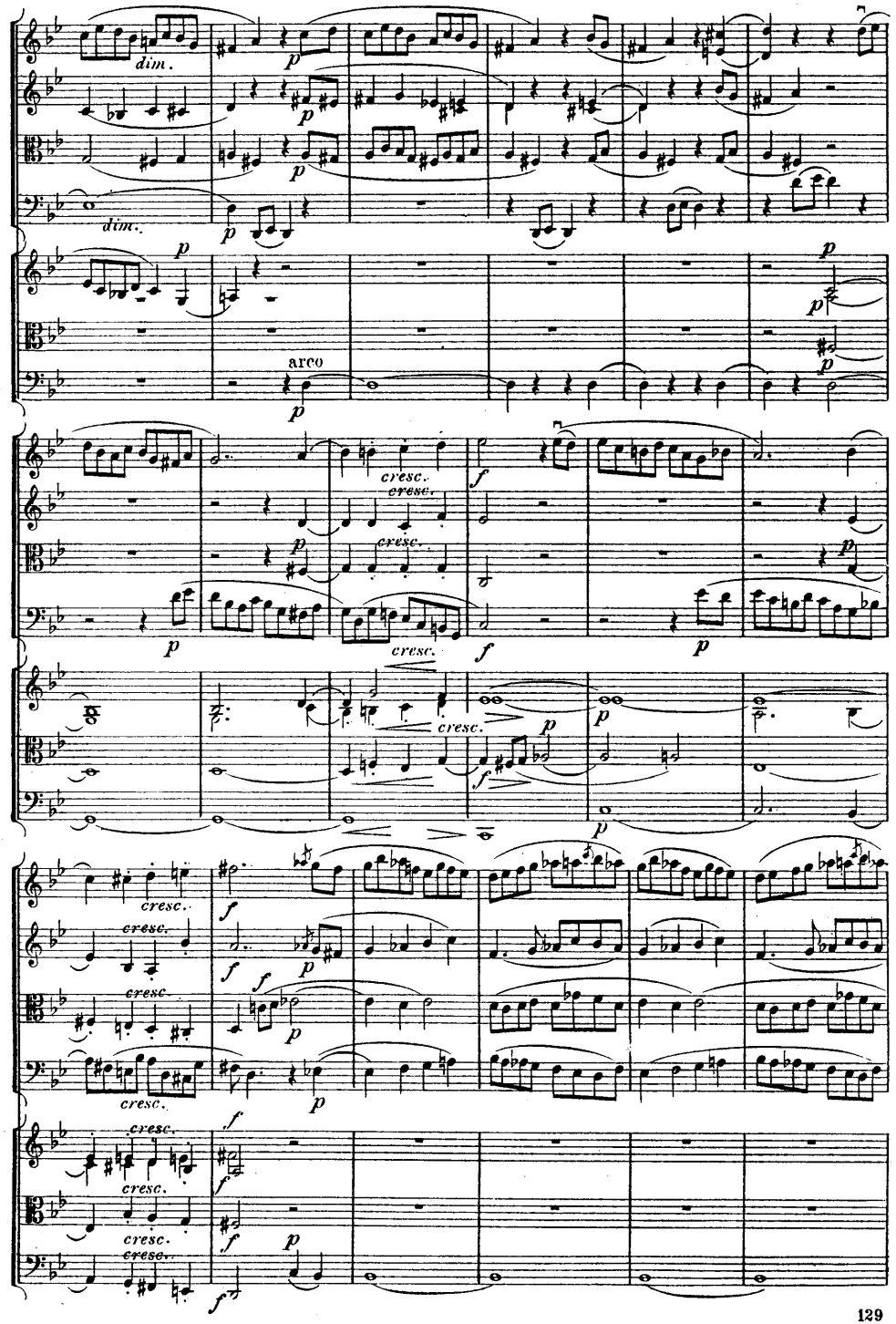
dim.
arco
cresc.
f
p

Finale.

Vivace.

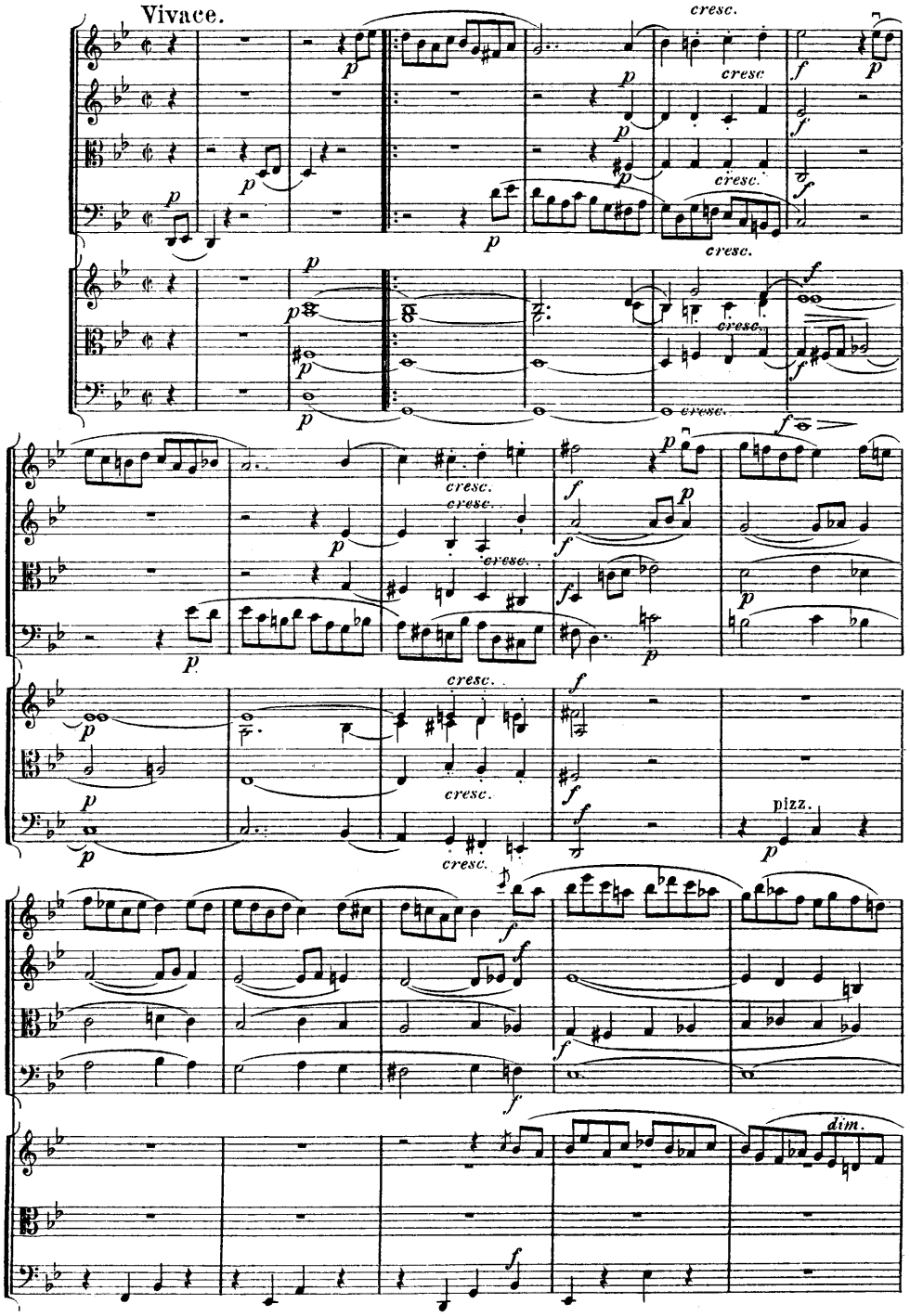

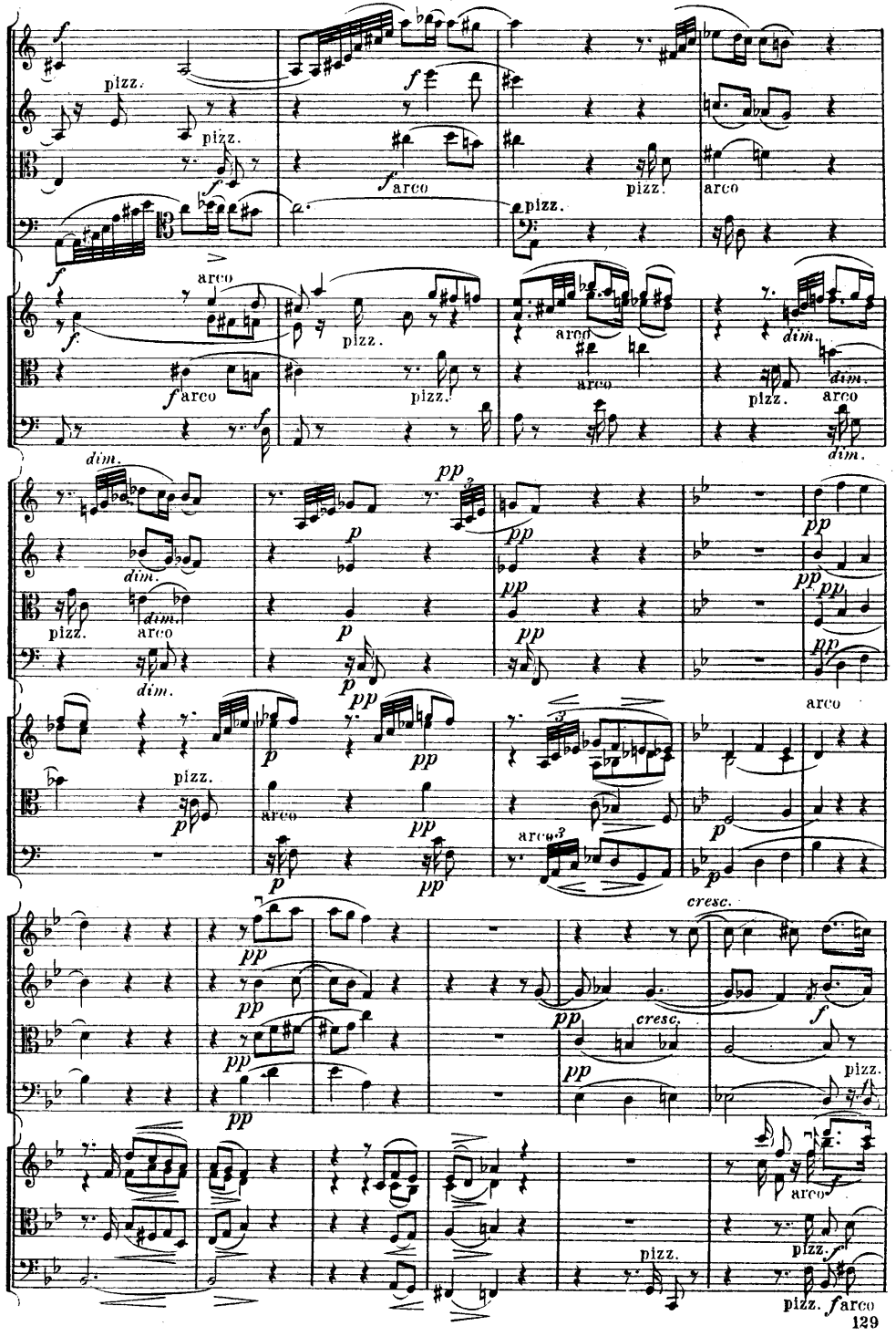

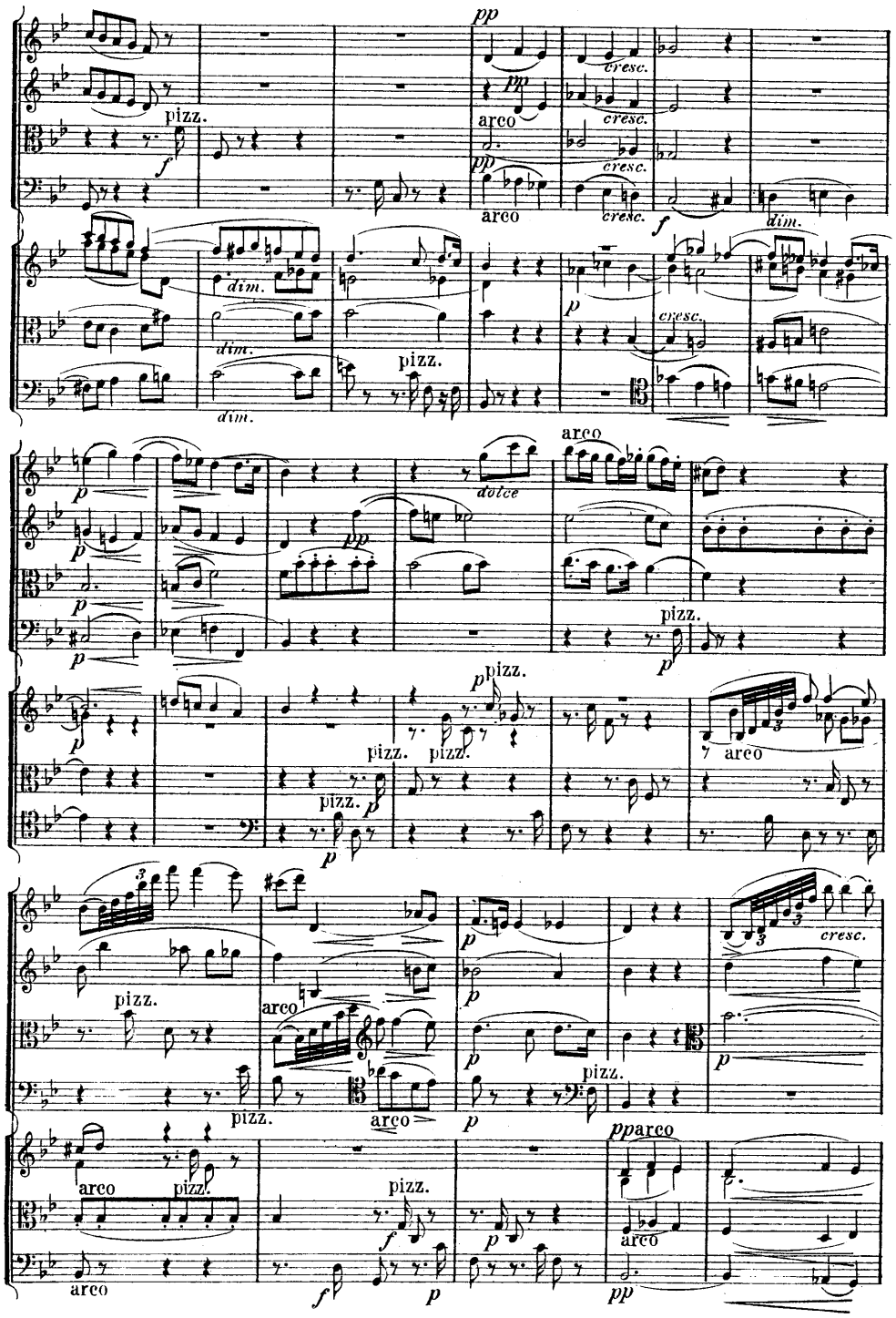
pp
pizz.
arco
cresc.
dim.
dolce
pp
pizz.
arco
pp
arco
pizz.
arco
pp
arco

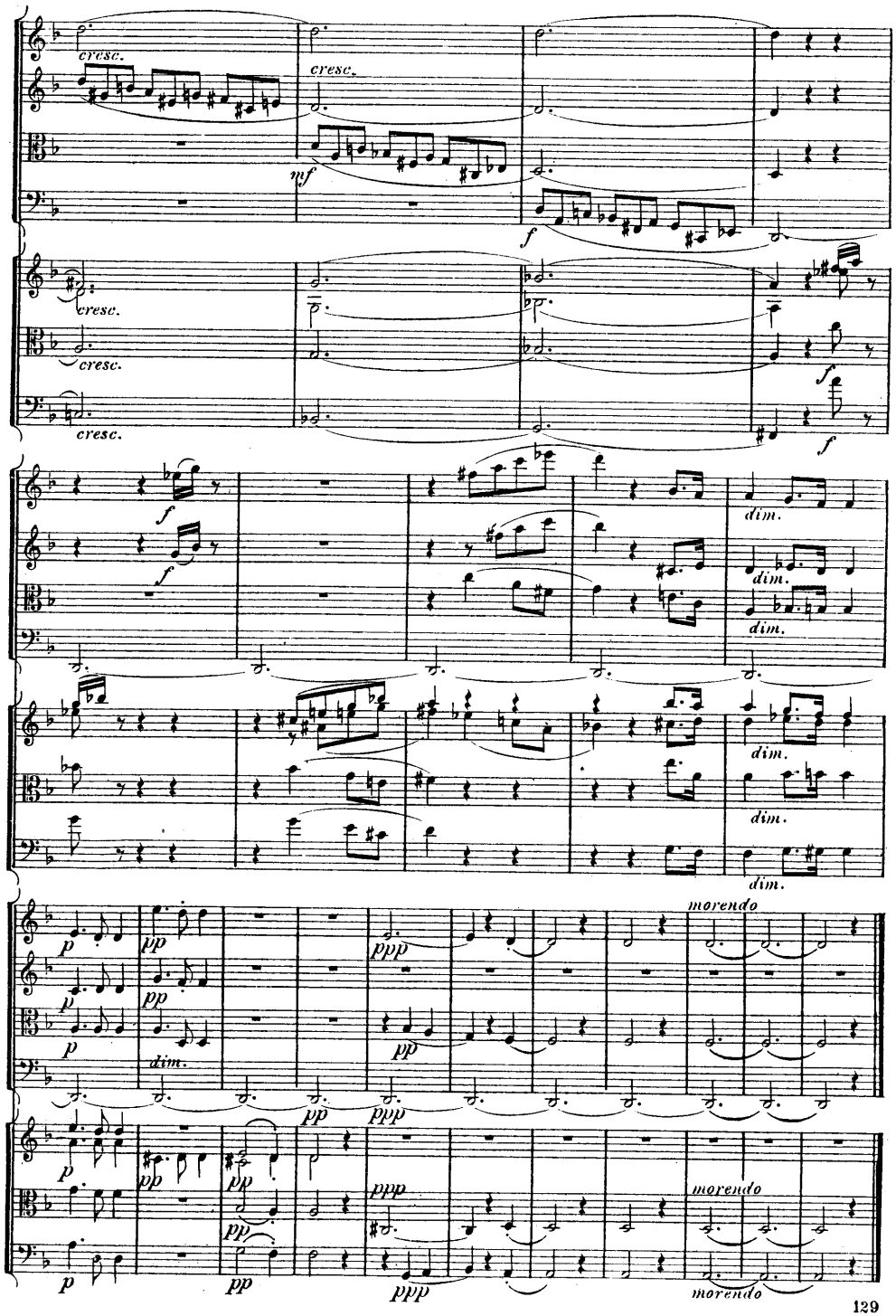
cresc.
mf
f
dim.
morendo
ppp
pp
p

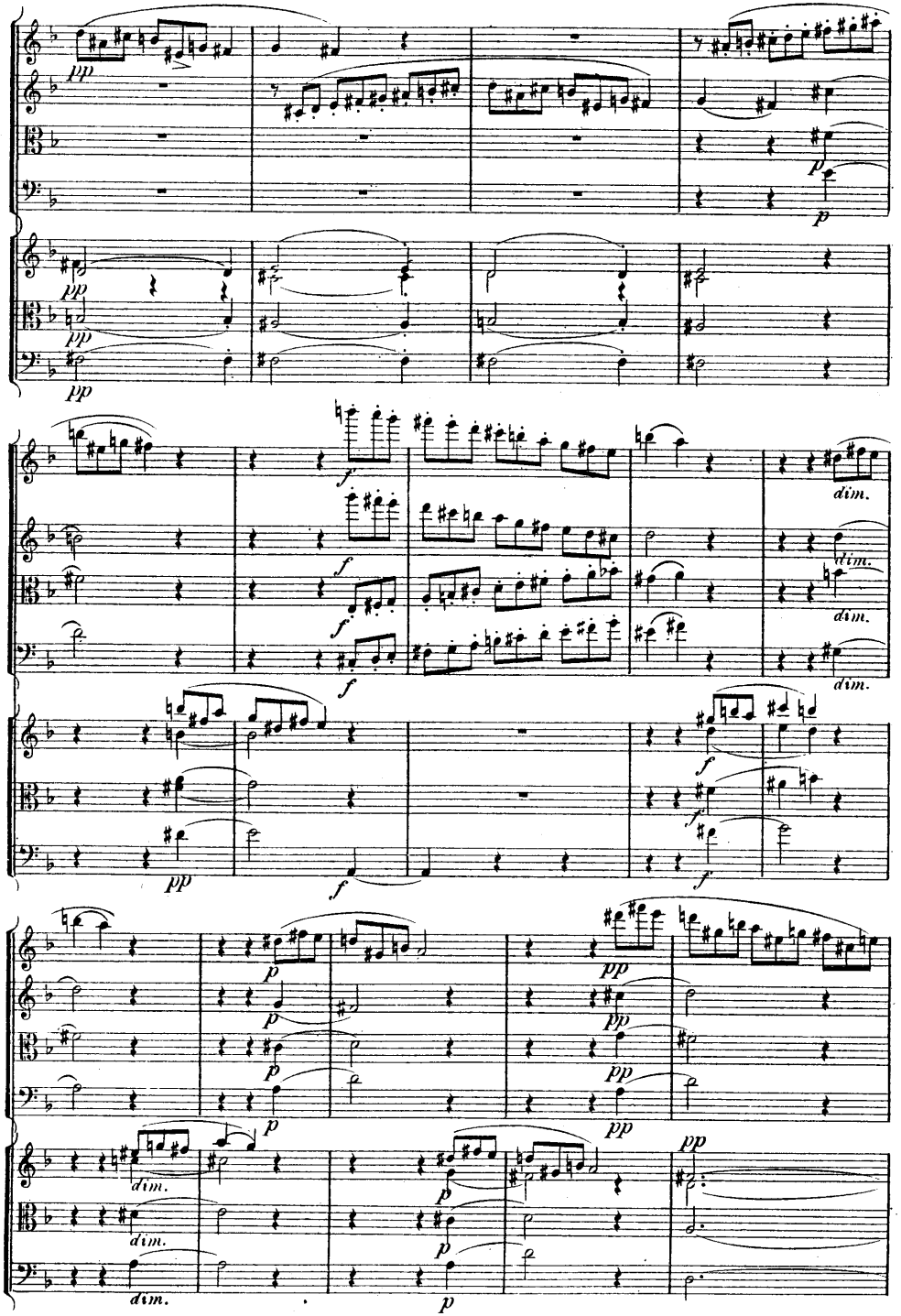

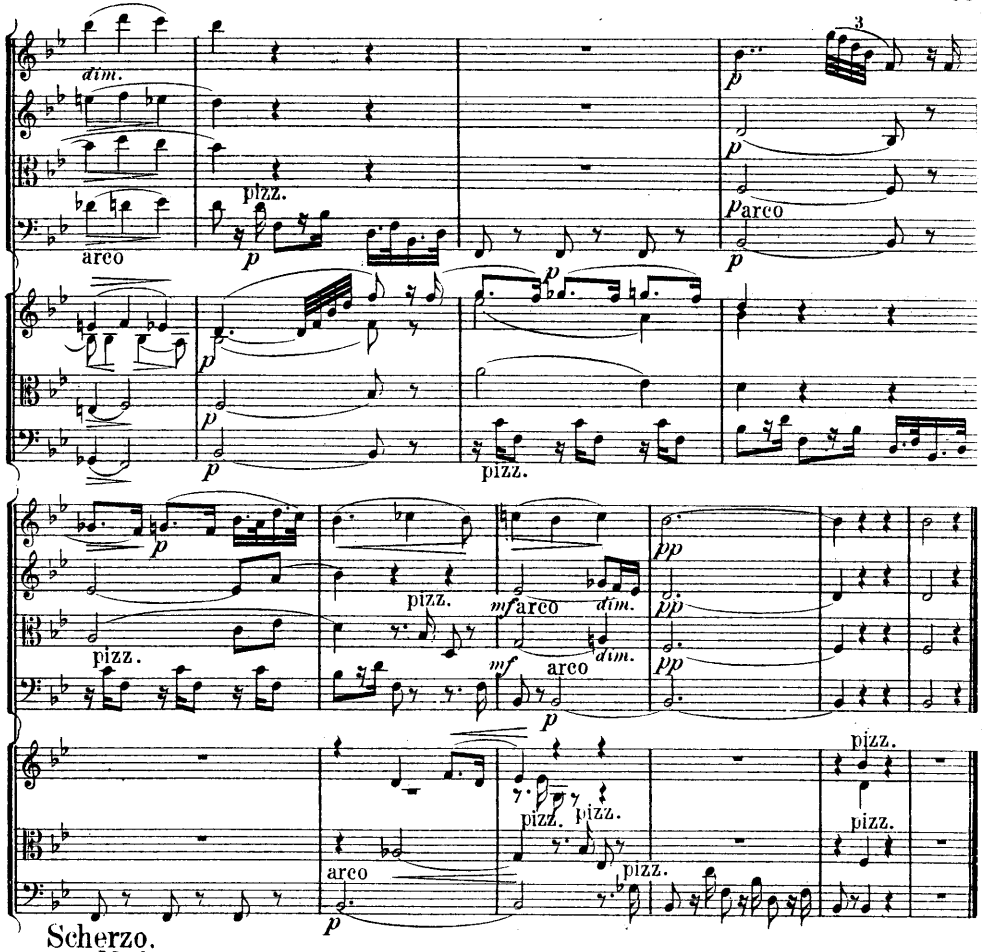

Scherzo.

Moderato.

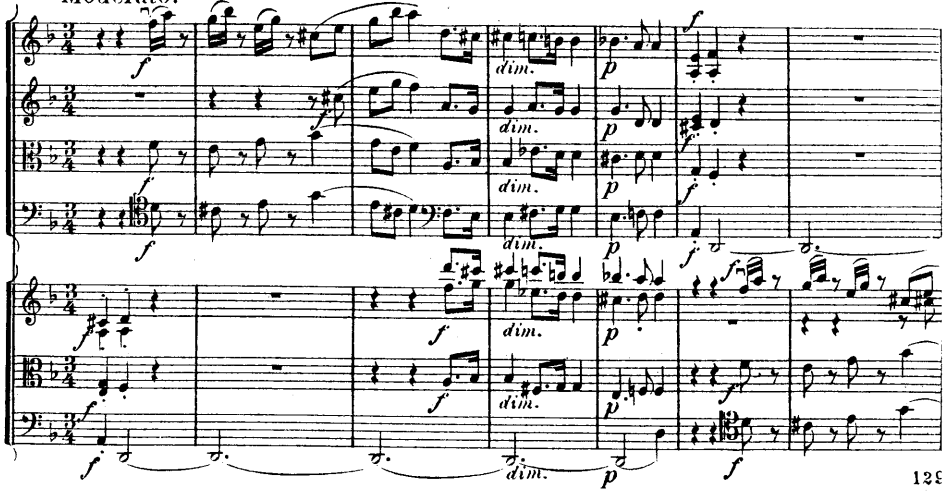

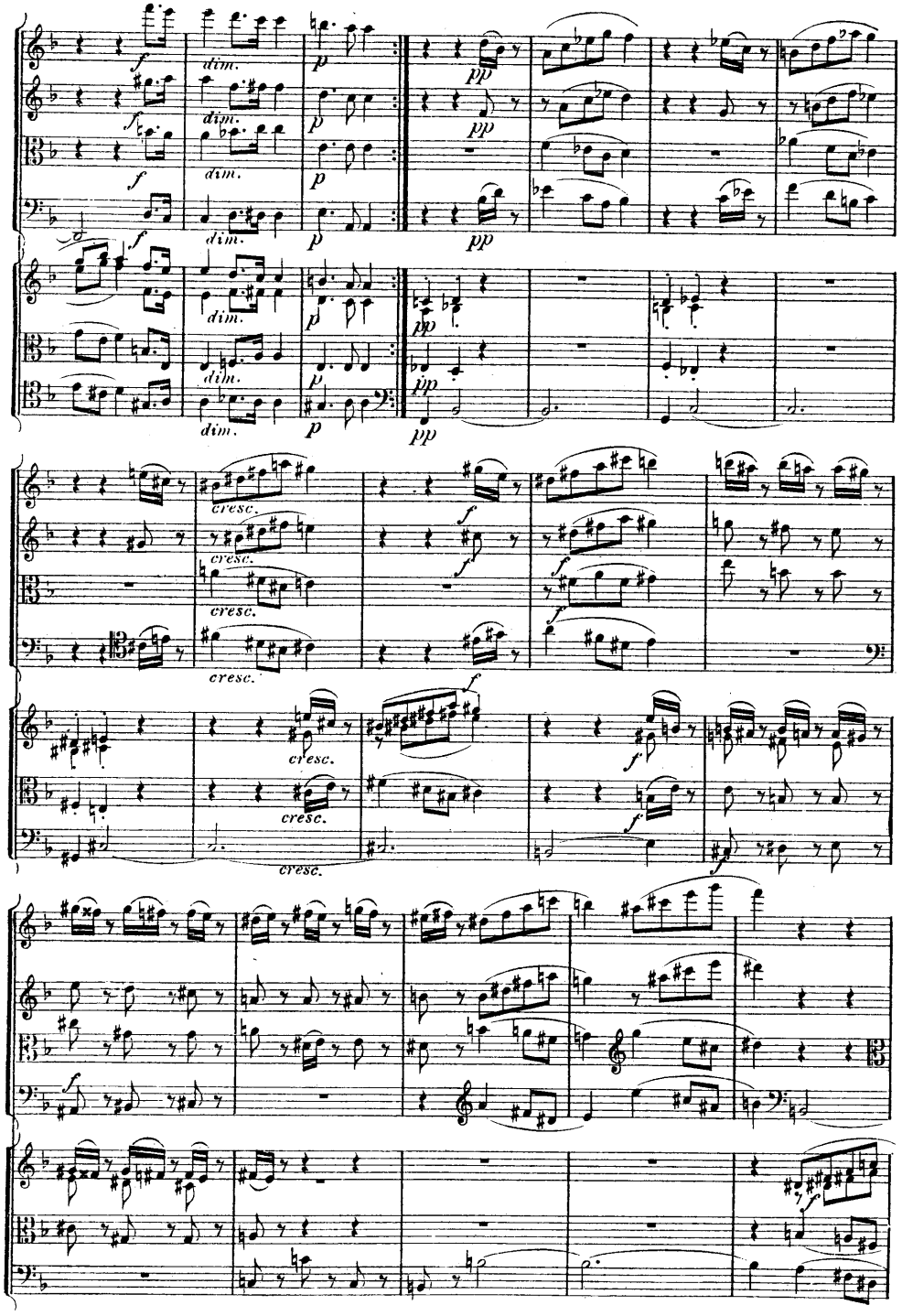
dim.
cresc.

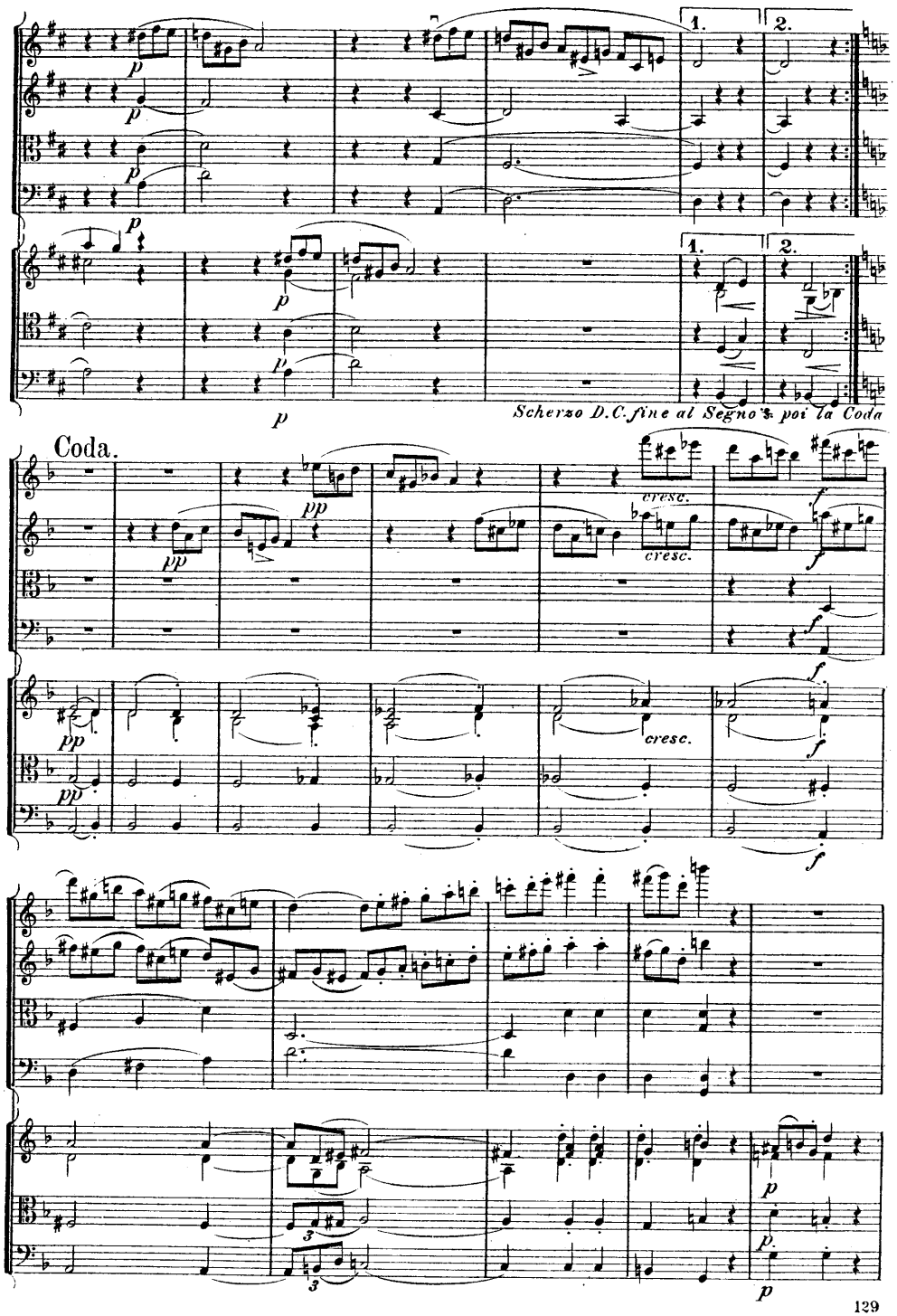
1.
2.
Scherzo D.C. fine al Segno 𝄋 poi la Coda
Coda.
cresc.

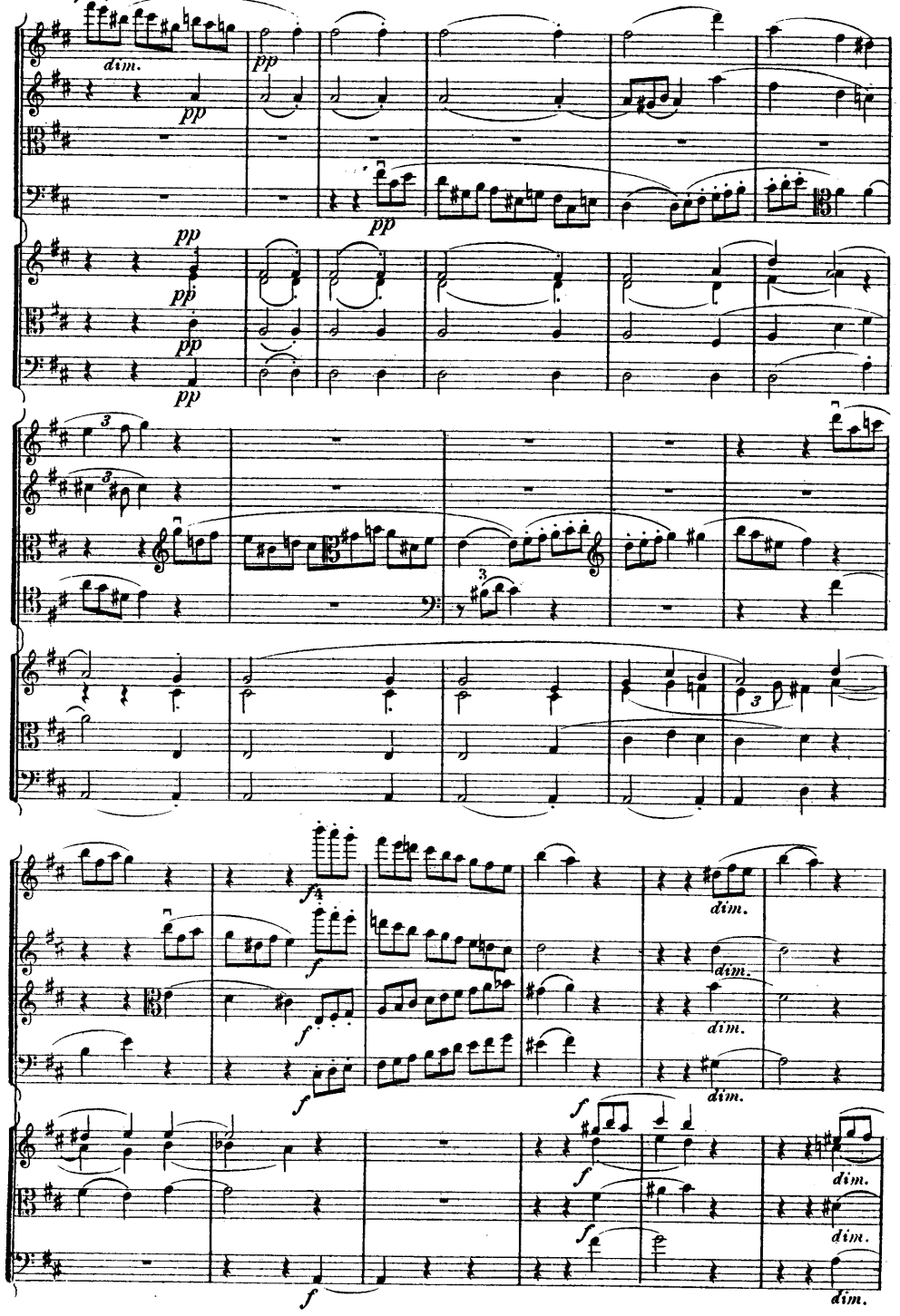
dim.
pp
f
ff
dim.

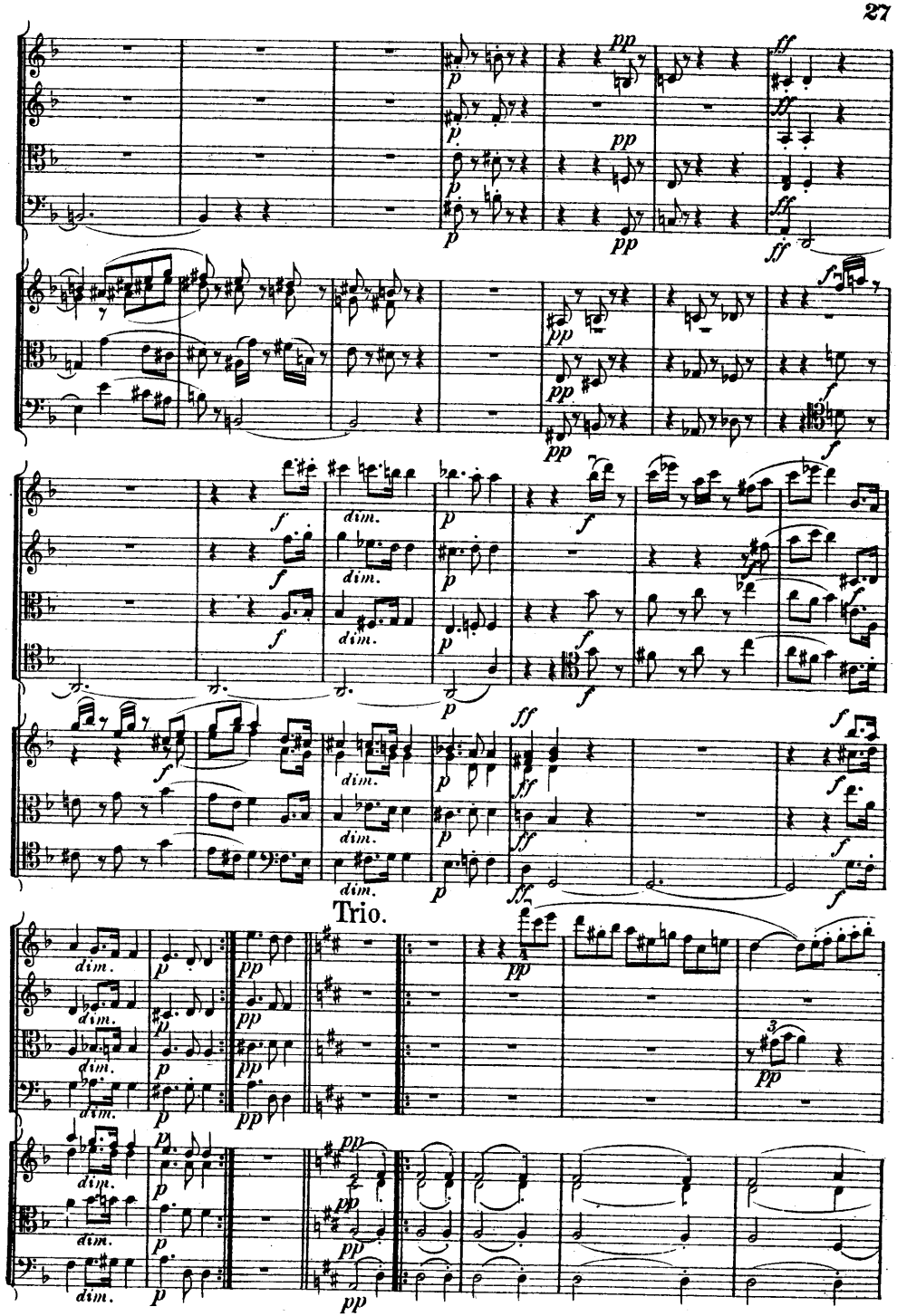
pp
ff
f
dim.
p
Trio.

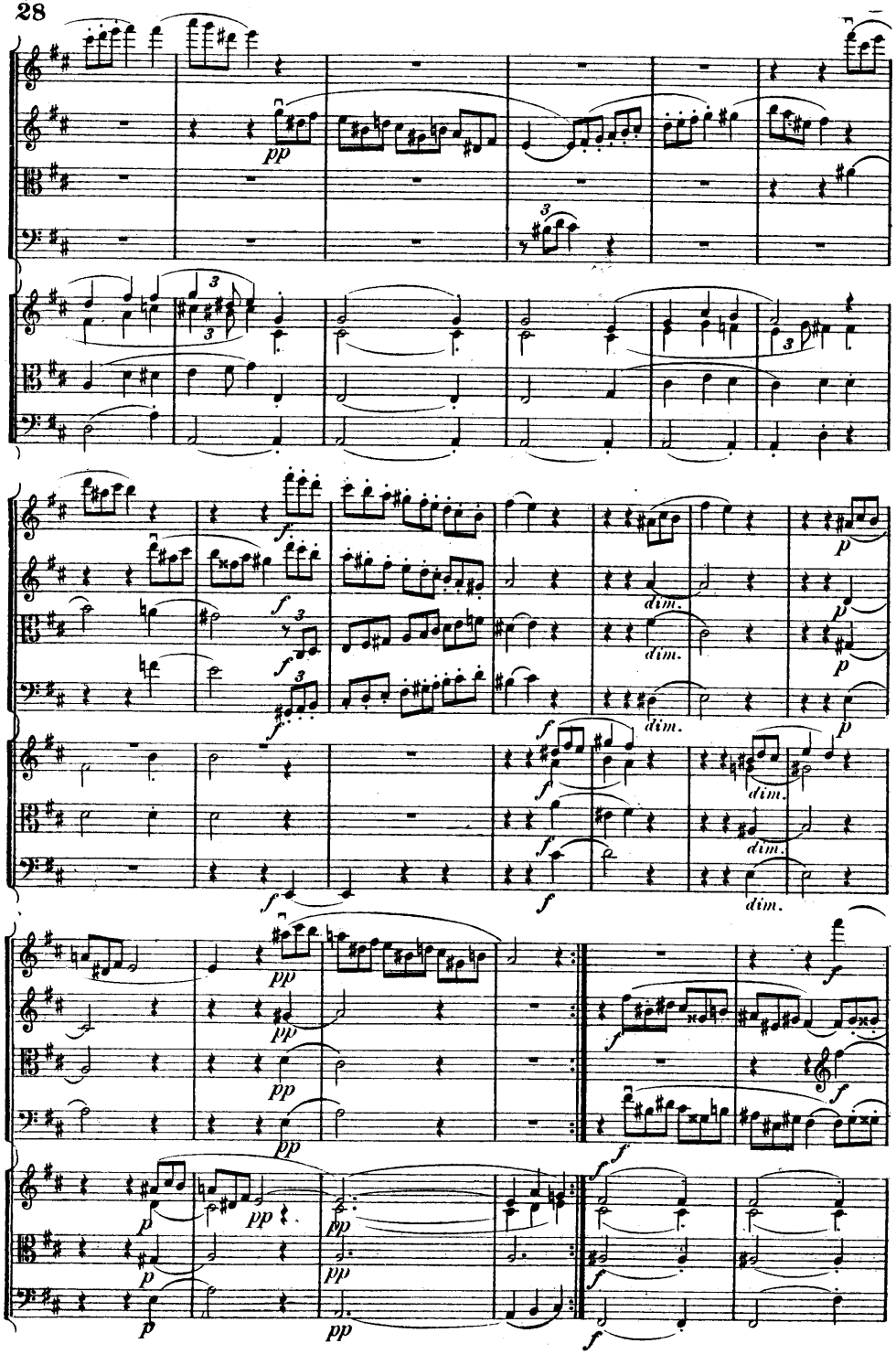
pp
f
dim.
p
cresc.

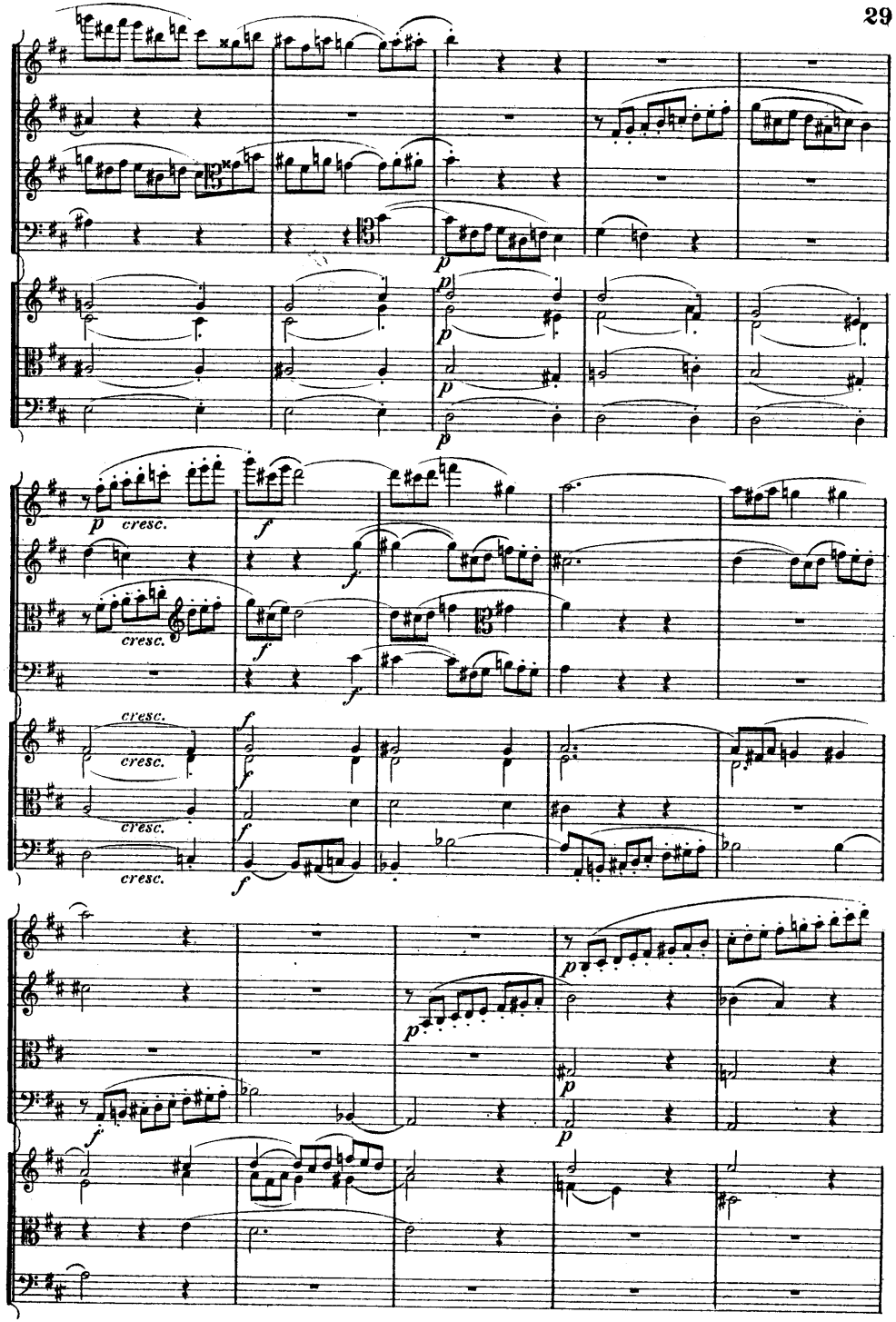
p
cresc.
f

AbacoAlquenAmbrosioArenskyAsplmayerAulinBargielBarnekowBarnettBazziniBendlBennettBergerBertiniBischoffBlancBlumenthalBoëlyBoisdeffreBrambach
uLiebeskindLindbladLindpaintnerLitolffLuiginiLuxMacanMacfarrenMallingMannsMaysederMicaMoliqueMojaMoniuszkoNachezNapravnikNaumannNorm
BreeBruniBungertBuonamiciCarreñoCherubiniChevillardChvalaColeridge-TaylorCremontCuiDareDavidDavidovDessoffDittersdorfDobrzynskiDontDotzauerDraesekeEllertonErnstFescaFétisFibichFinkFuchsGadeGanzGebelGernsheim
NovacekÖlanderOnslowOrellanaOuseleyParryPergerPerryPleyelPössingerPrägerProutPuchatRaffRaimondiRehbaumReinagleReineckeReissigerReussRheinbergerRichterRiemannRiesRimsky-KorsakovRodeRombergRosenhainRubinst
erHillerHoffmeisterHoffstetterHofmannHohlfeldHummelHurlstoneHüttenbrennerJadassohnJansaJensenJentschJerabekKielKirchnerKlughardtKopylovKörteKrehlKretschmannKreutzerKrommerKrugKudelskiKuhlauLachnerLeeLek
ammarStephensStrebenSvendsenTanéievTaubertThiériotThernThomasThuilleUdbyeVanhalVeitVerhulstVierlingVolkmannViottiWalterWeyermannWichmannWilmWolfWolfrumWoodZelenski
odardGoldmarkGouvyGrädenerGriegGrillGrützmacherHalmHänselHaydnHeidrichHennessyHepworthHéritte-ViardotHermannHerrmannHerzogenbergHeubn
inRüfferSauzaySchaffnerSchorwenkaSchmittScholzSchubertSchuberthScontrinoShieldSimonettiSokolovSpeyerSpindlerSpohrStamitzStanfordStatkowskiSte

MERTON MUSIC

Merton Music is devoted to making rare string chamber music accessible to players at prices which will positively encourage exploration. There are 1300 items in the catalogue from 330 composers, most of whose names you will find in the border. Not all are masterpieces but very few deserve the neglect they have endured because their original publishers allowed them to go out of print. All can be posted to you direct from the publisher, Theo Wyatt, in London at the following standard price per page of music, post-free; a fraction of the price of commercial publications:

U.K.	£0.10
U.S.A	$0.25
Germany	€0,20
Holland	€0,20
Australia	A$0.25
Sweden	SEK1.50

The music is supplied in parts ready for the music stand on 100gsm A3 paper in a 160gsm cover. For many of these works separate scores are available.

For a free 28pp. catalog containing an order form and full instructions on how to pay in your own currency contact one of the following:

Australia
Stephanie Hicks, 21 Bally Street, Kelvin Grove, Queensland 4059
Phone: (07) 3352 5576 Fax: (07) 3258 6444
e-mail: hicksatmerton@hotmail.com

Germany
Wolfgang Schreiber, Franz-Schubert-Str. 12/1 69168 Wiesloch
Phone: 06222/385117 Fax: 06222/385119 e-mail: wolfg@ngi.de

Holland
Caroline Bouwman, Hobbemastraat 6''', 1071 ZA Amsterdam Phone: 020 6737943
e-mail: caroline_willem@hotmail.com

Sweden
John Teague, Wivalliusgatan 15, 7tr. 11260 Stockholm Phone: 08-6188486
Fax: 08-6185407 e-mail: john.teague@wivallius.se

U.S.A.
Meriel Ennik, 1901 Golden Rain Road #1, Walnut Creek, CA 94595-2180
Phone: 1-925-287-9550 e-mail: mertonusa@yahoo.com

U.K.
Theo Wyatt, 8 Wilton Grove, London SW19 3QX Phone/Fax: 020 8540 2708
e-mail: mertonmusic@argonet.co.uk

(Prices current September 2008)

DOPPEL-QUARTETT

für 4 Violinen 2 Violen und 2 Violoncells

von

Louis Spohr.

Op. 136.

Mit Genehmigung der Verleger Raabe & Plotow in Berlin.

A. Payne's Musikverlag,
Leipzig.

129

MERTON MUSIC
8 Wilton Grove, London SW19 3QX
Phone/Fax: 020 8540 2708
e-mail: mertonmusic@argonet.co.uk
www.ourtext.co.uk
No. 8019