

CŒLI ENARRANT.

PSAUME XVIII.

CAMILLE SAINT-SAËNS.

Op. 42.

N° I. INTRODUCTION ET CHŒUR.

All^o non troppo. $\text{♩} = 104$

SOPRANO.

ALTO.

TÉNOR.

BASSES.

All^o non troppo.

PIANO.

Ped. \oplus Ped. \oplus Ped. \oplus

Ped. \oplus Ped. \oplus Ped. \oplus Ped. \oplus

Ped. \oplus Ped. \oplus Ped. \oplus Ped. \oplus

- i
 - i
 - i
 - am
 Ped. ⊕ Ped. ⊕ Ped. ⊕

Cœ - - li e - - nar - - rant glo - riam De -
 Cœ - li glo - ri -
 Cœ - - li e - - nar - - rant glo - riam De -
 Cœ - li e - - nar - - rant glo - riam De -

Piano accompaniment for the first system, including pedal markings: Ped. Ⓢ, Ped. Ⓢ, Ped. Ⓢ

Piano accompaniment for the second system

tum

Et o - pera ma - nuum e - jus an -

ma - nuum e - jus an - nun - ti - at fir - ma - men

Et o - pera ma - nuum e - jus an -

- nun - ti - at fir - ma - men - tum an - nun - ti -

tum Et

Et o - pera ma - nuum e - jus an - nun - ti - at fir - ma - men

B

- nun-ti-at fir-ma - men - - - tum

- at fir - ma - men - - - tum

o - pera manuum e - jus annun-tiat fir - ma-men - tum

- tum an-nun-ti - at firma men - - - tum

Ped. \oplus

Cœ - - - li e -

Cœ - - - li e -

Cœ - - - li e -

- nar-rant glo-riam De - i
 - nar - rant glo-riam De - i
 - nar - rant glo-riam De - i
 Cœ - li e - nar-rant glo - ri - am

Ped. ⊕ Ped. ⊕

Di - es di - e - i
 Di - es di -

Ped. ⊕

e_ruc_tat ver - bum

- e - i e_ruc - tat ver - bum

Di - es di -

Di - es di - e - i

ver - bum

e - ruc_tat ver - bum

- e - i e_ruc_tat ver - bum

e - ruc - tat ver - - - bum

Ped. ⊕

mf Et nox noc - ti in - di - cat sci -

mf Et nox noc - ti in -

mf Et nox noc - ti

mf Et nox noc -

mf *p*

Ped.

- en - ti am in di cat in - di - cat sci -

- di - cat sci - en ti - am in - di - cat sci -

in - di - cat sci - en - ti - am in - di - cat sci -

- ti in - di - cat sci - en - ti - am sci -

p

- en - ti - am *mf* Non sunt

- en - ti - am

- - en - ti - am *mf* Non sunt lo - que - læ

- en - ti - am

mf

mf

lo - que - læ *f* ne - que ser -

f ne - que ser - mo - nes

mf Non sunt lo - que - læ

cresc.

cresc.

- mo - nes non sunt
 Non sunt lo-quelæ non sunt
f ne - que ser - mo - nes
f ne - que ser - mo - nes non sunt lo-quelæ

lo-quelæ non sunt quorum non au-di-an-tur
 lo-quelæ non sunt quorum
 non sunt lo-quelæ
 non sunt lo-quelæ

vo - - - ces e - o -

non au-di-an - tur vo - - - ces

non sunt loque-læ quorum

non

- rum

e - o - rum non sunt lo-que-læ quorum

non au-di-an - tur vo - ces e - o -

sunt loque-læ quorum non au-di-an - tur vo -

non sunt quorum non au-di-an-tur vo
non au-di-an-tur vo-ces e-o

- ces e o

D

- ces
- rum
- rum
- rum

Ped. ⊕ Ped. ⊕ Ped. ⊕

Ped. ⊕

N° II. SOLO ET CHŒUR.

All^o moderato. ♩ = 84

SOPRANO SOLO.

In omnem ter - ram in omnem ter - ram ex - i - vit so - nus e -

SOPRANO.

ALTO.

TÉNOR.

BASSE.

CHŒUR.

PIANO.

All^o moderato.

p

- o - rum

In omnem ter - ram, in omnem ter - ram

In omnem ter - ram, in omnem ter - ram

In omnem ter - ram, in omnem ter - ram

In omnem ter - ram, in omnem ter - ram

f

Et in fines orbis ter - ra - ver -

ex - i - vit so - nuse - o - rum,

ex - i - vit so - nuse - o - rum,

ex - i - vit so - nuse - o - rum,

ex - i - vit so - nuse - o - rum,

ba e - o - rum

f Et in fi - nes orbis

f Et in fi - nes orbis

f Et in fi - nes orbis

f Et in fi - nes orbis

ter - re ver - ba, ver -

ter - re ver - ba e - o - rum ver - ba e -

ter - re ver - ba e - o - rum ver -

ter - re ver - ba e - o - rum ver -

- ba e - o - rum

- o - rum

- ba ver - ba e - o - rum

- ba e - o - rum

N° III. RÉCIT.

TÉNOR SOLO.

In so - le po - su - it ta - ber - na - cu - lum su - um

PIANO.

p

in Tempo poco all^o.

et ip - se tan - quam spon - sus pro -

- ce - - - deus de tha - la - mo su -

N° IV. CHOEUR.

Andante. $\text{♩} = 80$

SOPRANO.

ALTO.

TENOR.

BASSE.

Andante.

PIANO.

P tremolo.

poco a poco cresc.

Tenor and Bass vocal lines with lyrics: *f* Ex - ul - ta - vit ut
 gi - - gas
 gi - - gas

Piano accompaniment for the second system, featuring a complex melodic line in the right hand and a tremolo in the left hand. Includes a *Ped.* (pedal) marking.

gi - gas ad cur - rendam vi - am

gi - gas ad cur - rendam vi - am

f ad cur - rendam vi - am

f ad cur - rendam vi - am

Ped.

E

a sum - mo cœ - lo e -

a sum - mo cœ - lo e -

a sum - mo cœ - lo e -

a sum - mo cœ - lo e -

- gres - si - o e - jus Et oc - cursus

- gres - si - o e - jus Et oc - cursus

- gres - si - o e - jus Et oc - cursus

- gres - si - o e - jus Et oc - cursus

sf poco a

Ped.

e - jus us - que ad summum e - jus

e - jus us - que ad summum e - jus

e - jus us - que ad summum e - jus

e - jus us - que ad summum e - jus

poco dim.

mf

dim.

Nec est qui se abs - con - dat a ca - lo - re e -

dim.

Nec est qui se abs - con - dat a ca - lo - re e -

- jus

Nec est qui se abs - con - dat a ca - lo - re e - jus

dim.

Nec est qui se abs - con - dat a ca - lo - re e - jus

- jus

Nec est qui se abs - con - dat a ca - lo - re e - jus

dim.

Nec est qui se abs - con - dat a ca - lo - re e - jus

per - den - do - si.

N^o V. DUO.And^{te} espressivo. ♩ = 661^{er} SOPRANO
SOLO.2^d SOPRANO
SOLO.

PIANO.

mf
Ped.

Lex Do-mi-ni im - ma - cula - ta con-ver - tens a -

- ma - cu - la - ta con - ver - tens a -

- - ni - mas

- - ni - mas

Lex Do-mi-ni im - ma - cula - ta Lex Do-mi-ni im -

Lex Do-mi-ni im - ma - cu - la - ta

ma - cu - la - ta con - ver - tens a - - - -
con - ver - tens a - - - -

- - - ni - mas
- - - ni - mas

1^{er} SOP.
Tes - - ti - mo - ni - um

The third system begins with the vocal line for the first soprano, labeled '1^{er} SOP.', with the lyrics 'Tes - - ti - mo - ni - um'. The piano accompaniment continues with its characteristic style, providing a harmonic and rhythmic foundation for the vocal line.

Do - - mi - ni fi - de - le

Tes - - - ti - - mo - - ni - um

Tes - - - ti - - mo - - ni - um

Do - - mi - ni fi - de - le

Do - - mi - ni fi - de - le

Tes - - - ti - - mo - - ni - um

Sa - pi - en - ti -
Do - mi - ni - fi - de - le

- am - praes - tans - par - vu -
Sa - pi - en - ti -

- lis - par - vu - lis
- am - praes - tans - par - vu - lis

f

ff

Lex Domini im.

Lex Domini im - ma - cula - ta

dim.

- ma - cula - ta Con - vertens a - - nimas

Lex Domini im - ma - cula - ta

Lex Do-mi-ni im -

- ma - cu - la - ta Lex Do-mi-ni im - ma - cu - la - ta

Lex Do-mi-ni im - ma - cu - la - ta con - ver - tens

The second system continues the vocal and piano parts. The vocal line has two lines of lyrics: "- ma - cu - la - ta Lex Do-mi-ni im - ma - cu - la - ta" and "Lex Do-mi-ni im - ma - cu - la - ta con - ver - tens". The piano accompaniment continues with similar rhythmic patterns.

con-ver - tens a - - - -

a - - - -

The third system concludes the vocal and piano parts. The vocal line has two lines of lyrics: "con-ver - tens a - - - -" and "a - - - -". The piano accompaniment features a more sustained texture with longer notes and a final cadence.

poco rit.

mf poco rit.

ni -

ni -

a Tempo.

- mas Sa - pi - en - ti -

- mas Sa - pi - en - ti -

mf *p* *dim.*

- am præstans par - vu - lis

- am præstans par - vu - lis

pp *pp* *p*

Nº VI. QUATUOR.

All^o moderato. ♩ = 80

BARITON I.

BARITON II.

BARITON III.

BARITON IV.

PIANO.

All^o moderato.

Jus - ti - tiæ Domini recte

Jus - ti - tiæ Domini

Læ - ti - fi - can -

recte

Læ -

Jus - ti - tiæ Do - mi - ni - recte

Læ -

Jus - ti - tiæ Do - mi - ni rectæ

- tes cor - da Læ - ti - fi - can - tes
 - ti - fi - can - tes cor - da Læ - ti - fi -
 - ti - fi - can - tes cor - da
 Læ - ti - fi - can - tes

Læ - ti - fi - can - tes cor - da Læ - ti - fi -
 - can - tes cor - da Læ - ti - fi - can - tes cor -
 Læ - ti - fi -

Læ - ti - fi - can - tes cor -

- can - tes cor - - - da
 - da Læti - fi - can - tes cor - -
 - can - tes cor - - da cor - -
 - da I æ - ti - fi - can - - - tes cor - -
 cor - - da
 - da cor - - da
 - da cor - da
 - da

- tum Do-mi-ni lu - ci-dum il - lu-minans o - - cu -

- tum Do-mi-ni lu - ci-dum il - lu-minans o - - cu -

- tum Do-mi-ni lu - ci-dum il - lu-minans o - - cu -

- los

- los

- los

Ti - mor — Do-mi - ni Sanc - tus per - ma - nens

dol
 Ju - di - ci -
 in sae - cu - lum sae - cu - li

dol
 Jus - tifi - ca - - ta in se - met -
 - a Do - mi - ni ve - ra Jus - tifi - ca - ta

- i - - - psa just_i-fi-ca - ta

just_i-fi-ca - ta

just_i-fi-ca - ta

Ped. ⊕ Ped. ⊕

jus-ti-fi-ca - ta jus-ti-fi-ca - ta

jus-ti-fi-ca - ta jus-ti-fi-ca - ta

jus-ti-fi-ca - ta jus-ti-fi-ca - ta

Ped. ⊕ Ped. ⊕

Ju-di-ci-a Domi-ni vera Ju-di-ci-a Domi-ni

Ju-di-ci-a Domi-ni vera Ju-di-ci-a Domi-ni

Ju-di-ci-a Domi-ni vera Judi-ci-a Domi-ni

Ju-di-ci-a Domi-ni vera Judi-ci-a Domi-ni

G

ve-ra

ve-ra

ve-ra

ve-ra

Laeti-fi-can - tes cor - da cor -

Laeti-fi-can - tes cor -

p

- da

- da

Jus - ti - ti - æ Domini

f *dim* *p*
Ped. Ped.

Jus - ti - ti - æ Domi - ni
 Jus - ti - ti - æ Domi - ni rec - tæ
 Jus - ti - ti - æ Domi - ni rectæ
 rectæ

rectæ

Læ - ti - fi - can - tes cor - des
 Læ - ti - fi - can - tes cor - des Læ - ti - fi -
 Læ - ti - fi - can - tes cor - des

mf
 Ped. ⊕ Ped. ⊕ Ped. ⊕ Ped. ⊕ Ped. ⊕ Ped.

Lae - ti - fi - can - tes cor - da laeti-fi-can -

- da Lae - ti - fi - can - tes cor - da

- can - tes cor - da cor - da laeti-fi-can -

- da Lae - ti - fi - can - tes cor - da laeti-fi - can - tes cor -

- tes laeti - fican - tes cor - da

Lae - ti - fi - can - tes cor - da

- tes laeti - fi - can - tes cor - da

- da laeti - fi - can - tes cor - da cor - da

- da laeti - fi - can - tes cor - da

- da laeti - fi - can - tes cor - da

- da laeti - fi - can - tes cor - da

- da laeti - fi - can - tes cor - da

- da laeti - fi - can - tes cor - da

- da laeti - fi - can - tes cor - da

- da laeti - fi - can - tes cor - da

- da laeti - fi - can - tes cor - da

dim

poco rit

a tempo

Ped.

poco a poco diminuendo e rallentando

N^o. VII. QUINTETTE ET CHOEUR.

Più allegro. ♩ = 116

SOPRANO I^o.

SOPRANO II^o.

ALTO.

TENOR.

BASSE.

SOPRANO

ALTO

TENOR

BASSE

CHOEUR

dol.

De-si-de-ra-bi-li-a Super

Più allegro.

PIANO.

Harpe

Ped

⊕ Ped.

⊕ Ped.

⊕ Ped.

⊕

au - rum et la - pidem preti - o - - sum mul - tum

Ped

⊕ Ped.

⊕ Ped.

⊕ Ped.

⊕

TENOR SOLO
dol

De - si - de - ra - bi - li - a super au - rum et la - pidem preti -

Ped. ⊕ Ped ⊕ Ped ⊕ Ped ⊕

ALTO SOLO

dol

De - si - de - ra - bi - li - a super

- o - - - sum mul - tum

Ped. ⊕ Ped ⊕

au - rum et la - pidem preti - o - - - sum mul - tum

Ped. ⊕ Ped ⊕

poco cresc

dim

pre - ti - o - - - sum mul - - -

Ped

- tum
p
 De - si - de - ra - bi - li - a super au - rum et la - pidem pre - ti -
p
 De - si - de - ra - bi - li - a super au - rum et la - pidem
p
 De - si - de - ra - bi - li - a super au - rum et la - pidem
p
 De - si - de - ra - bi - li - a super au - rum et la - pidem

Ped. ⊕ Ped. ⊕ Ped. ⊕ Ped. ⊕ Ped. ⊕

BASSE SOLO *Hp*
 De - si - de - ra - bi - li - a super
 - o - sum mul - tum
 pre - ti - o - sum
 pre - ti - o - sum
 pre - ti - o - sum

Ped. ⊕

SOP. I: SOLO. *p*

et dul - ci - o - ra su - per

la - pidem preti - o - sum

mel et fa - vum

TEN. SOLO. *p*

et dul - ci - o - ra su - per

SOP. I: SOLO. *dol*

De - si - de - ra - bi - li - a super au - rum et

mel et fa - vum

pp

Ped.

la - pidem preti - o - sum mul - tum

SOP. II^o SOLO.

De - si - de - ra - bi - li - a super

Ped.

la - pidem preti - o - sum mul - tum

I SOP. I^o SOLO.

- tum *p* dul - ci -

p De - si - de - ra - bi - li - a super au - rum et la - pidem preti -

p De - si - de - ra - bi - li - a super au - rum et la - pidem preti -

p De - si - de - ra - bi - li - a super au - rum et la - pidem preti -

p De - si - de - ra - bi - li - a super au - rum et la - pidem preti -

p De - si - de - ra - bi - li - a super au - rum et la - pidem preti -

Ped. Ped. Ped. Ped.

CHOEUR.

o - ra et

SOP. II^o

et dul-ci - o - ra super mel et fa -

ALTO.

et dul-ci - o - ra super mel et fa -

TEN.

et dul-ci - o - ra super mel et fa -

BASSE.

et dul-ci - o - ra super mel et fa -

- o - sum mul - tum

- o - sum mul - tum

- o - sum mul - tum

- o - sum mul - tum

Allegro ♩=168

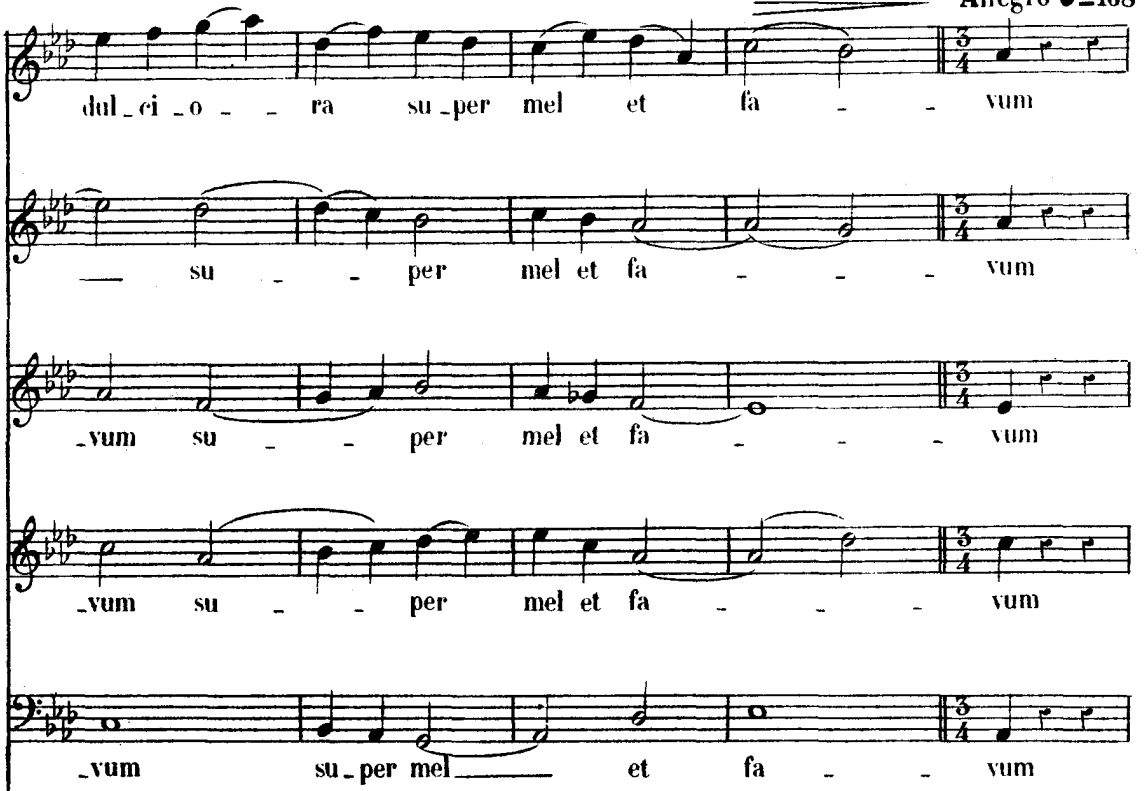

dul-ci-o - - ra su-per mel et fa - - vum

su - - per mel et fa - - vum

-vum su - - per mel et fa - - vum

-vum su - - per mel et fa - - vum

-vum su-per mel et fa - - vum

Allegro

CHOEUR

Et e - nim

Allegro

Ped. ♪ Ped. ♪

CHŒUR

Et e - nim

Et e - nim ser - vus tu - us cus - to

ser - vus tu - us cus - to dit e - -

ser - vus tu - us cus - to dit ser - vus

dit e - a cus - to dit

- a cus - to - dit et e - nim ser - vus tu - us cus - to

Et e - nim ser - vus tu - us cus - to

tu - us cus - to dit e - a

Et e - nim ser - vus tu - us cus - to

dit Et e - nim ser - vus tu - us cus - to

dit e - a cus - to

dit e - a Et e - nim ser - vus

dit e - a

dit Et e - nim ser - vus tu - us cus - to

Et e - nim
 tu - us cus - to - dit e - a in cus - to - di -
 Et e - nim ser - vus tu - - us cus - to - dit
 dit e - a in cus - to - di - en - -
 sempre legato

ser - vus tu - us cus - to - dit e - - a in cus -
 - en - dis il - lis re - tri - bu - - ti - o mul - -
 e - - a: in cus - to - di - en - dis il - - -
 dis il - lis re - -

en - dis il - - - - - lis

- lis il - - - - - lis

en - dis il - - - - - lis

en - dis il - - - - - lis

rehearsal mark

Plus lent.

re - tri - bu - ti - o mul - - - - - ta

re - tri - bu - ti - o mul - - - - - ta

re - tri - bu - ti - o mul - - - - - ta

re - tri - bu - ti - o mul - - - - - ta

Plus lent.

Ped. ◆ Ped.

N. VIII SEXTUOR.

Moderato. ♩ = 76

SOPRANO SOLO

dol.

Delic.ta quis in_tel_ligit?

MEZZO-SOPRANO SOLO

dol.

Delic.ta quis in_tel_ligit?

ALTO SOLO

dol.

Delic.ta quis in_

TÉNOR SOLO

BARYTON SOLO

BASSE SOLO

Moderato

PIANO.

p

ab oc_cul - tis me_is mun - da

ab oc_cul - tis me_is

_tel - ligit? ab oc_cul - tis

me mun - da me

mun - da me

me - is mun - da me

dolce.
De-lic-ta quis in - tel - ligit?

De-lic-ta quis in -

De-lic-ta quis in -

ab oc-cul - tis me-is

De-lic-ta quis in - tel - ligit?

- tel - ligit? ab oc-cul - tis

et

De - lic - ta quis in -

mun - da me mun - da me

ab oc - cul - tis me - is mun - da me

me - is mun - da me

ab a - li - e - nis par - ce ser - vo

De - lic - ta quis in -

tel - li - git?

et ab a - li - e - nis par - ce

ser - vo tu - o par - ce ser - vo tu -
ser - vo tu - o par - ce ser - vo tu -
par - ce ser - vo tu - o ser - vo tu -
par - ce ser - vo tu - o par - ce ser - vo tu -
par - ce ser - vo tu - o par - ce ser - vo tu -
tu - o par - ce ser - vo tu -

-0
-0
-0
-0
-0
-0

espress.

De-lic-ta quis in-tel-ligit?

De-lic-ta quis in-

De-lic-ta quis in-tel-ligit?

mun-da-

-tel-ligit? ab oc-cul-tis me-is

ab oc-cul-tis me-is ab oc-cul-tis

The musical score is written in B-flat major (two flats) and 4/4 time. It features a vocal line with lyrics in Latin and a piano accompaniment. The lyrics are: "De-lic-ta quis in-tel-ligit? De-lic-ta quis in- De-lic-ta quis in-tel-ligit? mun-da- -tel-ligit? ab oc-cul-tis me-is ab oc-cul-tis me-is ab oc-cul-tis". The piano accompaniment consists of chords in the right hand and a simple bass line in the left hand.

Si me - i non fu - e - rint do - mi -
me, mun - da - me
mun - da - me
me - is mun - da - me
mun - da - me
mun - da - me

pp

- na - ti, tunc im - ma - cu - la - tus e - ro
Si me - i non fu - e - rint do - mi -

- na - ti, tunc im - ma - cu - la - tus e - ro
 Si me - i
 et emun.
 et emun.
 non fu - e - rint domi - na - ti, tunc im - ma - cu - la - tus e - ro et emun.

da - bor et e - mun - da - bor a de - lic - to ma - xi - mo, a de -

da - bor et e - mun - da - bor a de - lic - to ma - xi - mo, a de -

da - bor et e - mun - da - bor a de - lic - to ma - xi - mo, a de -

lic - to ma - xi - mo.

lic - to ma - xi - mo.

lic - to ma - xi - mo.

Si me - i non fu - e - rint domi - na - ti tunc im -

ma - cu - la - tus e - ro

Si me - i non fu_e_rint domi - na - ti tunc im.

_ma - cu - la - tus e - ro

Si me - i non fu_e_rint do_mi -

et emun-da-bor et emun-
 et emun-da-bor et emun-
 - na - ti - tunc im - ma - cu - la - tus e - ro et emun-da-bor et emun-

- da - bor a de - lic - to ma - xi - mo a de - lic - to ma -
 - da - bor a de - lic - to ma - xi - mo a de - lic - to
 - da - bor a de - lic - to ma - xi - mo a de - lic - to ma -

Three empty musical staves in G major (one sharp) and 4/4 time signature.

Piano accompaniment with markings: *espress.* and Ped. ⊕

Continuation of piano accompaniment.

dolce.

Et e_runt ut com_pla-ce_ant

Et e_runt ut com_pla-ce_

- lo - qui - a o_ris me - i

- ant e - lo - qui - a o_ris me - i

Et

Et

Et

Et

Et

Et

Et

Et

Et

me - di - ta - ti - o cor - dis me - i in cons -
me - di - ta - ti - o cor - dis me - i in cons -
me - di - ta - ti - o cor - dis me - i in cons -
me - di - ta - ti - o cor - dis me - i in cons -
me - di - ta - ti - o cor - dis me - i in cons -
me - di - ta - ti - o cor - dis me - i in cons -

- pec - tu me - o sem - - per
- pec - tu me - o sem - - per
- pec - tu me - o sem - - per
- pec - tu me - o sem - - per
- pec - tu me - o sem - - per
- pec - tu me - o sem - - per

Ped.

più *p* sem - per sem - per
più *p* sem - per sem - per
più *p* sem - per sem - per
più *p* sem - per sem - per
più *p* sem - per sem - per
più *p* sem - per sem - per

pp *p* *pp* *p* *pp* *p* *pp* *p* *pp* *p* *pp* *p*

p *p* *ppress.*

Ped. ⊕

Ped. ⊕ Ped. ⊕ Ped. ⊕ Ped. ⊕

crise.

Ped. ⊕ Ped. ⊕ Ped. ⊕ Ped. ⊕ Ped. ⊕

N° IX. AIR.

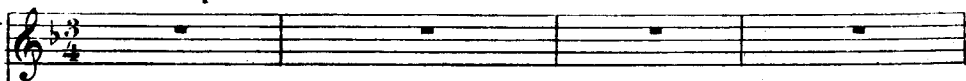
And^{no} un poco all^{to} ♩ = 69MEZZO SOPR.
SOLO.And^{no} un poco all^{to}

PIANO.

p Orgue.*mf*

vives

dolce.

Do - mine

Do - mi - ne

ad - jutor

me - us

Do - mi - ne

redemp - tor

me - us Do - mi - ne ad - ju - tor me - us et re - demp - tor

me - us Do - mi - ne ad - ju - tor me - us et re - demp - tor

The second system continues the vocal and piano parts from the first system. The vocal line repeats the phrases 'me - us', 'Do - mi - ne ad - ju - tor', and 'me - us et re - demp - tor'. The piano accompaniment continues with similar harmonic textures.

me - us Re - demp - tor me - us

dolce.

The third system features the vocal line singing 'me - us Re - demp - tor me - us'. The piano accompaniment includes a section marked 'dolce.' (softly) with a more delicate melodic line in the right hand.

dolce.

Do - mi - ne ad - ju - tor me - us ad - ju - tor

The fourth system continues with the vocal line singing 'Do - mi - ne ad - ju - tor me - us ad - ju - tor'. The piano accompaniment maintains the 'dolce.' character with flowing melodic lines in both hands.

me - us et redemp - tor me - us

cresc.

cresc.
redemp - tor meus ad - - jutor

This system contains the next two lines of music. The vocal line continues with "redemp - tor meus ad - - jutor". The piano accompaniment continues with similar rhythmic patterns. A *cresc.* marking is placed above the piano part.

dim. *p*
me - us Do - mi - ne

ad - - jutor me - us ad - - jutor me - us et

redemp - tor me - us Do - mine Do - mine

cresc.

cresc.

ad - - - ja - tor et re - demp - tor me -

p

p

- us

mf

mf

pp

pp

N° X. FINAL.

All^o non troppo. ♩ = 104

SOPRANO.

ALTO.

TENOR.

BASSE.

PIANO.

All^o non troppo.

Ped. ⊕

Ped. ⊕

Ped. ⊕

Ped. ⊕

Ped. ⊕

Ped. ⊕

Ped. ⊕

Ped. ⊕

Ped. ⊕

Ped. ⊕

Ped. ⊕

8

- - - - - tum
 Et o - pera ma - nuum e - jus an -
 ma - nuum e - jus an - nunti - at firma - men - - - - -

Et o - pera manuum e - jus an -
 - nunti - at fir - ma - men - - - - - tum an - nun - ti
 - - - - - tum Et
 Et o - pera ma - nuum e - jus an - nun - ti - at firma - men

_nunti_at firma - men - - - tum
_at fir - ma - men - - - tum
o - pera manuum e - jus annun-ti-at fir - ma - men - tum
_tum an - nunti - at firmamen - - - tum
A 'Ped.' marking with a circled cross symbol is located at the end of the piano accompaniment.

Cœ - - - li e -
Cœ - - - li e -
Cœ - - - li e -

narrant glo-riam De - i

nar - rant glo-riam De - i

nar - rant glo-riam De - i

Cœ - li e - narrant glo - ri - am

Ped. ⊕

Ped. ⊕

Di - es di - e - i

Di - es di -

Ped. ⊕

e - ructat ver - bum
 - e - i e - ruc - tat ver - bum
 Di - es di -
 Di - es di - e - i

ver - bum
 e - ructat ver - bum
 - e - i e - ructat ver - bum
 e - ruc - tat ver - bum

mf
Et nox noc - ti in - di - cat sei -

mf
Et nox noc - ti in -

mf
Et nox noc - ti

mf
Et nox noc -

mf

p

Ped. ⊕

- en - ti - am in - di - cat in - di - cat sei -

- di - cat sei - en - ti - am in di - cat sei -

in - di - cat sei - en - ti - am in - di - cat sei -

- ti in - di - cat sei - en - ti - am sei -

p

mf
 - en - ti - am non sunt
 - en - ti - am
 - en - ti - am *mf* non sunt lo - quelæ
 - en - ti - am

lo - quelæ *f* ne - que ser -
 ne - que *f* ser - mo - nes
mf non sunt lo - quelæ
cresc. *cresc.*

-mo - nes non sunt
 non sunt lo_quelæ non sunt
f ne - que ser - mo - nes
f ne - que ser - mo - nes non sunt lo_quelæ

lo_quelæ non sunt quorum non au_di_an - tur
 lo_quelæ non sunt quorum
 non sunt lo_quelæ
 non sunt lo_quelæ

vo - - - ces e - o - -

non au-di-an - tur vo - - - ces

non sunt loquelæ quorum

non

- rum

e - o - - rum non sunt loquelæ quorum

non audi-an - tur vo - ces e - o - -

sunt loquelæ quorum non audi-an - tur vo - - -

non sunt quorum non au-di-an-tur vo-ces
 non au-di-an-tur vo-ces e-o-

-ces e-o-

-ces
 -rum
 -rum
 -rum

Ped. ⊕ Ped. ⊕ Ped. ⊕

Ped. ⊕
