

PHANTASIE und FUGE

für ORGEL über

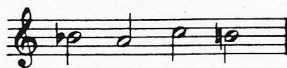

Alle Rechte vorbehalten
All rights reserved
Tous droits réservés

Phantasie.

Grave. (sempre quasi improvisatione.)

Max Reger, Op. 46.

Manuale. I. Man. *fff* *più fff*

Pedale. *fff* (C. II, III.) *più fff* (+ C. I.) Org. Pl.

Org. Pl. *(quasi Prestissimo)* *sempre Org. Pl.*

meno fff

sempre I. M. *rit.* *a tempo*

meno fff *meno ff* *meno f* *p* *pp* *ppp* *fff*

II. Man. III. Man. I. Man.

II. Man. III. Man. p pp ppp (+ C. I, II, III.)

(- C. I.) (- C. II.) (- C. III.)

più fff *Org. Pl.*

sempre I. Man.

fff *più fff*

quasi Presto.

sempre I. M.

a tempo *rit.*

strin - - gen - - do *Org. Pl.* *PII. M.* *più pp*

fff *Org. Pl.* *p (- C. II.) più pp*

fff *Org. Pl.* *(- C. I.)*

This system contains the second system of the piano accompaniment. It continues the complex rhythmic patterns from the first system. The right hand has a dense texture of notes. The left hand has a more sparse accompaniment. The system includes the instruction *cre sempre II. M.* and concludes with *I. Man. (etwas hervortretend)*.

This system contains the third system of the piano accompaniment. The right hand continues with its intricate rhythmic figures. The left hand accompaniment remains consistent. The system includes the instruction *scen* and concludes with *do e*.

This system contains the fourth and final system of the piano accompaniment on this page. The right hand's texture becomes more active. The left hand accompaniment continues. The system includes the instruction *I. Man.* and concludes with *strin - gen - do*, *ff*, *sempre*, and *sempre I. Man. (+ C. I.)*.

sempre strin - - - - gen - - - - do

Vivace assai.

cre - - - - scen - - - - do

fff

fff

sempre III. Man.

II. Man.
(-C. III.)

III. M.

meno ff sempre poco a poco cre -

II. Man.

(-C. I.)

(-C. II.)

(-C. III.)

II. Man.

scen - - - - do

ff sempre cre -

(+C. III.)

sempre II. Man.

(+C. II.)

scen

do

sempre II. Man.

(+C. III.)

I. Man.

sempre cre -

scen -

(+C. I.)

I. Man.

do

Org. Pl.

sempre I. Man.

II. Man. (-C. III.)

I. Man.

p più *p*

III. Man.

ff

II. Man.

p (-C. I.)

ff (+C. I.)

(-C. I.)

sempre II. Man.

II. Man.

meno f *sempre* di - mi - nu -

en - do

pp

III. Man.

sempre III. Man.

meno f (-C. II.)

(-C. III.)

pp

rit.

ppp *più ppp* *pppp*

Vivace.

III. Man.
II. Man.

II. Man.

più f

sempre II. Man.

f marcato

ff

(+ C. II.)

sempre cre - - - scen - - - do

sempre II. Man.

(+ C. III.)
più ff

I. Man.

sempre II. Man.
sempre cre

sempre I. Man.

scen - - - do

fff

sempre II. Man.
sempre I. Man.
(+ C.I.)

sempre cre - - - scen

Più vivace.

do e strin - - - gen - - - do

I. Man. Org. Pl.
sempre I. Man.

sempre I. Man. (- C. II. III.)

II. Man.

sempre I. Man.

II. Man. (- C. III.)

III. Man.

sempre II. Man.

(- C. I, II, III.)

p

f sempre cre -

scen - do

sempre II. Man.

ff sempre cre -

I. Man.

(+ C. III.)

(+ C. II.)

I. Man.
-scen - do *fff*
sempre I. Man.
(+ C. I.) (+32')

(+ C. II.)
più fff

(+ C. III.)

sempre cre - scen

do

Org. Pl.

Org. Pl.

II. Man.

I. Man.

II. M.

I. M.

II. M.

I. M.

II. M.

III. M.

II. M. (-C.II.)

(-C.I.)

ritenuto

vivace assai

p

ff

p

sempre III. Man. (alle Register)

sempre II. Man.

(-C.II.)

II. Man.
 più *ff* (+ C. III.)
 sempre II. Man.
 (+ C. II, III.)

I. Man. (- C. II, III.)
 sempre *cre* - - -
 sempre II. Man.
 (+ C. I.)

- scen - - - do
 più *ff* sempre I. Man.
 sempre *cre* - - -
 I. Man.

II. Man. (+ C. III, im II. & III. Man. alle Register.)

-scen - - - - do *fff*

sempre I. Man.

sempre cre - - - - scen -

I. Man.
(+ C. II.) *(+ C. III.)* - do

Adagio.

Org. Fl. *sempre Org. Fl.*

attacca il Fuga.

Fuge.

Sostenuto. (Nach und nach beschleunigen.)

(♩ = 50)^{a)}

pppp (nur 8') *sempre ben legato*
III. Man.

sempre pppp

un poco cre-

(♩ = 52)
sc. n
do - - ppp sempre III. Man.
ppp

^{a)} Die angegebene Metronomisierung ist nur eine ungefähre Andeutung der allmählichen Beschleunigung des Tempos.

Musical score system 2, featuring a vocal line and piano accompaniment. The vocal line includes the lyrics "scen - do". The piano accompaniment includes the instruction "pp" and "sempre III. Man. e poco a poco cre". There are tempo markings "(+4)" and "(♩ = 54)".

Musical score system 3, featuring a vocal line and piano accompaniment. The vocal line includes the lyrics "do -". The piano accompaniment includes the instruction "p" and "sempre III. Man. (8; 4)". There is a tempo marking "(♩ = 56)".

Musical score system 4, featuring a vocal line and piano accompaniment. The vocal line includes the lyrics "scen - do -". The piano accompaniment includes the instruction "mf (+4)" and "sempre III. Man.". There is a tempo marking "(♩ = 58)".

(♩ = 60)

poco a poco cre

scen - do *f*

(♩ = 64)

sempre II. Man.

(+2)

f (+C. II.)

sempre II. Man.

sempre poco a poco cre

III. Man. (8, 4, 16, 2)

scen

(♩ = 66) 67

do

più f

I. Man.

(8' 16')

III. Man. (alle Register)

(+C. III.)

(♩ = 68) 72

I. Man. (16; 8; 4)

II. Man. (16; 8; 4, 2)

III. Man. (alle Register)

(♩ = 76)

II. M. *più ff* (+ C. III.)

sempre II. Man.

(+ C. I.)

I. M.

più ff (+ C. III.) *sempre* I. Man.

sempre ff

(♩ = 80)

I. Man.
(8' 4' 2) sempre ben legato
III. Man.

(♩ = 84)

sempre III. Man. e poco a

poco cre - *scen -* *do*

(♩ = 86)

f sempre III. Man.

sempre cre -

(♩ = 94)

scen - - - do

sempre III. Man. (alle Register im III. Man.)
 più *fff*
 sempre II. Man.

(♩ = 96)

sempre III. Man.
 II. Man.

II. Man. (+ C. III.)

ff
 I. Man. (8; 16') (ohne C. II, III.)

(+ 4')

(d = 98)
sempre II. Man.
più ff
sempre I. Man.

(d = 100)
I. Man.
(+ C. III.)
sempre I. Man.

(d = 102)
più ff

(d = 126)

I. M. *più fff* (+ C. II.)

(+ C. I.)

(d = 132)

a)

sempre cre

- scen -

- do

Org. Pl.

Org. Pl.

a) Von [c-d] können die oberen Noten der linken Hand ausgelassen werden. (4 2/3 Takte.)
U. E. 1222.

