

Graun, Johann Gottlieb (1702/03-1771) BRD DS Mus.ms 363/12,II
Sinfonia/a/2 Corn:/2 Flaut:/2 Hautb./2 Violin/Viola/c/Cem-
balo./Graun/[Incipit]/ (D-dur)

Ms.ca.1745 (Graupner). 35 x 22,5 cm.

11 St.: vl 1(2x), 2, vla, b, fl 1, 2, ob 1, 2, cor 1, 2.
Streicher je 2, Bläser je 1 Bl.

Alte Sign.: 3076/12. 3079/29. 3077/4.

Incipit vgl. Mus.ms 363/12,1.

Mennicke Nr.34. - Themat.Kat.Breitkopf I 1762.

Mus. ms. 363 Nr. 12^e

5. Doppelst.

6. H.

u

Blatt (20) u

3076/12.

~~3079¹⁴~~

(=3077⁴).

Sinfonia

a

2 Corn:

2 Flaut:

2 Hautb.

2 Violin

Viola

e

Cembalo.

Graun

Großherzoglich
Hessische
Hofbibliothek.

Sinfonia

Violino 1.

Allegro

mf

pp

pp

pp

pp

pp

pp

pp

pp

pp

pp

pp

pp

pp

pp

pp

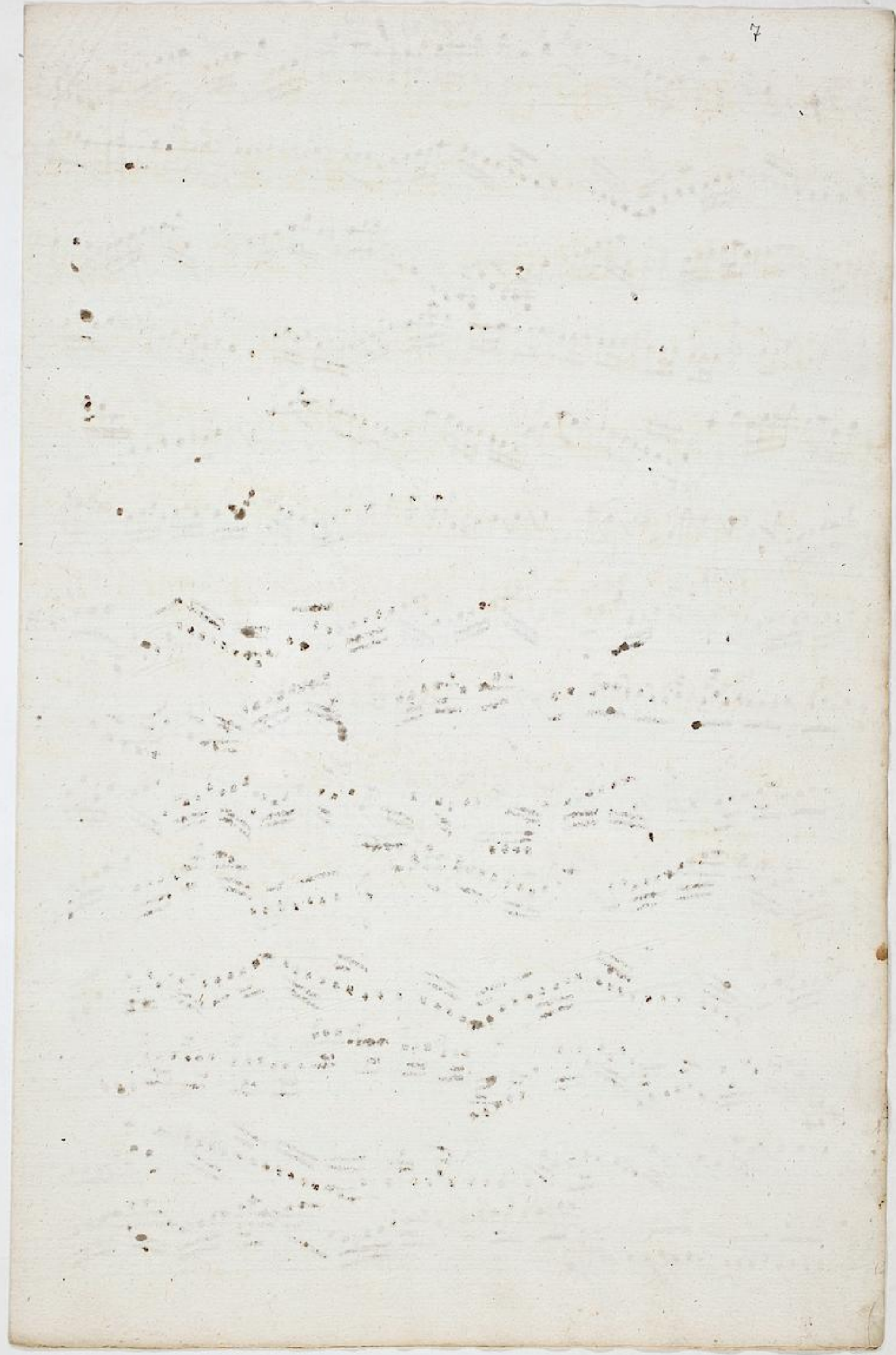

Violino I^{mo}

Siciliana
Con Sordini.

mp.

mez. f.

mez. f.

prof. f.

Presto

Faint, illegible handwritten text, likely musical notation or lyrics, covering the majority of the page. The text is extremely faded and difficult to decipher.

Sinfonia

Violino 2.

Allegro

Finis.

Allegro

p.

mf

mf

f

p.

f

Sinfonia.

Viola.

Allegro

mezz. f.

pizz. p.

p

t

tenu

p

Con Sordis.

Litiana.

Finis.

Sinfonia

Basso.

Allegro

Scitiana

Scitiana

coll'arco

mf

mf p mf

pp

coll'arco

Presto

Brevi.

p

mezzo

f

fortiss.

p

Siciliana.

Silfiana.

Seven empty musical staves, each consisting of five horizontal lines, are arranged vertically below the first section of the score.

Hautbois 1.

Poliana.

Hautbois 2.

18

Siciliana.

Sinfonia. D.

Coro 1.

Allegro

Siciliana?

D.

Allegro.

Sinfonia 2.

Corno 2.

20

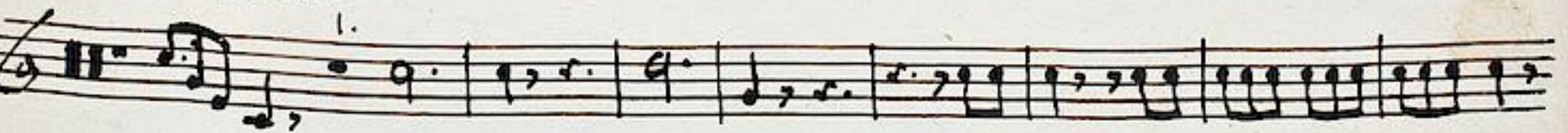
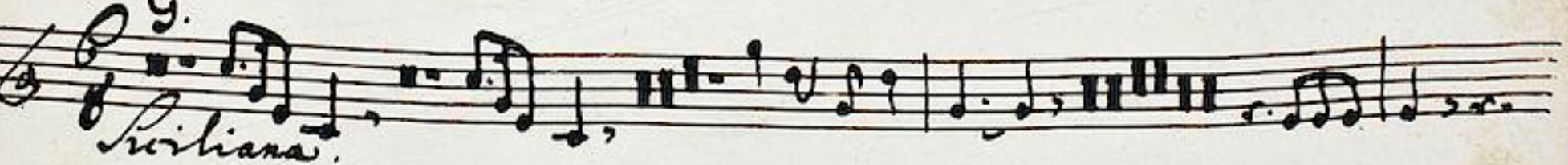
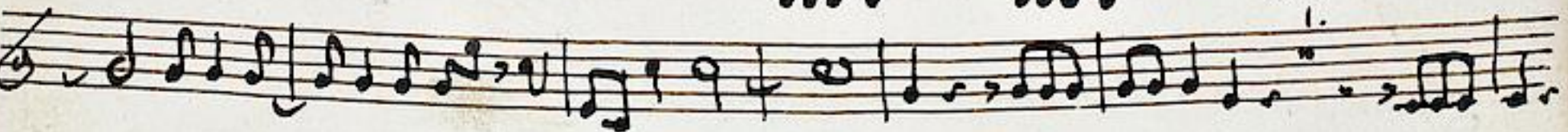
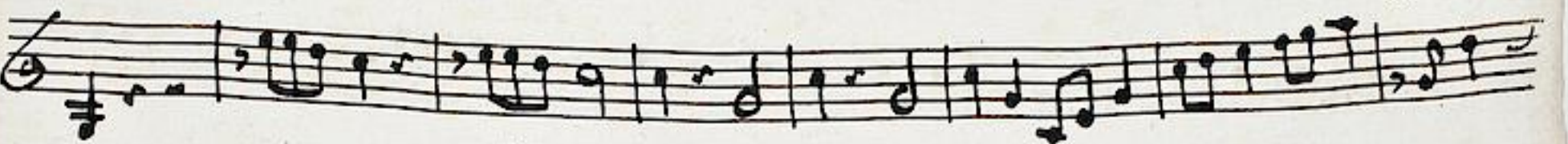
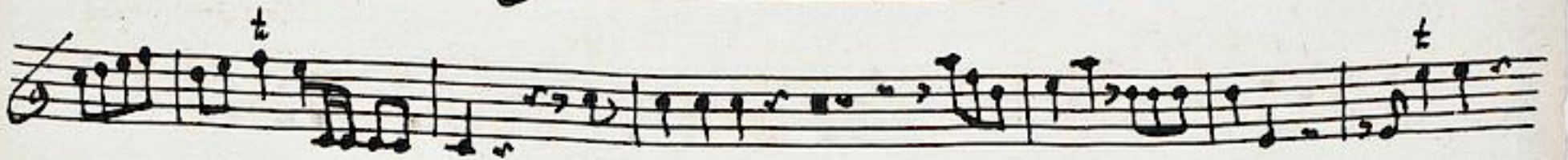
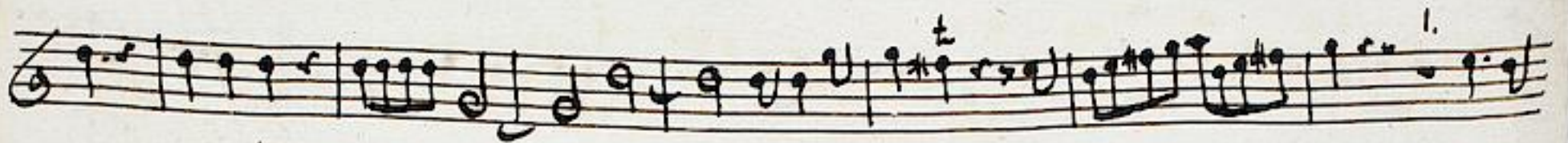
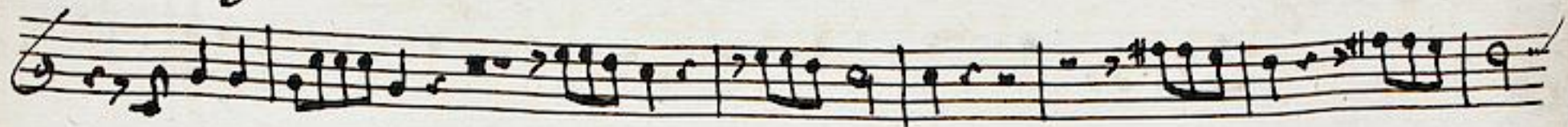
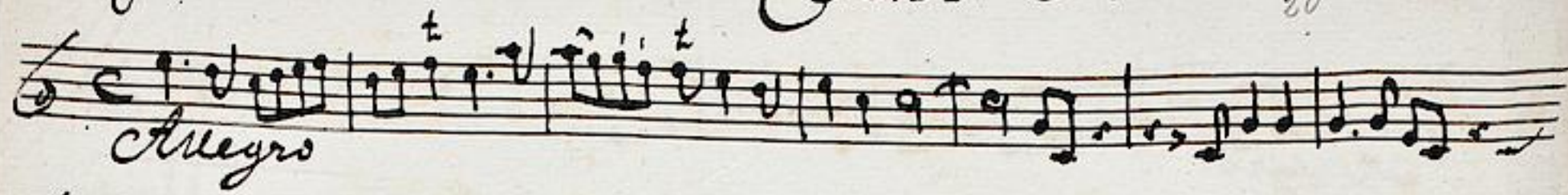

D.

Allegro.