

II. Menuetto.

p *p*
cresc. *dim.* *p*
ten. *espress.*
mf *f* *p* *pp* *p* *pp* *mf* *sf*
cresc. *f* *f* *sf*
cresc. *ffdim.* *p* *A*
cresc. *f* *f* *f*
dim. *pp* *cresc.*
dim. *pp* *rit.* *ten.* *Fine.* *p*
cresc.

VIOLINO I.

f *f* *f cresc.* *ff* *ten.*
ff *p* *ten.*
p *ff* *sf* *sf* *sf* *decres.* *p* *ten.* *ten.* *ten.* *B*
p *cresc.*
v *sempre staccato* *ff sempre*
f *ff* *ff* *1. ten.* *ten.* *2. ten.* *ten.*
ff
pp *dolce*

Menutto da capo al Fine.

VIOLINO I.

III.

c)

Allegretto grazioso.

pp leggiero
VIA.
pp leggiero

pp

mp

poco cresc. p cresc.

f dim. pp

espress. pp poco cresc.

pp poco cresc.

^{c)} Das Staccato der Viertelnoten nicht zu kurz.

VIOLINO I.

>p cresc. f sf dim.
pp mp
dim. ten. ten.
1. ten. fff Fine.
2. ten. pp f
cresc. f ten. ten. ten.
f
ten. ten. ten. ten. decresc.
cresc. f cresc.
f
1. ff 2. p
morendo rit.

Da capo al Fine.

IV. Finale alla Zingarese.

Allegro con fuoco.

VOLINO I.

piu f *ff*
mf *mf*
f
mf *f*
cresc. *f*
D
p
ff *sf* *sf* *sf*
ff *cresc.*
f *Mit dem ganzen Bogen.* *f* *sf*
sf sf *1* *ten.* *p* *ten.* *ten.* *f sf sf* *1*

VIOLINO I.

ten. *p* *ten.* *ten.* *F* *1* *fff* *mf cresc.*
p *3* *p espress.* *4* *p*
2 *pp* *cresc.*
piu cresc. *f* *G*
piu f *ff*
p *H* *ff* *f* *f*

VIOLINO I.

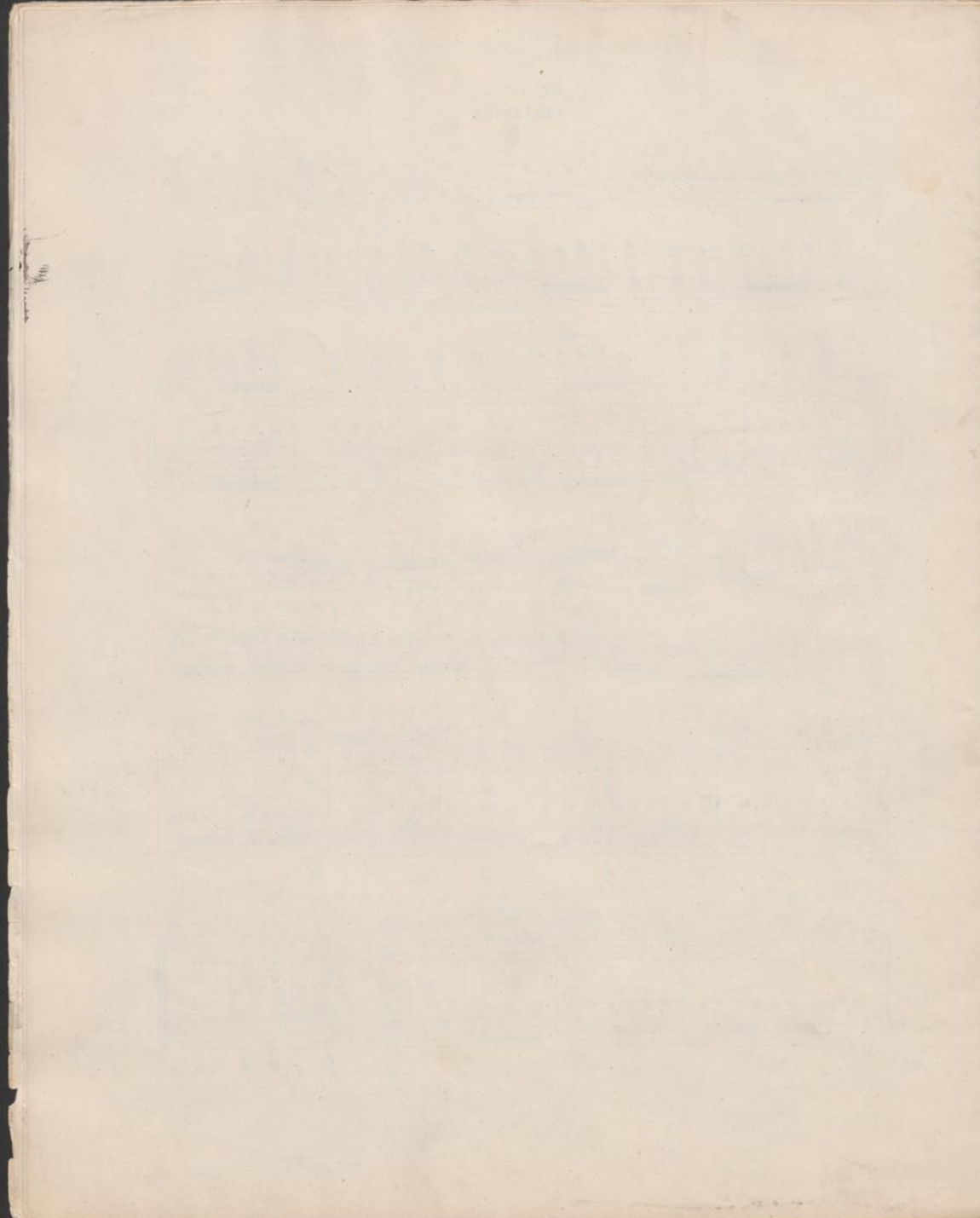

VIOLINO II.
SERENADE N^o III.

I. Romanze.

Robert Fuchs Op. 21.

Andante sostenuto.

mf *pp* *p* *rit.* *espress.* *cresc.* *poco f* *B* *ff* *largamente* *pp* *cresc.* *dim.* *pp* *morendo* *pp* *decrease.* *pp* *decrease.* *pp* *rit.* *dim.* *pp*

VIOLINO II.

II. Menuetto.

p *cresc.*
dim. *p* *mf* *ten.*
p *pp* *p* *pp* *mf* *f* *cresc.* *f*
sf *sf* *cresc.* *dim.* *pp*
cresc. *f*
sf *sf* *sf* *dim.* *pp*
cresc. *dim.* *pp* *rit.* *Fine.* *ten.*
cresc. *dim.* *pp* *rit.* *Fine.*

VIOLINO II.

p *cresc.*
sf sf sf cresc. ff ff
p
ten. sf sf p sf sf
f sf sf p sf sf
f sf sf decres. p p
cresc. sempre staccato ff sempre
sf ff ff
p pp
 Menuetto da capo al Fine.

VIOLINO II.

III.

⁹⁾ Allegretto grazioso.

VIA. *pp leggiero*

pp *divisi*

mp *poco cresc.* *p* *cresc.*

mp *poco cresc.* *p*

f *dim.* *pp*

f *dim.* *pp*

pp poco cresc. *B*

pp poco cresc.

cresc. *f* *sf dim.*

cresc. *f* *sf dim.*

⁹⁾ Das Staccato der Viertelnoten nicht zu kurz.

VIOLINO II.

Da capo al Fine.

IV. Finale alla Zingarese.

Allegro con fuoco.

ff sf

mf *fff* *sf*

ten. *f* *f* *p* *ten.*

ten. *ten.* *f* *p* *ten.* *ten.* *ten.*

f *p* *cresc.* *f*

f

p

mf

p

0024

VIOLINO II.

cresc. *pizz.* *più cresc.*

f *B*

più. f *ff* *C* *pizz.* *mf*

sf *ff*

arco *mf* *sf* *cresc.* *sf* *ff*

p *pizz.* *arco*

pizz. *ff* *arco* *sf*

sf *sf* *p* *3* *3*

VIOLINO II.

VIOLINO II.

piu. f *ff* *p* *H*
pizz *arco* *pizz.* *ff* *arco*
f *f* *f* *f*
f *f* *f* *f*
ff *ff sempre* *ff* *vlla pizz.*
f *ff* *arco* *f* *f* *f* *f* *f* *ff*
ff *ff* *f* *f* *ff*

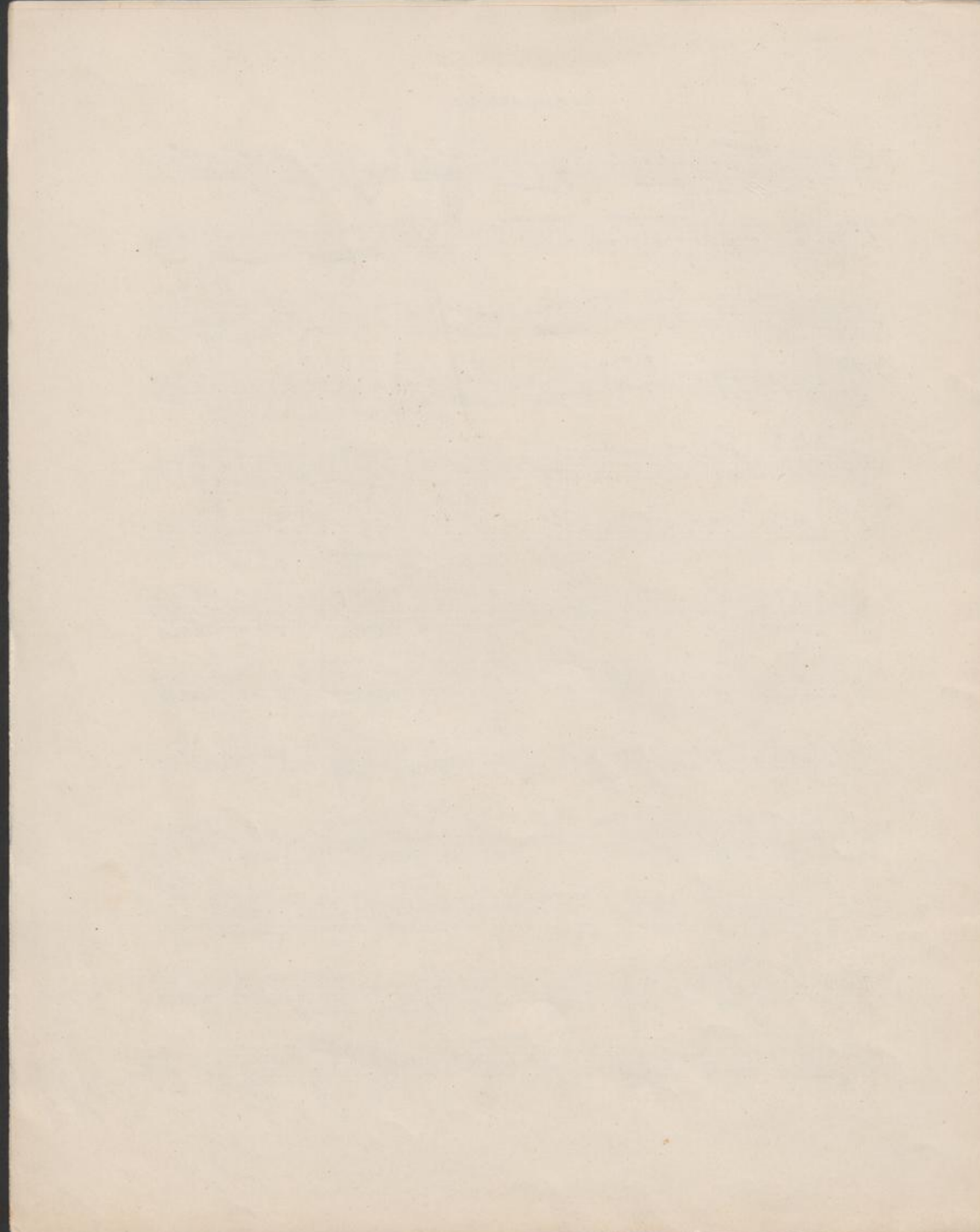

VIOLA.

SERENADE N^o. III.

I. Romanze.

Robert Fuchs Op. 21.

13.
NEUERLANDSCHE
Eigendom
OMROEP

Andante sostenuto.

1
p pp
p
A
rit. p
rit. p
p espress. cresc. poco f
p cresc. f ff largamente
p cresc. dim.
p cresc. dim.

VIOLA.

pp morendo p c
pp morendo p c
pp rit. > dim. pp

II. Menuetto.

p p cresc.
dim. p mf f
p pp p pp mf sf mf cresc. f
sf sf mfp cresc. p
A cresc. f
A cresc. f

VIOLA.

sf sf mf^{sf} dim. pp

cresc. dim. pp rit. ^{ten.} Fine. mf

cresc. sf sf f cresc. ff ^{1. ten.}

^{2. ten.} ff p p sf

f sf p sf ff f sf sf decrease.

B p⁶ p cresc. ff sempre ^{ten.} ^{ten.}

sf ff p ^{1. ten.} ^{ten.} ^{2. ten.} ^{ten.}

p pp Memento da capo al Fine.

VIOLA.

III.

e)
Allegretto grazioso.

p leggero

pp

mp

poco cresc. *p* *cresc.*

A *f* *dim.* *pp*

B *pp poco cresc.*

C *cresc.* *f* *sf dim.* *pp*

pp *pp* *1 & 2. ten.*

dim. *ten.* *ten.* *ppp Fine.* *f*

e) Das Staccato der Viertelnoten nicht zu kurz.

VIOLA.

cresc. *f*

f

decresc.

cresc. *f* *cresc.*

f *ff*

p *morendo* *rit.* **Da capo al Fine.**

IV. Finale alla Zingarese.

Allegro con fuoco. $\frac{4}{4}$

ff *mf* *f* *f*

f *mf* *f* *f*

ten. *p* *f* *p*

ten. *ten.* *f* *sf sf* *p* *cresc.* *f*

f **A 2**

VIOLA.

p espress.

pp *cresc.*

piu cresc. *f*

sf *sf*

sf *piu f* *ff* *mf*

sf *f*

pizz. *arco* *ff* *mf*

sf *cresc.* *sf* *ff*

sf *cresc.* *sf* *ff*

VIOLA.

D
sf *p*
sf *p*

ff *sf* *sf* *sf* *p*

cresc.

E

ten. *f* *ten.* *ten.* *ten.* *ten.* *ten.* *ten.* *ten.* *sf*

ten. *f* *ten.* *p* *ten.*

ten. *f* *ten.* *p* *ten.* *ten.* *ten.*

F *sf sf* *p* *cresc.* *3* *p espress.* *2*

174

VOLONCELLO.
SERENADE N^o III.

I. Romanze.

Robert Fuchs Op. 21.

Andante sostenuto.

2 *legato*
pp

p *A*

rit. *p*

espress. *cresc.* *poco f*

B *p* *cresc.*

f *ff largamente* *sf* *2*

VIOLONCELLO.

pizz. arco
p *pp*
morendo *p*
decresc. *pp*
decresc. *pp*
rit. *dim.* *pp*
rit. *dim.* *pp*

II. Menuetto.

p *p* *cresc.*
dim. *p* *ten.* *mf* *p*
pp *p* *pp* *mf* *sf* *cresc.* *f* *sf*
sf *cresc.* *sf* *dim.* *p*

VIOLONCELLO.

cresc. *f* *sf*
sf sf sf dim. *pp* *cresc.*
dim. *pp* *rit.* *Fin.* *mf*
cresc. *sf sf sf cresc.* *ff* *ff*
p *p* *p* *f sf sf*
p *ff* *ff* *sf sf decresc.*
B *p* *p* *cresc.* *ff sempre*
ten. *ten.*
divisi sf *ff* *ff* *ff*
sf *pp* **Meno da capo al Fine.**

VIOLONCELLO.

III.

*)
Allegretto grazioso.

pp *leggiero*

pp

mp *poco cresc.*

p *cresc.* *A* *f* *dim.* *pp*

B *pp poco cresc.* *p cresc.*

C *f sf dim.* *pp*

dim.

1. *pp Fine.* *2.* *pp f* *f*

cresc. *sf* *mf* *f*

*) Das Staccato der Viertelnoten nicht zu kurz.

VIOLONCELLO.

5

sf
decresc. *sf cresc.*
D
sf *f* *cresc.* *sf*
f *ff*
 1. *sf* 2. *fp* *morendo* *rit.*
 Da capo al Fine.

IV. Finale alla Zingarese.

Allegro con fuoco.

1 *ff* *sf* 3 *p* *f*
f
tr
 1 *sf* *sf* *p* *sf*
p *fff* *sf* *p* *fff* *f*
 1

VIOLONCELLO.

A

p espress.

pp

cresc.

B

più cresc.

f

più f

C

ff

mf

1 2 3 4 5 6

f

cresc.

ff

p

D

2 3 4 5 6 7

ff

p

E

f

sf sf

f

sf sf

p

F

1

sf sf

p

sf sf

p

sf sf espress.

VIOLONCELLO.

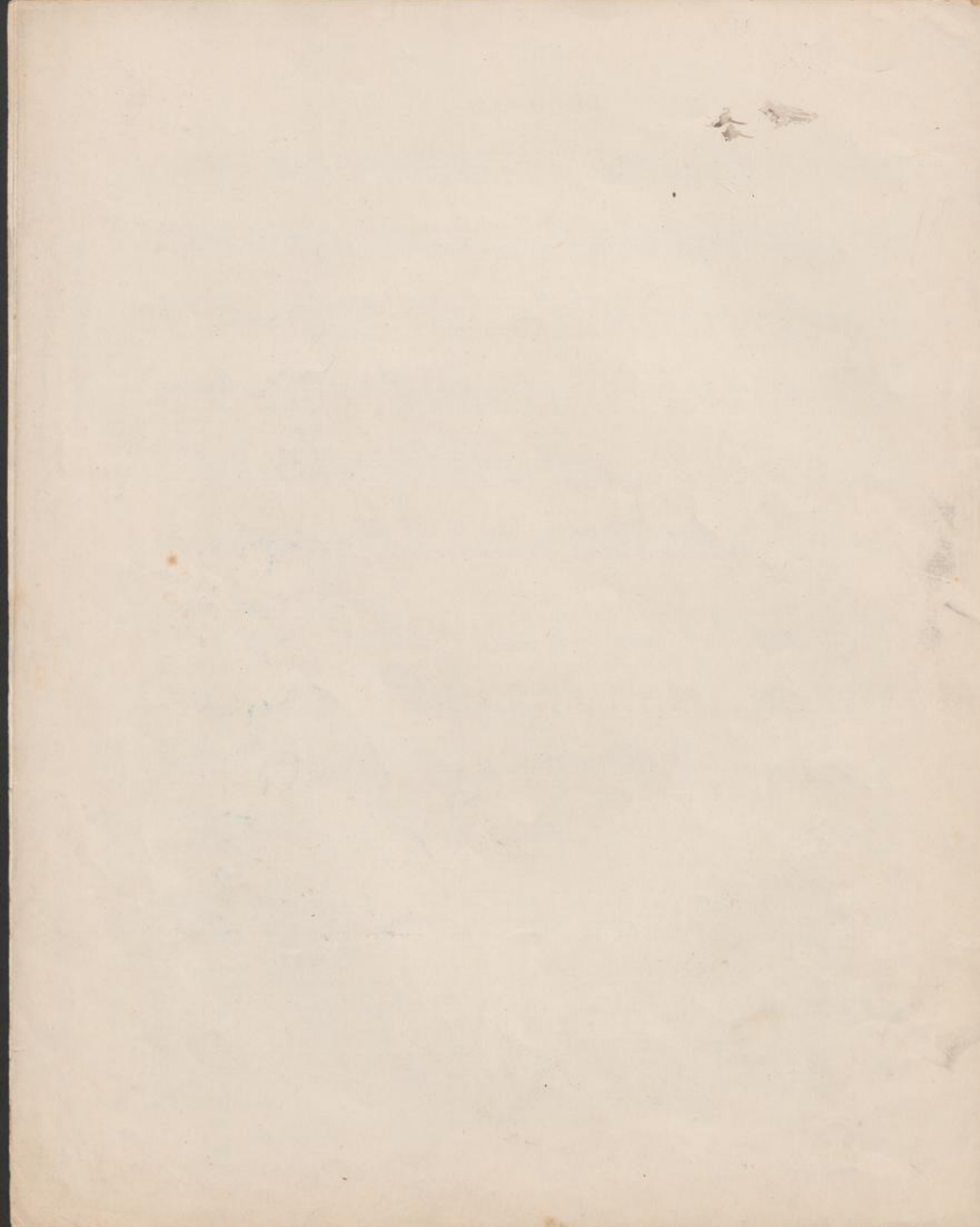

BASSO.
SERENADE N^o III.

18.

I. Romanze.

Robert Fuchs Op. 21.

Andante sostenuto. *legato*

pp

p

p

p

f

cresc. *poco*

f

cresc.

f *ff* *f* *p*

pizz.

arco

pp

morendo

pp

rit. *dim.* *pp*

II. Menuetto.

10

mf p pp p pp mf sf

mf cresc. f sf sf cresc. p

p A pizz. arco

sf sf sf sf dim. pp

cresc. tim. pp rit. Fiu. mf p

cresc. sf sf f cresc. ff

ff 2. 3

f sf sf decresc. p

cresc. ff sempre ten. ten.

ten. 1. ten. 2. ten. 6

Menuetto da capo al Fine.

III.

^{a)}
Allegretto grazioso.

pp leggiero

pp

V

p poco cresc. p

A

cresc. f dim. pp

B

pp poco cresc. p

C

cresc. f f dim. pp

dim.

1. 2.

ppp Fine p pp p f sf

3

mf sf

decresc. cresc.

D

2

sf f f sf f sf

1. 2.

ff sf fp morendo

1

rit.

Da capo al Fine.

^{a)} Das Staccato der Viertelnoten nicht zu kurz.

IV. Finale alla Zingarese.

Allegro con fuoco.

BASSO.

9 pizz. 1 E arco

p *ff* *f*

f *sf* *sf* *p* *ten.* *ten.*

ten. 1 *ten.* *ten.* *ten.* *F* 1 *p cresc.* *sf* *sf* *p* 15

pp *cresc.* *più cresc.*

f *G*

più f *ff* *p*

ff *H* *sf*

f *f* *f* *sf* *sf* *sf* *sf*

ff *p*

I *ff* *sf* *sf* *f*

ff

ff *sf* *sf* *ff*

