

SYMPHONIE EN LA

SAINT-SAËNS

Poco Adagio

Flauti

Oboi

Clarineti in A

Fagotti

Corni in D

Trombe in A

Timpani in A E

Poco Adagio

I Violini

II Violini

Alto

Violoncello

C. Basso

© 1974 by Editions Françaises de Musique
TECHNISONOR
1, Rue Magellan
75008-PARIS

Tous droits réservés
pour tous pays

EFM-1913

1° Solo

- Fl.** (Flute): Features a melodic line starting with a *p* dynamic, marked with a first ending bracket and a *p* dynamic.
- Ob.** (Oboe): Features a melodic line starting with a *f* dynamic, marked with a first ending bracket and a *p* dynamic.
- Cl.** (Clarinet): Features a melodic line starting with a *f* dynamic, marked with a first ending bracket and a *p* dynamic.
- Fg.** (Bassoon): Features a melodic line starting with a *f* dynamic, marked with a first ending bracket and a *p* dynamic.
- Cor.** (Cor Anglais): Features a melodic line starting with a *f* dynamic, marked with a first ending bracket and a *p* dynamic.
- Tr.** (Trumpet): Features a melodic line starting with a *f* dynamic, marked with a first ending bracket and a *p* dynamic.
- Timp.** (Timpani): Features a melodic line starting with a *f* dynamic, marked with a first ending bracket and a *p* dynamic.
- VI.1.** (Violin I): Features a melodic line starting with a *f* dynamic, marked with a first ending bracket and a *p* dynamic. The instruction *sempre pp* is written below the staff.
- VI.2.** (Violin II): Features a melodic line starting with a *f* dynamic, marked with a first ending bracket and a *p* dynamic.
- Alt.** (Viola): Features a melodic line starting with a *f* dynamic, marked with a first ending bracket and a *p* dynamic.
- Vlc.** (Violoncello): Features a melodic line starting with a *f* dynamic, marked with a first ending bracket and a *p* dynamic.
- C.B.** (Contrabasso): Features a melodic line starting with a *f* dynamic, marked with a first ending bracket and a *p* dynamic.

The score includes various musical notations such as dynamics (*f*, *p*, *pp*), first ending brackets, and slurs. The woodwinds and strings play a melodic line, while the brass and percussion provide harmonic support.

Fl. *ff*

Ob. *ff*

Cl. *ff* 2^e

Fag. *ff*

Cor. *ff*

Tr. *ff*

Timp. *ff*

Vl.1. *ff*

Vl.2. *ff*

Alto *ff*

Vcl. *ff*

C.B. *ff*

1° solo

Fl.

Ob.

Cl.

Fg.

Cor.

Tr.

Timp.

Vl.1.

Vl.2.

Alto

Vcl.

C.B.

pp

1° solo

p

pp

pizz.

pp

pizz.

pp

p

pp

arco

arco

Fl. *pp*

Ob. *solo p pp*

Cl. *solo p pp*

Fg. *solo p pp*

Cor.

Tr.

Timp.

Vl.1. *sempre più pp pp*

Vl.2. *pp*

Alto *pp*

Vcl. *pp*

C.B. *pp*

EEM-1913 *pp*

Allegro Vivace

Fl.

Ob.

Cl.

Fg.

à 2

p

1^o

2^o

1^o

2^o

p

Allegro Vivace

Tr.

Timp.

Allegro Vivace

Vl. 1.

Vl. 2.

Alto

Vcl.

C.B.

sempre *p*

sempre *p*

sempre *p*

sempre *p*

sempre *p*

Fl.

Ob.

Cl.

Fg.

Tr.

Timp.

Vl. 1.

Vl. 2.

Alto

Vcl.

C.B.

solo

Fl. *p*

Ob.

Cl.

Fg. *p* solo

Cor. *p*

Tr.

Timp. *p*

VI.1.

VI.2.

Alto

Vcl.

C.B.

cresc - - - - -

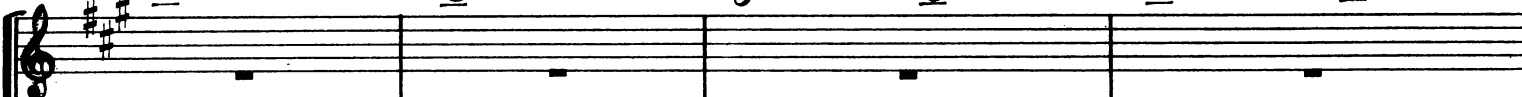
Fl. 

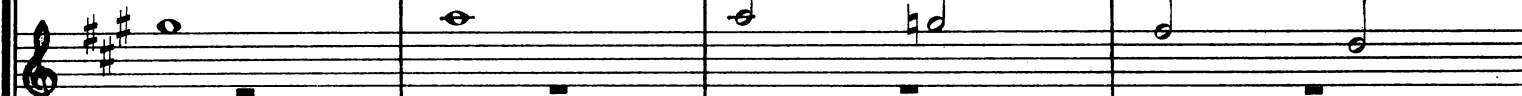
Ob. 

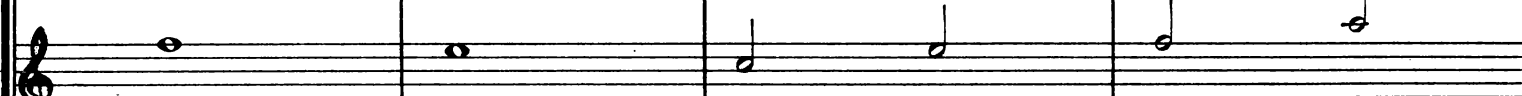
Cl. 

Fg. 

cresc - - - - -

Cor. 

Tr. 

cresc - - - - -

Timp. 

cresc - - - - -

Vl. 1. 

Vl. 2. 

cresc - - - - -

Alto 

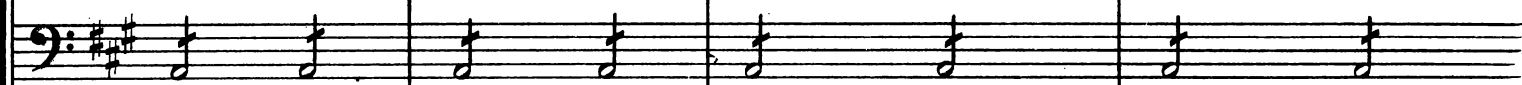
Vlc. 

cresc - - - - -

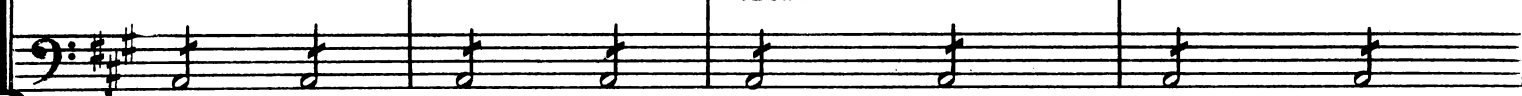
C.B. 

Fl. *al* *f*

Ob. *al* *f*

Cl. *al* *f*

Fg. *à 2* *al* *f*

Cor. *al* *f*

Tr. *al* *f*

Timp. *al* *f*

Vl.1 *al* *f*

Vl.2 *al* *f*

Alto *al* *f*

Vcl. *al* *f*

C.B. *al* *f*

Fl. *Sempre forte*

Ob. *f*

Cl. *f*

Fg. *f*

Cor. *f*

Tr. *f*

Timp.

VI.1. *Sempre forte* *f*

VI.2. *f*

Alto *f*

Vcl. *f*

C.B. *f*

6

Fl.

Ob.

Cl.

Fg.

Cor.

Tr.

Timp.

Vi.1.

Vi.2.

Alto

Vcl.

C.B.

Fl.

sempre più *f* ----- al ----- *ff*

Ob.

ff

p

Cl.

ff

p

Fg.

à 2

sempre più *f* ----- al ----- *ff*

p

Cor.

ff

Tr.

ff

Timp.

Vl. 1.

sempre più *f* ----- al ----- *ff*

p

Vl. 2.

ff

p

Alto

ff

Vcl.

ff

C.B.

ff

Fl. *dim.*

Ob. *dim.*

Cl. *dim.* *1° solo* *p*

Fg. *dim.*

Cor.

Tr.

Timp.

Sempre dim.....

Vl.1. *dim.*

Vl.2. *dim.* *pp*

Alto *dim.*

Vcl. *dim.*

C.B. *dim.*

1^o solo

Fl.

Ob.

Cl.

Fg.

1^o solo

Cor.

Tr.

Timp.

3

3

Vl.1.

Vl.2.

Alto

Vcl.

C.B.

Fl.

Ob.

Cl.

Fg.

Cor.

Tr.

Timp.

VI.1.

VI.2.

Alto

Vc.

C.B.

cresc.

9

Fl. *cresc.*

Ob. *cresc.*

Cl. *cresc.*

Fg. *cresc.*

Cor. *cresc.*

Tr. *cresc.*

Timp. *cresc.*

Vl. 1. *cresc.* *pp*

Vl. 2. *cresc.* *pp*

Alto *cresc.* *pp*

Vcl. *cresc.* *pp*

C.B. *cresc.*

Fl. *cresc.*

Ob. *p cresc.*

Cl. *p cresc.*

Fg. *p cresc.*

Cor. *f*

Tr. *f*

Timp.

Vl.1. *cresc.*

Vl.2. *cresc.*

Alto *cresc.*

Vcl. *cresc.*

C.B. *cresc.*

Fl. *f*

Ob. *f*

Cl. *f*

Fg. *f*

Cor. *f*

Tr. *f*

Timp. *f*

VI.1. *f*

VI.2. *f*

Alto *f*

Vcl. *f*

C.B. *f*

Fl. *f* *p*

Ob. *f* *p*

Cl. *f* *p*
à 2

Fg. *f* *p*

Cor. *f* *p*

Tr.

Timp. *f* *p*

VI.1. *f* *p*

VI.2. *pp* *f* *p*

Alto *pp* *f* *p*

Vcl. *f* *p*

C.B. *f* *p*

solo

The musical score is arranged in a standard orchestral format with the following parts from top to bottom:

- Fl.** (Flute): Solo part starting in measure 11, marked *p*.
- Ob.** (Oboe): Sustained notes, dynamic markings *sf* and *p*.
- Cl.** (Clarinet): Sustained notes, dynamic markings *sf* and *p*.
- Fg.** (Bassoon): Sustained notes, dynamic markings *sf* and *p*.
- Cor.** (Cor Anglais): Sustained notes, dynamic markings *sf* and *pp*.
- Tr.** (Trumpet): Sustained notes, dynamic markings *sf* and *pp*.
- Timp.** (Timpani): Rhythmic accompaniment.
- Vl. 1.** (Violin 1): Sustained notes, dynamic markings *sf* and *p*.
- Vl. 2.** (Violin 2): Sustained notes, dynamic markings *sf* and *p*.
- Alto** (Viola): Sustained notes, dynamic markings *sf* and *p*.
- Vcl.** (Violoncello): Sustained notes, dynamic markings *sf* and *p*.
- C.B.** (Contrabass): Sustained notes, dynamic markings *sf* and *p*.

2 a Volta

à 2.

Fl.

Ob.

Cl.

Fg.

Cor.

Tr.

Timp.

Vl. 1.

Vl. 2.

Alto

Vcl.

C.B.

Fl. sempre più *f* - - - - - *ff*

Ob. *ff*

Cl. sempre più *f* - - - - - *ff*

Fg. sempre più *f* - - - - - *ff*

Cor. sempre più *f* - - - - - *ff*

Tr. sempre più *f* - - - - - *ff*

Timp. sempre più *f* - - - - - *ff*

Vl.1. sempre più *f* - - - - - *ff*

Vl.2. *ff* *p*

Alto sempre più *f* - - - - - *ff* *p*

Vcl. sempre più *f* - - - - - *ff*

C.B. sempre più *f* - - - - - *ff*

Fl.

1° solo

Ob.

p

Cl.

1° solo

Fg.

Cor.

p

Tr.

Timp.

sempre. *p*

Vl. 1.

Vl. 2.

Alto

Vcl.

C.B.

Fl.

Ob.

Cl.

Fg.

Cor.

Tr.

Timp.

Vl.1.

Vl.2.

Alto

Vcl.

C.B.

V

sf

p

pizz.

arco

sf

sf

1° solo

14

27

Fl.

Ob.

Cl.

Fg.

Cor.

Tr.

Timp.

Vl. 1.

Vl. 2.

Alto

Vcl.

C.B.

Fl. *sf* *cresc.*

Ob. *sf* *cresc.*

Cl.

Fg. *sf* *cresc.*

Cor.

Tr.

Timp.

Vl.1. *cresc.*

Vl.2. *cresc.*

Alto *cresc.*

Vcl. *p* *cresc.*

C.B. *p* *cresc.*

Fl. *f* *Sempre forte*

Ob. *f*

Cl. *f*

Fg. *f*

Cor. *f* *Sempre forte*

Tr. *f*

Timp.

Vl.1. *f* *Sempre forte*

Vl.2. *f*

Alto *f*

Vcl. *f*

C.B. *f*

This musical score page, numbered 31, features a full orchestral arrangement. The woodwind section includes Flute (Fl.), Oboe (Ob.), Clarinet (Cl.), and Bassoon (Fg.). The brass section consists of Cor (Trumpet) and Tr. (Trumpet). The percussion section includes Timp. (Timpani). The string section includes Violin 1 (Vl. 1), Violin 2 (Vl. 2), Alto, Violoncello (Vcl.), and Contrabasso (C.B.). The score is written in a key signature of two sharps (F# and C#) and a 2/4 time signature. The first two measures of the score show various dynamic markings such as *f* and *p*. From the third measure onwards, the dynamic marking *f* sempre is consistently used across all parts. The woodwinds and strings play rhythmic patterns, while the brass instruments play sustained chords with long, expressive slurs. The timpani part is mostly silent, indicated by rests.

Fl. *ff*

Ob. *ff*

Cl. *ff*

Fg. *ff*

Sempre più forte

Cor. *ff*

Tr. *ff*

Timp. *tr*

Sempre più forte *ff*

Vi.1. *ff*

Vi.2. *ff*

Alto *ff*

Vcl. *ff*

C.B. *ff*

Fl.

Ob.

Cl.

Fg.

Cor.

Tr.

Timp.

Vl.1.

Vl.2.

Alto

Vcl.

C.B.

ff

f

ff

f

ff

f

Fl. *più ff*

Ob. *più ff*

Cl. *più ff*

Fg. *più ff*

Cor. *più ff*

Tr. *più ff*

Timp. *più ff*

Vl.1. *più ff*

Vl.2. *più ff*

Alto *più ff*

Vcl. *più ff*

C.B. *più ff*

Fl. poco dim. molto dim. *p*

Ob. poco dim. molto dim. *p*

Cl. poco dim. molto dim. *p*

Fg. poco dim. molto dim. *p*

Cor. poco dim. molto dim. *p*

Tr. poco dim. molto dim. *p*

Timp. poco dim. molto dim. *p*

Vi.1. poco dim. molto dim. *p*

Vi.2. poco dim. molto dim. *p*

Alto poco dim. molto dim. *p*

Vcl. poco dim. molto dim. *p*

C.B. poco dim. molto dim. *p*

Fl. sempre più *pp*

Ob. *pp*

Cl. *pp*

Fg. *pp*

Cor. *pp*

Tr. *pp*
trmm sempre più *pp*

Timp. sempre più *pp*

Vl. 1. *pp* sempre più *pp*

Vl. 2. *pp* sempre più *pp*

Alto *pp* sempre più *pp*

Vcl. *pp* sempre più *pp*

C.B. *pp* sempre più *pp*

Fl. *p* *pp*

Ob. *p* *pp*

Cl. *p*

Eg. *p*

Cor. *pp* *sf*

Tr. *pp*

Timp.

Vl. 1. *pp* *sf*

Vl. 2. *pp* *sf*

Alto *pp* *sf*

Vcl. *pp* *sf*

C.B. *pp* *sf*

pp *sf*

Fl.
Ob.
Cl.
Fg.

Cor.
Tr.
Timp.

sf

Vl. 1.
Vl. 2.
Alto
Vcl.
C.B.

sf sempre dim. *pp*

Fl.
Ob.
Cl.
Fg.
Cor.
Tr.
Timp.
Vl.1.
Vl.2.
Alto
Vcl.
C.B.

sempre più *pp*

2°
p

2°
p

p

p

p

p

p

p

p

p

Fl.

Ob. *1^o solo*
p

Cl. *1^o*

Fg. *1^o*

Cor. *1^o*

Tr.

Timp.

Vl. 1.

Vl. 2.

Alto

Vcl.

C.B.

24

1^o solo
Dolce

Fl. *cresc.* *f* *f* *p*

Ob. *cresc.* *f* *f*

Cl. *cresc.* *sf sf sf sf* *f* *f* *p* *6* *2^o solo*

Fg. *cresc.* *sf sf sf sf* *f* *f*

Cor. *cresc.* *f* *f*

Tr. *f* *f*

Timp. *f* *f*

Vl. 1. *cresc.* *f* *f* *pizz.* *p*

Vl. 2. *cresc.* *f* *f* *pizz.* *p*

Alto *cresc.* *f* *f* *pizz.* *p*

Vcl. *cresc.* *f* *f* *pizz.* *p*

C.B. *cresc.* *f* *f* *pizz.* *p*

Fl.

Ob.

Cl.

Fg.

Cor.

Tr.

Timp.

Vl. 1.

Vl. 2.

Alto

Vcl.

C.B.

Fl.

Ob. *1° solo*
p

Cl. *1°*
6

Fg. *1° solo*

Cor.

Tr.

Timp.

Vl. 1. *cresc.*

Vl. 2. *cresc.*

Alto

Vcl.

C.B.

cresc.

Fl.

Ob.

Cl.

Fg.

Cor.

Tr.

Timp.

Vi.1.

Vi.2.

Alto.

Vcl.

C.B.

Fl. *p* cresc. ---

Ob. *p* cresc. ---

Cl. *p* cresc. ---

Fg. *p* cresc. ---

Cor. cresc. ---

Tr.

Timp.

Vl.1. *p* cresc. ---

Vl.2. *p* cresc. ---

Alto *p* cresc. ---

Vcl. *p* cresc. ---

C.B. *p* cresc. ---

Fl. *f* *p*

Ob. *f* *p* dim. *sf* *p*

Cl. *f* *p* *sf* *p*

Fg. *f* *p* dim. *sf* *p*

Cor. *f* *p* dim. *sf* *p*

Tr. *f* *p* dim.

Timp. *f* *p*

Vl.1. *f* *p* dim. *sf* *p*

Vl.2. *f* *p* dim. *sf* *p*

Alto *p* *f* *p* dim. *sf* *p*

Vcl. *f* *p* dim. *sf* *p*

C.B. *f* *p* dim. *sf* *p*

Fl. *p*

Ob. *p* 1° solo

Cl. *p* 1° solo

Eg. *p* 1° solo

Cor. *p*

Tr.

Timp.

Vl. 1. *sempre p*

Vl. 2. *sempre p*

Alto *sempre p*

Vcl. *sempre p*

C.B. *sempre p*

This musical score page, numbered 53, contains the following parts and their musical content:

- Fl.** (Flute): Treble clef, key signature of two sharps (F# and C#). The part features a melodic line with eighth and sixteenth notes, some beamed together, and rests.
- Ob.** (Oboe): Treble clef, key signature of two sharps. The part consists of a long, sustained melodic line with a slur covering the first four measures.
- Cl.** (Clarinet): Treble clef, key signature of two sharps. The part features a melodic line with a slur covering the first four measures.
- Fg.** (Bassoon): Bass clef, key signature of two sharps. The part features a melodic line with a slur covering the first four measures.
- Cor.** (Cor Anglais): Treble clef, key signature of two sharps. The part consists of a few notes, including a whole note chord in the fifth measure.
- Tr.** (Trumpet): Treble clef, key signature of two sharps. The part consists of rests.
- Timp.** (Timpani): Bass clef, key signature of two sharps. The part consists of rests.
- Vl.1.** (Violin 1): Treble clef, key signature of two sharps. The part features a sustained melodic line with a slur.
- Vl.2.** (Violin 2): Treble clef, key signature of two sharps. The part features a sustained melodic line with a slur.
- Alto** (Viola): Bass clef, key signature of two sharps. The part features a sustained melodic line with a slur.
- Vcl.** (Violoncello): Bass clef, key signature of two sharps. The part features a sustained melodic line with a slur.
- C.B.** (Cello/Bass): Bass clef, key signature of two sharps. The part features a sustained melodic line with a slur.

Larghetto

Fl.
Ob.
Cl.
Fg.
Cor.
Vl. 1
Vl. 2
Alto
Vcl.
C.B.

pizz. pizz. arco

Fl.

Ob.

Cl.

Eg. *1° solo* *p*

Cor. *p*

Vl.1.

Vl.2.

Alto

Vcl.

C.B.

tr

Fl.
Ob.
Cl.
Fg.
Cor.
Vl. 1.
Vl. 2.
Alto
Vcl.
C.B.

Fl.
Ob.
Cl.
Fg.

Cor.

poco cresc. ----- dim. ----- p

VI.1.
VI.2.
Alto
Vcl.
C.B.

poco cresc. ----- p

poco cresc. ----- p

poco cresc. ----- p

solo > Dolce

Fl. *p*

Ob. solo > Dolce *p*

Cl.

Fg. solo > Dolce *p*

Cor. *p* >

Vl.1 >

Vl.2 >

Alto >

Vcl. >

C.B. >

sf poco cresc. dim.

Ob. poco cresc.

Fg. poco cresc.

Cor. poco cresc. dim.

VI. 1. poco cresc. dim.

VI. 2. poco cresc. *p*

Al. poco cresc. *p*

Vc. poco cresc. dim.

C.B. poco cresc. dim.

Fl. *p* *f* *f*

Ob. *f*

Cl. *f*

Fg. *f p.* *p.*

Cor. *p* *f* *f*

Vi.1. *f*

Vi.2. *f*

Alto *f*

Vcl. *p* *f* *f*

C.B. *p* *f* *f*

Fl. *sempre f*

Ob. *sempre f* *f*

Cl.

Fg. *sempre f* *f*

Cor. *sempre f* *f*

Vl. 1 *sempre f*

Vl. 2 *sempre f*

Alto *sempre f*

Vcl. *sempre f*

C.B. *sempre f*

1

Fl. *legato*

Ob. *à 2*

Cl.

Fg. *à 2*

Cor.

Vl.1. *2*

Vl.2.

Alto

Vcl.

C.B.

Fl.
Ob.
Cl.
Fg.
Cor.
Vl.1.
Vl.2.
Alto
Vcl.
C.B.

Fl.

Ob.

Cl.

Fg.

Cor.

VI.1.

poco dim. ---

VI.2.

poco dim. ---

Alto

poco dim. ---

Vcl.

C.B.

Fl.

Ob.

Cl. *solo*
p

Fg.
p

Cor.
p

Vl.1.
p *pp*

Vl.2.
p *pp*

Alto
p *pp*

Vcl.
p *pp*

C.B.
p *pp*

solo

cresc. - - - - -

f

Fl.

Ob.

Cl.

Fg.

Cor.

Vl.1.

Vl.2.

Alto

Vcl.

C.B.

cresc. - - - - -

cresc. - - - - -

poco cresc. - - - - -

poco cresc. - - - - -

poco cresc. - - - - -

poco cresc. - - - - -

poco cresc. - - - - -

f

f

f

f

Maggiore

solo

Fl. *pp*

Ob.

Cl.

Fg.

Cor.

VI.1. *pp* *p sempre* *cantabile*

VI.2. *pp* *p sempre*

Alto *pp* *p sempre*

Vcl. *p sempre*

C.B. *pizz.*

Fl.

Ob.

Cl.

Fg.

Cor.

VI.1

VI.2

Alto

Vcl.

C.B.

solo

pp

solo

pp

Fl.

Ob.

Cl.

Fg.

Cor.

Vl.1.

Vl.2.

Alto

Vcl.

C.B.

solo

pp

pp

v

v

v

v

v

Fl. *cresc.*

Ob. *cresc.*

Cl. *sf* *ten.* *cresc.* *ten.*

Fg. *ten.* *cresc.* *ten.*

Cor. *à 2* *cresc.*

Vl.1. *poco cresc.*

Vl.2. *poco cresc.*

Alto *poco cresc.*

Vcl. *poco cresc.*

C.B. *cresc.*

Fl. *dim.*

Ob. *dim.* *p*

Cl. *dim.*

Fg. *dim.*

Cor. *dim.*

Vl. 1.1 *dim.* *p*

Vl. 1.2 *dim.* *p*

Alto *dim.* *p*

Vcl. *dim.*

C.B. *dim.* *p*

Fl. *p* cresc. ----- > dim. - -

Ob. *p* cresc. ----- > dim. - -

Cl. *p* cresc. ----- > dim. - -

Fg. *p* cresc. ----- > dim. - -

Cor. *p* dim. - - - -

Vl. 1.

Vl. 2.

Alto

Vcl.

C.B.

Fl. *p* *p* *cresc.* *f*

Ob. *p*

Cl.

Fg. *p* *p* *cresc.* *f*

Cor. *p* *cresc.* *f*

Vl. 1. *p* *cresc.* *f*

Vl. 2. *p* *cresc.* *f*

Alto *p* *cresc.* *f*

Vcl. *p* *cresc.* *f*

C.B. *p* *cresc.* *f*

Fl. *cresc.* *f*

Ob. *cresc.* *f*

Cl. *cresc.* *f*

Fg. *cresc.* *f*

Cor. *cresc.* *f*

Vl.1. *cresc.* *f*

Vl.2. *cresc.* *f*

Alto *cresc.* *f*

Vcl. *cresc.* *f*

C.B. *cresc.* *f*

Fl. *f* *f*

Ob. *f* *f*

Cl. *f*

Fg. *f* *f*

Cor. *f*

Vl. 1. *p* *f* *p cresc. - f*

Vl. 2. *p cresc. - - - -* *f* *p cresc. - - -* *f*

Alto *p cresc. - - - -* *f* *p cresc. - - - -* *f*

Vcl. *p cresc. - - - -* *f* *p cresc. - - - -* *f*

C.B. *p cresc. - - - -* *f* *p cresc. - - - -* *f*

Fl. *ff* *f* *f*
 Ob. *ff* *f* *f*
 Cl. *ff* *f* 6
 Fg. *f* 6
 Cor. *ff* *f*
 Vl.1. *ff* 3 3 3 3 3 *f*
 Vl.2. *ff* 3 3 3 3 3
 Alto *ff* 3 3 3 6
 Vcl. *ff* 3 3 3 3 3
 C.B. *ff* 3 3 3 3 3

Fl. *f*

Ob. *f*

Cl.

Eg. *à 2* *f*

Cor. *f*

Vl.1. *f*

Vl.2. *f*

Alto *f*

Vcl. *f*

C.B. *f*

Additional markings include accents (>) and triplets (3) in measures 86-88 for the strings and woodwinds.

solo

Fl. *p*

Ob. *p*

Cl. *p*

Fg. *p*

Cor. *pp* sempre pizz.

Vl.1. *pp* *pp* sempre

Vl.2. pizz.

Alto pizz. *pp* sempre

Vcl. pizz. *pp* sempre

C.B. pizz. *pp* sempre

Fl.

Ob.

Cl.

Fg.

Cor.

Vl.1.

Vl.2.

Alto

Vcl.

C.B.

Sempre legato

p.

Fl.
Ob.
Cl.
Fg.
Cor.
Vl.1.
Vl.2.
Alto
Vcl.
C.B.

Fl.
Ob.
Cl.
Fg.
Cor.
VI.1.
VI.2.
Alto
Vcl.
C.B.

Fl. *sf* *cresc.*

Ob. *sf* *cresc.*

Cl.

Fg. *cresc.*

Cor. *cresc.*

Vi.1 *cresc.*

Vi.2 *cresc.*

Alto *cresc.*

Vcl. *cresc.*

C.B. *cresc.*

Fl. *p*

Ob. *p*

Cl. *p*

Fg. *p*

Cor.

VI.1

VI.2

Alto

Vcl.

C.B.

sempre dim. - - - - -

sempre dim. - - - - -

sempre dim. - - - - -

sempre dim. - - - - -

sempre dim. - - - - -

sempre dim. - - - - -

Fl. *pp*

Ob. *pp*

Cl. *pp*

Fg. *pp*

Cor. *pp*

Vi.1 *pp* arco

Vi.2 *pp* arco

Alto *pp* arco

Vcl. *pp* arco

C.B. *pp* arco

Fl.
Ob.
Cl.
Fg.
Cor.
Vl.1
Vl.2
Alto
Vcl.
C.B.

pp
sf
sf
sf
sf
sf
sf
sf
sf
sf

Fl. *pp*

Ob.

Cl. *pp*

Eg.

Cor. *sf* *sf* *pp* *pp*

VI.1 *sf* *sf* *pp*

VI.2 *sf* *sf* *pp*

Alto *sf* *sf* *pp*

Vcl. *sf* *sf* *pp*

C.B. *sf* *sf* *pp*

Flauti solo

Oboi solo

Violini 1er

Violini 2ème

Alto

Basses

p

Fl.

Ob.

VI.1.

VI.2.

Alto

C.B.

1

cresc. - - - - - *f*

cresc. - - - - - *f*

cresc. - - - - - *f*

cresc. - - - - - *f*

cresc. - - - - - *f*

cresc. - - - - - *f*

Fl. *p* *pp*

Ob. *p* *pp*

Vl.1. *p* *pp*

Vl.2. *p* *pp*

Alto *p* *pp*

C.B. *p* *pp*

3

Fl.

Ob.

Vl.1. *p*

Vl.2.

Alto

C.B.

Fl. *ff*

Ob. *ff*

Vl. 1. *p* *ff*

Vl. 2. *f* *ff*

Alto *f* *ff*

C.B. *f*

Segue il TRIO

Fl.

Ob. *p*

Vl. 1. *p*

Vl. 2. *p*

Alto *p*

C.B. *p*

Fl.

Ob.

Vl.1.

Vl.2.

Alto

C.B.

Fl.

Ob.

Vl.1.

Vl.2.

Alto

C.B.

f

f

f

7

Fl. *f* *p*

Ob. *p*

Vl.1. *f*

Vl.2. *f*

Alto

C.B. *p*

8

Fl. *dim.* *p*

Ob. *dim.*

Vl.1. *p* *dim.* *pp* *p*

Vl.2. *p* *dim.* *pp* *p*

Alto *p* *dim.* *pp* *p*

C.B. *dim.* *pp* *p*

Fl.
Ob.
Vl.1.
Vl.2.
Alto
C.B.

9

D.C. a Scherzo

Fl.
Ob.
Vl.1.
Vl.2.
Alto
C.B.

Flauti
pp

Oboi

Clarinetti
in A
pp

Fagotti

Corni in
D

Trombe
in A

Timpani
in A

Violini
1ers.
pp
Allegro molto
legg. staccato
sempre staccato *pp*

Violini
2ems.
legg. staccato
pp
sempre staccato *pp*

Alto
legg. staccato
pp
sempre staccato *pp*

Vcl.

C.B.

Fl.
Ob.
Cl.
Fg.
Cor.
Tr.
Timp.
Vl.1.
Vl.2.
Alto
Vcl.
C.B.

pp
pp
pp

1

pp 

Fl.

Ob.

Cl.

pp

Eg.

Cor.

Tr.

Timp.

Vl.1.

Vl.2.

Alto

Vcl.

C.B.

Fl.

Ob.

Cl.

Fg.

Cor.

Tr.

Timp.

Vl.1.

Vl.2.

Alto

Vcl.

C.B.

pp

pp

v

v

Fl.
Ob.
Cl.
Fg.
Cor.
Tr.
Timp.
Vl.1.
Vl.2.
Alto
Vcl.
C.B.

pp sempre staccato
sempre staccato
pp
sempre staccato

Fl.

Ob.

Cl.

Fg.

Cor.

Tr.

Timp.

VI.1.

VI.2.

Alto

Vcl.

C.B.

Fl. *p* *cresc.*

Ob. *p* *cresc.*

Cl. *p* *cresc.*

Fg. *cresc.*

Cor.

Tr.

Timp.

VI.1. *expressivo* *poco cresc.*

VI.2. *poco cresc.*

Alto *poco cresc.*

Vcl. *expressivo* *pizz.* *arco* *poco cresc.*

C.B. *poco cresc.*

Fl.

Ob.

Cl. *p*

Fg.

Cor.

Tr.

Timp.

sempre p

Vl.1. *p*

Vl.2. *p*

Alto *p*

Vel. *p*

C.B. *p*

Fl.

Ob.

Cl.

Fg. *sempre p*

Cor.

Tr.

Timp.

VI.1.

VI.2.

Alto

Vcl.

C.B.

Fl.

Ob.

Cl.

Fg.

Cor.

Tr.

Timp.

Vl.1.

Vl.2.

Alto

Vcl.

C.B.

p

tr

legg.

Fl.

Ob.

Cl.

Fg.

Cor.

Tr.

Timp.

Vl.1.

Vl.2.

Alto

Vcl.

C.B.

p

legg.

legg.

legg.

pizz.

div. legg.

pizz.

pizz.

pizz.

pizz.

pizz.

Fl. *cresc.* *f* *ff*

Ob. *cresc.* *f* *ff*

Cl. *cresc.* *f* *ff*

Fg. *cresc.* *f* *ff*

Cor. *cresc.* *f* *ff*

Tr. *ff*

Timp. *ff*

Vl.1. *arco* *cresc.* *f* *ff*

Vl.2. *arco* *cresc.* *f* *ff*

Alto *arco* *cresc.* *f* *ff*

Vcl. *arco* *cresc.* *f* *ff*

C.B. *cresc.* *ff*

Fl. *ff*

Ob. *ff*

Cl.

Fg. *ff*

Cor.

Tr. *ff*

Timp. *trmm*

Vl.1. *ff*

Vl.2. *ff*

Alto *ff*

Vcl. *ff*

C.B. *ff*

Fl. *più f*

Ob. *più f*

Cl. *più f*

Fg. *più f*

Cor. *più f*

Tr. *più f*

Timp. *più f*

Vl.1. *più f*

Vl.2. *più f*

Alto *più f*

Vcl. *più f*

C.B. *più f*

Fl.
Ob.
Cl.
Fg.
Cor.
Tr.
Timp.
Vl.1.
Vl.2.
Alto
Vcl.
C.B.

pp
pp
pp
pp

Fl.

Ob.

Cl.

Fg. *pp*

Cor.

Tr.

Timp.

Vl.1. *sempre pp*

Vl.2. *sempre pp*

Alto *sempre pp*

Vcl.

C.B.

7

Fl. *p* solo *poco à poco*

Ob. *p* solo *poco à poco*

Cl. *poco à poco*

Fg. *poco à poco*

Cor. *poco à poco*

Tr.

Timp.

Vl.1. *poco à poco*

Vl.2. *poco à poco*

Alto *poco à poco*

Vcl. *poco à poco*

C.B.

Fl. *cresc.*

Ob. *cresc.*

Cl. *cresc.*

Fg. *cresc.*

Cor. *cresc.*

Tr. *p*

Timp. *pp*

Vl.1. *p* *cresc.* *p* *sempre pp*

Vl.2. *p* *cresc.* *p* *sempre pp*

Alto *p* *cresc.* *p*

Vcl. *p* *cresc.* *p*

C.B. *p* *cresc.* *p*

Fl. *solo* *p*

Ob. *solo* *p*

Cl. *solo* *p*

Fg.

Cor.

Tr.

Timp.

Vi.1.

Vi.2.

Alto *pizz* *pp*

Vcl. *pizz* *pp*

C.B. *pizz*

Fl.

Ob.

Cl.

Fg.

Cor.

Tr.

Timp.

VI.1.

VI.2.

Alto

Vcl.

C.B.

arco

pp

sempre pizz

sempre pizz

Fl.

Ob.

Cl.

Fg.

Cor.

Tr.

Timp.

Vl.1.

Vl.2. pizz arco

Alto pizz arco

Vcl. pizz

C.B. pizz

Detailed description of the musical score: The score is for a symphony orchestra, page 124, rehearsal mark 9. The key signature is two sharps (D major). The score includes parts for Flute (Fl.), Oboe (Ob.), Clarinet (Cl.), Bassoon (Fg.), Cor, Trumpet (Tr.), Timpani (Timp.), Violin 1 (Vl.1.), Violin 2 (Vl.2.), Alto, Viola (Vcl.), and Cello/Double Bass (C.B.). The Flute and Bassoon parts have a dynamic marking of *v* (forte) at the beginning of the section. The Violin 2 and Alto parts have a dynamic marking of *pizz* (pizzicato) in the first two measures, which changes to *arco* (arco) in the third measure. The Cello and Double Bass parts also have a dynamic marking of *pizz* in the first two measures. The score is written in a standard orchestral format with multiple staves for each instrument.

Fl.
Ob.
Cl.
Fg.
Cor.
Tr.
Timp.
Vl.1.
Vl.2.
Alto
Vcl.
C.B.

pizz

pizz

pizz

Fl.
Ob.
Cl.
Fg.
Cor.
Tr.
Timp.
Vl.1.
Vl.2.
Alto
Vcl.
C.B.

pp
pp
pp
pp
pp
tr
pp
arco
arco

Fl. poco cresc. ---

Ob. poco cresc. ---

Cl. poco cresc. ---

Fg. poco cresc. ---

Cor. 1°

Tr.

Timp.

Vl.1. poco cresc. ---

Vl.2. poco cresc. ---

Alto poco cresc. ---

Vcl. poco cresc. ---

C.B. poco cresc. ---

Fl. *molto cresc.* *f* *p*

Ob. *molto cresc.* *f* *p*

Cl. *molto cresc.* *f* *p*

Fg. *molto cresc.* *f* *p*

Cor. *f* *p*

Tr. *f* *p*

Timp. *pp* *f* *p*

Vl.1. *f* *p*

Vl.2. *f* *p*

Alto *f* *p*

Vcl. *f* *p*

C.B. *f* *p*

Fl.

Ob.

Cl.

Fg.

Cor.

Tr.

Timp.

Vl. 1.1

Vl. 1.2

Alto

Vcl.

C.B.

solo

mf

pp sempre

pp sempre

pp sempre

Fl.

Ob.

Cl.

Fg.

Cor.

Tr.

Timp.

Vl.1.

Vl.2.

Alto

Vel.

C.B.

pizz

pp

pizz

pp

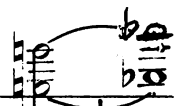

Fl. *cresc.* *f* *f* *mf*

Ob.

Cl.

Fg. *cresc.* *mf*

Cor.

Tr.

Timp.

Vl.1. *cresc.* *f* *pp*

Vl.2. *cresc.* *f* *pp*

Alto *cresc.* *f* *pp*

Vcl. *cresc.* *f*

C.B. *cresc.* *f*

Fl.

Ob.

Cl.

Eg.

Cor.

Tr.

Timp.

Vl.1.

Vl.2.

Alto

Vcl.

C.B.

p

p

Fl.

Ob.

Cl.

Fg.

Cor.

Tr.

Timp.

Vl. 1.

Vl. 2.

Alto

Vcl.

C.B.

pp

pp

pp

V

bV

Fl.
Ob.
Cl.
Fg.
Cor.
Tr.
Timp.
Vl.1.
Vl.2.
Alto
Vcl.
C.B.

p
p
p
p
pp
pizz
marcato

Fl. *p* *cresc.*

Ob. *p* *cresc.*

Cl. *cresc.*

Fg. *cresc.*

Cor.

Tr.

Timp. *cresc.*

Vl.1. *cresc.*

Vl.2. *cresc.*

Alto *cresc.*

Vcl. *cresc.*

C.B. *cresc.*

Fl. *ff*

Ob. *ff*

Cl. *ff*

Eg. *ff*

Cor. *cresc.* *ff*

Tr. *cresc.* *ff*

Timp. *ff*

Vl.1.1. *ff* *fp* *stacc.*

Vl.1.2. *ff* *fp* *stacc.*

Alto *ff* *fp*

Vcl. *ff*

C.B. *ff*

Fl. *ff* *f*

Ob. *ff* *f*

Cl.

Bg. *ff*

Cor.

Tr.

Timp. *ff*

Vl. 1. *ff* *fp*

Vl. 2. *ff* *fp*

Alto *ff*

Vcl. *ff*

C.B. *ff*

Fl. *f* *p* *f*

Ob. *f* *p* *fp*

Cl. *f*

Eg. *f* *p* *fp*

Cor. *f* *f*

Tr. *f* *p* *f*

Timp. *f* *f*

Vi.1. *f* *p* *fp*

Vi.2. *f* *p* *fp*

Alto *f* *f* *p*

Vcl. *fp* *f* *p*

C.B. *fp* *f* *p*

Fl.

cresc. ----- f

Ob.

cresc. ----- f

Cl.

cresc. -----

Fg.

f

Cor.

f

Tr.

Timp.

f

Vi.1.

cresc. ----- f

Vi.2.

cresc. ----- f

Alto

cresc. ----- f

Vcl.

cresc. ----- f

C.B.

cresc. ----- f

Fl. *f f f f ff p*

Ob. *f f f f ff p*

Cl. *f f f f ff*

Fg. *f f f f ff p*

Cor. *f f f f ff*

Tr. *f f f f ff*

Timp. *f f f f ff*

Vl. 1. *f f f f ff*

Vl. 2. *f f f f ff*

Alto *f f f f ff*

Vcl. *f f f f ff*

C.B. *f f f f ff*

Fl. *p*

Ob. *p*

Cl. *p* solo

Fg. *p*

Cor.

Tr.

Timp.

Vl.1. *pp*

Vl.2. *pp*

Alto *pp*

Vcl. *f pp*

C.B. *pp*

Fl.
Ob.
Cl.
Fg.
Cor.
Tr.
Timp.
Vl.1.
Vl.2.
Alto
Vcl.
C.B.

sempre più *pp*
sempre più *pp*
più *pp*
più *pp*
più *pp*
più *pp*
più *pp*

Fl. *più pp*

Ob. *più pp*

Cl.

Fg.

Cor.

Tr.

Timp.

PRESTO

Vl.1. *pp*

Vl.2. *pp*

Alto *pp*

Vcl. *pp*

C.B. *pp*

PRESTO

Fl. *cresc. dim. p*

Ob.

Cl.

Eg.

Cor.

Tr.

Timp.

Vl. 1. *cresc. dim. p pp*

Vl. 2. *cresc. dim. p pp*

Alto *cresc. dim. p pp*

Vcl. *cresc. dim. p pp*

C.B.

Fl.

Ob.

Cl.

Fg.

Cor.

Tr.

Timp.

pp

pp

Vl.1.

Vl.2.

Alto

Vcl.

C.B.

sempre stacc.

sempre stacc.

sempre stacc.

sempre stacc.

sempre stacc.

Fl. *p* *legg.*

Ob. *p* *legg.*

Cl.

Fg.

Cor. *pp* *legg.*

Tr. *pp* *legg.*

Timp. *pp* *legg.*

Vl.1.

Vl.2.

Alto

Vcl.

C.B.

Fl. *legg.*
p *cresc.*

Ob. *legg.*
p *cresc.*

Cl. *cresc.*

Fg. *cresc.*

Cor. *cresc.*

Tr.

Timp.

Vl.1. *cresc.*

Vl.2. *cresc.*

Alto *cresc.*

Vcl. *cresc.*

C.B. *cresc.*

Fl. *cresc.* - - - - - *dim.* - - -

Ob. *cresc.* - - - - - *dim.* - - -

Cl. *cresc.* - - - - - *dim.* - - -

Fg. *cresc.* - - - - - *dim.* - - -

Cor. *cresc.* - - - - - *dim.* - - -

Tr. *cresc.* - - - - - *dim.* - - -

Timp. *cresc.* - - - - - *dim.* - - -

Vl.1. *cresc.* - - - - - *dim.* - - -

Vl.2. *cresc.* - - - - - *dim.* - - -

Alto *cresc.* - - - - - *dim.* - - -

Vcl. *cresc.* - - - - - *dim.* - - -

C.B. *cresc.* - - - - - *dim.* - - -

Fl. *cresc.* *f* *f* *f*

Ob. *cresc.* *f* *f* *f*

Cl. *f* *f* *f*

Fg. *cresc.* *f* *f* *f*

Cor. *f* *f* *f*

Tr. *f* *f* *f*

Timp.

Vl.1. *cresc.* *f* *f* *f*

Vl.2. *cresc.* *f* *f* *f*

Alto *cresc.* *f* *f* *f*

Vcl. *cresc.* *f* *f* *f*

C.B. *cresc.* *f* *f* *f*

Fl. *f* *p* *pp* *cresc.*

Ob. *f* *p* *pp* *cresc.*

Cl. *f* *p* *pp* *cresc.*

Fg. *f* *p* *cresc.*

Cor. *f* *p*

Tr. *f* *p* *cresc.*

Timp.

Vl.1. *f* *pp* *cresc.*

Vl.2. *f* *pp* *cresc.*

Alto *f* *pp* *cresc.*

Vcl. *f* *pp* *cresc.*

C.B. *f* *pp* *cresc.*

Fl. *ff*

Ob. *ff*

Cl. *ff*

Fg. *ff*

Cor. *ff*

Tr. *ff*

Timp. *trum* *ff*

Vl. 1. *ff*

Vl. 2. *ff*

Alto *ff*

Vcl. *ff*

C.B. *ff*

Fl.

Ob.

C1. *ff*
unis

Fg.

Cor.

Tr.

Timp.

Vl.1.

Vl.2.

Alto

Vcl.

C.B.

Fl.
Ob.
Cl.
Fg.
Cor.
Tr.
Timp.
Vi.1.
Vi.2.
Alto
Vcl.
C.B.
