

Sonate für 2 Oboen und B.c.

op.4 / 2

Nach der Sonata à deux flûtes et basse op.4/2

Gottfried Finger
(1660-1730)

Largo

7

Ob.1

Ob.2

Fg.

Cemb.

10

Ob.1

Ob.2

Fg.

Cemb.

6

13

Ob.1

Ob.2

Fg.

Cemb.

6 5 # # # 4 #3

7 6 # 5 #

16

Ob.1

Ob.2

Fg.

Cemb.

19

Ob.1

Ob.2

Fg.

Cemb.

6 5 # 5 6 5 # # 6

65 # 6 #

22

Allegro

Ob.1

Ob.2

Fg.

Cemb.

25

Ob.1

Ob.2

Fg.

Cemb.

29

Ob.1

Ob.2

Fg.

Cemb.

33

Ob.1

Ob.2

Fg.

Cemb.

37

Ob.1

Ob.2

Fg.

Cemb.

6

6

5

5

41

Ob.1

Ob.2

Fg.

Cemb.

5

#

6

#

5

6

6

45

Ob.1

Ob.2

Fg.

Cemb.

6

6

6

6

6

6

6

48

Ob.1

Ob.2

Fg.

Cemb.

6 δ # 6 δ #

Largo

52

Ob.1

Ob.2

Fg.

Cemb.

56

Ob.1

Ob.2

Fg.

Cemb.

$\frac{b4}{2}$ 6 $b5$

61

Ob.1
Ob.2
Fg.
Cemb.

6 43

65

Ob.1
Ob.2
Fg.
Cemb.

#4 6
2

70

Ob.1
Ob.2
Fg.
Cemb.

7 δ # #

75

Ob.1
Ob.2
Fg.
Cemb.

79

Ob.1
Ob.2
Fg.
Cemb.

6 6 # 6 5 # 6 # 6 5

4 #3 5 5 #

Allegro

84

Ob.1
Ob.2
Fg.
Cemb.

89

Ob.1

Ob.2

Fg.

Cemb.

6 2 6 2 6 6 6

94

Ob.1

Ob.2

Fg.

Cemb.

2 6 7 6 6 6 6

99

Ob.1

Ob.2

Fg.

Cemb.

6 6 6 6 # 6 6 # 6 5 #

104

Ob.1

Ob.2

Fg.

Cemb.

6 2 6 7 7

110

Ob.1

Ob.2

Fg.

Cemb.

6 5

114

Ob.1

Ob.2

Fg.

Cemb.

6 5 #

118

Ob.1

Ob.2

Fg.

Cemb.

6 6 6

122

Ob.1

Ob.2

Fg.

Cemb.

6 # # # # 6 6

126

Ob.1

Ob.2

Fg.

Cemb.

3 # # # # 6 7

Sonate für 2 Oboen und B.c.

Oboe 1

Nach der Sonata à deux flûtes et basse op.4/2

op.4 / 2

Gottfried Finger
(1660-1730)

Largo

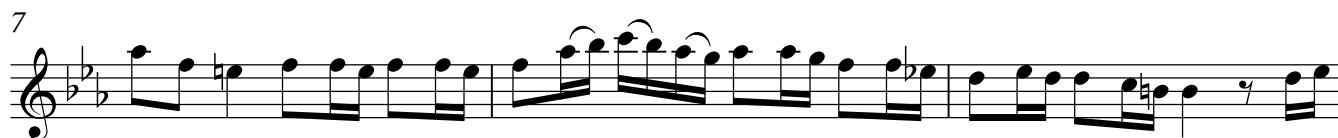

22 Allegro

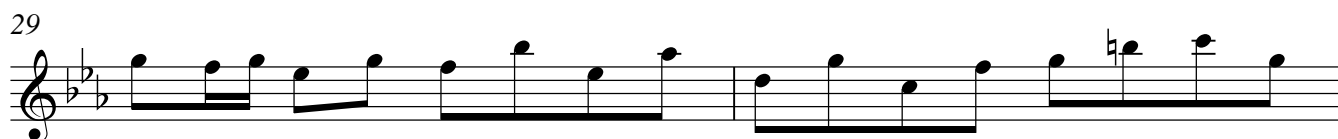

35

38

42

46

49

52 **Largo**

57

62

67

72

77

5

Allegro

82

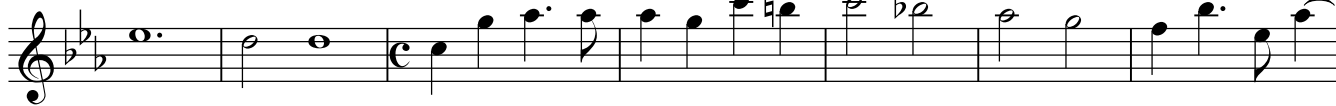

89

95

100

106

110

114

119

123

127

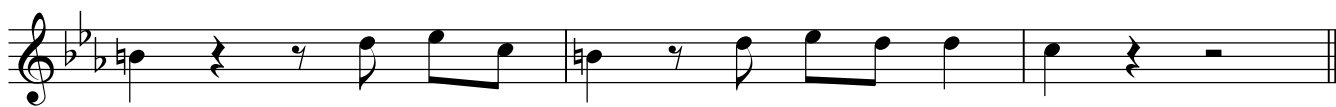

Sonate für 2 Oboen und B.c.

Oboe 2

Nach der Sonata à deux flûtes et basse op.4/2
op.4 / 2

Gottfried Finger
(1660-1730)

Largo

22 **Allegro****2**

26

28

31

35

38

41

45

48

52 **Largo**

84 **Allegro**

Sonate für 2 Oboen und B.c.

Fagott

Nach der Sonata à deux flûtes et basse op.4/2
op.4 / 2

Gottfried Finger
(1660-1730)

Largo

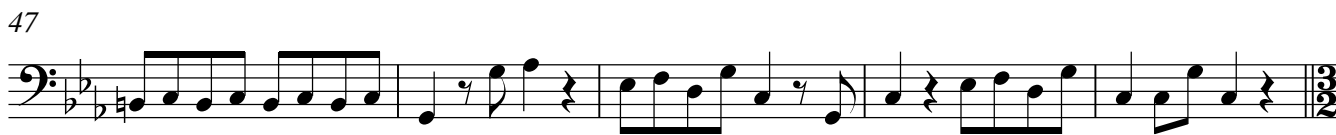
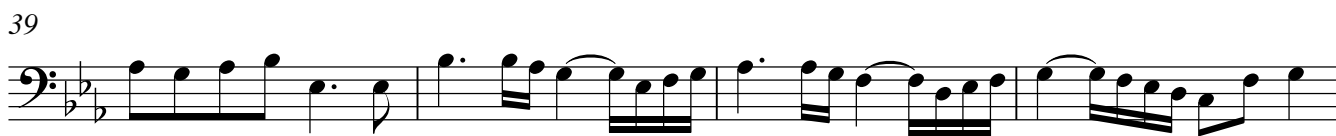

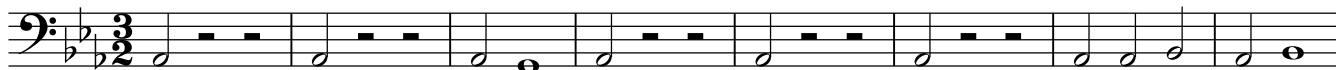
52 **Largo**

60

68

76

84 **Allegro**

94

100

107

113

120

125

