Sonatina No.67

for Brass Quartet & Organ

Bass Trombone

Johann Christoph Pezel (1639-1694)
Arr. Michel Rondeau

Allegro (♩= circa 110)

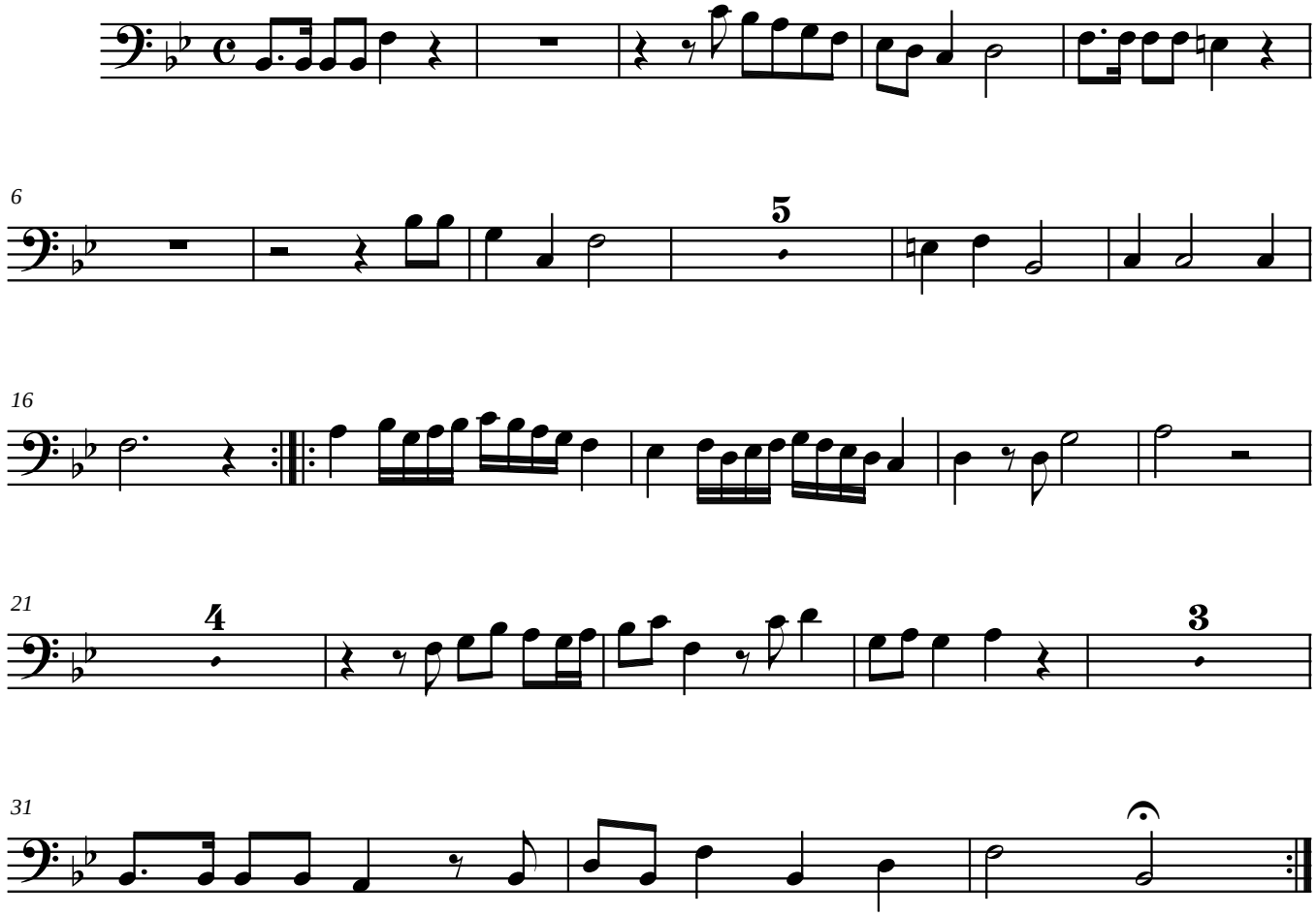

© 1991 - The Cathedral Brass