

QUATRO  
CONCERTI  
Per il  
CLAVECIMBALO

Due Violini

e Basso

Del Sig.<sup>r</sup> Christophe

WAGENSEIL

Gravés par M.<sup>elle</sup> Vendôme

Prix 9 <sup>th</sup>.

APARIS

*M. D. ...*  
Chez { *M.<sup>r</sup> Delachevardiere, rue du Roule à la Croix d'Or.*  
*M.<sup>r</sup> Bayard, rue S.<sup>t</sup> Honoré à la Règle d'Or.*  
*M.<sup>elle</sup> Castagneri, rue des Prouvaires à la Musique Royale.*  
à Lyon { *M.<sup>rs</sup> Les Freres le Goux Place des Cordeliers.*

AVEC PRIVILEGE DU ROI.

Vm<sup>7</sup> 1953

Violino Primo

All.<sup>o</sup> Moderato

CONCERTO

I.

Violino Primo

*Largo*

*Tempo di Menuetta* 1:4

*Fine*

Violino Primo

CONCERTO  
II.

*Allegro Semp. P.*

*Andante P.*

*Tempo di Minuetto Semp. P.*

Fin

III.  
CONCERTO

*Allegro Sempre piano*

*Violino Primo*

*Allegro Sempre piano*

*Menuetto Sempre piano*

**TRIO**  
*Sempre piano*

*Violino Primo*

CONCERTO  
IV.

*Allegro Sempre P.*

*Violino Primo*

7

*Tempo di Minuetto Semp. P.*

*Fine*

INVENTAIRE  
Vm. 1850

Concerti  
de  
Hagenseil  
Violino 2<sup>o</sup>

QUATRO  
CONCERTI  
Per il  
CLAVECIMBALO

Due Violini

e Basso

Del Sig.<sup>r</sup> Christophe

WAGENSEIL

Gravés par M.<sup>elle</sup> Vendôme

Prix 9 <sup>li</sup>.

APARIS

*M. D. ...*  
Chez { M.<sup>r</sup> Delachevardiere, rue du Roule à la Croix d'Or.  
M.<sup>r</sup> Bayard, rue S.<sup>t</sup> Honoré à la Règle d'Or.  
M.<sup>elle</sup> Castagneri, rue des Prouvaires à la Musique Royale.  
à Lyon { M.<sup>rs</sup> Les Freres le Goux Place des Cordeliers.

AVEC PRIVILEGE DU ROI.

Vm<sup>r</sup> 1953

CONCERTO

*Allegro Moderato* Violino Secondo

I.

Violino Secondo

*Largo* *p*

6

4

*Tempo di Menuetto* 14

*Fin*

Violino Secondo

CONCERTO

II.

*Allegro sempre P.*

*Andante P*

*Tempo di Minuetto*

*Fin*

CONCERTO  
III.

*Allegro Sempre P.*

Violino Secondo

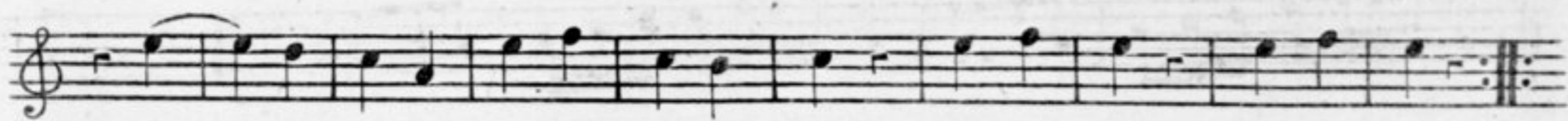
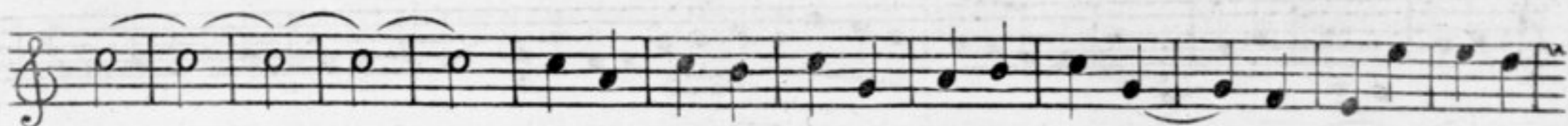
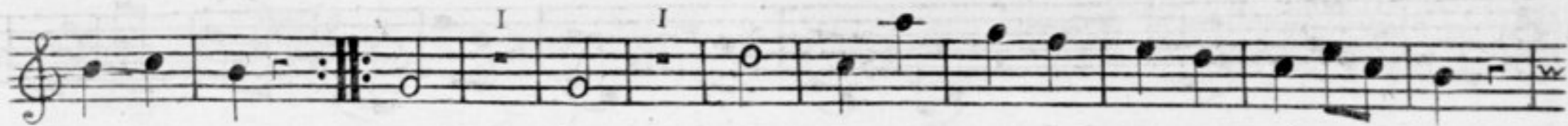
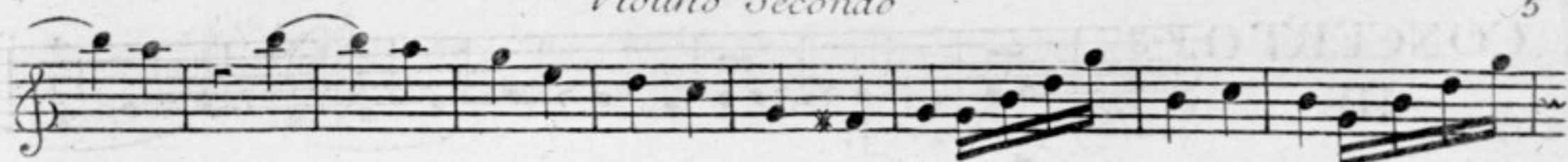

*Menuetto Sempre P.*

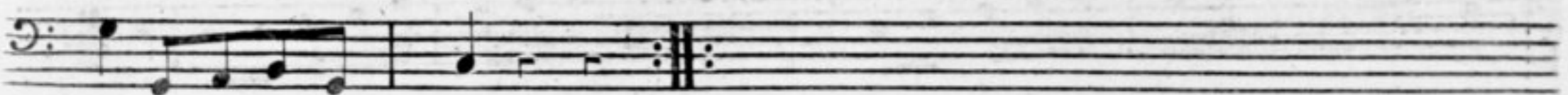
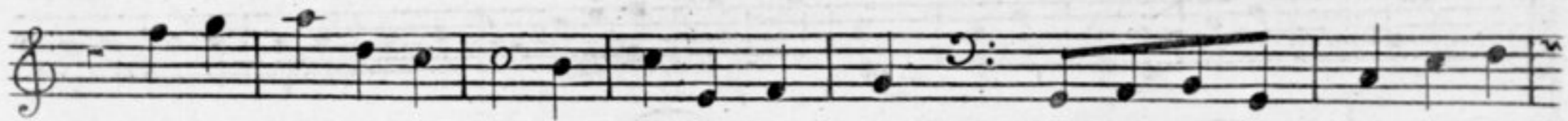

TRIO

*Menuetto da capo*

CONCERTO  
IV.

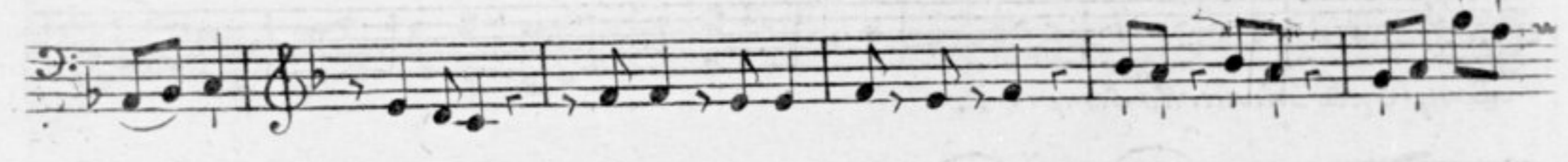
*Allegro sempre P*

*Largo sempre P*

Violino Secondo

*Tempo di Menuetto Sempre P.*

*Fine*

INVENTAIRE  
Vm. 1955

Concerti  
de  
Wagenseil  
—  
e Basso.

C

QUATRO  
 CONCERTI  
 Per il  
 CLAVECIMBALO

Due Violini  
 e Basso  
 Del Sig.<sup>r</sup> Christophe  
 WAGEN SEIL

Gravés par M.<sup>elle</sup> Vendôme

Prix 9 <sup>l</sup>.

APARIS

*M. D. C. CC. LXXIII.*

Chez *M.<sup>r</sup> Delachevardiere, rue du Roule à la Croix d'Or.*  
*M.<sup>r</sup> Bayard, rue S.<sup>t</sup> Honoré à la Règle d'Or.*  
 a Lyon *M.<sup>elle</sup> Castagneri, rue des Prouvaires à la Musique Royale.*  
*M.<sup>rs</sup> Les Freres le Goux Place des Cordeliers.*

AVEC PRIVILEGE DU ROI.

Vm 7-1953

CONCERTO

I. *Allegro Moderato*

Basso

*Largo e piano*

*Tempo di Minuetto*

CONCERTO

II.

*Allegro Sempre P*

*Andante P*

*Tempo di Minuetto sempre P*

*Fin*

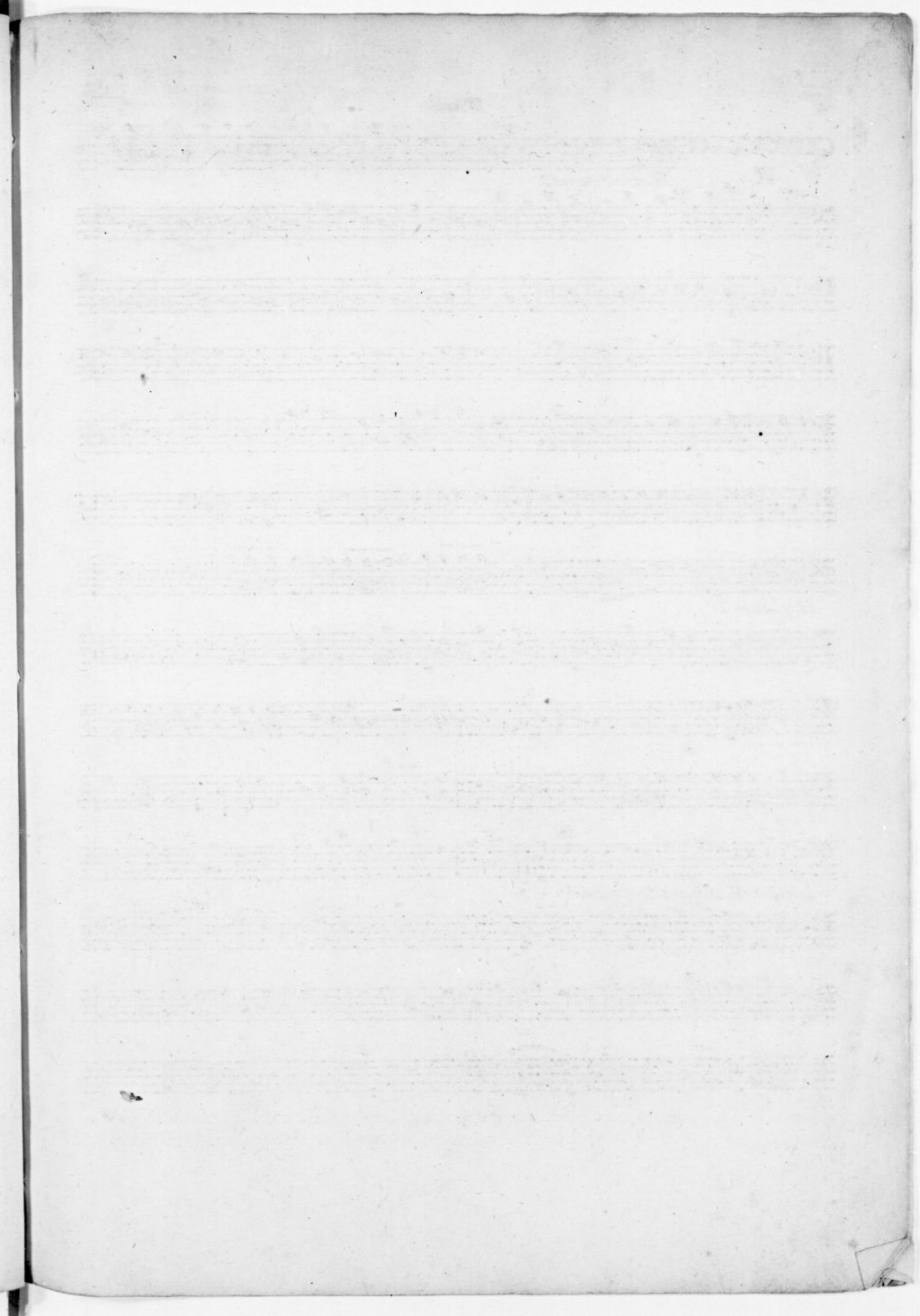

*Violoncello*

CONCERTO  
III.

*Allegro Sempre P*

*Violoncello*

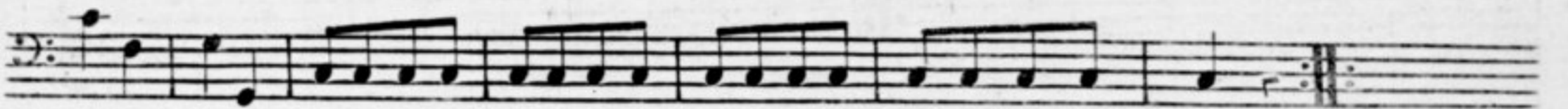
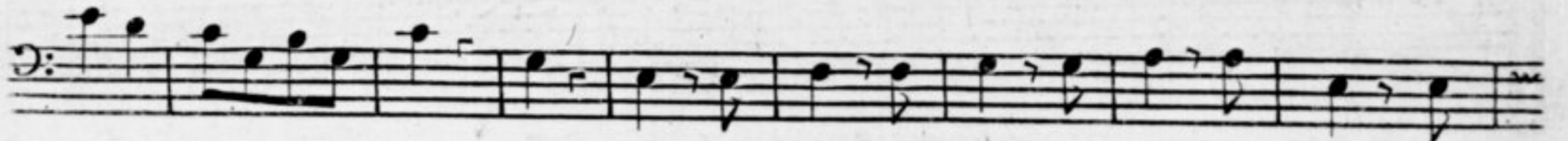
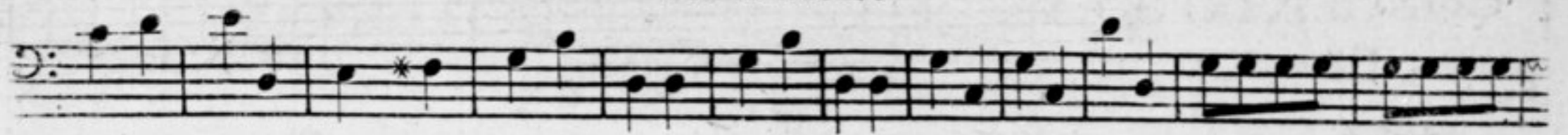

*Menuetto sempre P*

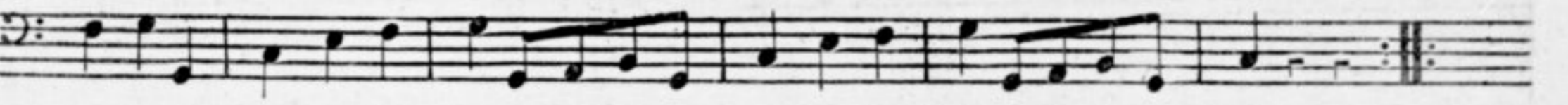

**TRIO**

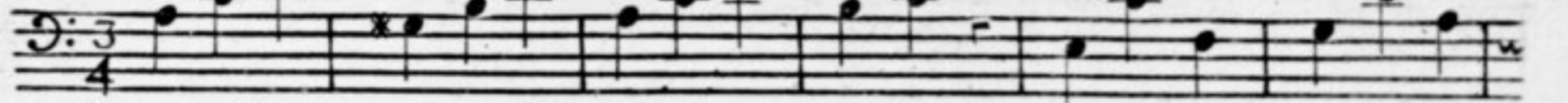

*sempre P*

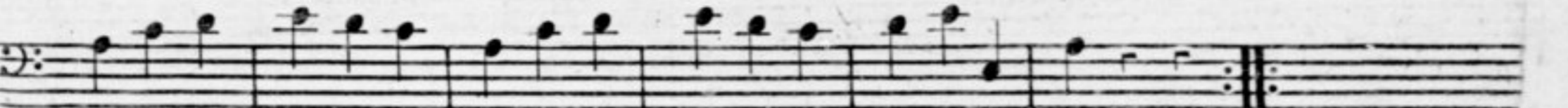

*Menuetto da capo*

Violoncello

CONCERTO  
IV.

*Allegro sempre P*

*Largo sempre P*

INVENTAIRE

VIII. 1980

Concerti  
de  
Wagenseil  
Clave cimbali

VIII

Y. m.  
2168  
D. m.

Vm<sup>7</sup> - 1953

C

QUATRO

CONCERTI

Per il

CLAVECIMBALO

Due Violini

e Basso

Del Sig.<sup>r</sup> Christophe

WAGENSEIL

Gravés par M.<sup>elle</sup> Vendôme

Prix 9 <sup>th</sup>.

À PARIS

*Paris*  
*chez* { *M.<sup>r</sup> Delachevardiere, rue du Roule à la Croix d'Or.*  
*M.<sup>r</sup> Bayard, rue S.<sup>t</sup> Honoré à la Règle d'Or.*  
*M.<sup>elle</sup> Castagneri, rue des Prouvaires à la Musique Royale.*  
*a Lyon* { *M.<sup>rs</sup> Les Freres le Goux Place des Cordeliers.*

AVEC PRIVILEGE DU ROI.

# I. Clavicembalo

Allegro  
Moderato

- Triplets:** Numerous groups of three notes are marked with a '3' above them.
- Accents:** Small '+' symbols are placed above certain notes.

A

*Largo*

*Tempo di Minuetto*

CONCERTO

II.

*Allegro*

*Andante*

*Tempo di Minuetto*

III.  
CONCERTO

*Cembalo*

*Allegro*

8<sup>va</sup> alto

Basso

8<sup>a</sup>alto

Basso

*Allegro*

8<sup>a</sup>alto

Basso 8<sup>a</sup>alto

Basso 8<sup>a</sup>alto

Basso

*Menuetto*

8<sup>a</sup>alto

*Basso*

*Gauche*

8<sup>a</sup>alto

*Basso*

**TRIO**

*Menuetto Da capo*

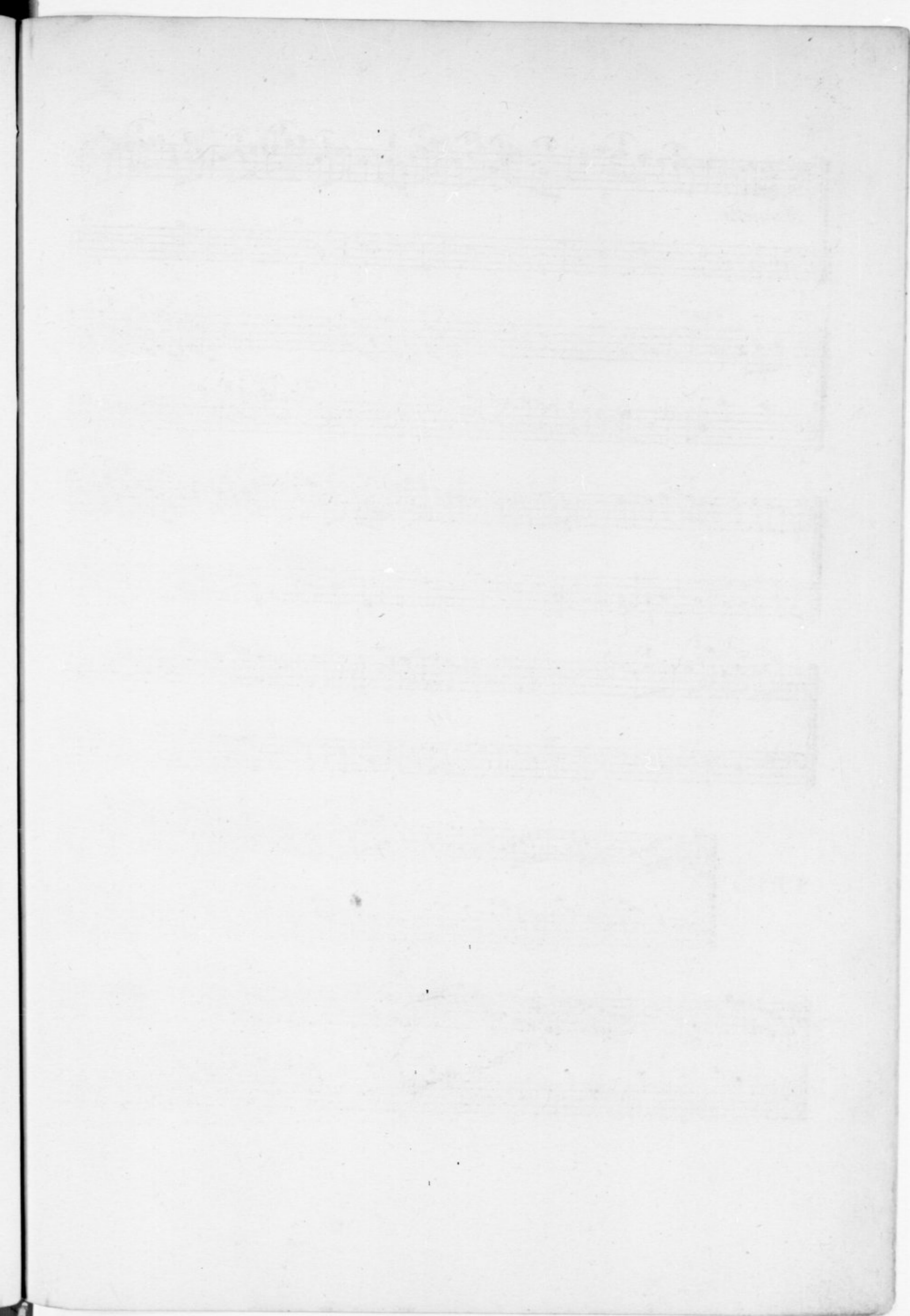

CONCERTO  
IV.

*Allegro*

8<sup>a</sup> alto Basso

8<sup>a</sup> alto

Basso

*Tempo di Menuetto*  
8<sup>a</sup> alto

Basso

8<sup>a</sup> alto

Basso 8<sup>a</sup> alto

Basso

