

2

Six Quartets,

FOR
TWO VIOLINS, TENOR & VIOLONCELLO,

Composed by

Humbly Dedicated

By Permission
To His
ROYAL HIGHNESS THE PRINCE OF WALES,

BY

J. Woelffl.

Book 1.

Op. 51.

Price 10/6

London, Printed for the Author, by L. Lavenu, Music Seller to his Royal Highness
the Prince of Wales, at his Musical Circulating Library, 26, New Bond Street.

Em. at Sta. Hall.

Printed by J. G. & Co. St. Pauls.

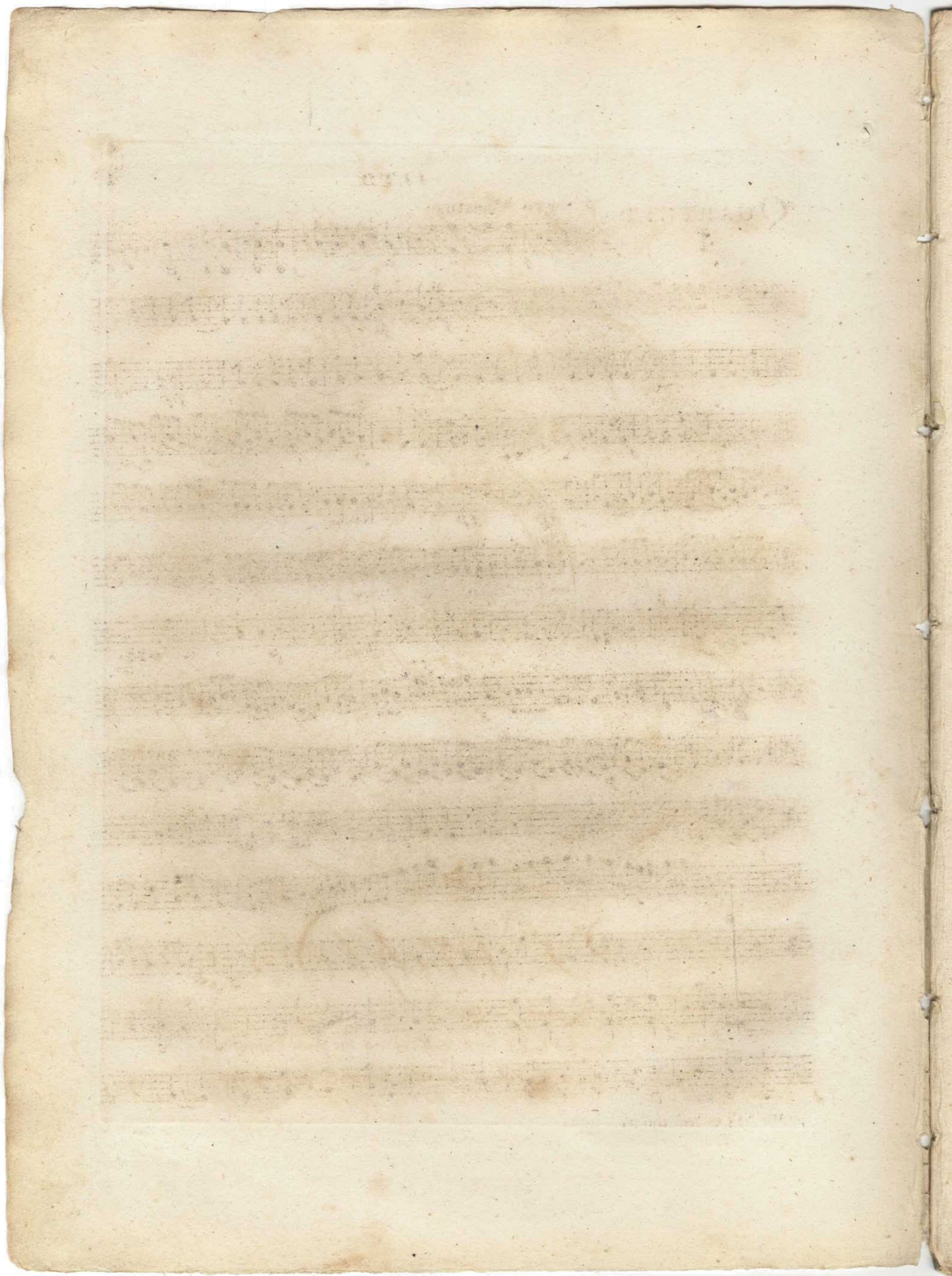

ALTO

QUARTETT
I

Allegro Maestoso

ALTO

Presto
Menuetto

ALTO

Trio

pp

fp *f*

pp

1 2

Menuetto D.C.

Andante
un poco
Allegretto

p *arco* *p* *Piz* *arco*

p *mf* *Piz* *arco*

p *fp* *p* *fp* *f*

p *fp* *f*

fp *mf*

p *fp* *p*

f

ALTO

Presto
Finale

ALTO

QUARTETT II

ALTO

Allegro Moderato

Andante
Romance

Allegro
Menuetto

Trio

Menuetto D.C.

Coda

ALTO

Presto

Finale

QUARTETT
III

Allegro Maestoso

ALTO

Allegro
Menuetto

ALTO

Trio

p
pp
f *ff*
p *f* *fz*
p

Menuetto D.C.

Adagio

p
f
p *Cres.* *f*
fp *fp*
ff *p* *ff* *p* *ff* *p* *ff* *p* *ff* *p*
ff *ff* *ff*
ff *ff* *ff*

ALTO

Presto
Finale

Six Quartets.

FOR

TWO VIOLINS, TENOR & VIOLONCELLO

Composed by most

Honourably Dedicated

ROYAL HIGHNESS THE PRINCE OF WALES

By Permission
To His

BY

J. Woelffl.

Book.

Op. 51.

Price 10/6

London, Printed for the Author, by L. Lavenu, Music Seller to his Royal Highness
the Prince of Wales, at his Musical Circulating Library, 26, New Bond Street.

Ent. at Sta. Hall

Book 8037 411 8037

VIOLA

QUARTETTO Allegro Moderato
IV

VIOLA

3

VIOLA

Allegro

Menuetto

Trio

The Trio section begins with a treble clef, a key signature of one sharp (F#), and a 3/4 time signature. The first staff starts with a piano (*p*) dynamic and moves to mezzo-forte (*mf*) later in the system. The second staff includes a pizzicato (*Pizz:*) instruction and a piano (*p*) dynamic, followed by an arco instruction and a forte (*f*) dynamic. The third staff has a piano (*p*) dynamic. The fourth staff features mezzo-forte (*mf*) and forte (*f*) dynamics. The fifth staff has a piano (*p*) dynamic. The sixth staff includes a piano (*p*) dynamic, a pizzicato (*Pizz:*) instruction, and a forte (*f*) dynamic. The seventh staff has a piano (*p*) dynamic. The eighth staff concludes with a piano (*p*) dynamic and the instruction 'Menuetto D.C.'.

VIOLA

un poco Allegretto

Andante

VIOLA

Allegro

Finale

VIOLA

FINE

QUARTETTO
V

Andante

Menuetto

Presto 1

VIOLA

Minore

Trio $\frac{3}{4}$ $\frac{8}{4}$ *p*

f *fp* **Menuetto**
Da Capo

Andante $\frac{6}{8}$ $\frac{8}{8}$ *p* *f* *arco* *p* *Piz:*

f *p* *arco*

p *ff* *pp* *f*

p *pp*

p

p *p*

f *Piz:*

arco *f* *p* *p*

ff *pp* *f*

p

p

p

Volti Subito

Prestissimo

Finale

VIOLA

QUARTETTO VI

VIOLA All^o non troppo

ma con Spirito

VIOLA

p *f* *p* *f* *sf* *1st* *2d*

Trio

p *f* *ff* *p* *3* *2*

Menuetto D.C.

f *p*

Larghetto

p *mf* *ff* *p* *ff* *ff* *p*

Minore

ff *ff* *p* *ff* *ff* *p*

VIOLA

Finale *Allegro assai* *fp*

VIOLA

VIOLA

