

Carl Lumbye
Musikdirektor.

O E R T H R E

an Drama.

Sverhøi

A

GRAND ORCHESTRE

composé par

P. R. KUNDEAU

Oeuvre: 100.

Propriété de l'Éditeur.
Enregistré aux archives de l'union.

Pr. 3 Rthlr.

LEIPZIG,

au Bureau de Musique de C. F. Peters.
Copenhague, chez Lase & Chen.

2775.

1045 47 107

OUVERTURE.

Andante maestoso.

tutti unisono

Violino primo

ff

Timp.

tutti

Trombe

ff

Trombe

2do in 8va

tutti

Ob. 1mo

Fl.

dim.

Clar. in 8va

Cello pizz.

Corni *tutti ff*

Andante sostenuto

Basso sans Instr: a vent

Cello Bass

Fl. col Viol.

Bass

Fl. e Ob.

tutti

Timp.

Corni

Bass

Ob.

Corni 3zo e 4to *f* delicato smorz.

Allegro.

Basso

sans Instr: a vent.

pp staccato leggero

Carl Lumbye

Skivviser

Basso
tutti

tutti piano
cresc.
p

tutti ff Basso
tutti Basso
ff

tutti
ff

tutti
ff marc. assai
ff marc. assai
ff

Fl.
Cl.
Fag. in 8
Ob.
ff

Clar. e Fag. solo
dol.
p
3
3
Corni
3^{zo} e 4^{to}
Fl.

Carl Lumbye

Staviskvaller

Oboi

Corni

Clar. 1mo col Viol.

Fl. col Viol.

Corni

cresc.

Triangolo

cresc. sempre

ff marc.

Cello e Viola

Cor.

Cor.

Fl. e Clar.

Fag.

Basso

tutti *f*

Viol.

f

3

tr

3

6

5

b7

marc.

Fl. Ob. Cl. Fag.

tutti

Instr: à vent.

ff

pp

Instr: à vent.

pp

p

staccato leggiero

Triangolo

Viol.

Basso

p

Basso

Triangolo

Carl Lumbye
Stadtmusikdirektor

- The second system continues the piano accompaniment.
- The third system introduces woodwinds: Flute (Fl.), Oboe (Ob.), Bassoon (Fag.), and Triangle (Triang.).
- The fifth system includes a 'Quartetto Instr. à vent' (Wind Quartet) with a *dol.* (dolce) marking.
- The sixth system features a 'Tamburo grande' (large drum) part with a *tutti ff* (tutti fortissimo) marking and triplet rhythms.
- The seventh system features a full woodwind section: Flute (Fl.), Clarinet (Clar.), Bassoon (Fag.), Oboe (Ob.), and Clarinet (Cl.). Dynamics include *p* (piano) and *ff* (fortissimo).
- The eighth system continues the woodwind and drum parts with *ff* dynamics and triplet rhythms.

tutti

ff

p

cresc.

cresc.

p

tutti Basso

ff

ff

ff

ff marc. assai

ff

ff

Fl.

Ob. e Fag.

Cor 1^{mo} e 2^{do}

3^{zo} e 4^{to}

ff

Fl.

Ob.

Timp.

Fag.

p

p

Cor. 3º e 4º

Fl. e Clar.

Cor.

Trglo

Cor. 1mo e 2do

Basso

cresc.

ff

tutti

ten.

ff marcato

Cello e Viola

p

ten.

ten.

ten.

Clar. e Fl.

tutti

Fag.

Tamb.gr. e Trglo
Viol.

Basso

f

marcato

Tous les Instrs: à vent.

ff
meno Allegro.

f

ff con molto fuoco e marc. assai

VIOLINO PRIMO

Andante maestoso.

OUVERTURE.

VIOLINO PRIMO

f

p *cresc.*

f

f *f marc. assai*

f *f*

f *p* *3* *3* *3* *3* *4*

cresc. *rf* *p* *rf* *p*

cresc. sempre

f marc. *ten.* *ten.* *ten.* *ten.* *ten.* *ten.*

VIOLINO PRIMO

ten. ten.

ten. ten. ten. 8 Basso Viol. tr.

marcato

f

ff pp staccato leggero

p 1 1

ff 3 3 2

VIOLINO PRIMO

ff 3 3 3 2

p 3 3 3 3

cresc. ff

ff marc. assai

ff

ff 4

p 7

p

ff p

p cresc.

cresc. ff marcato

ten. ff marcato

ten. Basso 8

VIOLINO PRIMO

Viol.

f

meno Allegro.

marcato

f

ff con molto fuoco e marc. assai

più Allegro.

ff

ff con molto fuoco

3

tr

3

3

3

FINE.

Andante maestoso.

OUVERTURE.

Eleventh staff of music, treble clef, key signature of one sharp (F#), common time (C). Starts with a piano (*p*) dynamic and includes a first ending.

Twelfth staff of music, treble clef, key signature of one sharp (F#), common time (C). Starts with a forte (*f*) dynamic and includes a first ending.

Thirteenth staff of music, treble clef, key signature of one sharp (F#), common time (C). Starts with a forte (*f*) dynamic and includes a first ending.

VIOLINO SECONDO

VIOLINO SECONDO

1 1 1

ff *ff*

p *cresc.*

ff *f* *f* *ff* *marc. assai*

ff

ff *p*

ff

p

cresc.

ff marc. *ten.* *ten.* *ten.* *ten.* *ten.* *ten.* *ten.*

ten. *ten.* *ten.* 9

VIOLINO SECONDO

f *meno Allegro.*

marcato *f* *f* *con molto fuoco e marc. assai.*

piu Allegro. *f*

con molto fuoco *ff*

Carl Lumbye

Musikdirektor

VIOLE

E. Kuhlau, Op. 100. 1

Andante maestoso.

OVERTURE.

ff

ff

ff pp

Andante sostenuto.

pp

Allegro. stacc. leggiero

pp

1

ff

2

ff

p

ff

3

ff

ff

ff marc. assai

ff

ff

4

6

VIOLE

3 3 3 3 *f* 3 *p* 3 3

3 3 3 3 *f* *p* 3 3 *cresc.* 3 3

3 3 3 3 *ff* ten. ten.

ten. *p* solo

f

marcato

ff

#8: #8: *pp* stacc. leggiero

2 1 1 3 3

VIOLE

VIOLE

3 3 3 3 3 3 3 3

f *p*

3 3 3 3 3 3 3 3 3 3 3 3

f *p* *cresc.* *ff*

ten. *ten.* *ten.*

solo

p

f

f *f* *f* *meno Allegro.*

con molto fuoco e marcato assai

f *più Allegro.*

f *con molto fuoco*

Andante maestoso.

OUVERTURE.

ff

ff

Ob. Fl. Cello solo pizz. Corni Bassi arco

p ff

Andante sostenuto.

Cello Basso

pp

pp

Allegro. stacc. leggiero

Bassi

pp

1

1

2

ff

VIOLONCELLO e BASSO

ff *p* *cresc.*

ff

ff e marc. assai

ff e marc. assai

ff *p*

tf *p* *tf* *p* *cresc. sempre*

ff marc.

ten. ten. ten. solo

ten. ten. ten. pizz.

arco

ff marcato

f

stacc. leggiero

ff *pp*

ff

p *cresc.* *ff*

ff marc. assai

4

VIOLONCELLO e BASSO

7

p 3 3

f p rf p 3 3 3 *cresc.*

ff marc.

ten. ten. ten. solo

p pizz. *p*

arco

f marc.

meno Allegro.

f f ff con molto fuoco e marc. assai

più Allegro.

ff

ff con molto fuoco

Carl Lumbye
Div. and Instrum.

FLAUTO PICCOLO

F. Kuhlau. Op. 100. ¹

Andante maestoso. Andte sostenuto. Allegro.

OUVERTURE.

5 1 12 25 21

ff

ff

p *cresc.*

ff

6 28 *ff* *ff marc. ten. ten.*

ten. ten. ten. ten. ten. ten.

ten. ten. ten. *f*

marc.

35

ff

ff

ff

p

cresc.

1 1 6

FLAUTO PICCOLO

Andante maestoso.

OUVERTURE.

FLAUTO PRIMO

FLAUTO PRIMO

FLAUTO PRIMO

p *f*

tr *3*

marc. *f* *f* *meno Allegro.*

f *f* *De con molto*
fuoco e marc. assai

più Allegro. *ff*

ff

ff

con molto fuoco

3 *3*

Carl Lumbye
Flautistischer

FLAUTO SECONDO

F. Kuhlau, Op. 100. 1

Andante maestoso.

OUVERTURE.

ff ff

ff p

Andante sostenuto.

pp pp

Allegro.

ff ff ff

p cresc. ff

f f ff marc.

ff ff ff

f pp p p cresc.

ff ten. ten. ten. ten. ten. ten. ten.

ten. ten. ten. f

marc. f

ff pp pp p

f f f

FLAUTO SECONDO

OBOE PRIMO

Andante maestoso.

OUVERTURE.

Andante sostenuto.

OBOE PRIMO

Andante maestoso.

OUVERTURE.

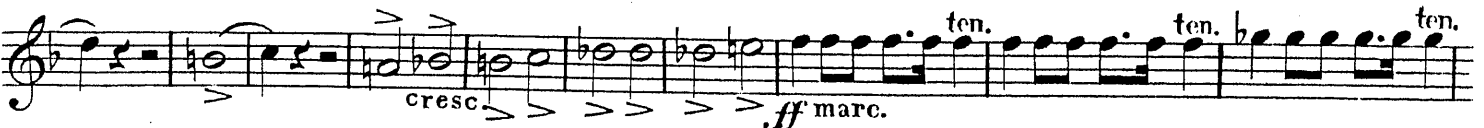

OBOE SECONDO

CLARINETTO PRIMO in C. A.

Carl Lumbye

Stavitskij

F. Kuhlau. Op. 100.

Andante maestoso in C.

OUVERTURE.

CLARINETTO PRIMO in C.A.

CLARINETTO PRIMO in C. A.

CLARINETTO PRIMO in A.

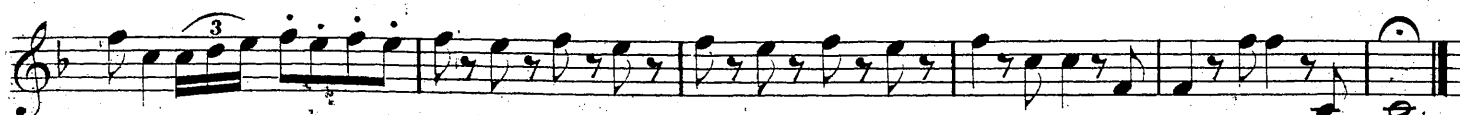
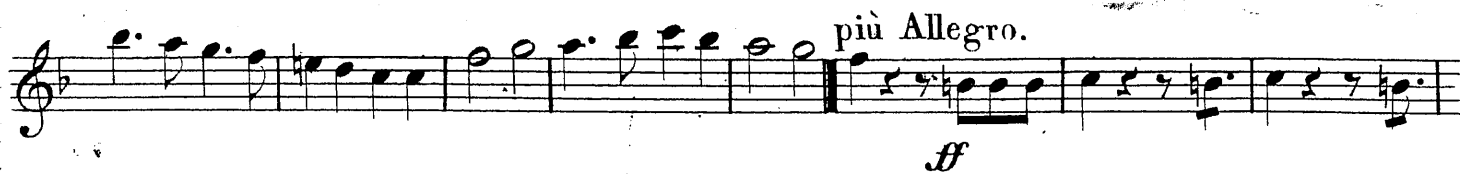

FINE.

CLARINETTO SECONDO in C. A.

Ständchen

F. Kuhlau. Op. 100.

Andante maestoso.

OUVERTURE.

FAGOTTO PRIMO

p *cresc.*

ff marc. *ten.*

ten.

ten. 5 *p*

f *marc.*

f

ff

2 *pp* 1 *p*

pp

1 *dol.* 1

pp 2 *dol.*

pp 3 3 3 3

FAGOTTO PRIMO

- Staff 1: *ff*, *p*, *ff*
- Staff 2: *p*, *p*, *ff*
- Staff 3: *p*, *cresc.*
- Staff 4: *ff*
- Staff 5: *ff*, *ff marc. assai*
- Staff 6: *ff*, *ff*, *ff*, *f*
- Staff 9: *ff marc.*
- Staff 10: *ff marc.*
- Staff 11: *ff marc.*
- Staff 12: *ten.*, *ten.*, *ten.*, *5*

FAGOTTO PRIMO

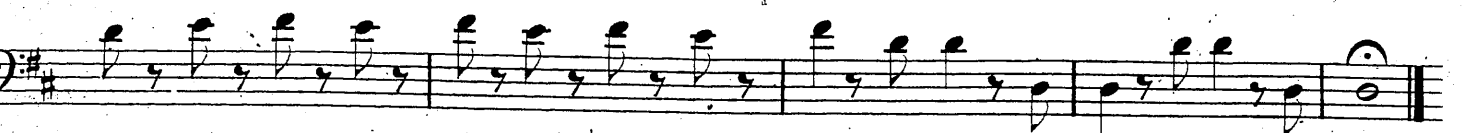
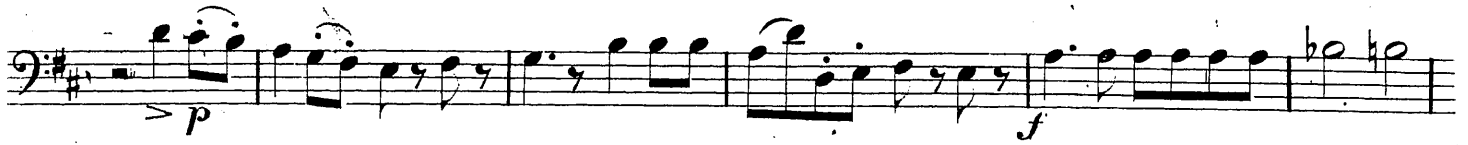

Andante maestoso in D.

OUVERTURE.

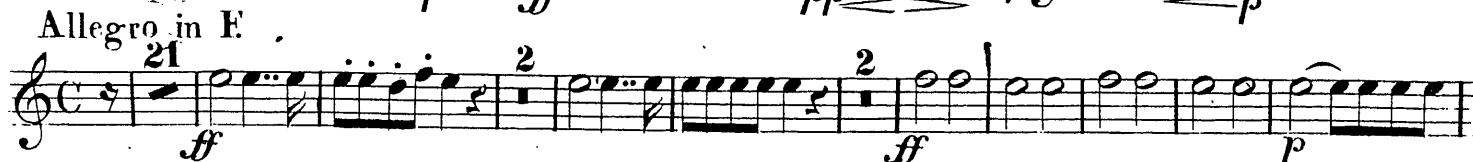

CORNO PRIMO in D. F.

Andante maestoso in D.

F. Kuhlau. Op. 100.

OVERTURE.

Eleventh staff of music, treble clef. Dynamics include *f*, *marc.*, *f*.

Twelfth staff of music, treble clef. Dynamics include *f*, *ff*. Rehearsal mark 10.

Thirteenth staff of music, treble clef. Dynamics include *pp*. Rehearsal mark 1, 1, 9.

CORNO SECONDO in D. E

Andante maestoso in A.

F. Kuhlau, Op. 100.

OUVERTURE.

CORNO TERZO in D

- Staff 1: *ff*, *ff*, *ff*, *p*
- Staff 2: *cresc.*, *ff*, *ff*, *ff*
- Staff 3: *ff marc. assai*, *ff*
- Staff 4: *ff*, *ff*, *f*, *p*, *ff marcato*
- Staff 5: *ten.*, *ten.*, *ten.*, *ten.*, *ten.*, *ten.*, *ten.*, *ten.*, *ten.*
- Staff 6: *ten.*, *ten.*, *ten.*, *1 Cor. 4to solo*, *p*, *Cor. 3zo*, *p>*
- Staff 7: *p*, *f*, *ff marc.*
- Staff 8: *meno Allegro.*, *f*, *f*, *ff con molto fuoco e marcato assai*
- Staff 9: *più Allegro.*, *ff*, *f*, *f*, *f*, *f*, *f*, *f*, *f*, *ff con molto fuoco*
- Staff 10: *ff con molto fuoco*

Carl Lumbye
Stadtmusikdirektor

CORNO QUARTO in A. D.

F. Kuhlau, Op. 100. 1

Andante maestoso in A.

OUVERTURE.

4 1 1

Andante sostenuto. Allegro. \square

22 solo 1 21 2 2

in D.

cresc. 1 1

ff marc. assai

ff f >>>

15 p cresc. ff marc. ten. ten.

ten. ten. ten. ten. ten. ten.

ten. ten. ten. 9 f

f

35 ff ff 2 2

cresc. 1 1

ff ff ff marc. assai

1 8

mus. 502.1359

2775

de in 9

CORNO QUARTO in D

p *cresc.*

ff marc. *ten.* *ten.* *ten.* *ten.*

ten. *ten.* *ten.* *ten.* *ten.* *ten.* *ten.* **1**

solo *p* *con allegrezza* **1**

p *f* *ff marc.*

f *f* *meno Allegro.* *ff con molto fuoco e marcato assai*

f

più Allegro. *ff* *f* *f* *f*

ff *f* *f* *f* *f* *f*

ff con molto fuoco

ff

FINE.

Andante maestoso.

OUVERTURE.

TROMBA PRIMA in D

4 43

1

meno Allegro.

ff *f* *ff* con molto fuoco e marcato assai

2

1

più Allegro.
solo

ff *f* *f*

ff con molto fuoco

solo

FINE.

Carl Lumbye
Musikdirektor.

TROMBA SECONDA in D

F. Kuhlau, Op. 100. ¹

Andante maestoso.

OVERTURE.

TROMBA SECONDA in D

Cari Lumoye TROMBONE di BASSO

F. Kuhlau. Op. 100.

Musikdirektor
Andante maestoso.

OUVERTURE.

Eleventh staff of music, bass clef. Dynamics: *ff*, *ff*, *ff*. Measure numbers 35, 2, 2.

TROMBONE di BASSO

ff p ff 1 1

ff ff ff marc. assai 1 1 1

ff ff

ff p cresc. 4 16

ff marc. 9

f marc. f

meno Allegro.

ff ff con molto fuoco e marcato assai

più Allegro.

ff

ff con molto fuoco

ff 1

ff

OUVERTURE.

Andante maestoso.

Eleventh staff of music, continuing the rhythmic pattern.

Twelfth staff of music with dynamic marking *ff*. Includes the instruction "con molto fuoco".

Thirteenth staff of music with dynamic marking *ff* and a trill (*tr*) at the end.

Andante maestoso.

Andante.

Allegro.

OUVERTURE.

Viol. tutti

5 1 12 25 18

3 4

Viol.

2 2

ff ff ff p

cresc. ff

1 1

28

ff ff ff ff ff

9

f

35 2

ff ff

2 1 1

ff p cresc. ff

ff

4 24 9

ff ff

meno Allegro

f ff ff ff con molto fuoco

più Allegro.

ff

1 1

ff

OUVERTURE.

Andante maestoso. **5** **1** **12** **25** Andante. Allegro.

Viol.

18 Viol. *tutti* **2** **2**

ff *ff* *ff*

1 **2** **3** **4** **5** **6** **7** **8** **9**

p *cresc.* *ff*

10 **1** **2** **3** **4** **5**

ff *ff*

20 *solo* **3** **3** **3** **3** **3** **3** **3** **3** **3**

p *p*

3 **3** **3** **3** **1** **2** **3** **4** **5** **6** **7** **8** **9** **9**

ff

1 **2** **3** **4** **5** **6** **7** **8**

f *f*

2 *solo* **3** **3**

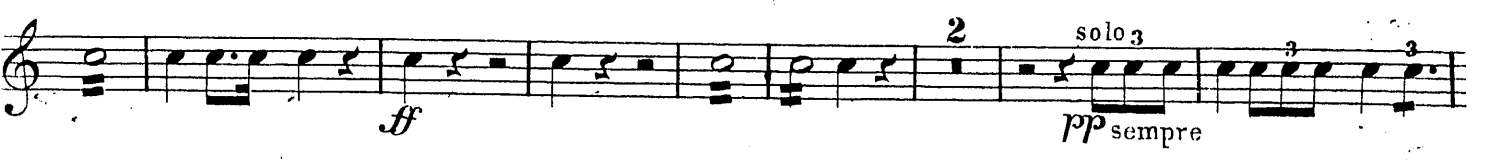

ff *pp* *sempre*

1 **3** **3** **3** **3** **3** **3** **3** **3** **3** **3** **3** **3**

ff

3 **3** **3** **3** **3** **3** **3** **3** **1** **3** **3** **3**

ff

1 **3** **3** **3** **3** **3** **3** **3** **3** **3** **3** **3** **2**

ff

TRIANGOLO

