

SEXTETT

für

2 Violinen, 2 Violen
und 2 Violoncelli

componirt von

Johannes Brahms

Op. 18

Partitur	9.Fr.
Stimmen	9.-
Vierhändiger Clavierauszug	9.-

Aus Besitze Dr. Adolf Jensen'sing!

S E X T E T T

1.

von

J O H A N N E S B R A H M S.

Op. 18.

Bonn, bei N. Simrock.

Allegro ma non troppo.

Violino I.

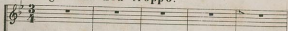

Violino II.

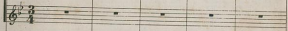

Viola I.

Viola II.

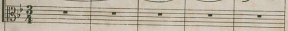

Violoncell I.

Violoncell II.

This section continues the musical score for the Sextet. It features six staves: Violino I, Violino II, Viola I, Viola II, Violoncell I, and Violoncell II. The Violino I and II parts are mostly rests, with some activity in the later measures. The Viola I part continues its rhythmic pattern. The Violoncell I and II parts have more complex rhythmic figures. Dynamics include *poco f espressivo* and *poco f*.

p tranquillo. *p* dol.
p tranquillo.
p tranquillo. *p* dol.
p tranquillo.
p tranquillo. *p* dol.
 tranquillo.
p dolce

p
p
p
p

p dolce

poco rit.

poco rit.

poco rit.

p dolce

p dolce

in tempo.

pp dolce

in tempo.

pp dolce

in tempo.

pp dolce

in tempo.

pizz.

arco.

in tempo.

pp dolce

pizz.

arco.

in tempo.

pp

p

p

8.

f *espress: animato.*

f *espress: animato.*

poco f

cres.

f *espress:*

poco f

cres.

cres.

poco f

cres.

fp

fp

pizz.

pizz.

pizz.

fp

poco a poco cres.

poco a poco cres.

poco a poco cres.

poco a poco cres.

poco a poco cres.

f cres.

ritto.

mf cres.

mf cres.

mf cres.

mf cres.

pizz.

mf cres.

p dim.
dim.
dim.
p
dim.
p dim.
p dim.

pp
pizz.
pp dim.
p
pp dim.
pp dim.
arco
p
arco
pizz.
p
p
pizz.
p

arco.
p espress.

arco
poco più f

pizz.
mf

arco.
poco più f espress.

arco.
mf

poco più f

6202.

Violin I: *eres.*

Violin II: *eres.*

Violoncello: *f marcato.* *pizz.* *f eres.* *arco.*

Double Bass: *f* *f eres.*

Contrabass: *f* *eres.*

Violin I: *eres.*

Violin II: *eres.*

Violoncello: *f* *pizz.* *ff*

Double Bass: *f* *ff*

Contrabass: *ff*

espress.

espress.

p

p

p

arco.

The page number 6202. is printed at the bottom center.

più f sempre cres.

più f sempre cres.

più f sempre cres.

più f sempre cres.

più f sempre cres.

più f sempre cres.

8^{va}..... loco.

p dolce calmato

p dolce

p

espress.

espress.

dolce

p dolce

p dolce

p

poco rit. . . . in tempo.

dim. *pp dolce*

poco rit. . . . in tempo.

pp dolce *in tempo.*

dim. *pp*

poco rit. . . . in tempo.

pp dolce *in tempo.*

dim. *pp dolce*

pizz.

poco rit. . . . in tempo. *p*

pizz. *p*

arco.

pizz.

p dolce

p dolce

p dolce

p dolce

p dolce

p *pizz.* poco a poco cres.

pp

pp poco a poco cres.

pp *pizz.* poco a poco cres.

pp poco a poco cres.

pp poco a poco cres.

pp poco a poco cres.

pizz.

pp

pp dim.

p

pp

pp

arco.

p espress.

pp

f cres.

cres.

f cres.

cres.

molto espress.

f cres.

f espress.

cres.

f espress.

cres.

mf

dim. e rit.

dim. e rit.

dim. e rit.

dim. e rit.

dim. e rit.

dim. e rit.

dim. e rit.

Poco più Moderato.

pizz.

p

p pizz.

pizz.

p

p

p pizz.

pizz.

p

Poco più Moderato.

pp

pizz.

arco.

arco.

arco.

arco.

arco.

arco.

Andante, ma moderato.

Violino I.

Violino II.

Viola I.

Viola II.

Violoncell I.

Violoncell II.

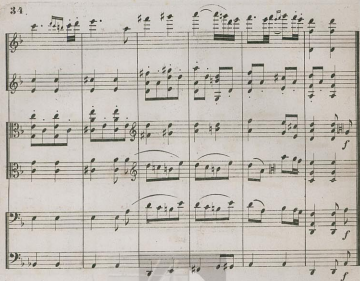

molto cres.

molto cres.

f (2^{da})

f (2^{da})

f

f

f

f

piu forte

f molto espressivo.

f molto espress.

f molto espressivo.

f molto espressivo.

f molto espressivo.

molto espress.

molto espress.

Allegro molto.

Violino I.

Violino II.

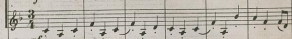

Viola I.

Viola II.

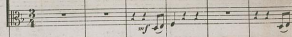

Violoncell I.

Violoncell II.

1 2

f

f

f

f

f

arco.

arco.

1 2

TRIO.

Animato.

ff

Animato.

ff

Animato.

ff

Animato.

ff

Animato.

ff

Animato.

ff

Animato.

1

TRIO.

Scherzo da capo senza replica sin al ff e poi il Coda.

54. CODA.

Più animato.

Più animato.

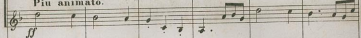

Più animato.

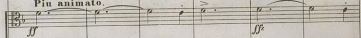

Più animato.

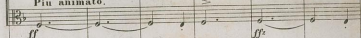

Più animato.

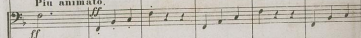

Più animato.

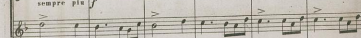
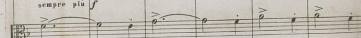
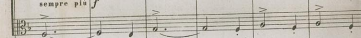
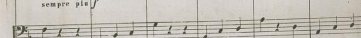
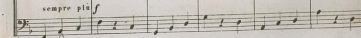
sempre più *f*sempre più *f*sempre più *f*sempre più *f*sempre più *f*

NVR.....

6202.

Poco Allegretto e grazioso.

Violino I.

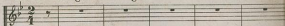

Violino II.

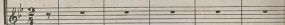

Viola I.

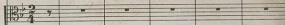

Viola II.

Violoncell I.

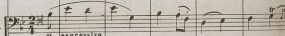

Violoncell II.

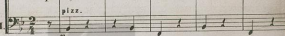

p
p
p
p dolce
arco.
espr.
p dolce

poco f
poco f
pizz.
poco f
pizz.
poco f
poco f c 202.

pp

pp

p espr.

f

f

poco f

poco f

poco f

poco f

poco f

cres.

cres.

pizz.

cres.

cres.

pizz.

cres.

cres.

72.

dim.

dim.

pizz.

p dolce

p dolce

p stacc.

pizz.

p

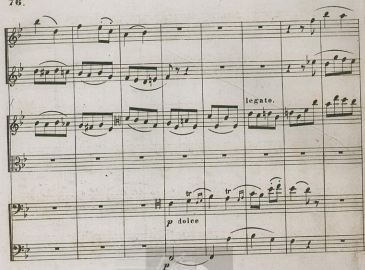

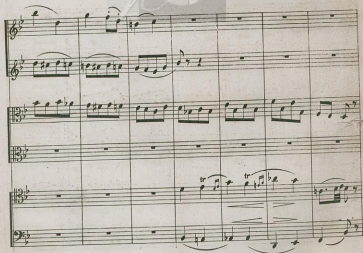

p dolce

pp dolce

p

f

f

f

f

f

f

p dolce

p dolce

espress.

pizz.

p

cres.

f

cres.

f

p

cres.

f

cres.

f

cres.

f

6202.

cres.

f

f
arco.
f
f
f
arco.

più f molto espress.
più f espress.
più f
più f
più f
più f

p espress.

p espress.

arco

p

arco

arco

p

pizz.

pizz.

Animato, poco a poco più.

poco marc.
 poco marc.
 Animato, poco a poco più.
 p leggiero.
 Animato, poco a poco più.
 pizz poco marc.
 p
 pizz poco marc.
 Animato, poco a poco più.

arco.
p

arco.
p

legg.
p

pizz.

arco.
p

arco.
p

eres.

eres.

eres.

arco.
p cres.

eres.

eres.

