110811

Partitur-Bibliothek

Gruppe II.

Ouverturen.

Bargiel, Ouverture zu Prometheus. Op. 16. (24 St.) 8°.
Bassermann, Ouverture, Fdur. (25 St.)
Beethoven, Coriolan. Op. 62. (18 St.)
—— Egmont. Op. 84. (21 St.)
—— Fidelio, Edur. Op. 72. (22 St.)
—— König Stephan. Op. 117. (21 St.)
—— Leonore. Nr. 1, Cdur. Op. 138. (20 St.)
—— Leonore. Nr. 2, Cdur. Op. 72. (23 St.)
—— Leonore. Nr. 3, Cdur. Op. 72. (23 St.)
—— Namensfeier. Op. 115. (20 St.)
—— Prometheus. Op. 43. (18 St.)
—— Ruinen von Athen. Op. 113. (20 St.)
—— Weihe des Hauses. Op. 124. (23 St.)
Brüll, Macbeth. Op. 46. (24 St.) 8°.
Cherubini, Die Abenceragen. (23 St.) 8°.
—— Ali Baba (25 St.) 8°.
—— Anacreon. (23 St.) 8°.
—— Elise. (18 St.) 8°.
—— Faniska. (19 St.) 8°.
—— Lodoiska. (19 St.) 8°.
—— Medea. (18 St.) 8°.
—— Der portugiesische Gasthof. (19 St.) 8°.
—— Der Wasserträger. (20 St.) 8°.
Czapek, Geistliches Vorspiel. Op. 50. (19 St.)
Freudenberg, Die Nebenbuhler. (25 St.) 8°.
Gade, Hamlet. Op. 37. (26 St.) 8°.
Gade, Nachklänge von Ossian. Op. 1. (24 St.) 8°.
Gluck, Iphigenie in Aulis mit d. Schluss v. R. Wagner. (22 Stimmen.)
Holstein, Der Heideschacht. (24 St.) 8°.
Huber, Eine Lustspiel-Ouverture. Op. 50. (25 St.) 8°.
Kleinmichel, Phantasie-Ouv. Adur. Op. 25. (23 St.)
Mendelssohn, Athalia. Op. 74. (22 St.)
—— Hebriden (Fingalshöhle). Op. 26. (18 St.)
—— Heimkehr a. d. Fremde. Op. 89. (17 St.)
—— Hochzeit des Camacho. Op. 10. (23 St.)
—— Märchen v. d. schönen Melusine. Op. 32. (18 St.)
—— Meeresstille u. glückliche Fahrt. Op. 27. (21 St.)
—— Paulus. Op. 36. (22 St.)
—— Ruy Blas. Op. 95. (23 St.)
—— Sommernachtstraum. Op. 21. (19 St.).
—— Trompeten-Ouverture. Op. 101. (20 St.)
Mozart, Apollo et Hyacinthus. (8 St.) [Werk 38.]
—— Ascanio in Alba. (10 St.) [111.]
—— Bastien und Bastiene. (7 St.) [50.]
—— Cosi fan tutte. (18 St.) [588.]
—— Don Juan. (18 St.) [527.]
—— Die Entführung a. d. Serail. (20 St.) [384.]
—— Figaros Hochzeit. (18 St.) [492.]
—— La finta Giardiniera. (8 St.) [196.]
—— La finta semplice. (8 St.) [51.]

Eigenthum der Verleger für alle Länder.

Breitkopf & Härtel,
Leipzig, Brüssel, London, New York.

HAMLET.

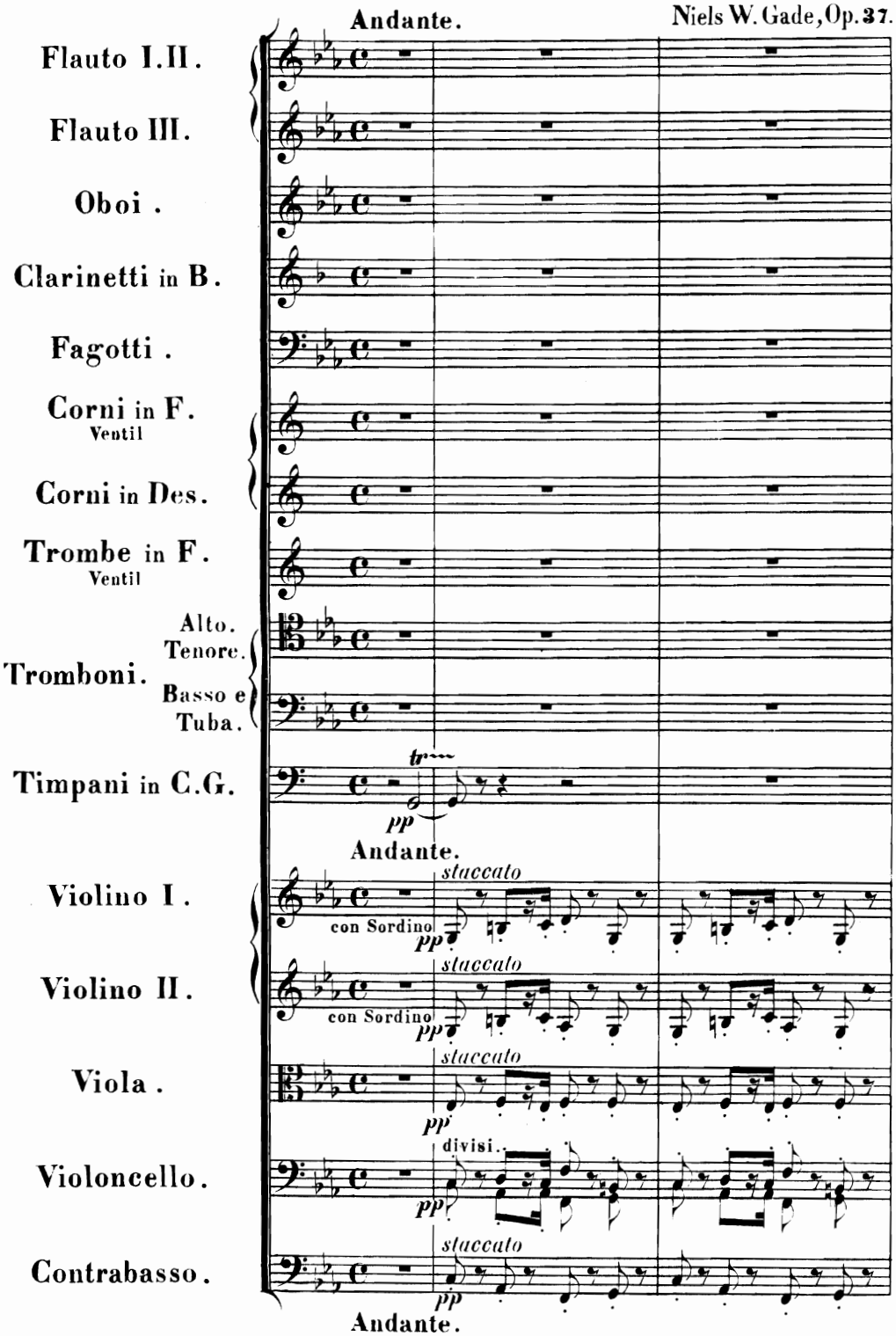

Stich und Druck von Breitkopf & Härtel in Leipzig.

Aufführungsrecht vorbehalten.

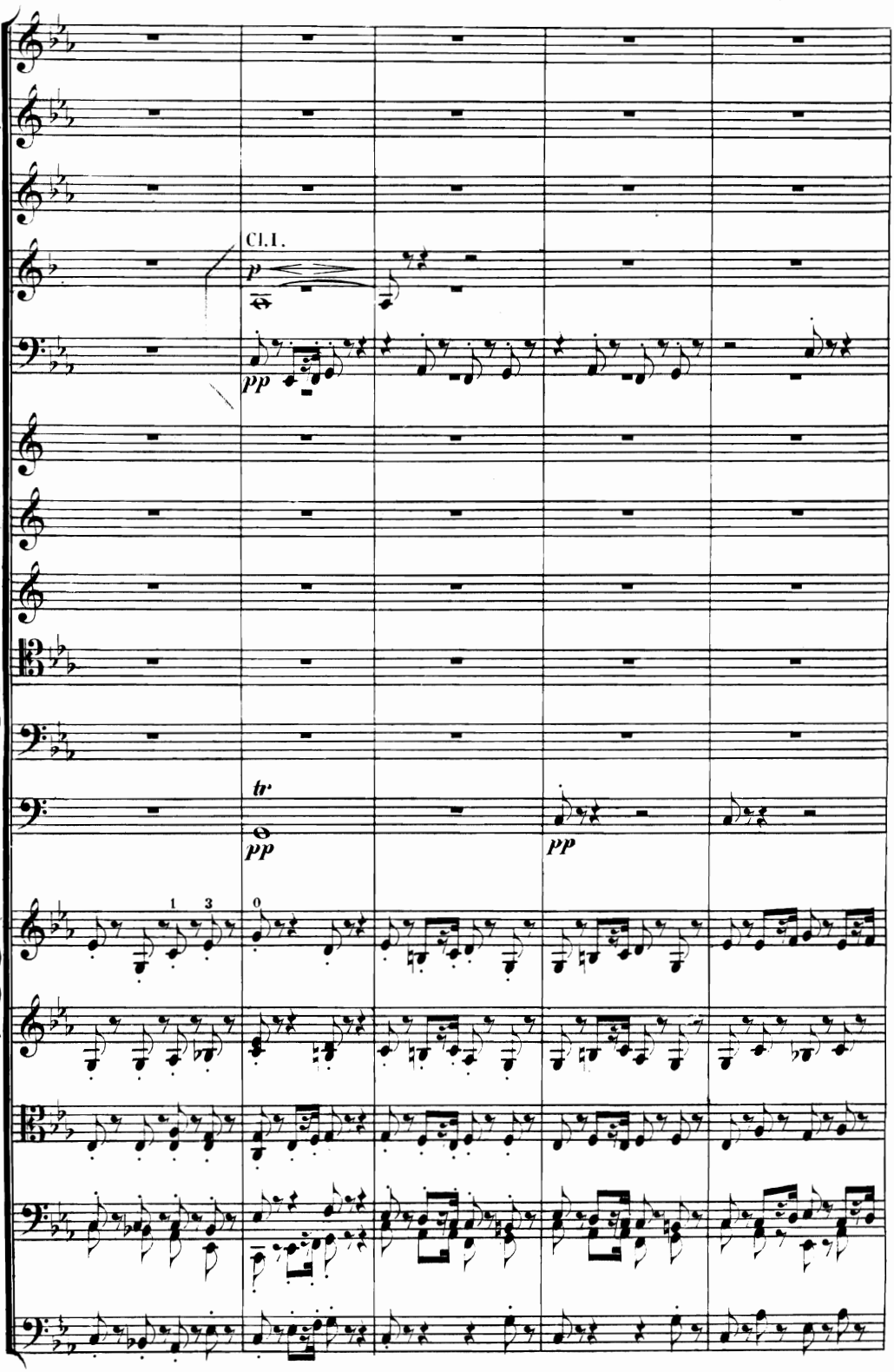
Cl. I.
p
pp
tr
pp
pp
1
3
0

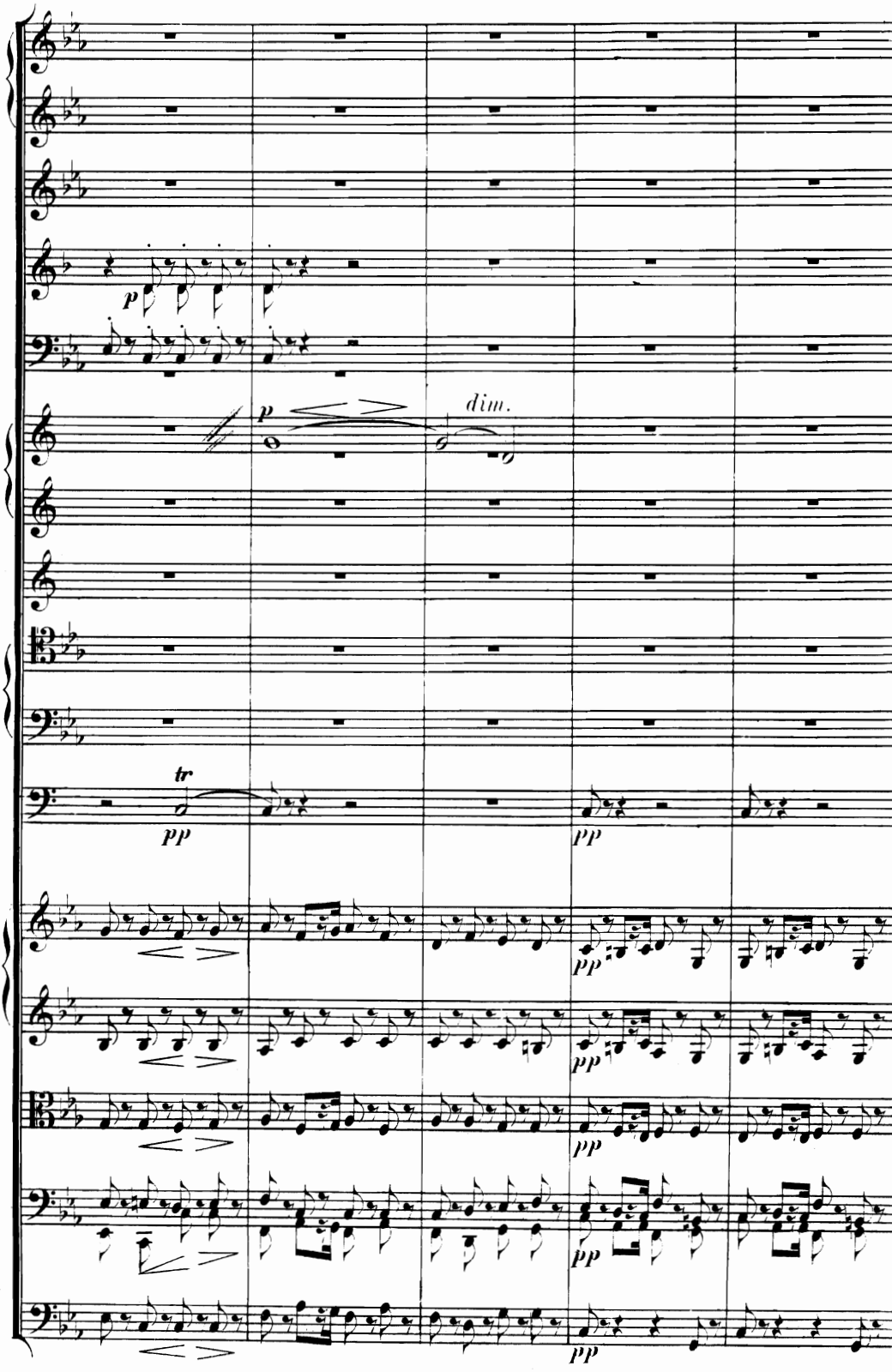
p
p
dim.
tr
pp
pp
pp
pp
pp
pp
pp

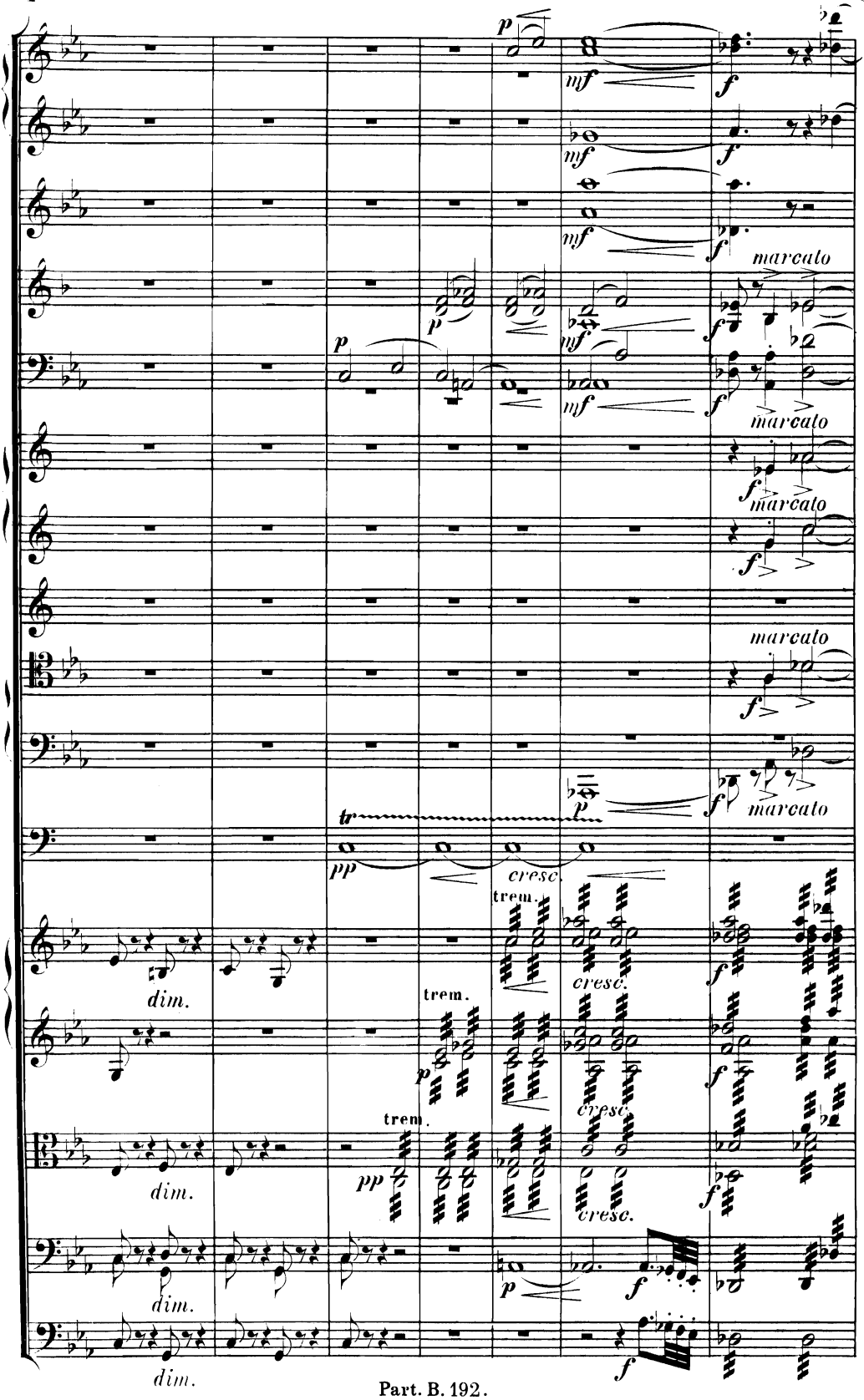
p
mf
f
mf
f
mf
f
marcato
p
mf
f
marcato
f
marcato
f
marcato
tr
pp
cresc.
trem.
dim.
trem.
p
cresc.
f
dim.
trem.
pp
cresc.
f
dim.
p
f
dim.
f

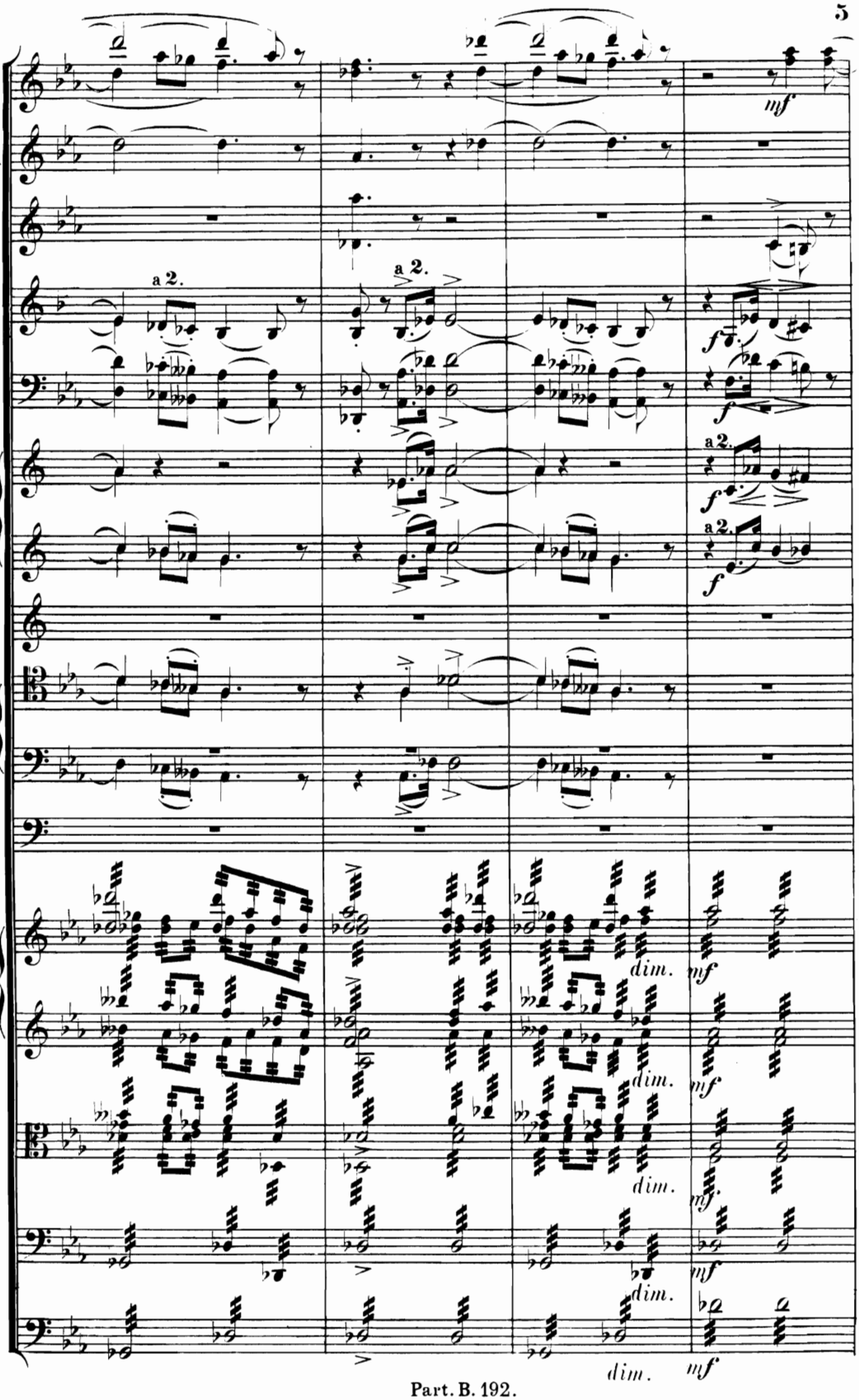
a 2.
a 2.
mf
f
f
a 2.
f
a 2.
f
dim.
mf
dim.
mf
dim.
mf
dim.
mf
dim.
mf

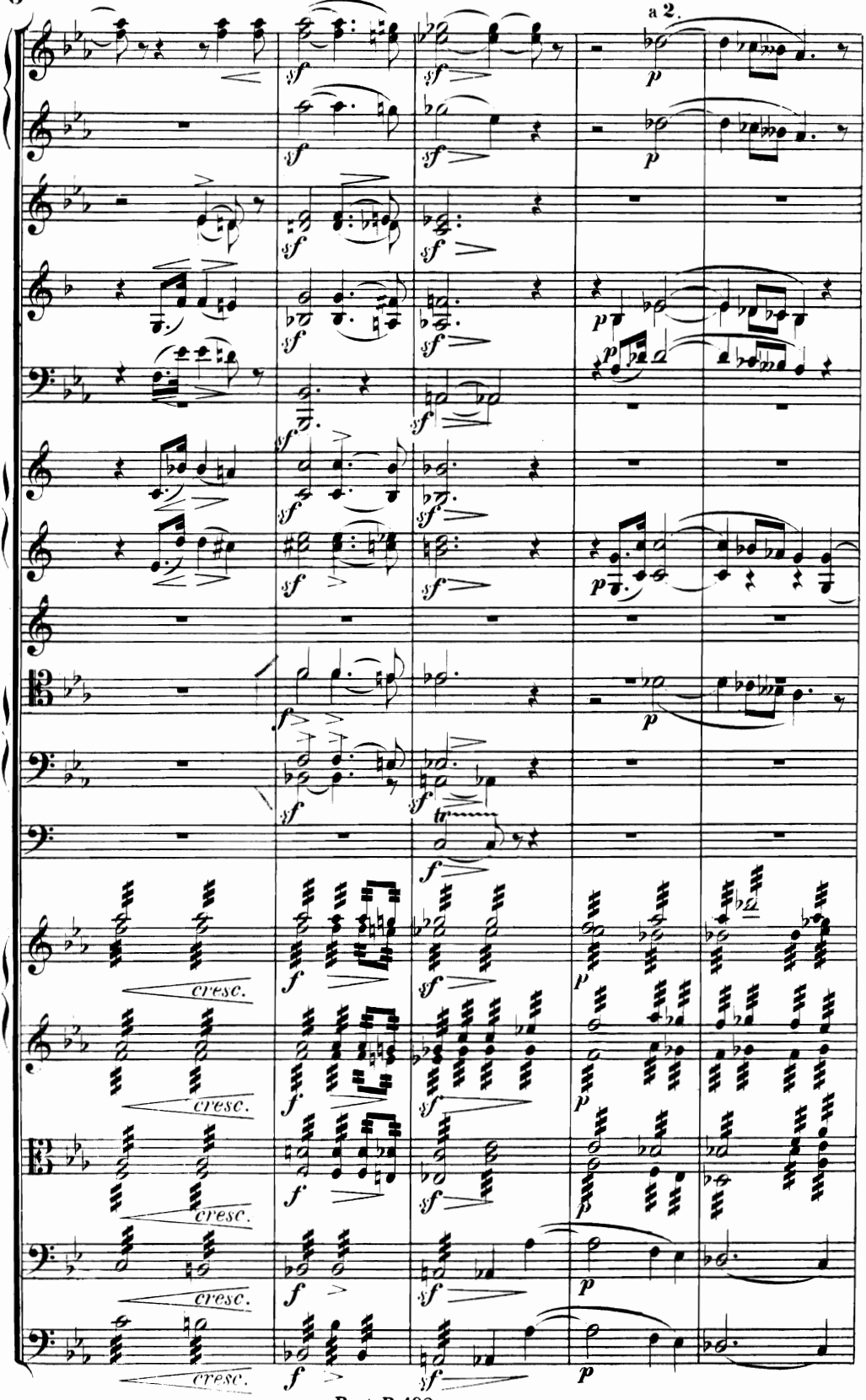
a 2.
cresc.
cresc.
cresc.
cresc.

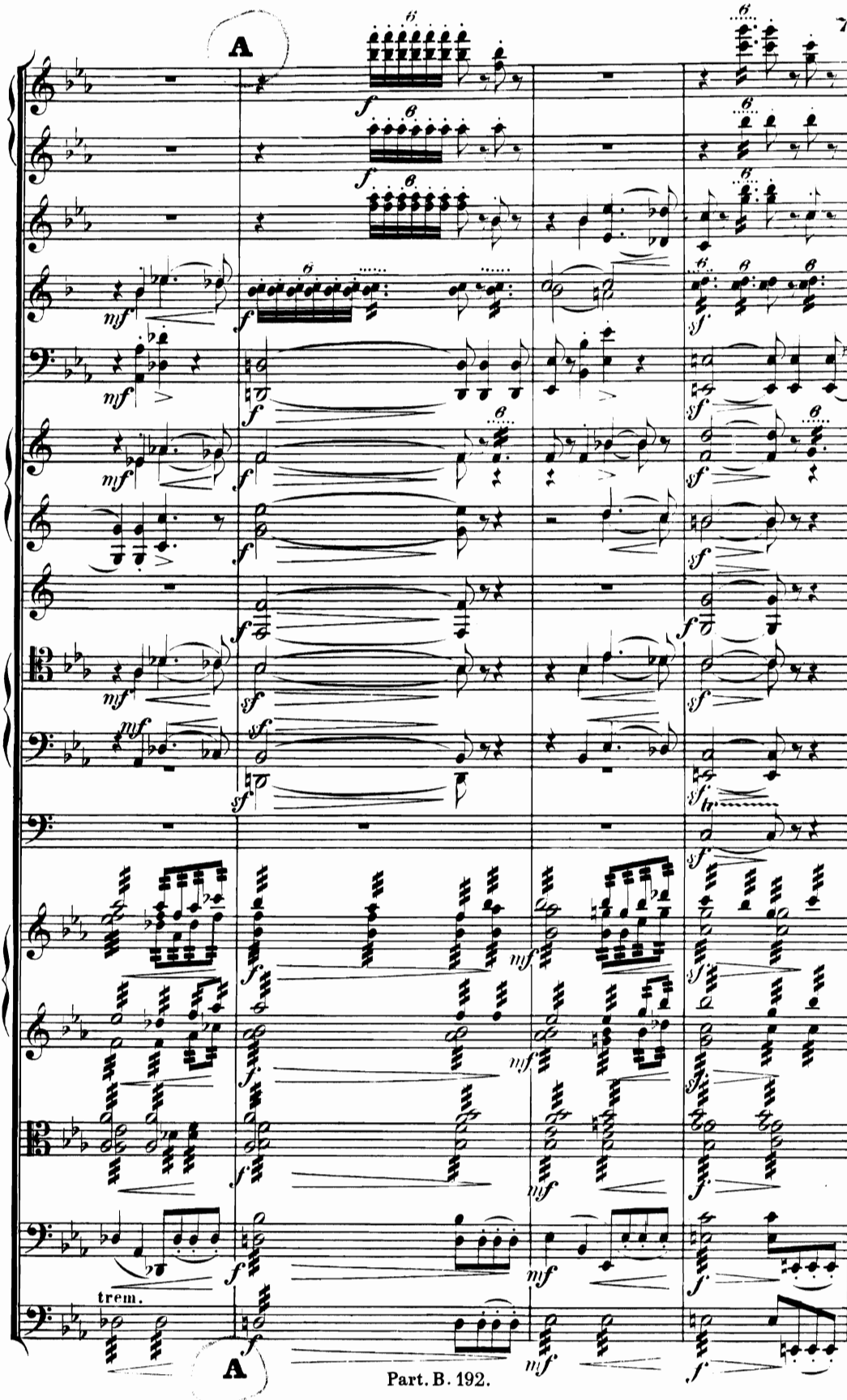
A
trem.
A

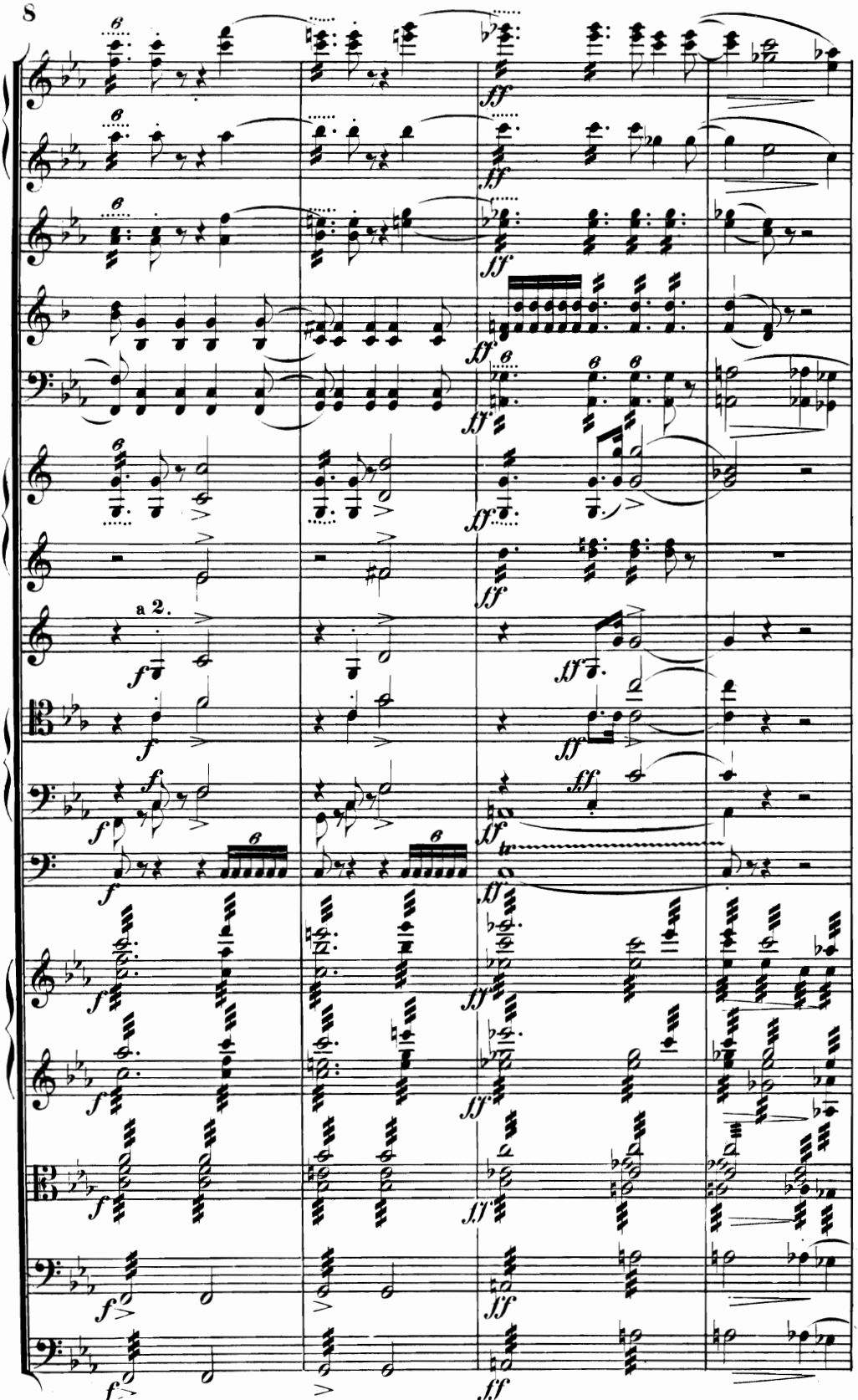
a 2.

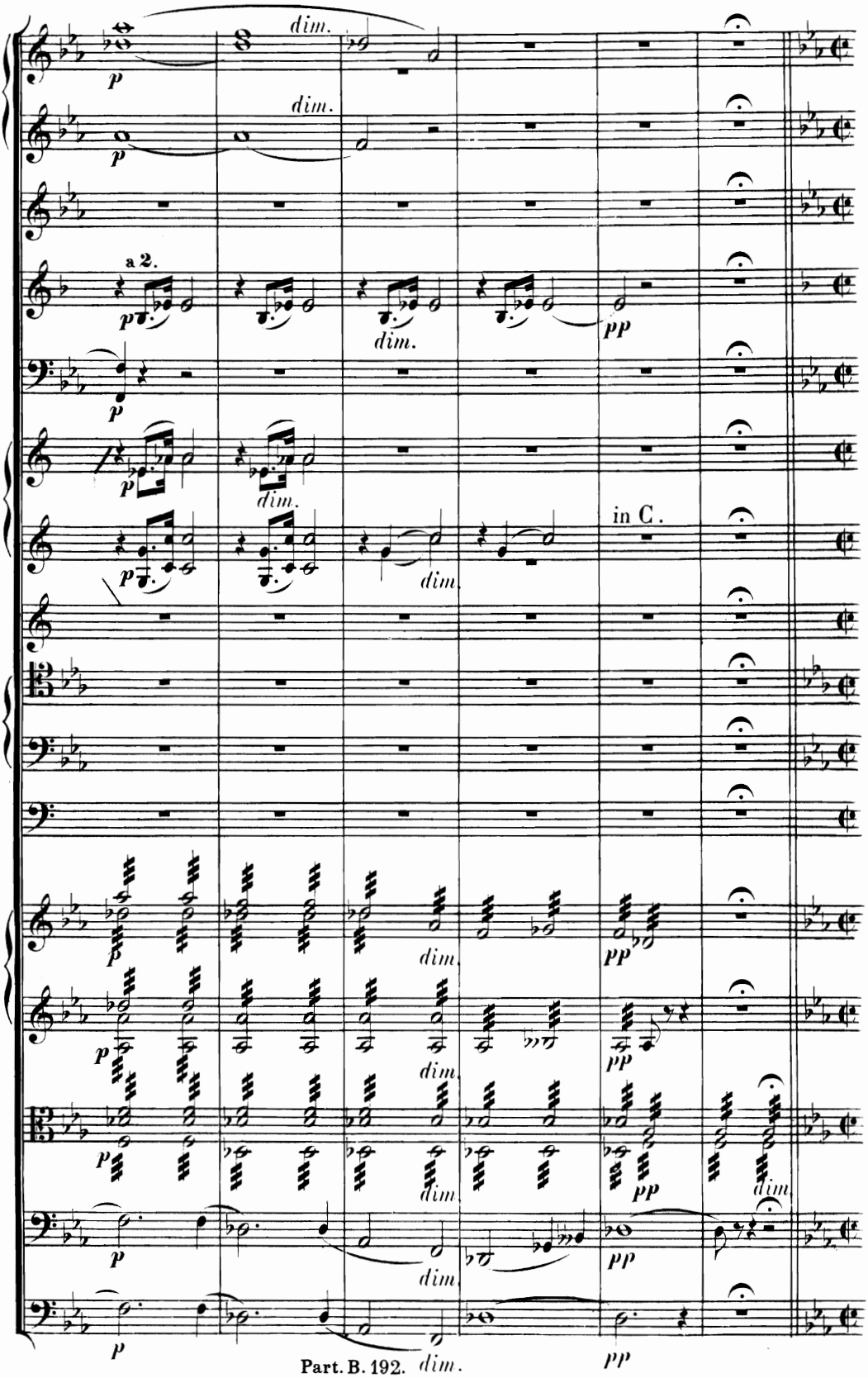
dim.
dim.
a 2.
dim.
pp
dim.
in C.
dim.
pp
dim.
pp
dim.
pp
dim.
pp
dim.
pp
dim.

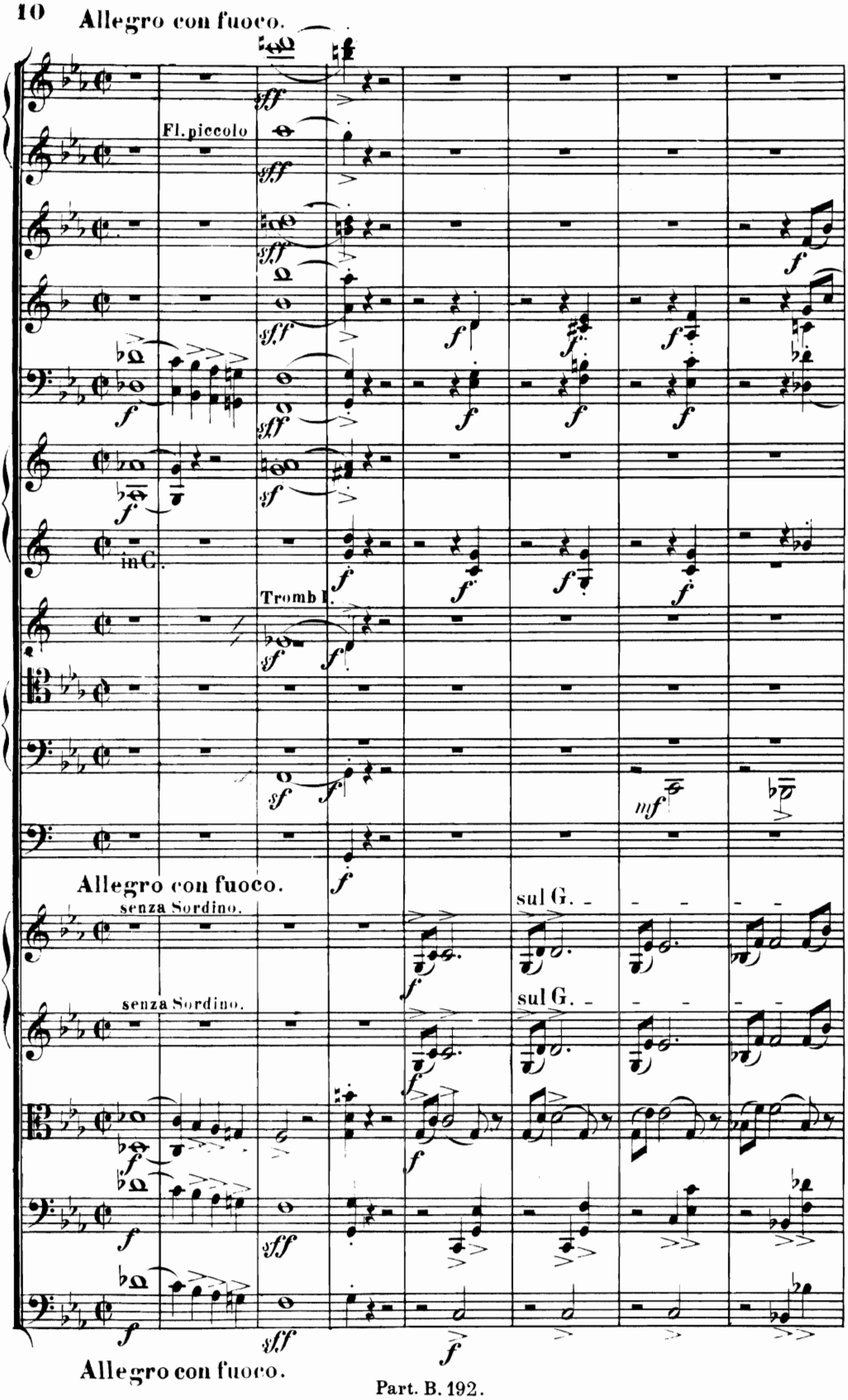
Allegro con fuoco.
Fl. piccolo
in G.
Tromb I.
Allegro con fuoco.
senza Sordino.
senza Sordino.
sul G.
sul G.
Allegro con fuoco.

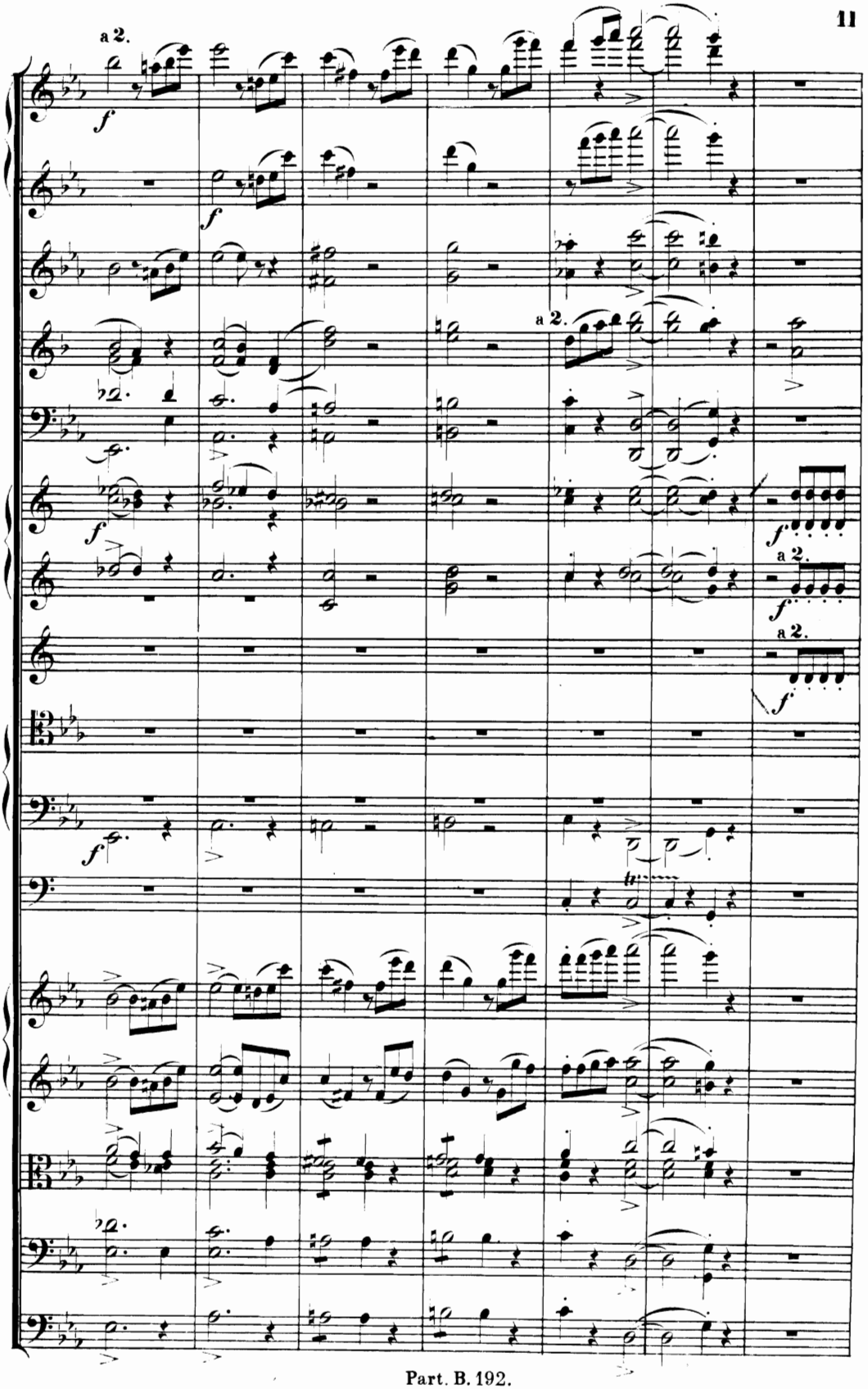
a 2.
f
a 2.
a 2.
a 2.

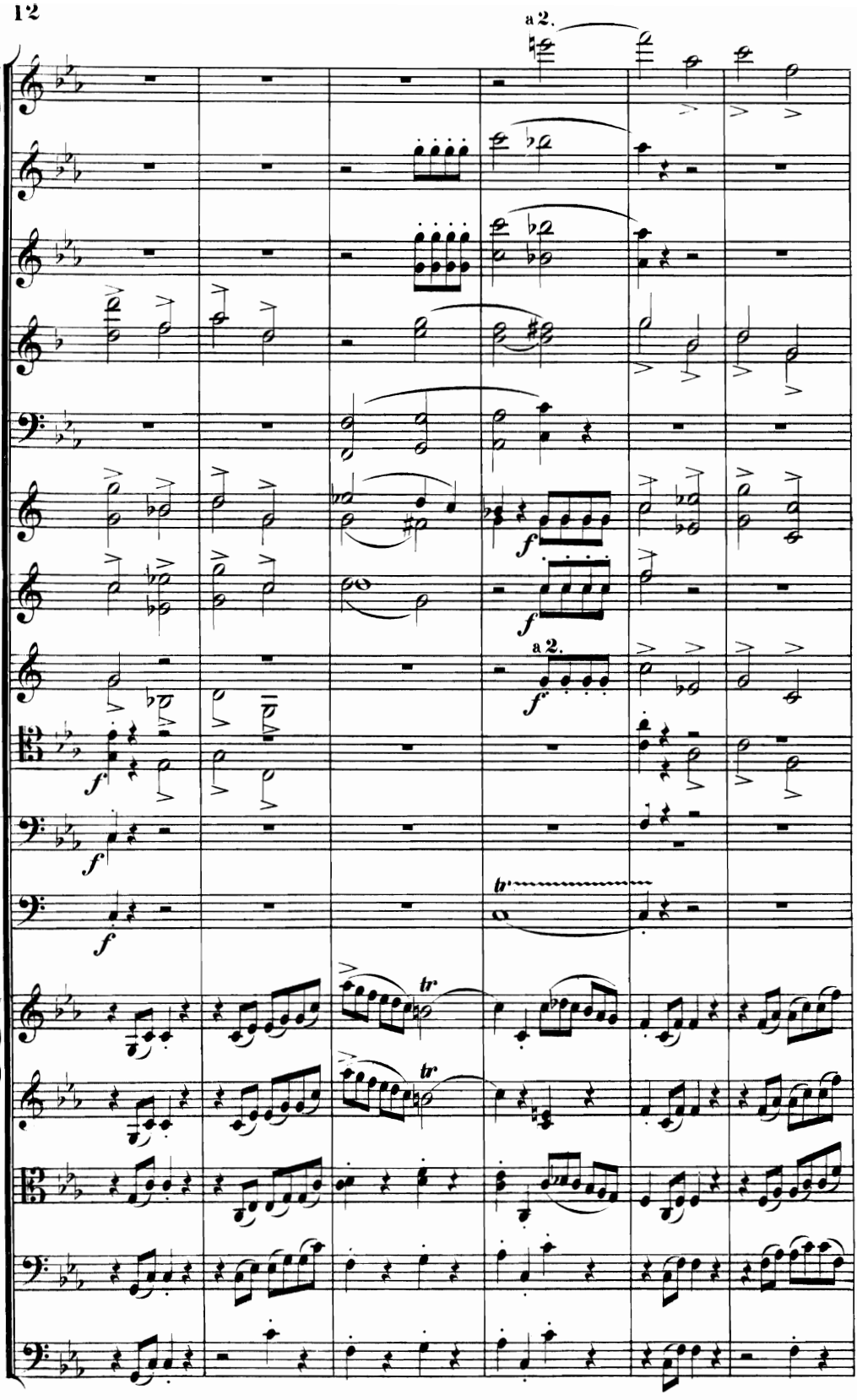
a 2.
a 2.
tr
tr

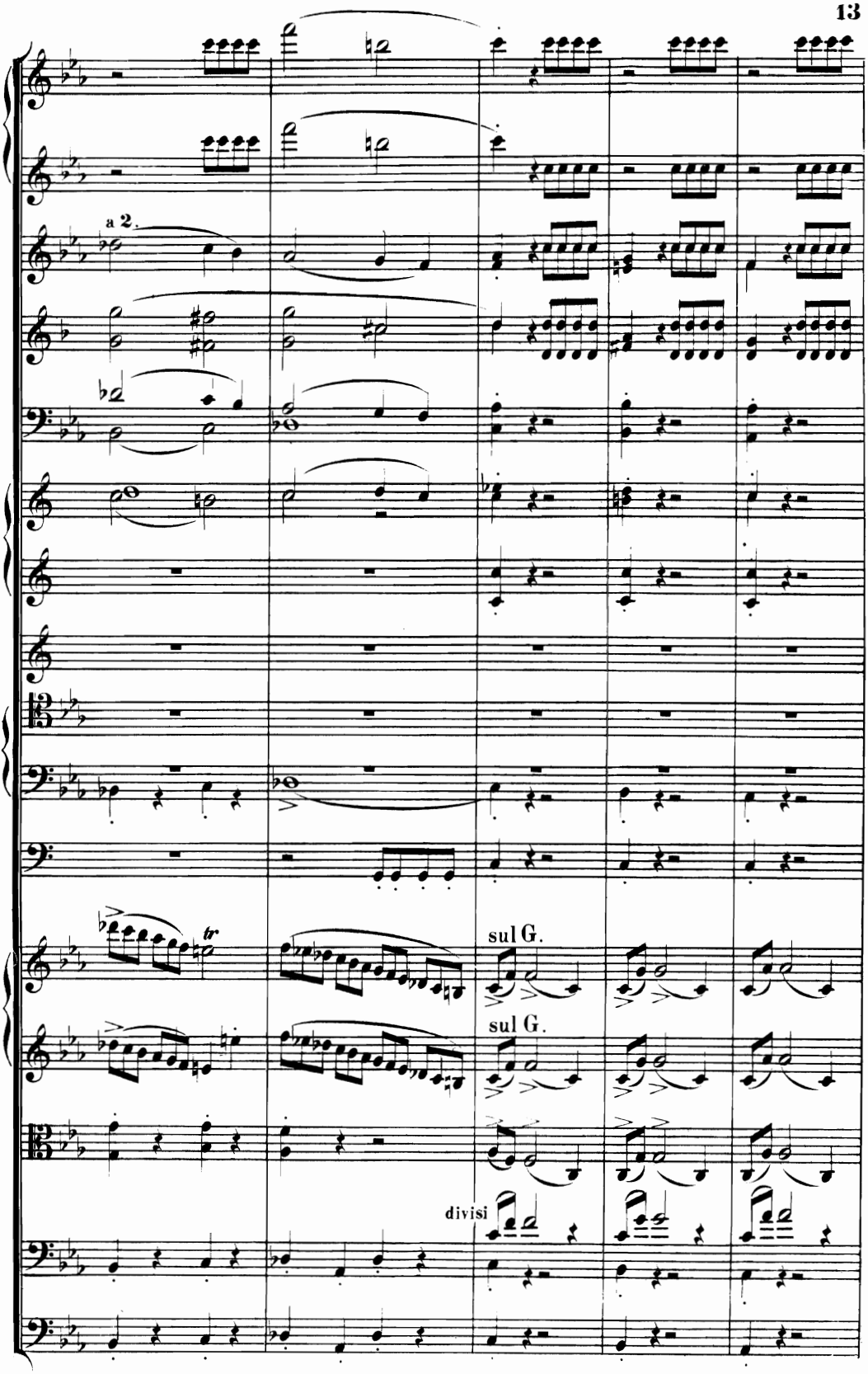
a 2.
sul G.
sul G.
divisi

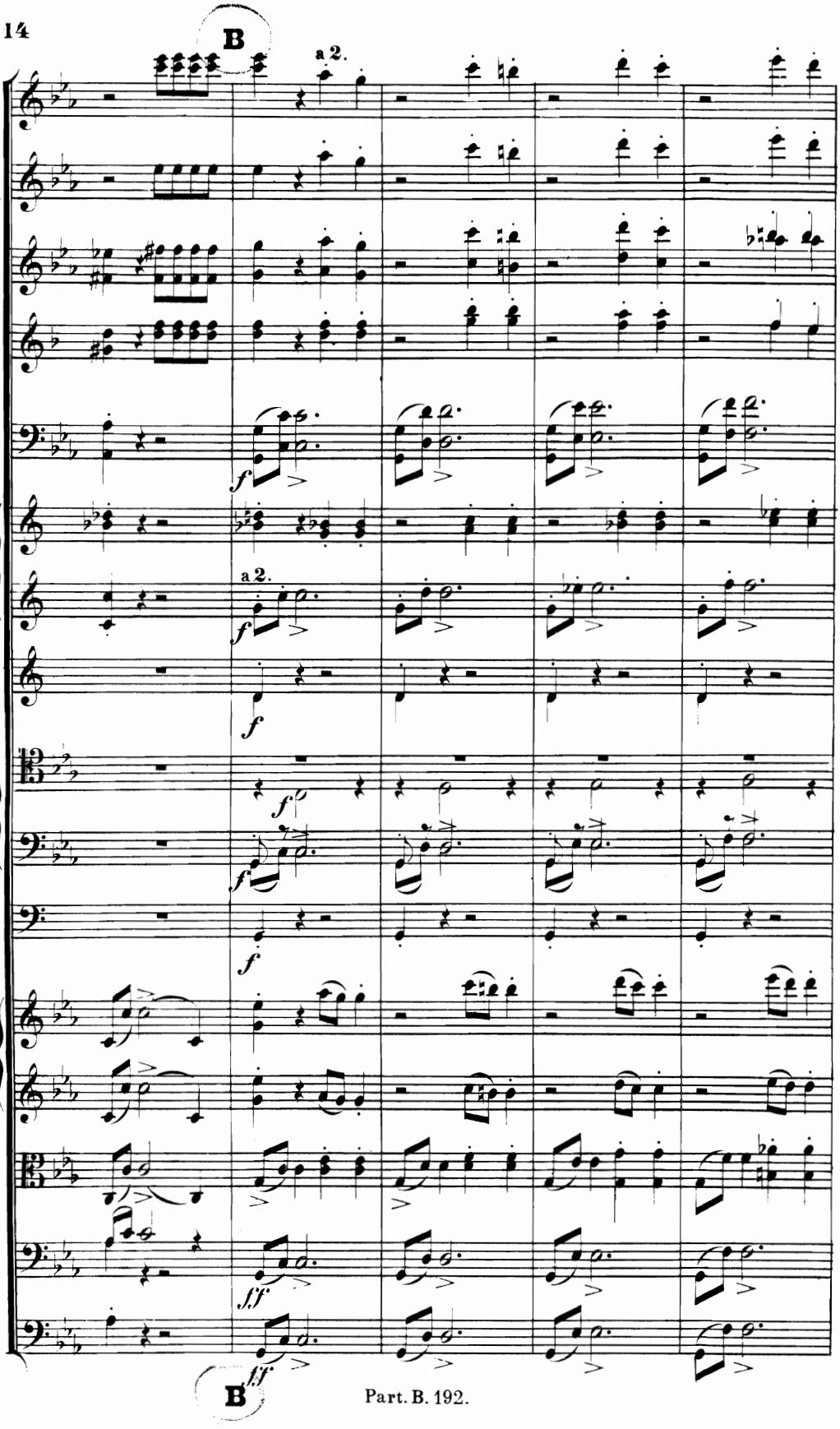
B
a 2.
f
a 2.
f
f
f
f
f
ff
ff
B

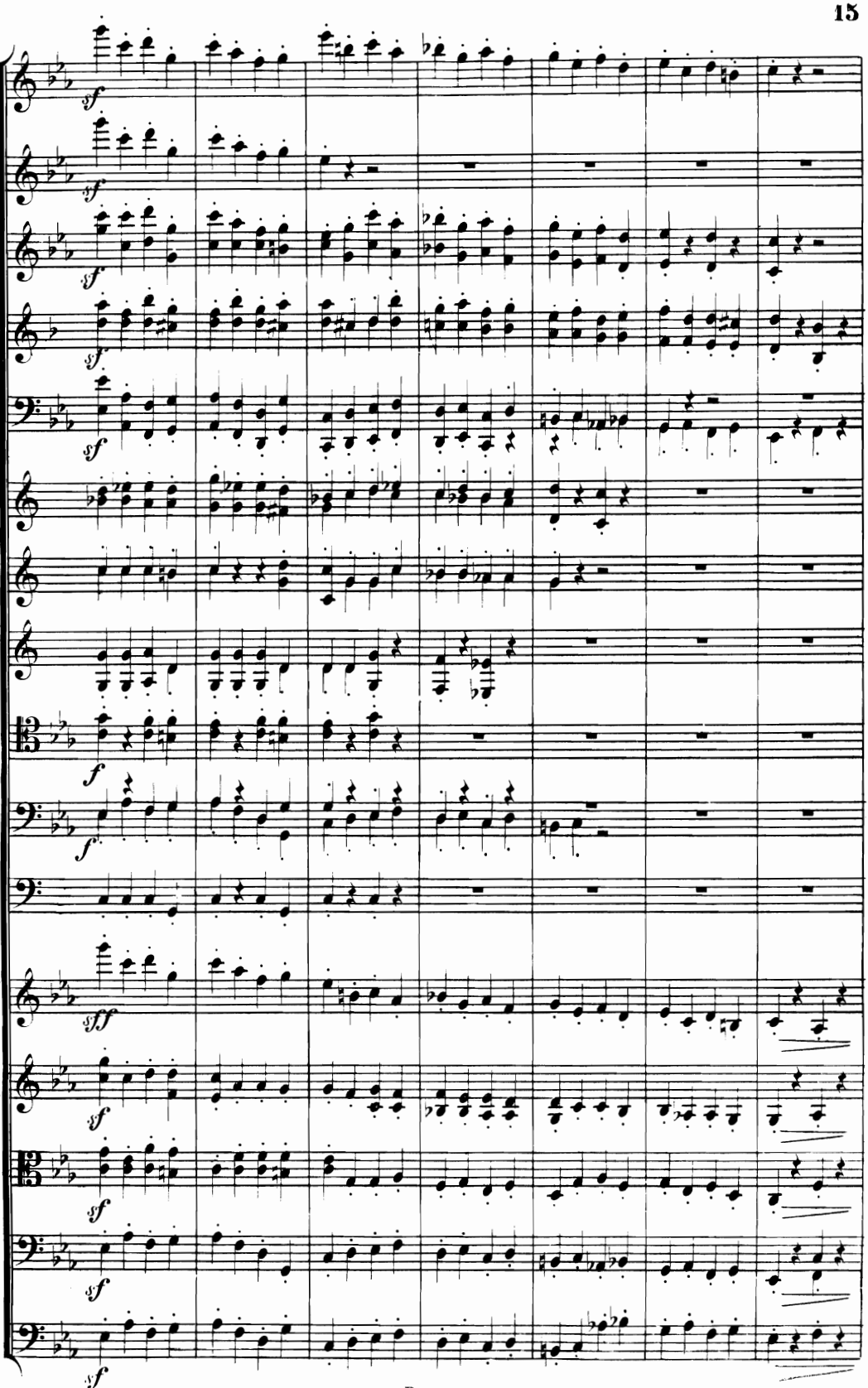
sf
sf
sf
sf
sf
f
f
sff
sf
sf
sf
sf

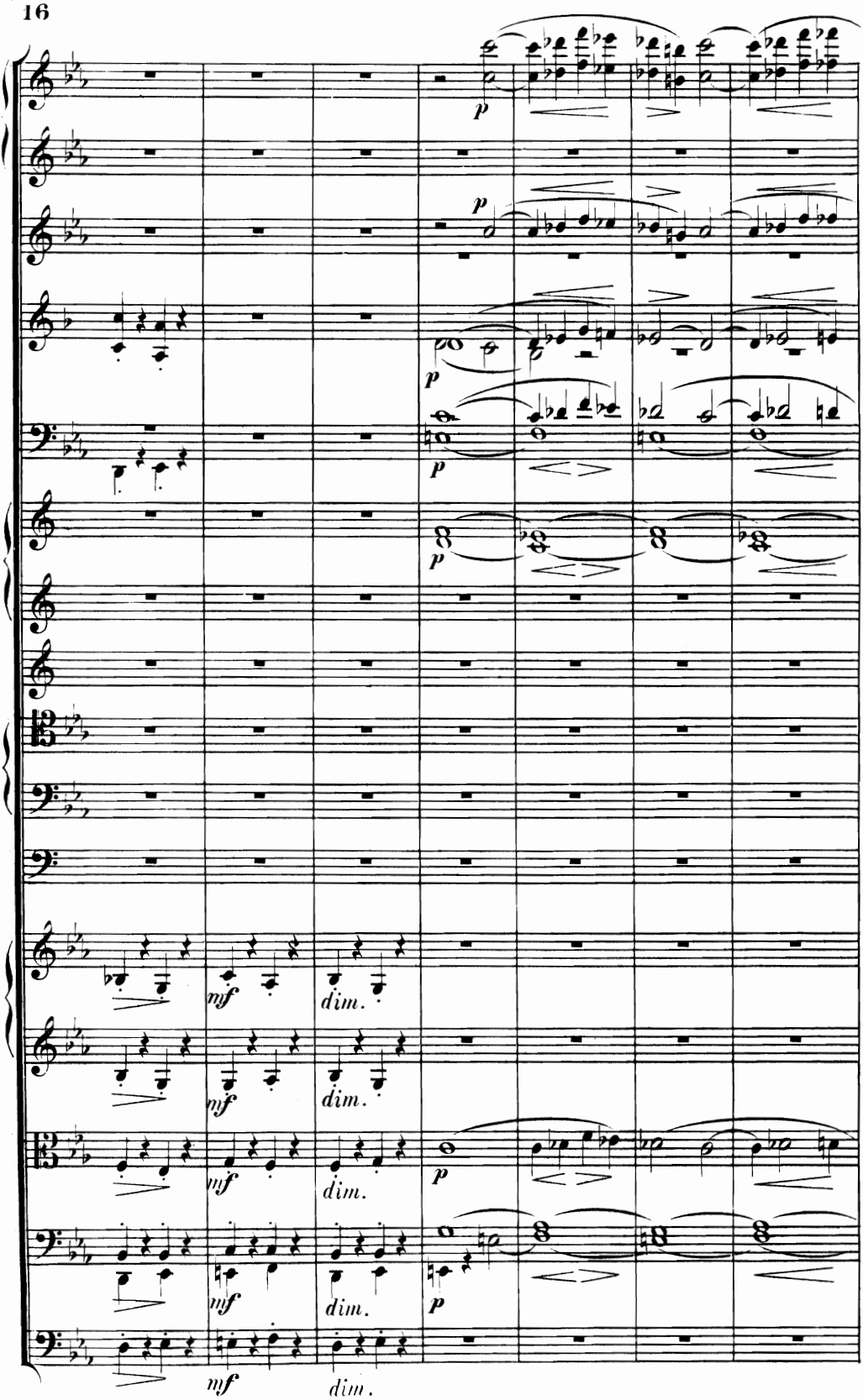
p
mf
dim.

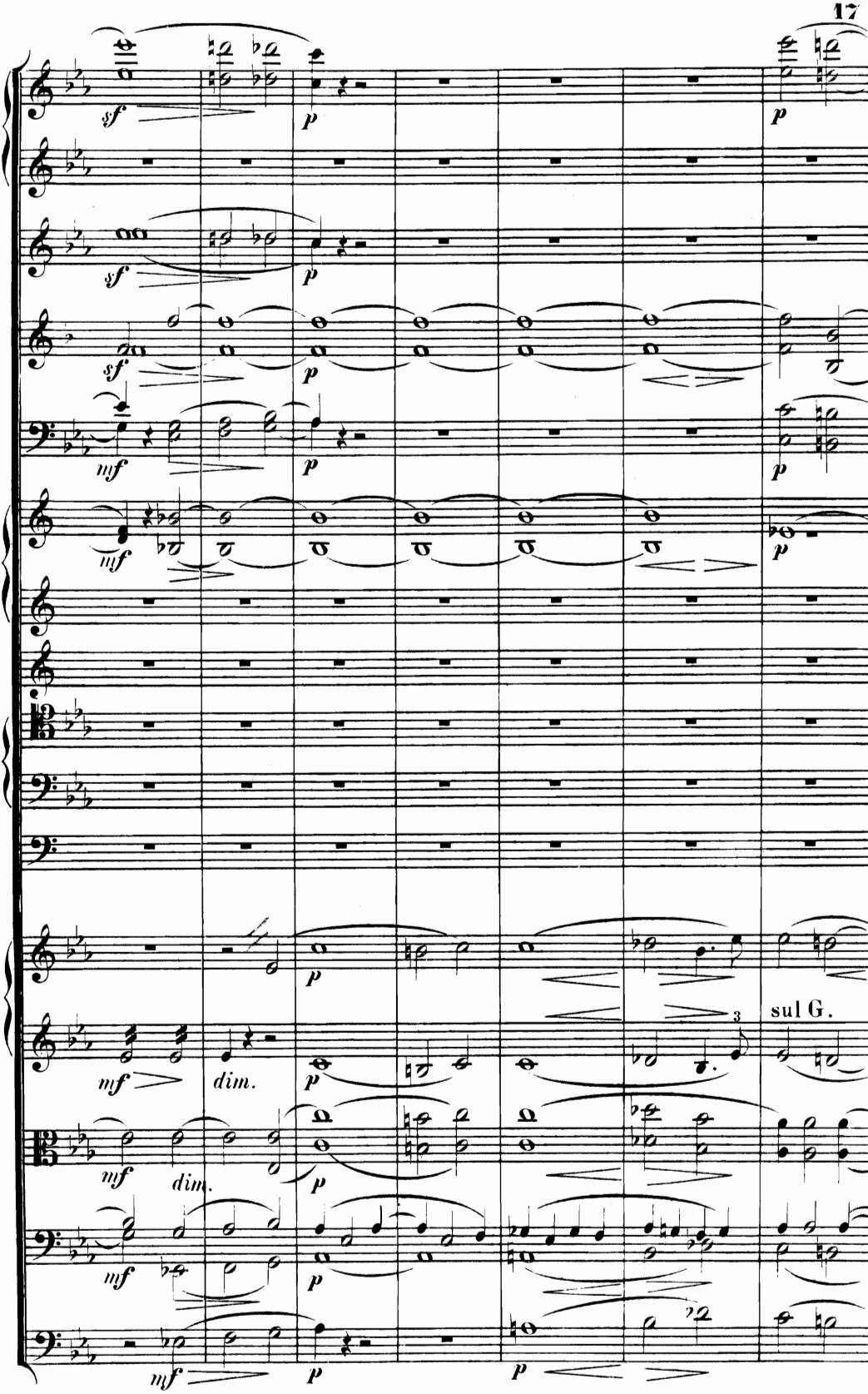
sf
p
sf
p
sf
p
mf
p
mf
p
p
p
sul G.
mf
dim.
p
mf
dim.
p
mf
p
mf
p
p

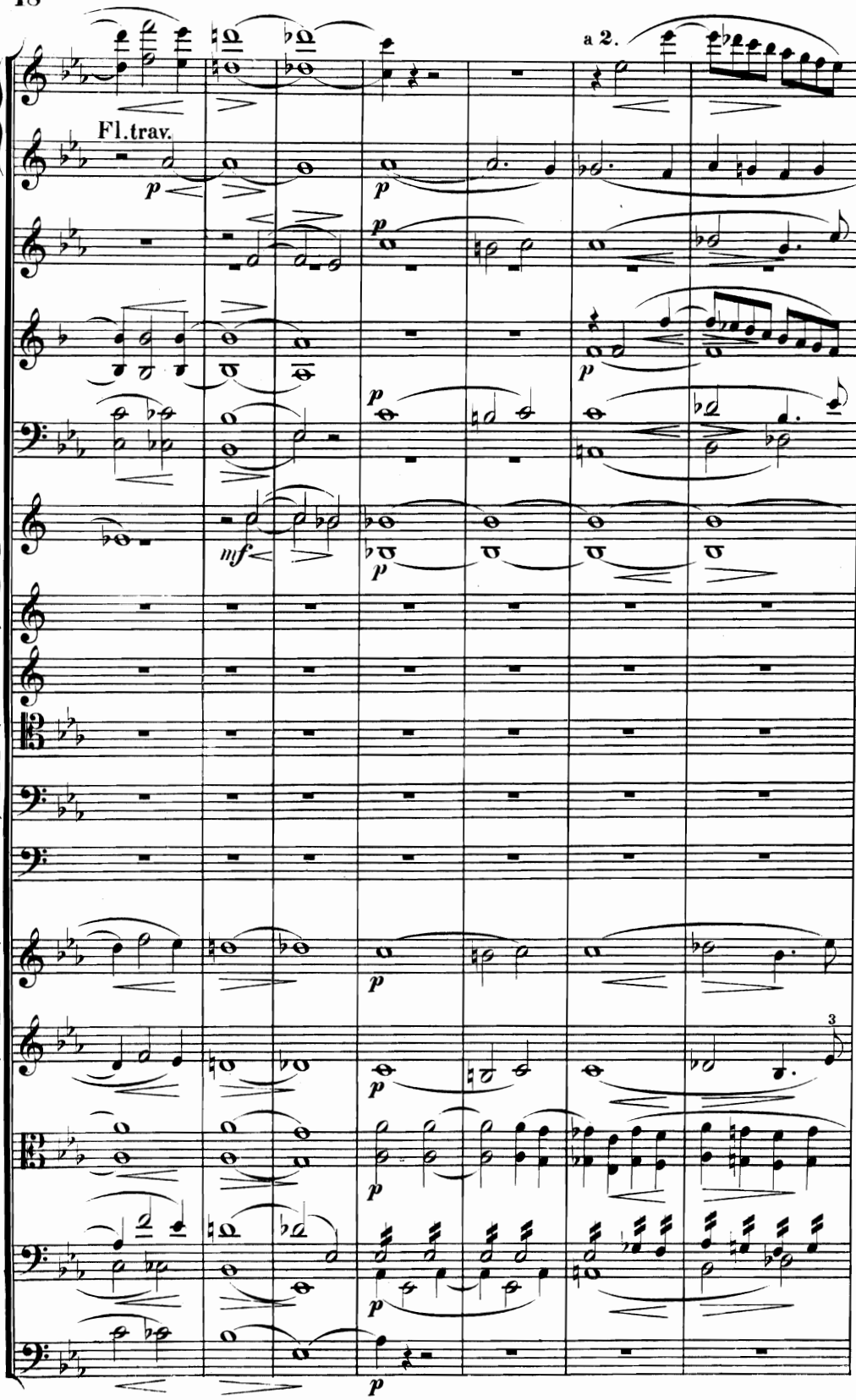
a 2.
Fl.trav.
p
mf
3

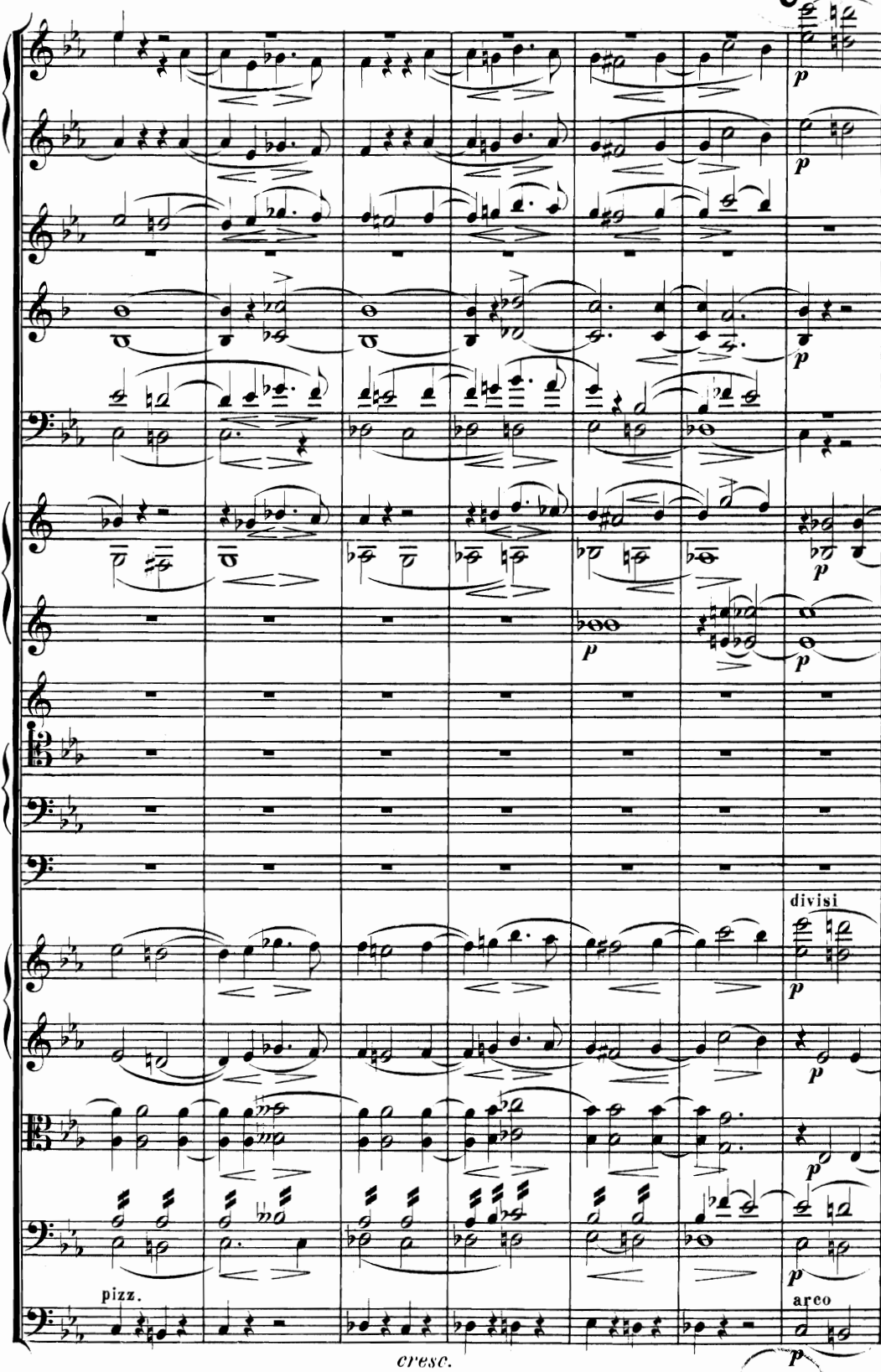

cresc.

C

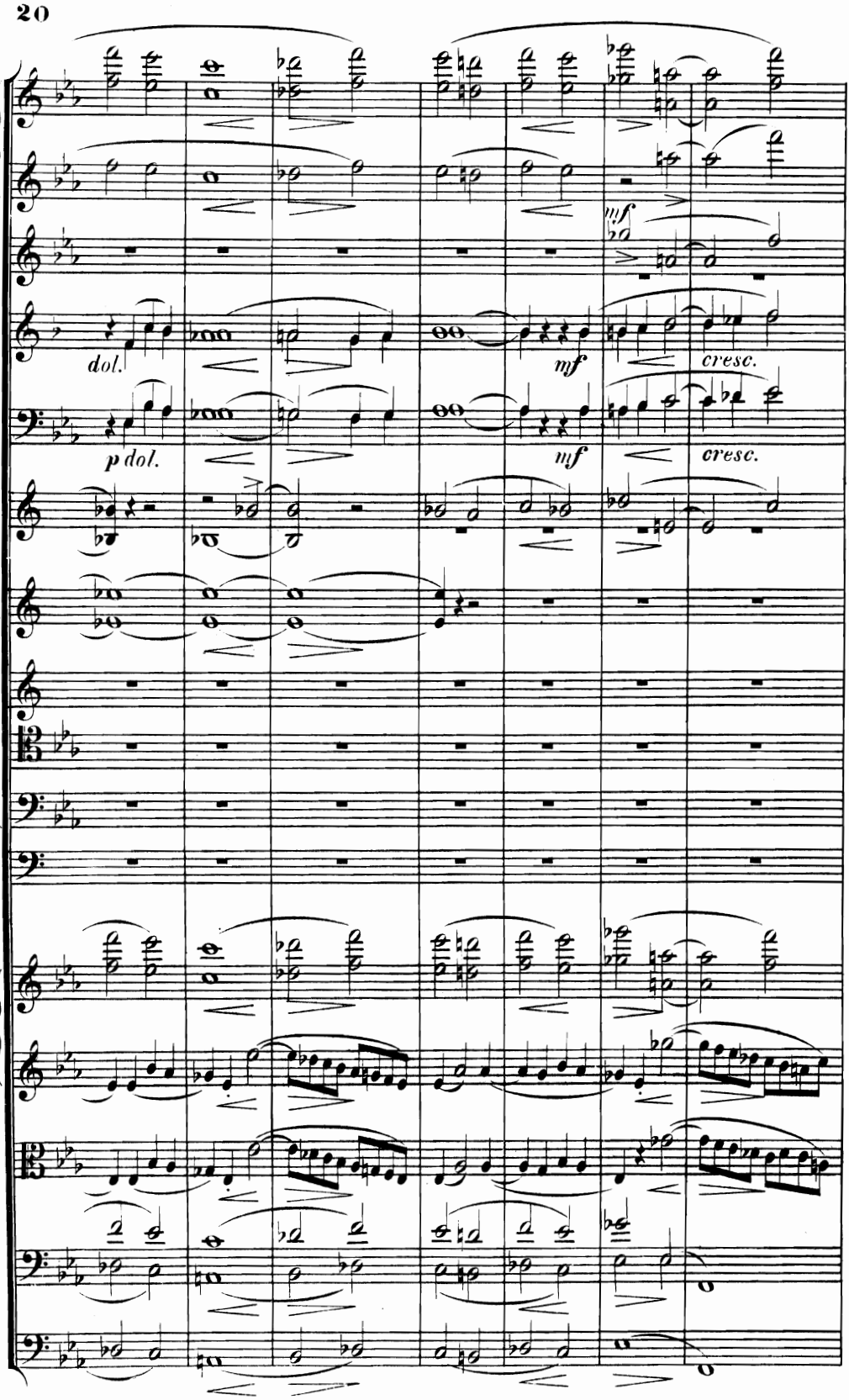
dol.
mf
cresc.
p dol.
mf
cresc.

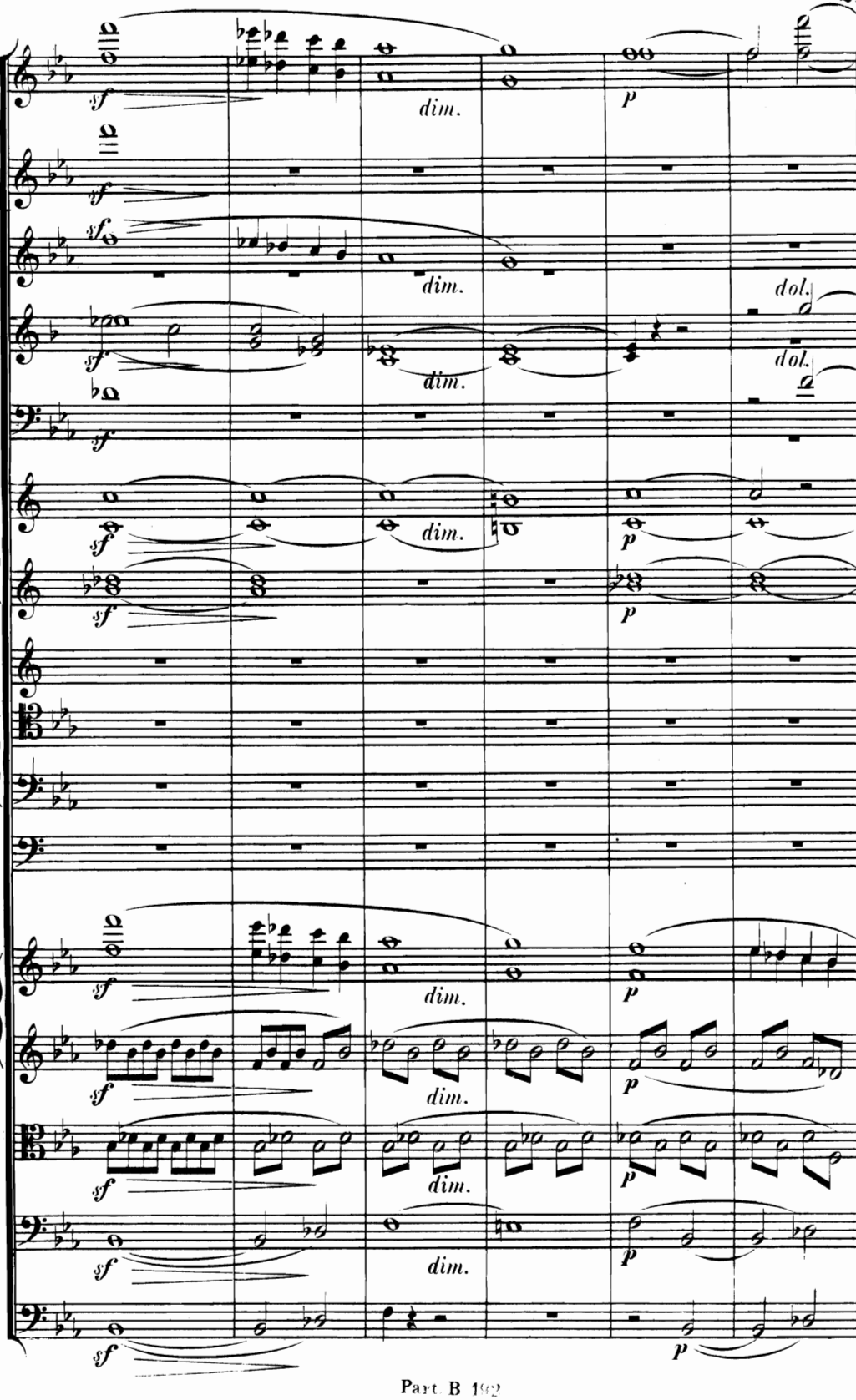
sf
dim.
p
dol.
dol.

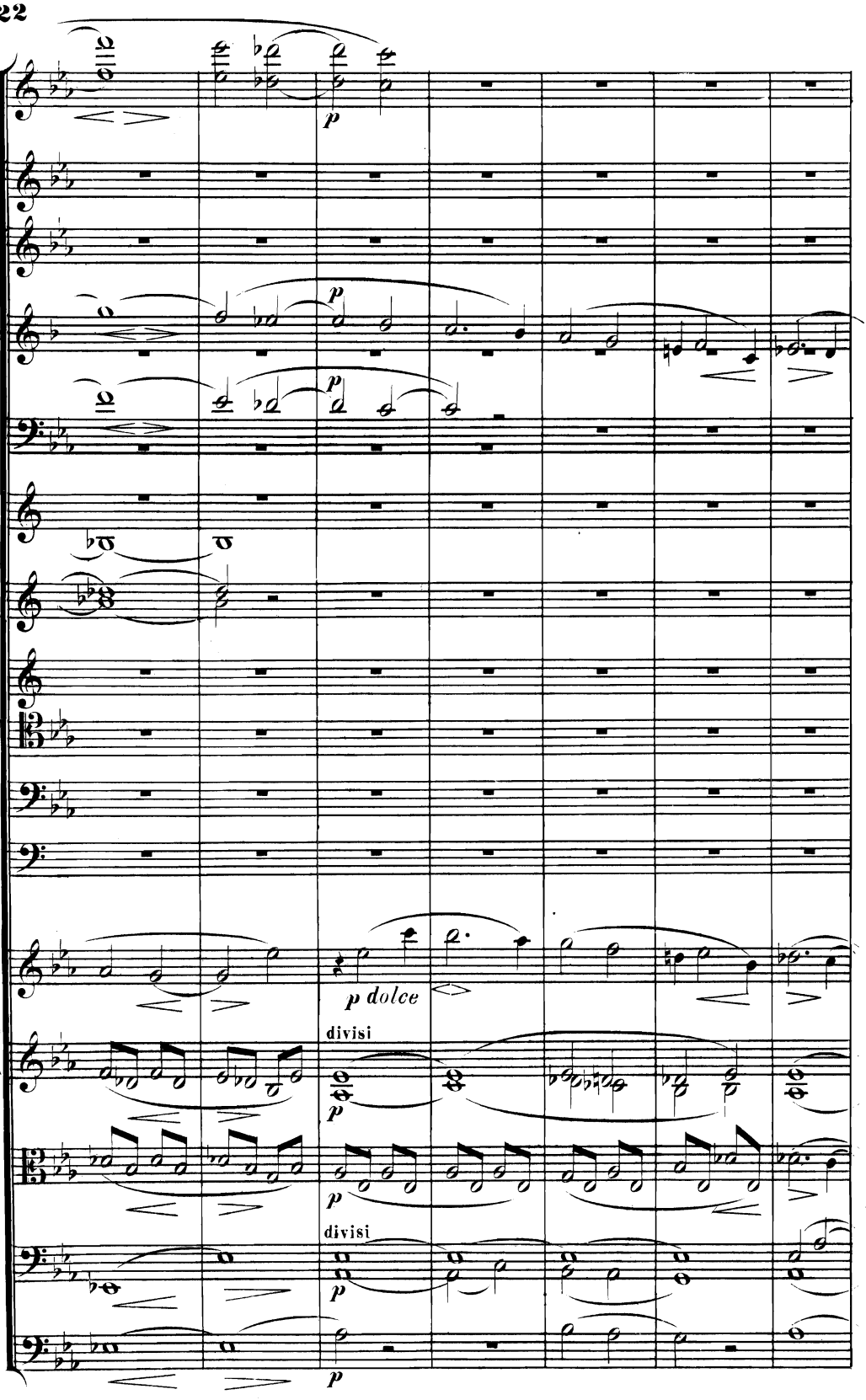
p
p
p
p dolce
divisi
p
p
divisi
p
p

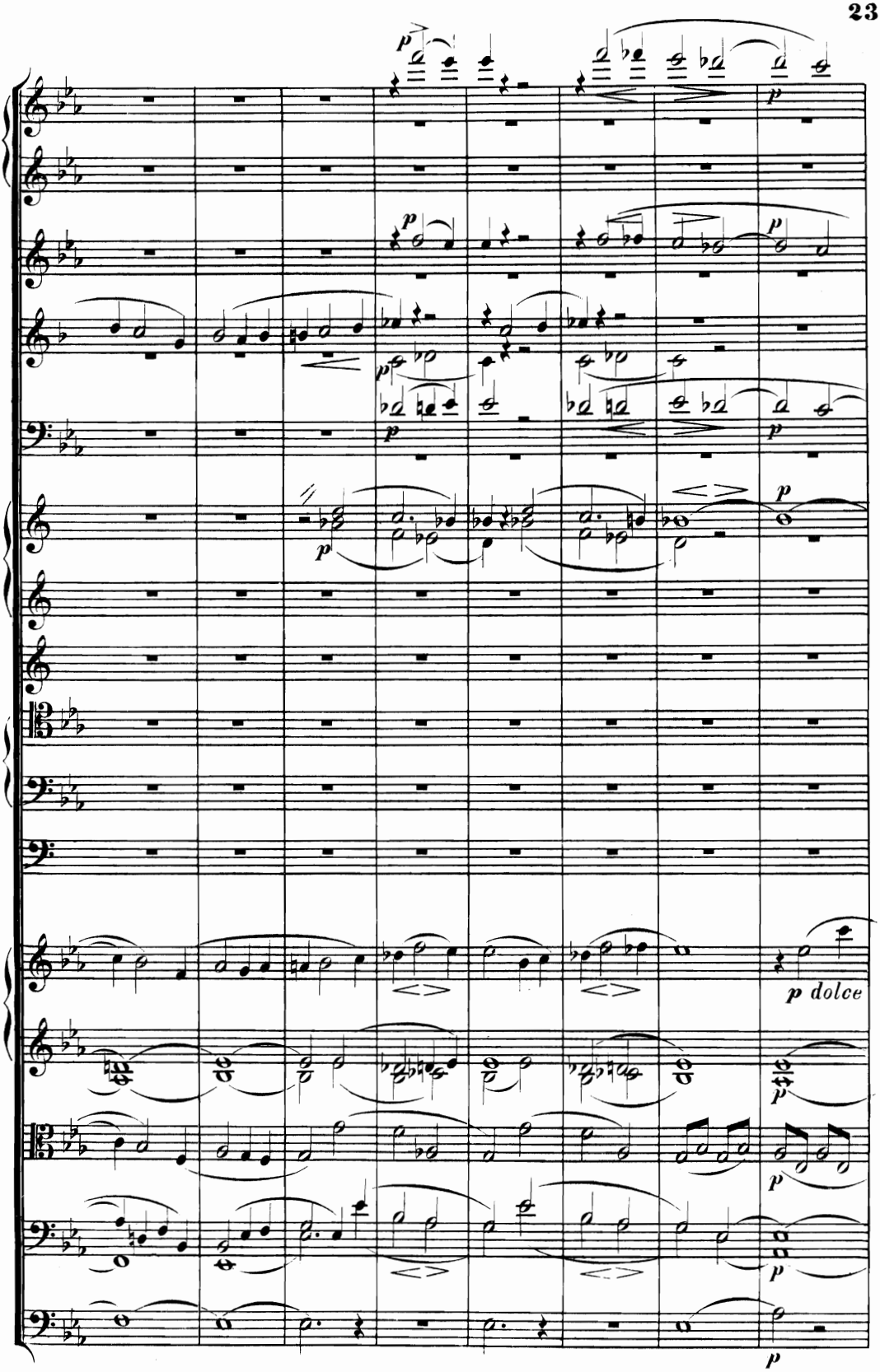
p
p dolce

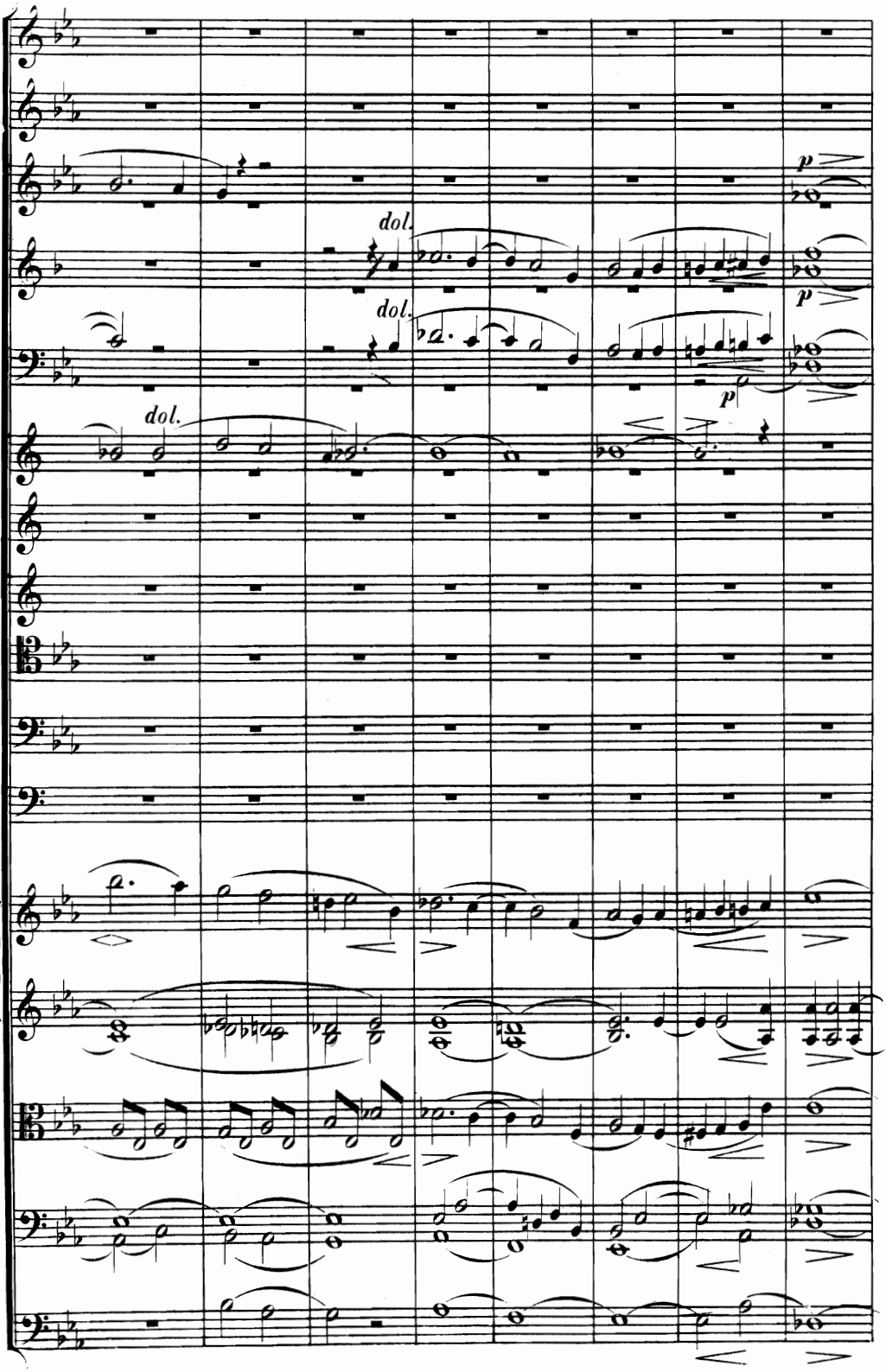
dol.
dol.
dol.
p
p
p

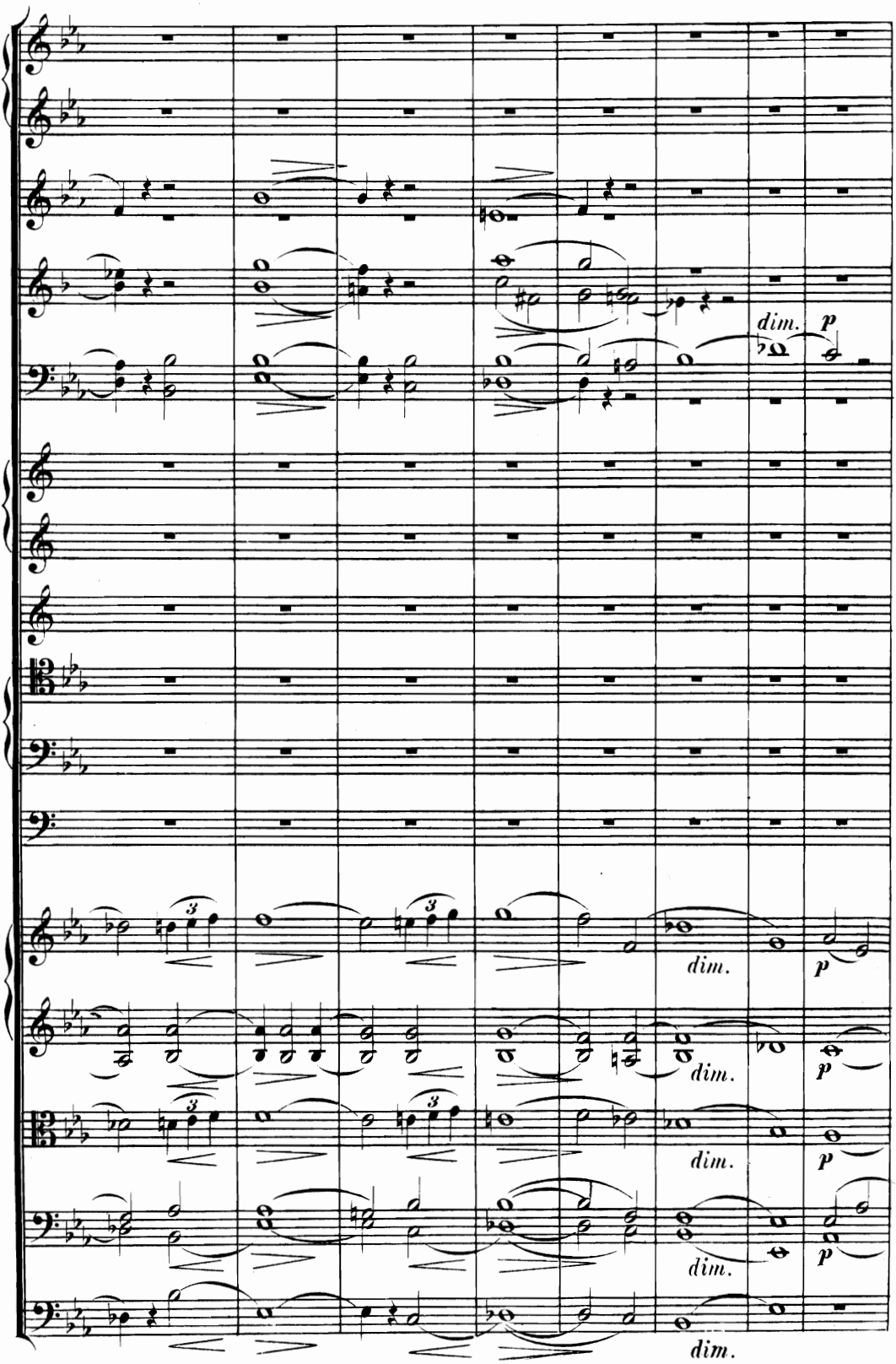
dim.
p
dim.
p
dim.
p
dim.
p
dim.

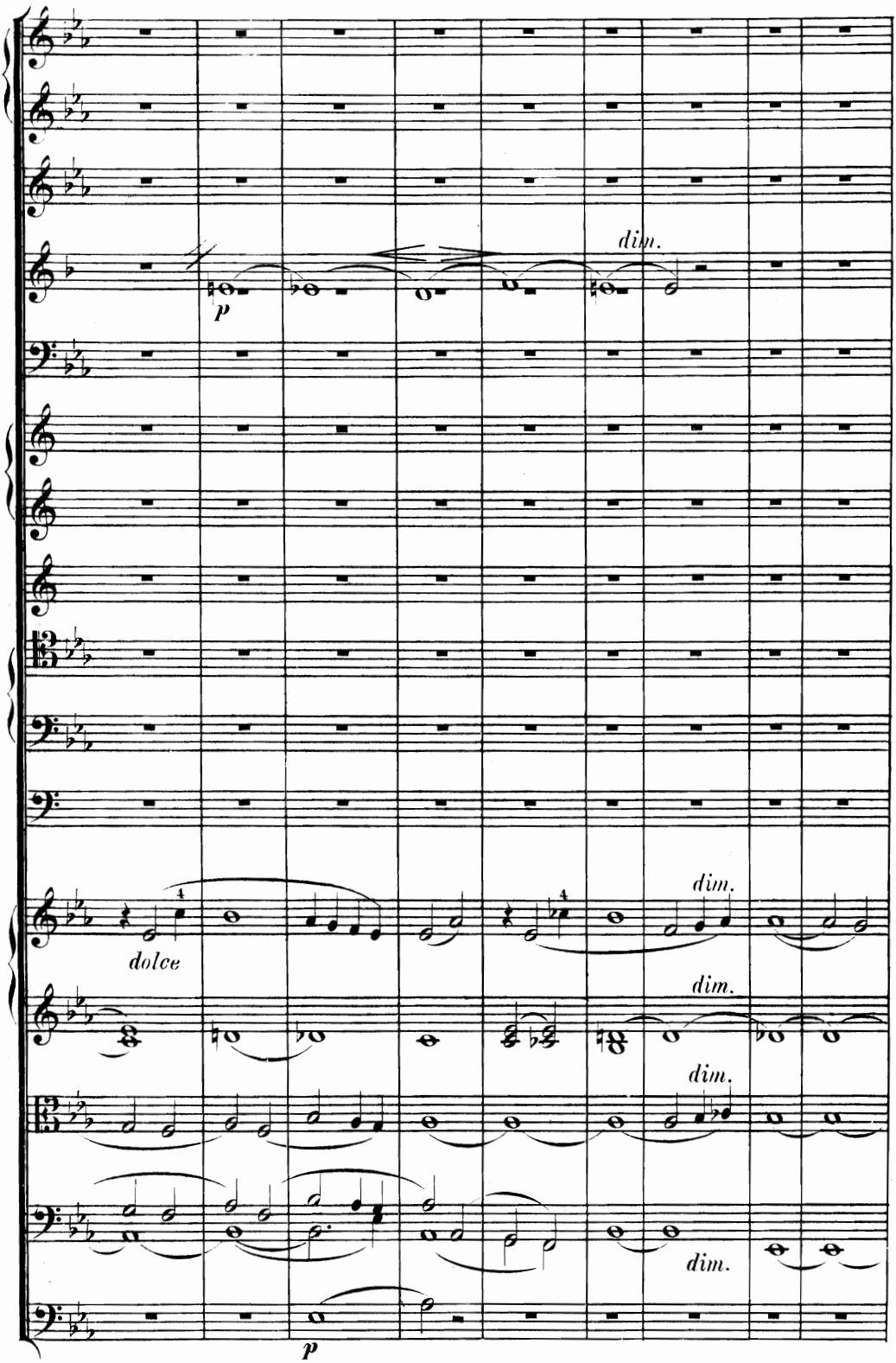
dim.
p
dolce
dim.
dim.
dim.
dim.
p

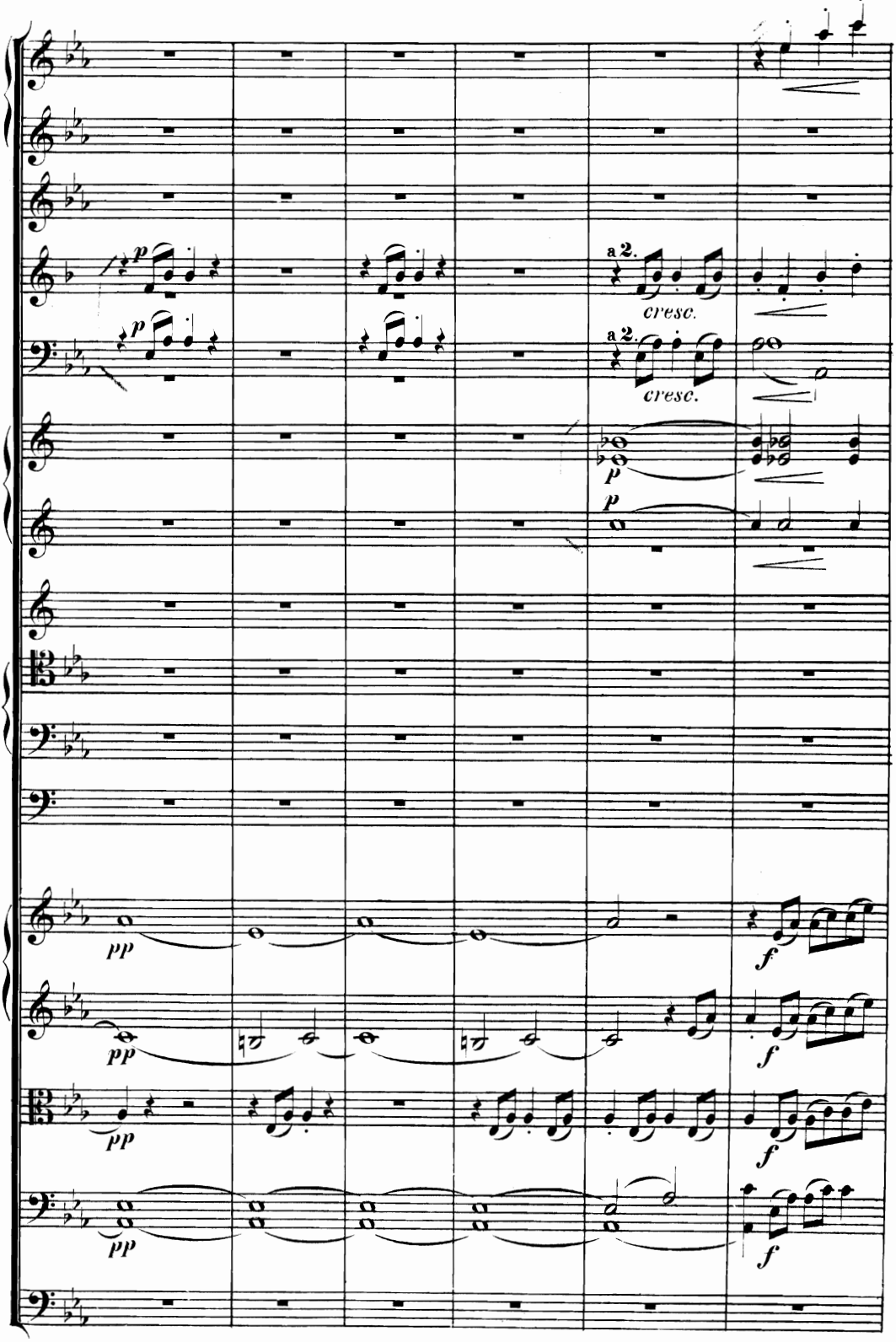
a 2.
cresc.
a 2.
cresc.

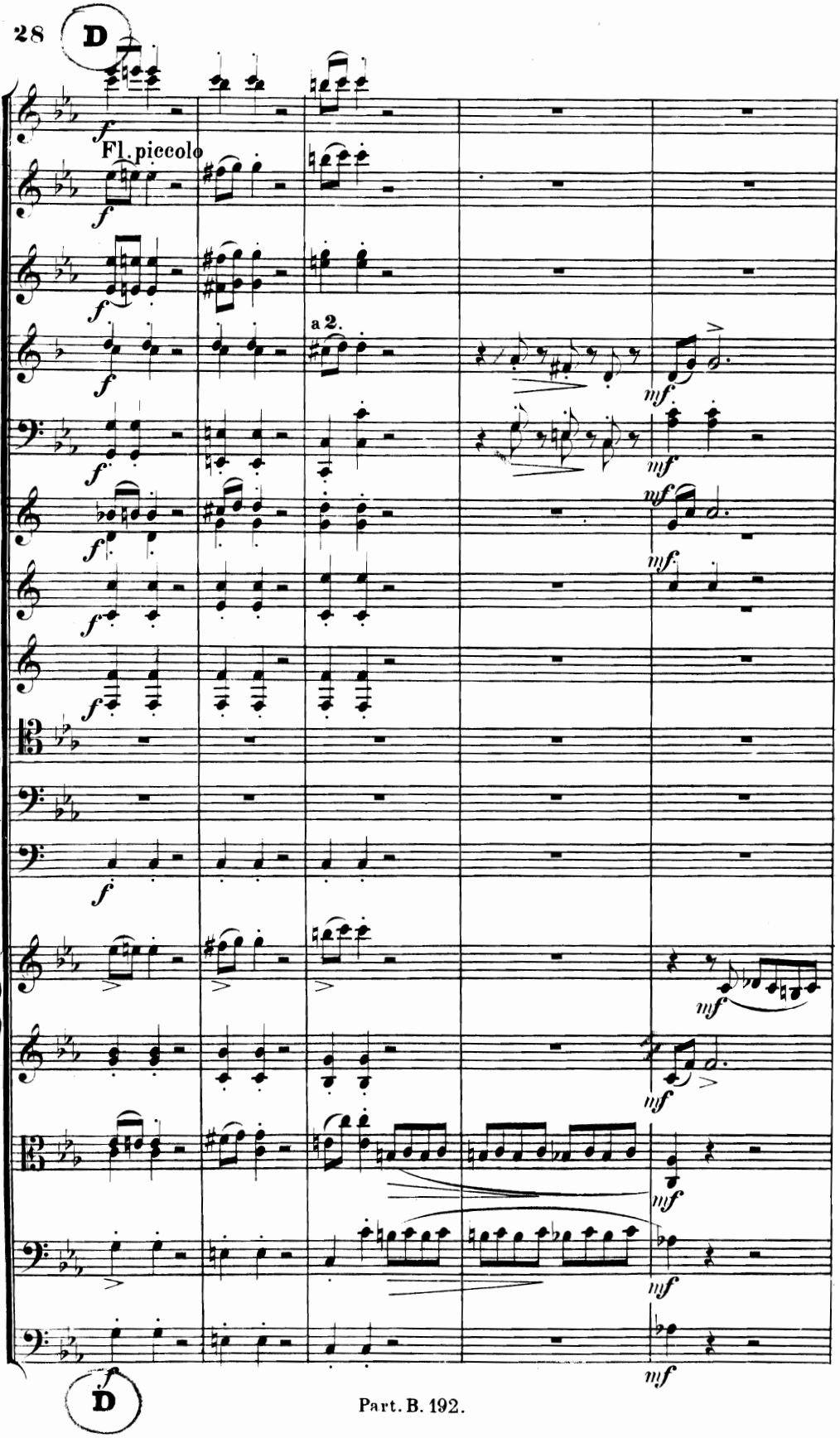
D
Fl. piccolo
a 2.
D

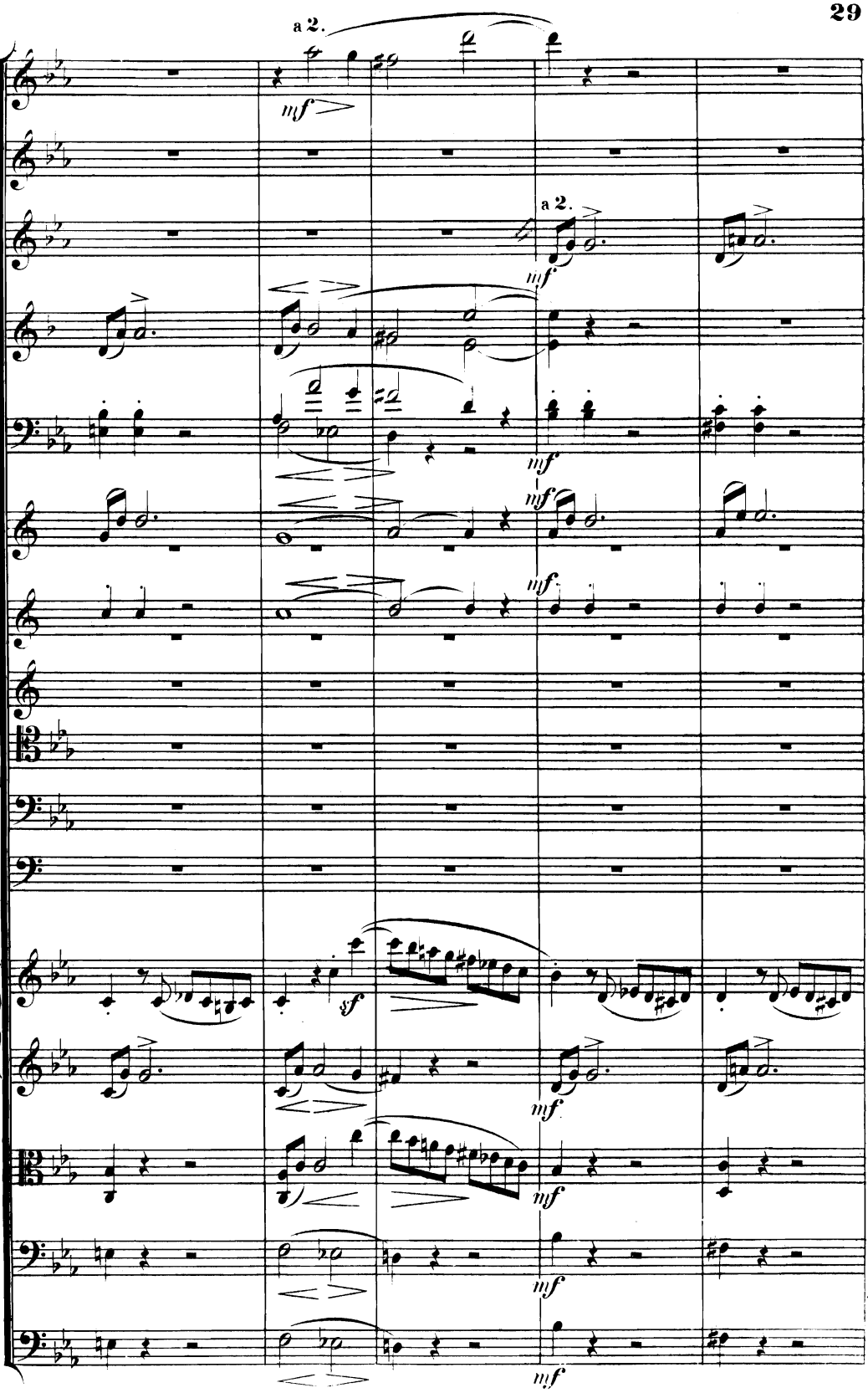
a 2.
mf
a 2.
mf
mf
mf
mf
sf
mf
mf
mf
mf

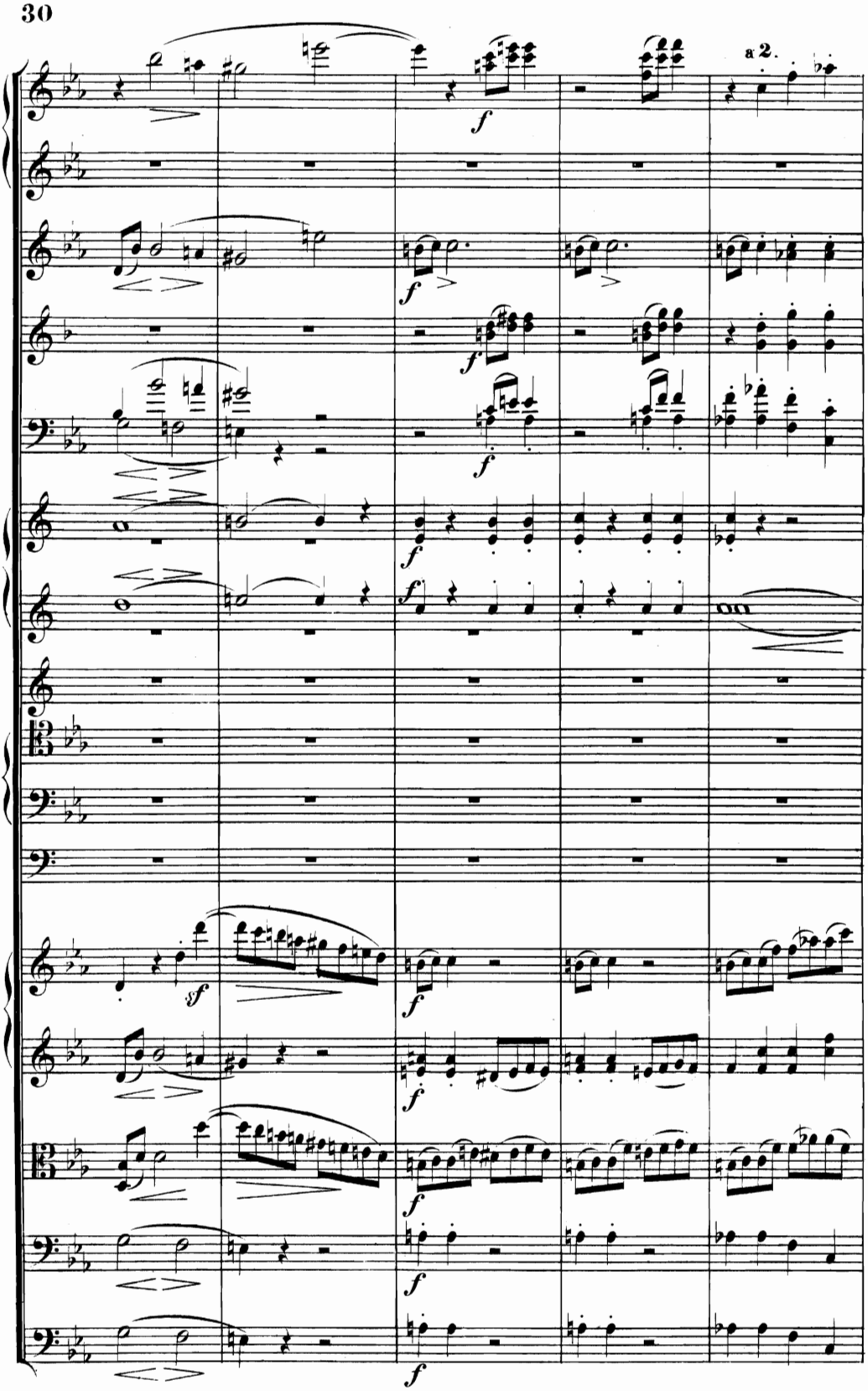
a 2.

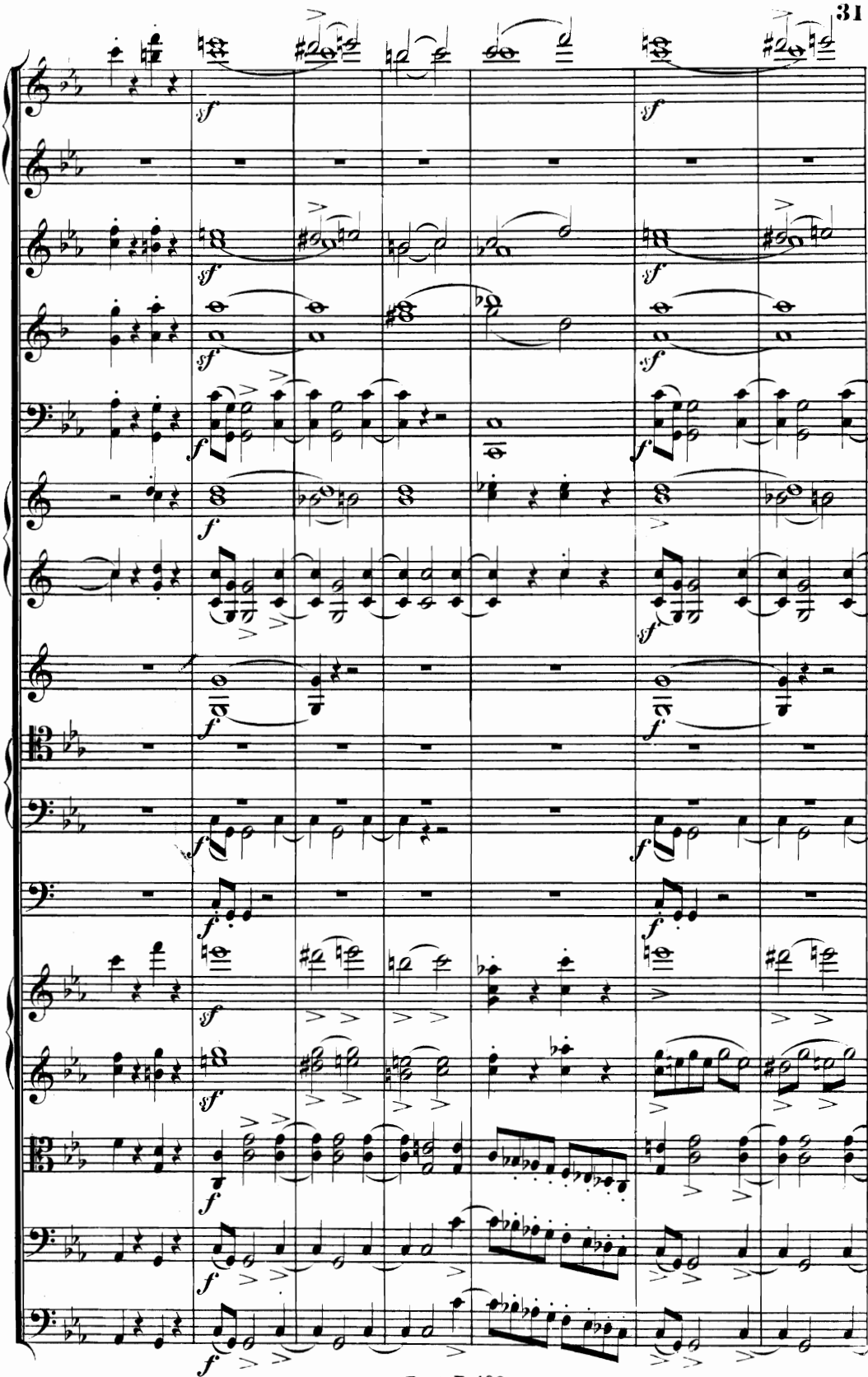

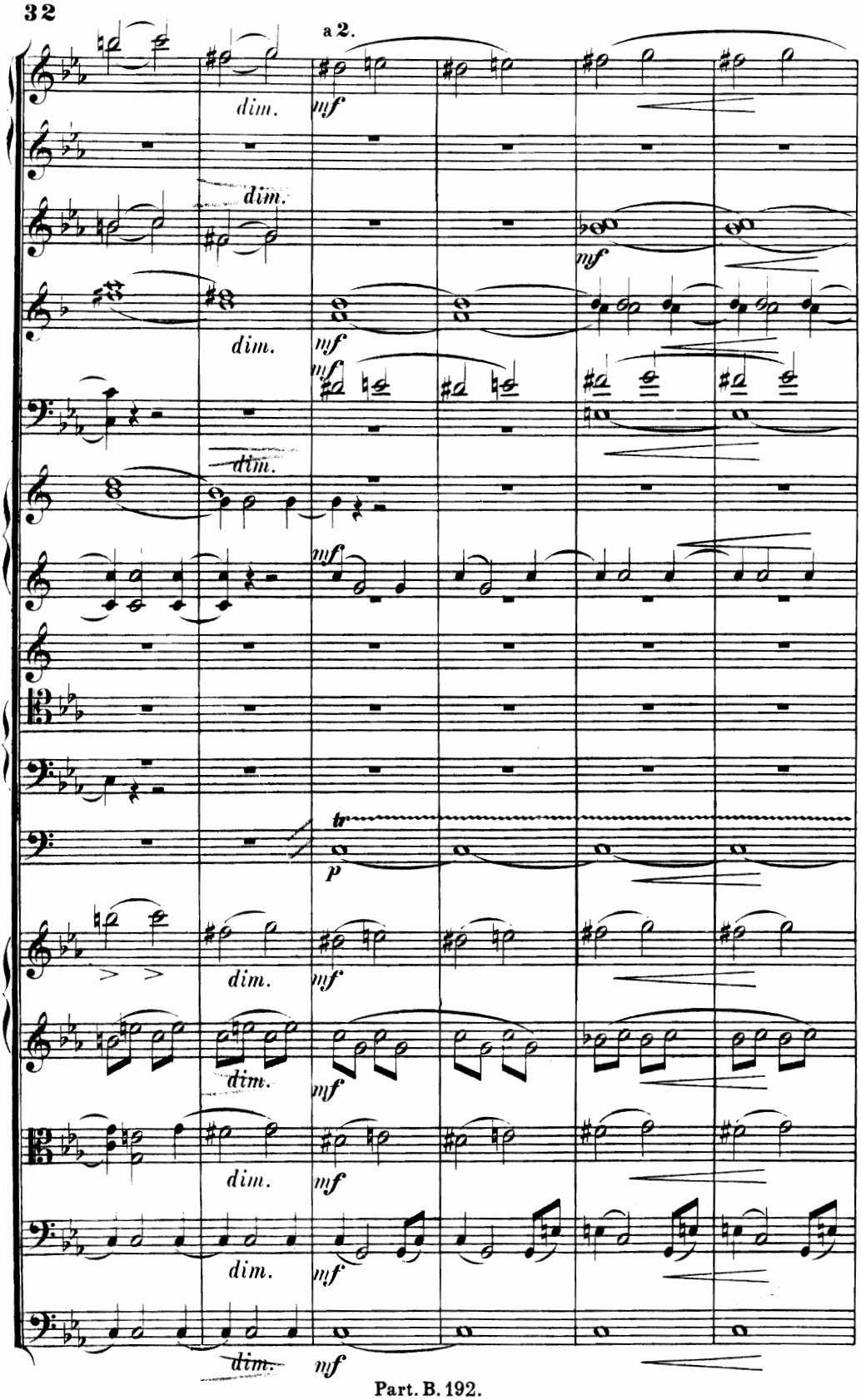
a 2.
dim.
mf
dim.
mf
dim.
mf
mf
dim.
mf
tr
p
dim.
mf
dim.
mf
dim.
mf
dim.
mf
dim.
mf

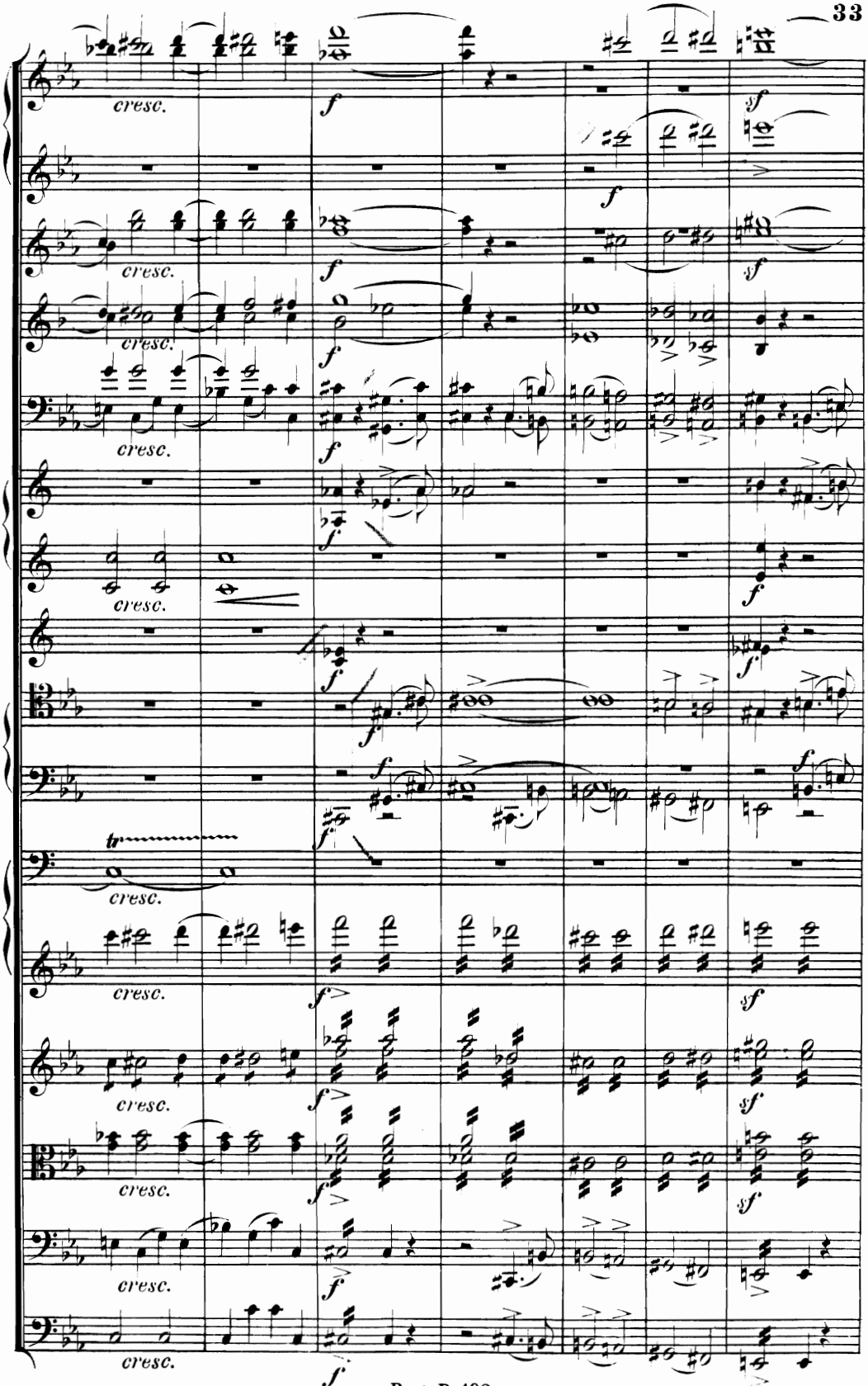
cresc.
f
sf
tr

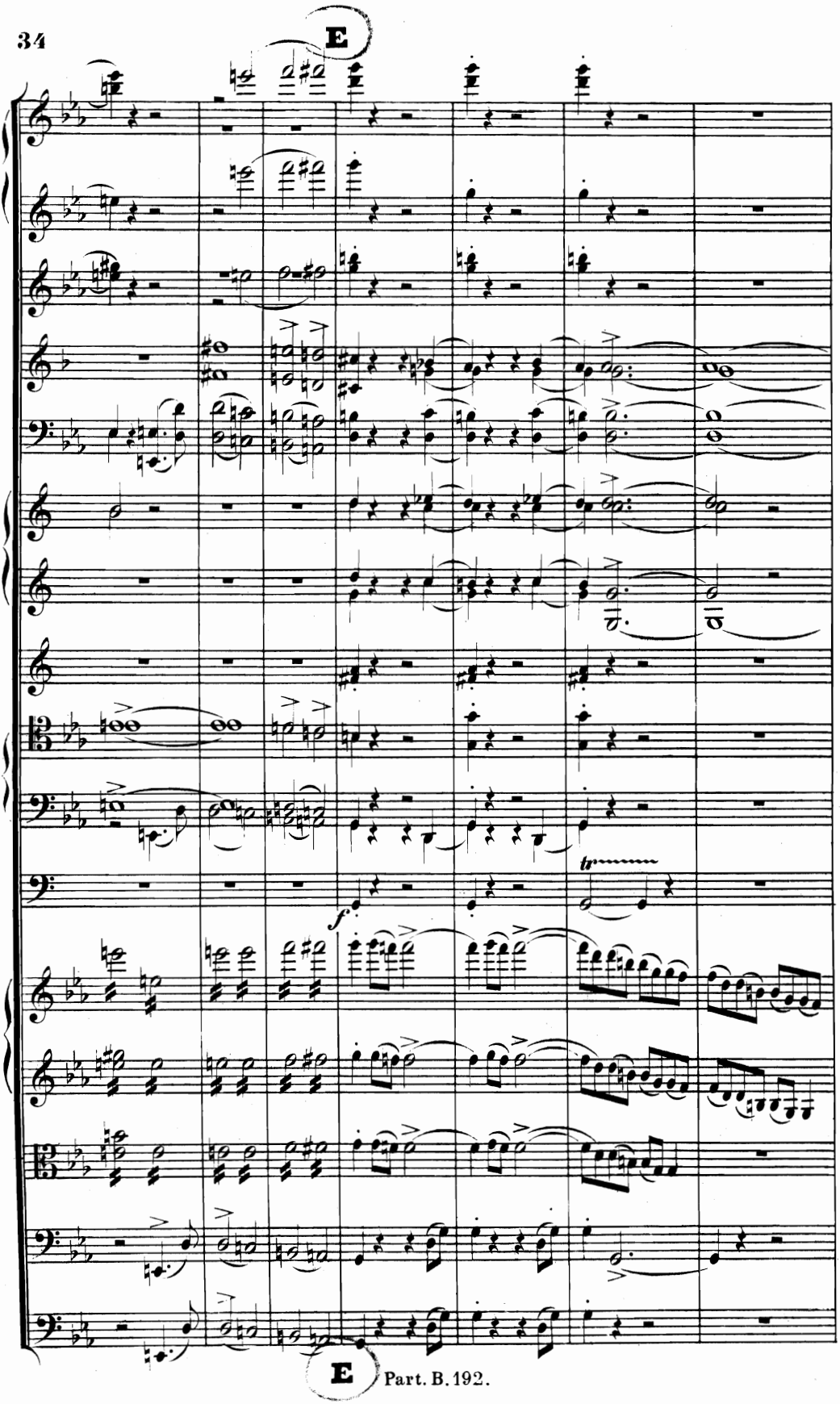
E
f
tr
E

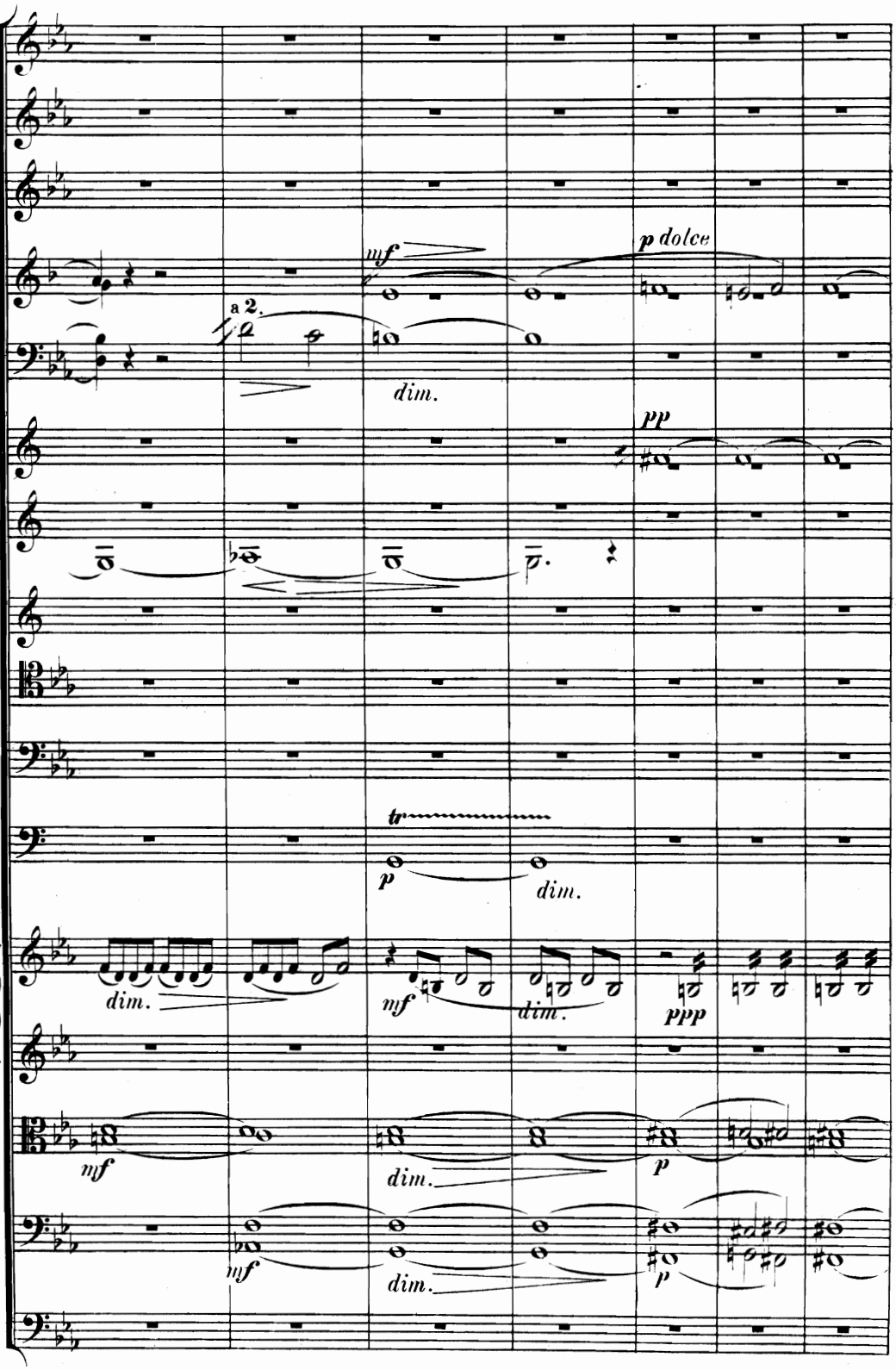
mf
p dolce
a 2.
f
dim.
pp
tr
p
dim.
dim.
mf
dim.
ppp
mf
dim.
p
mf
dim.
p

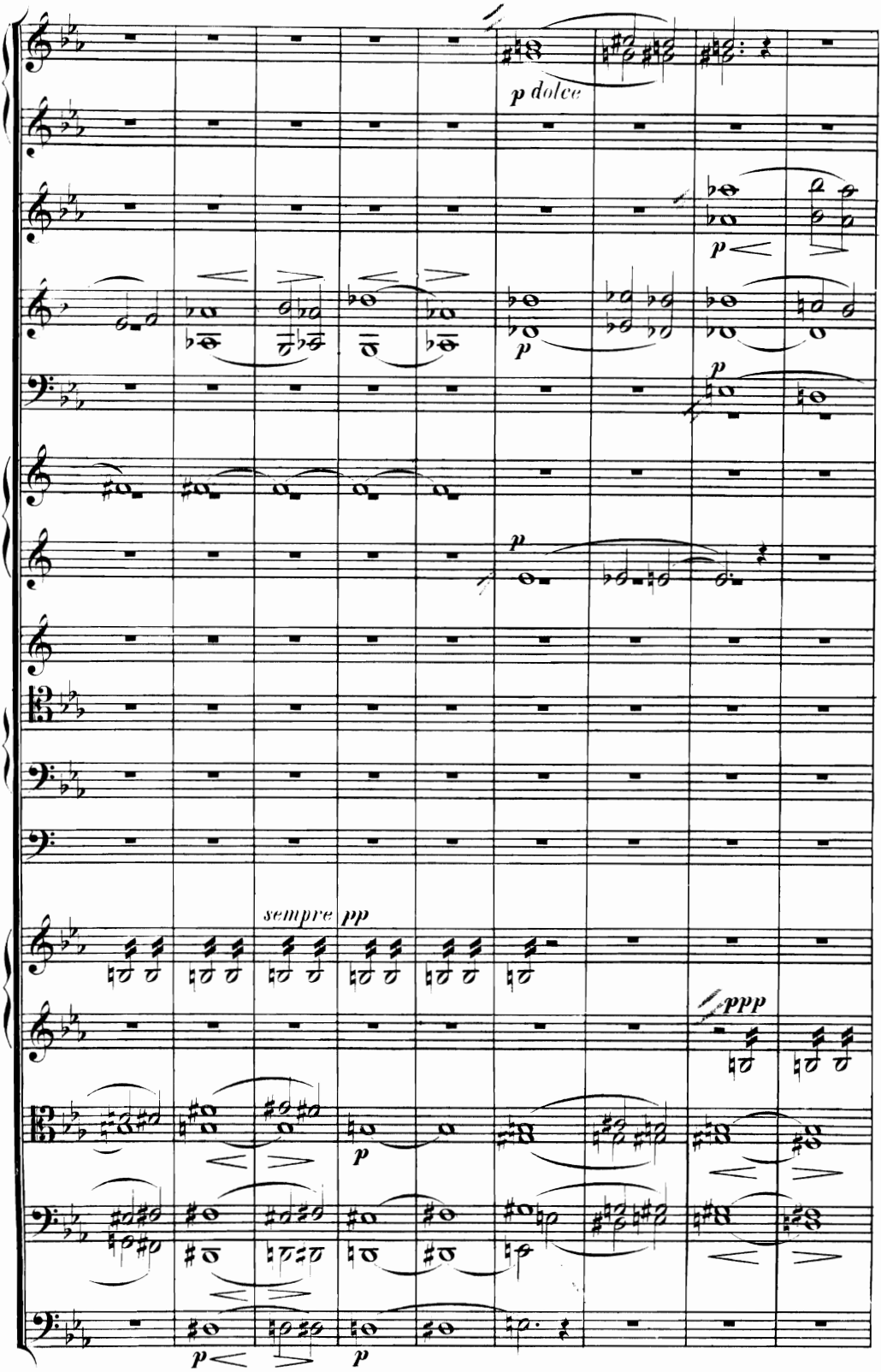
p dolce
p
p
p
sempre pp
ppp
p
p
p

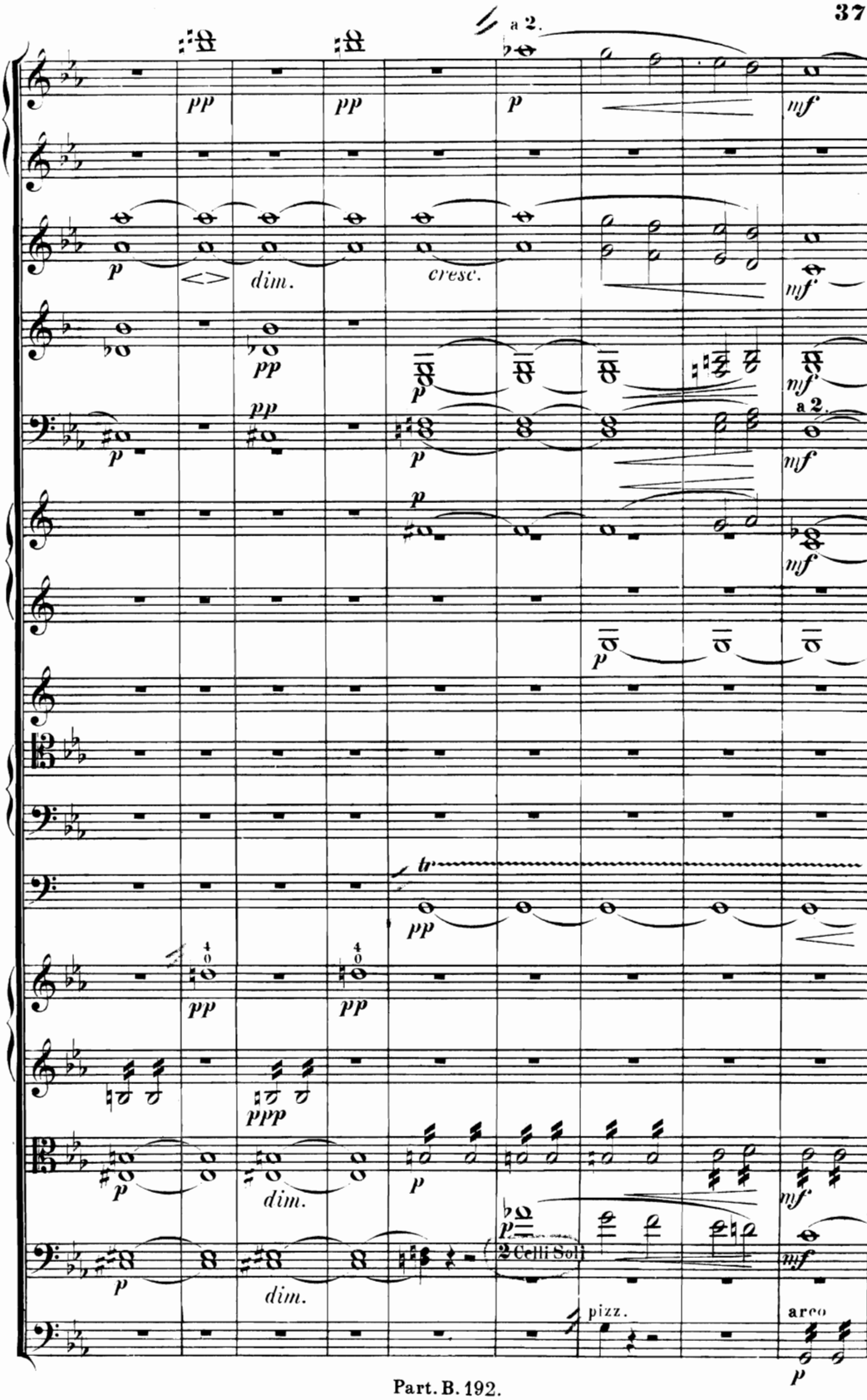
a 2.
pp
pp
p
mf
p
dim.
cresc.
mf
pp
p
mf
a 2.
pp
p
mf
p
mf
p
tr
pp
pp
pp
ppp
p
dim.
p
mf
p
dim.
2 Celli Soli
pizz.
arco
p

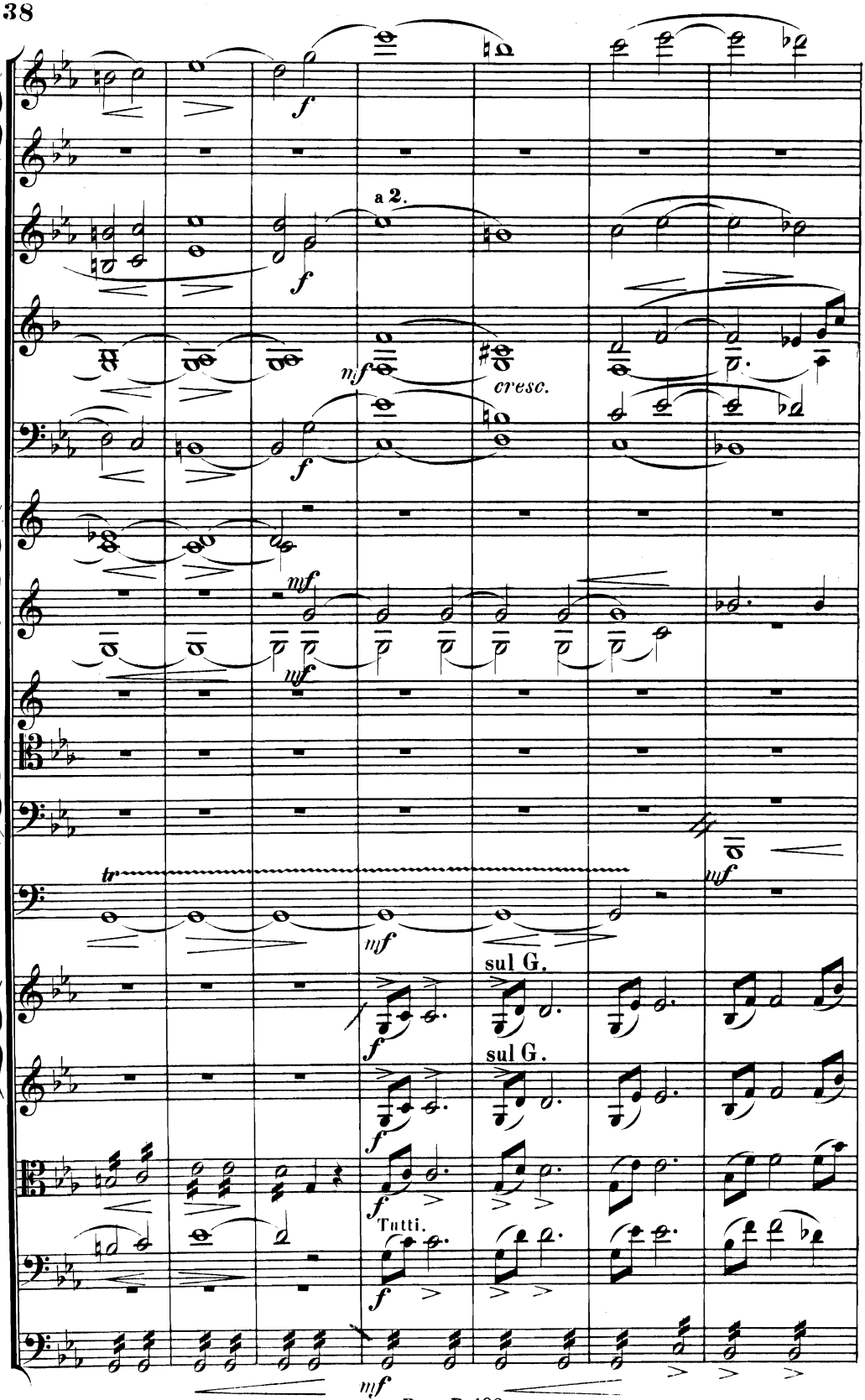
a 2.
cresc.
sul G.
sul G.
Tutti.

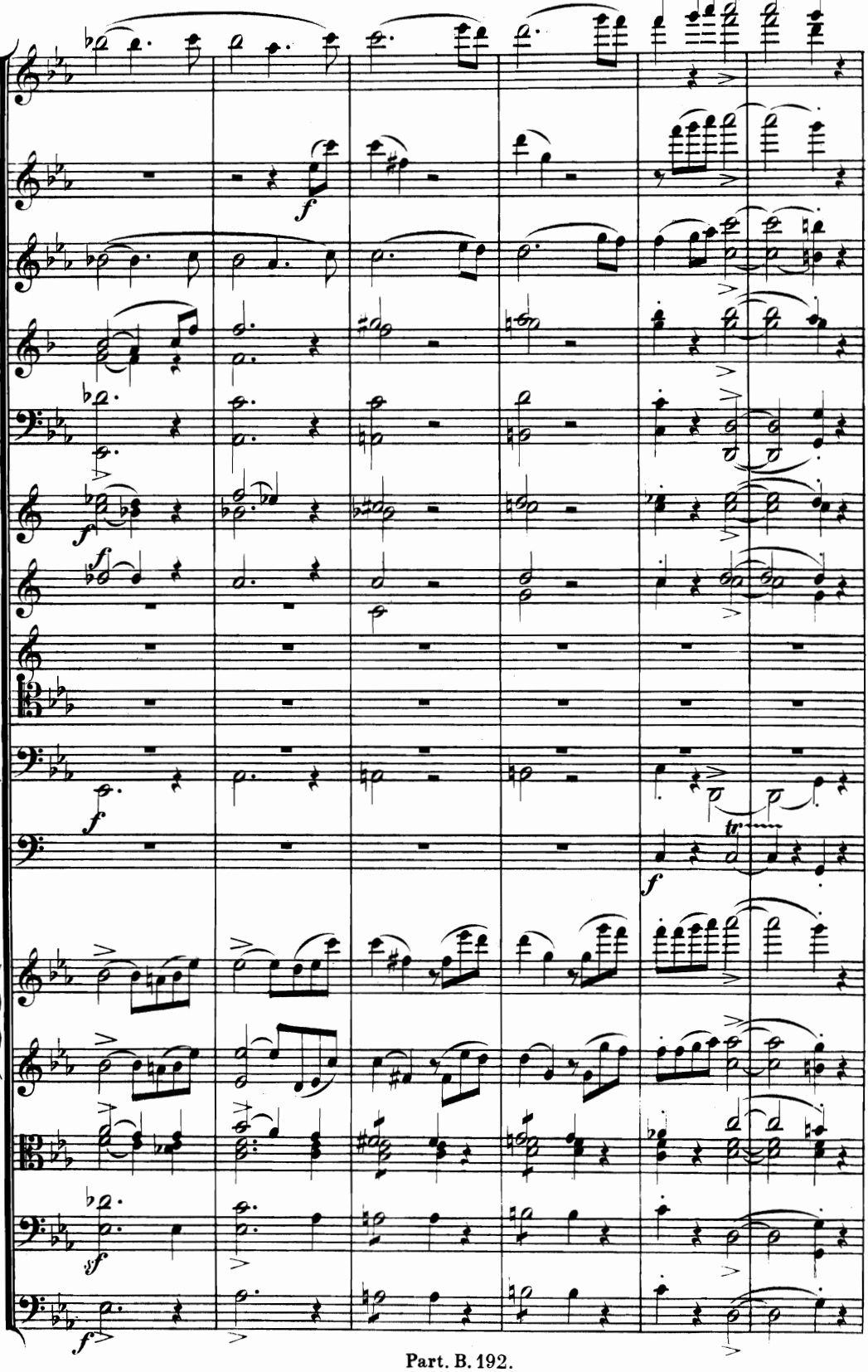

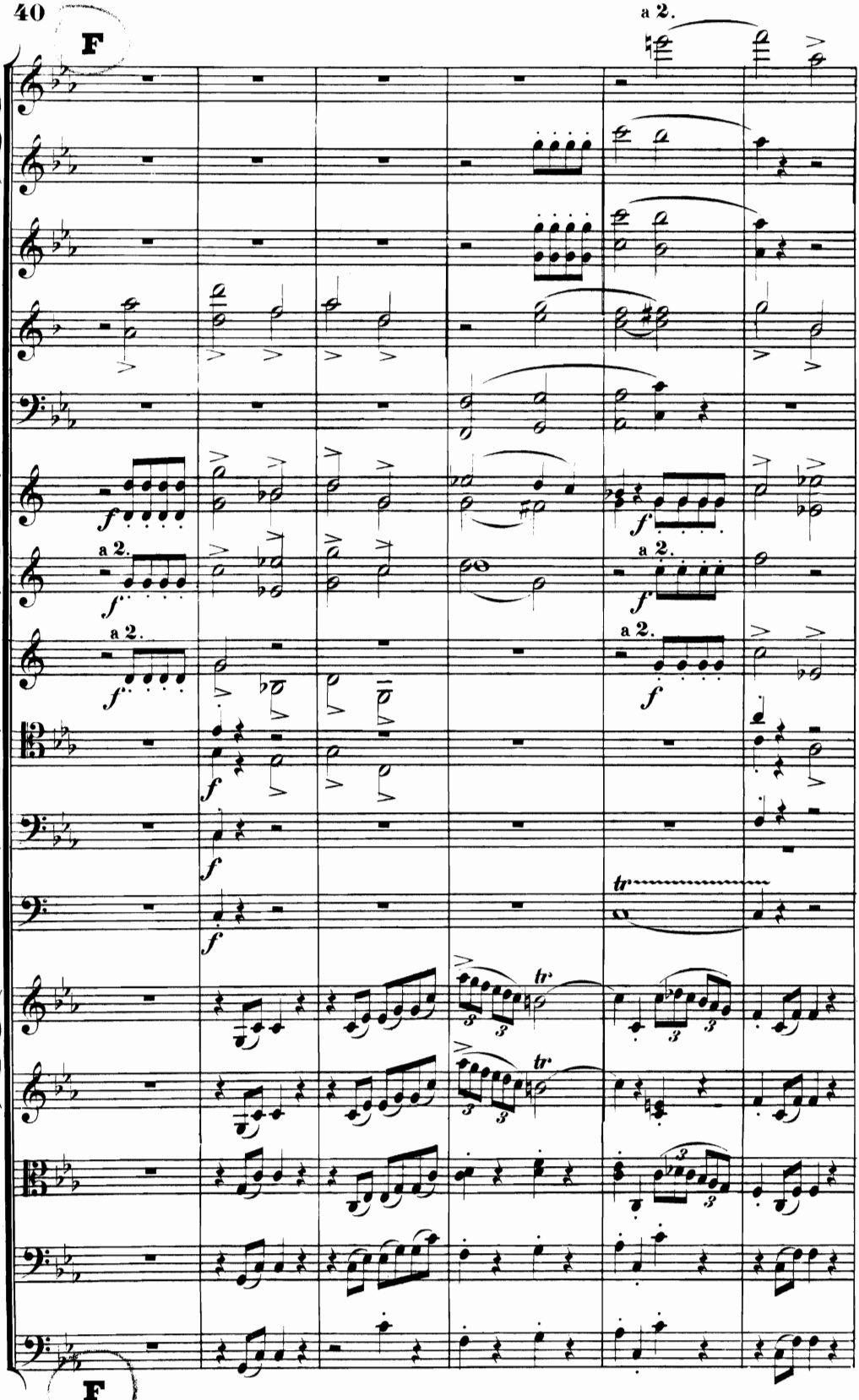
F
a 2.
f
a 2.
f
a 2.
f
a 2.
f
f
f
tr
tr
tr
F

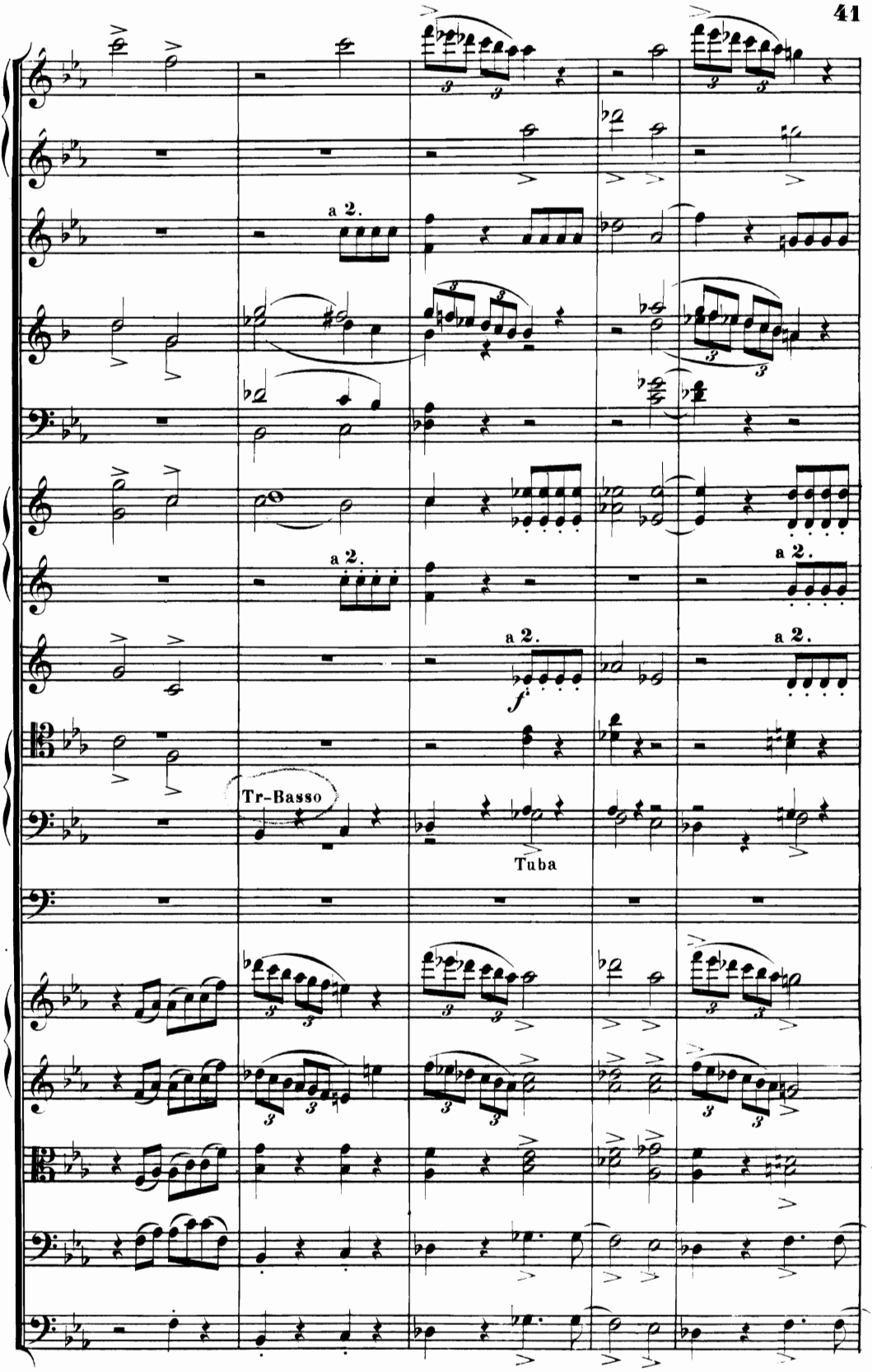
a 2.
a 2.
a 2.
a 2.
a 2.
Tr-Basso
Tuba

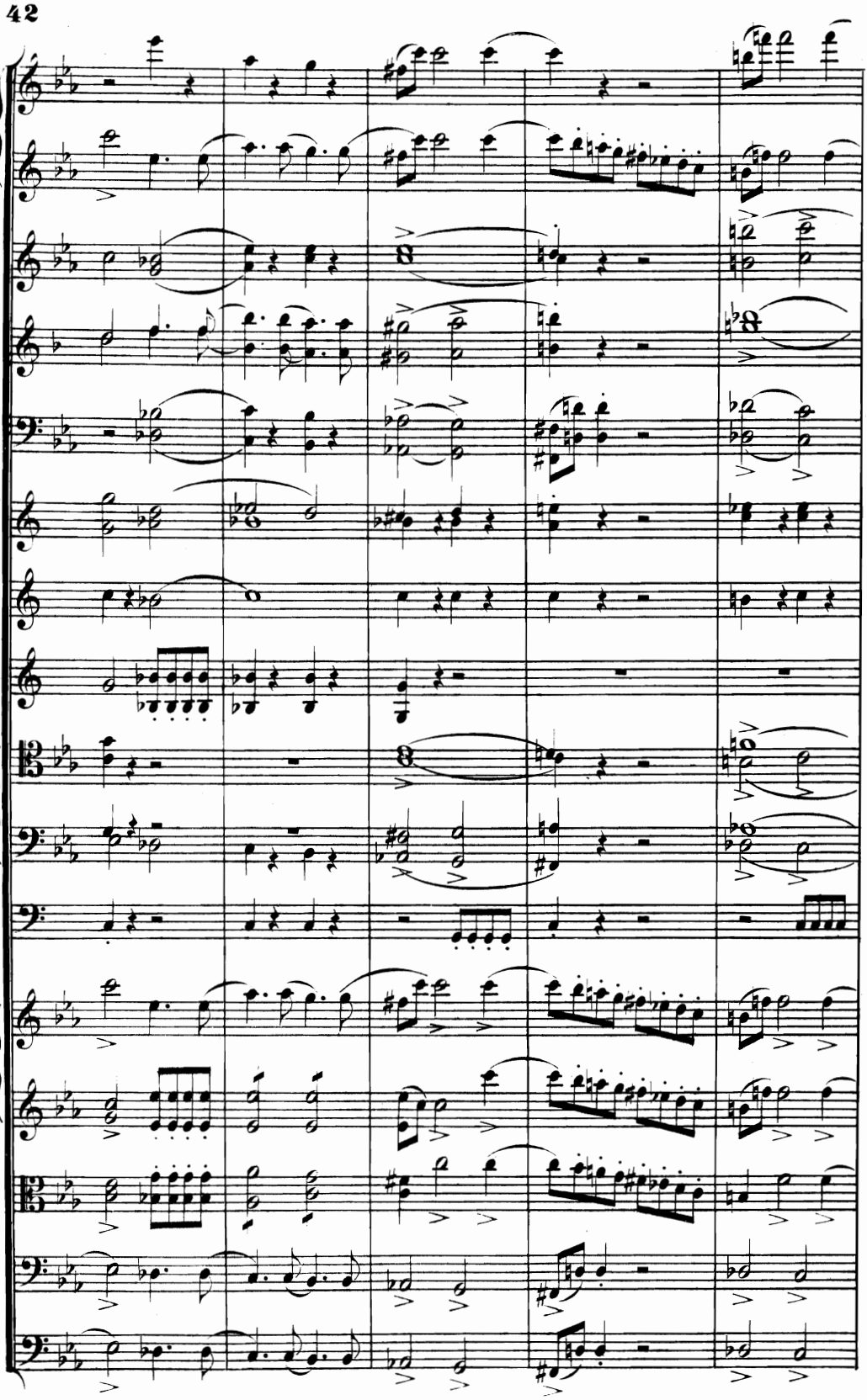

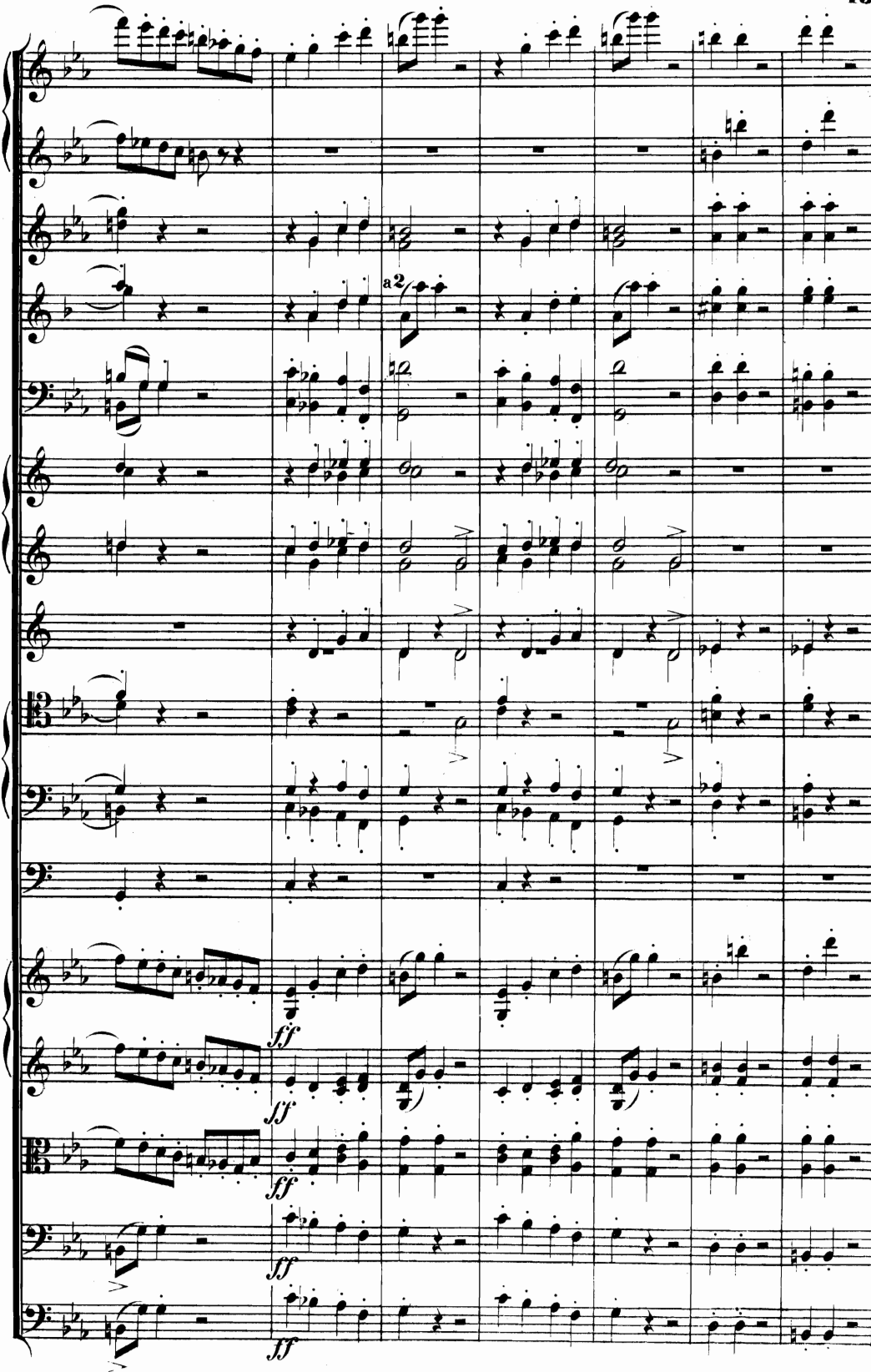
a2
ff
ff
ff
ff

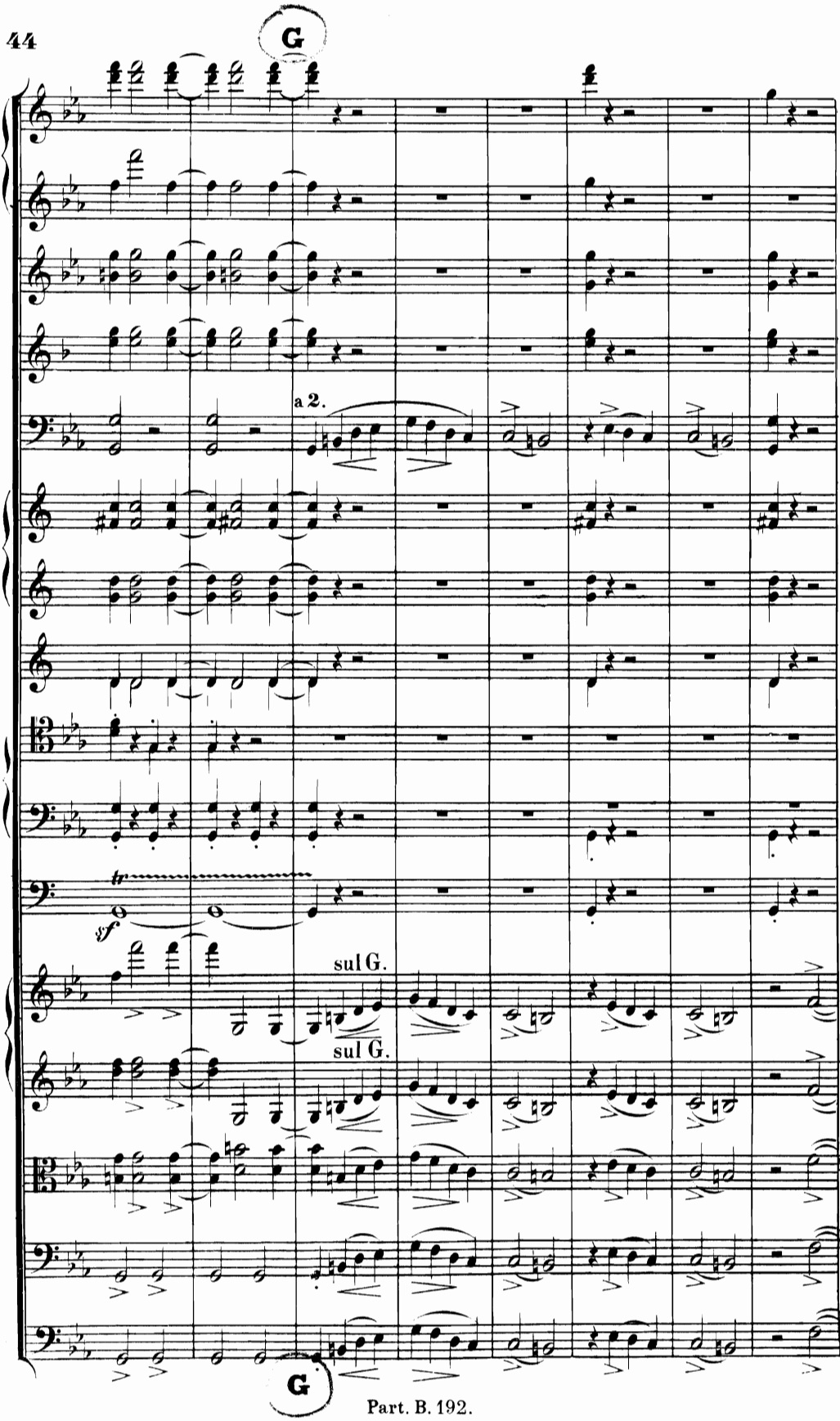
G
a 2.
sf
sul G.
sul G.
G

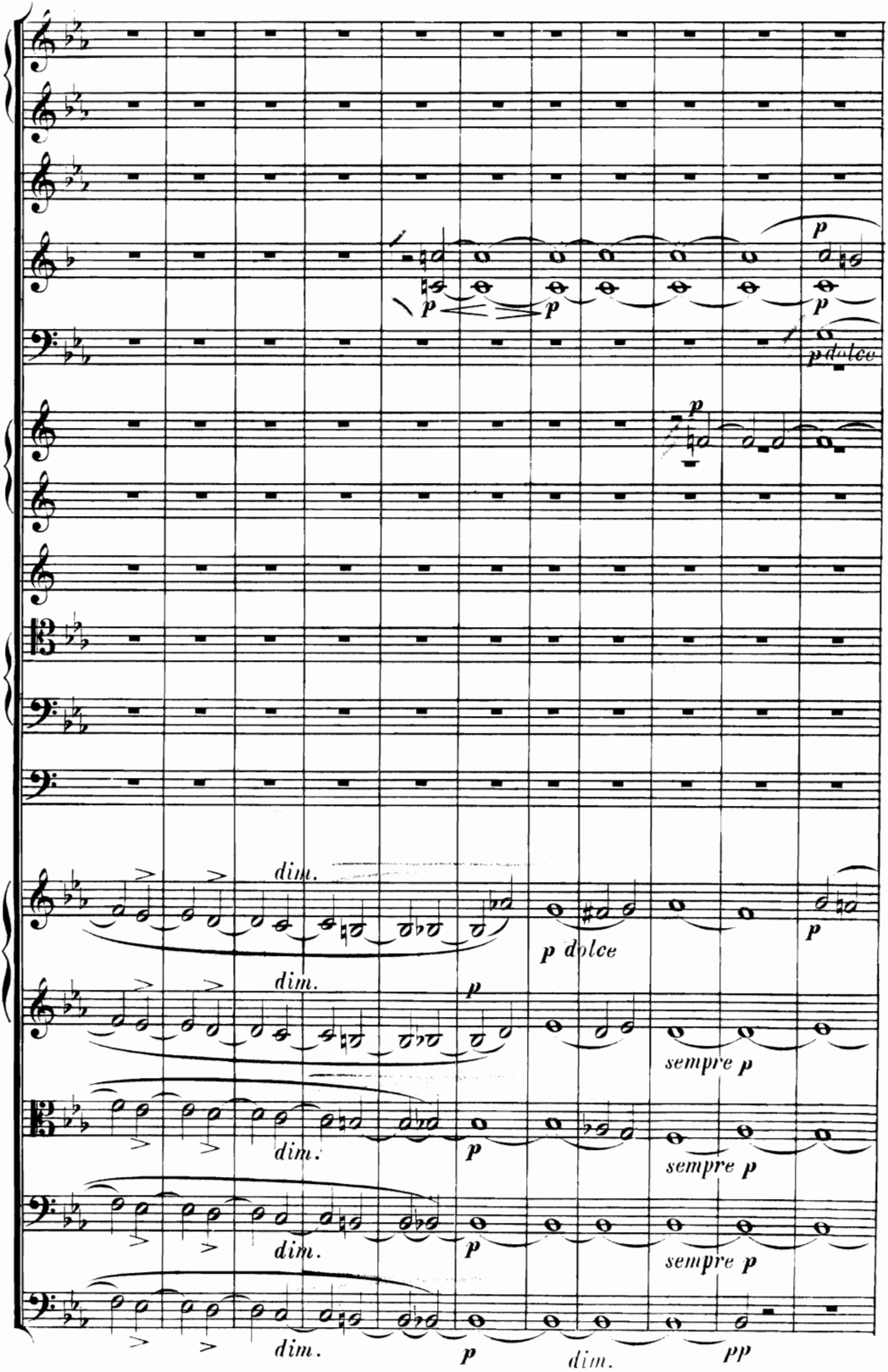
dim.
p dolce
dim.
p
sempre p
dim.
p
sempre p
dim.
p
sempre p
dim.
p
dim.
pp

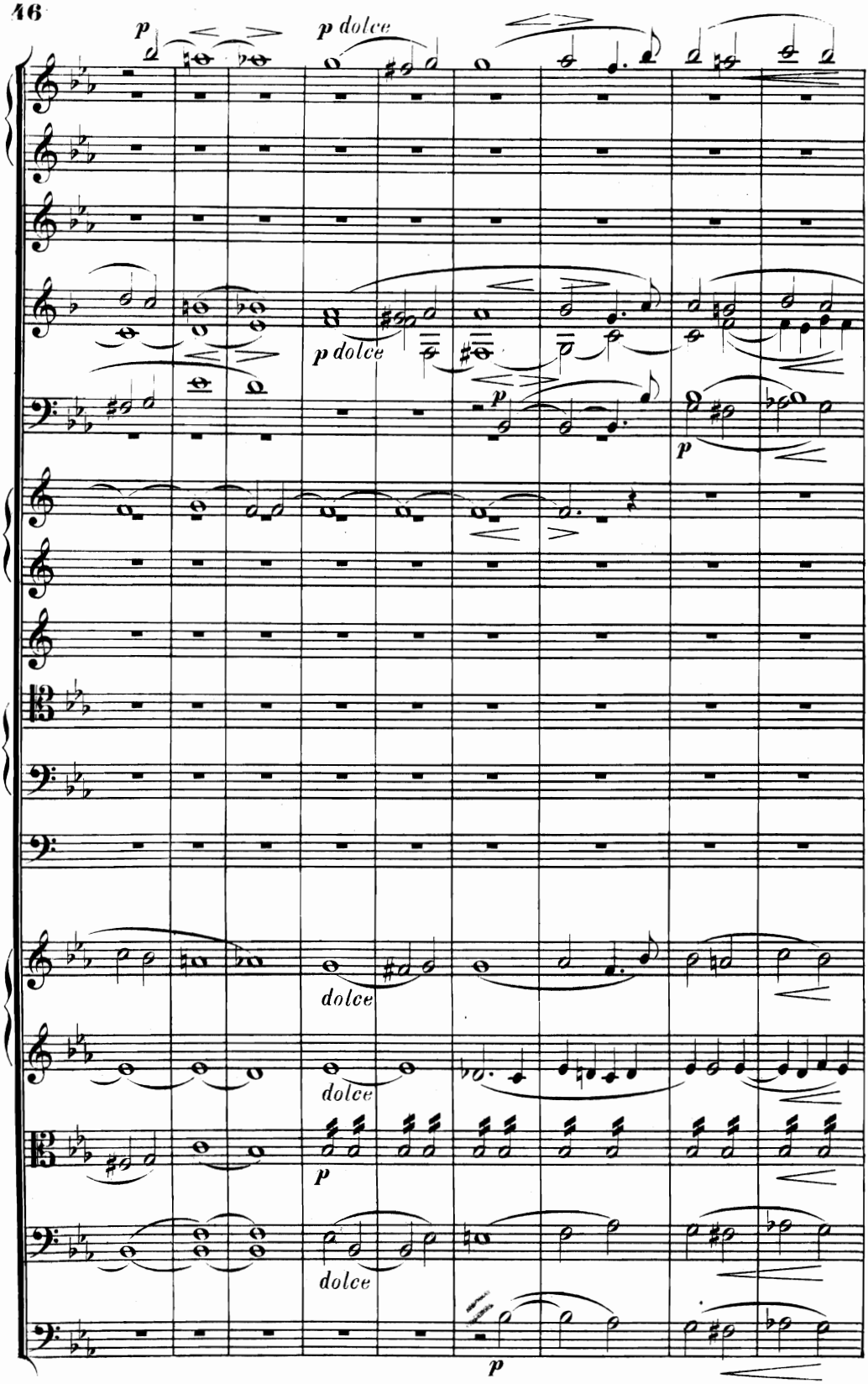
p
p dolce
p dolce
p
p
dolce
dolce
p
dolce
p

a 2.

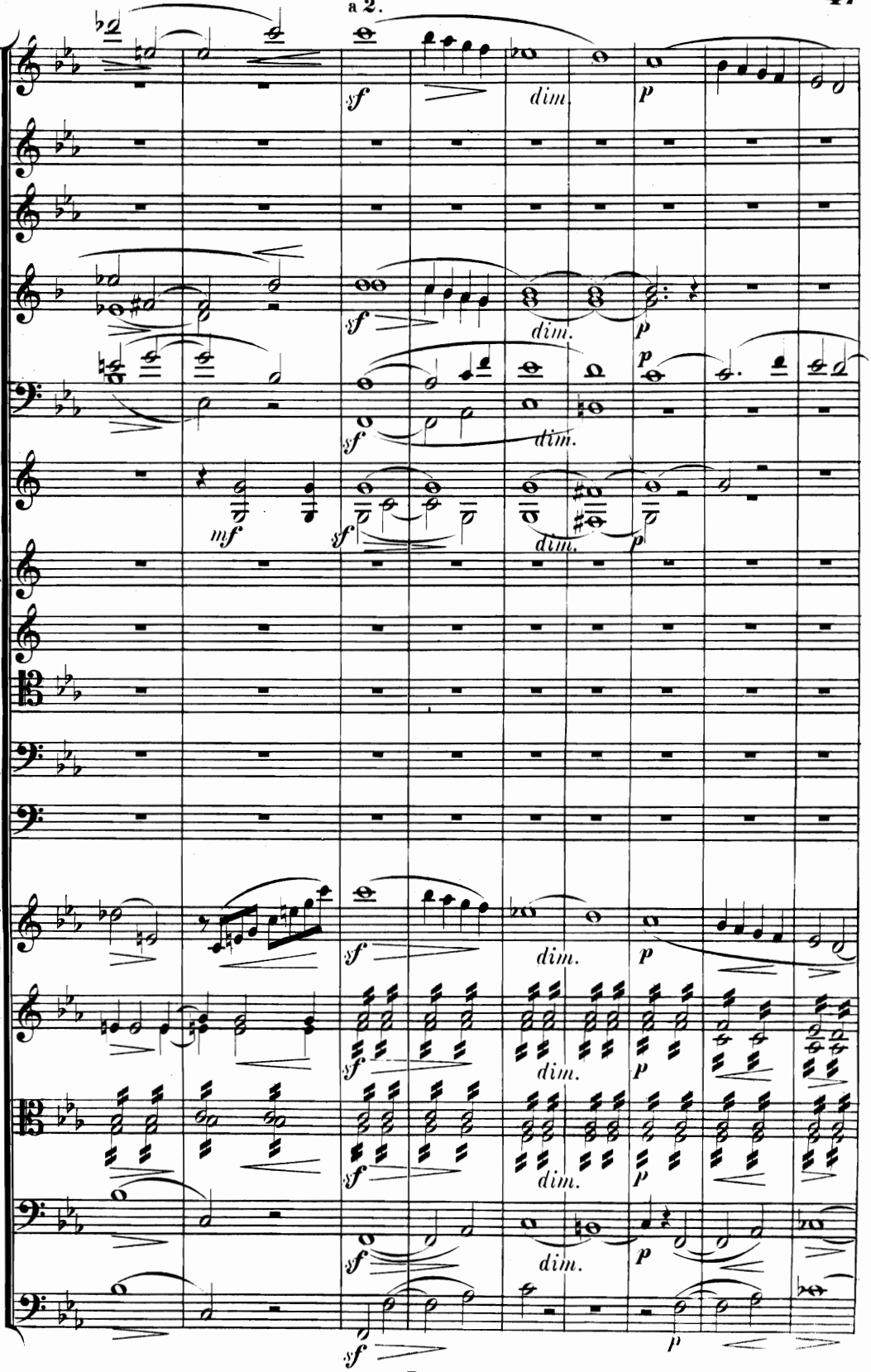

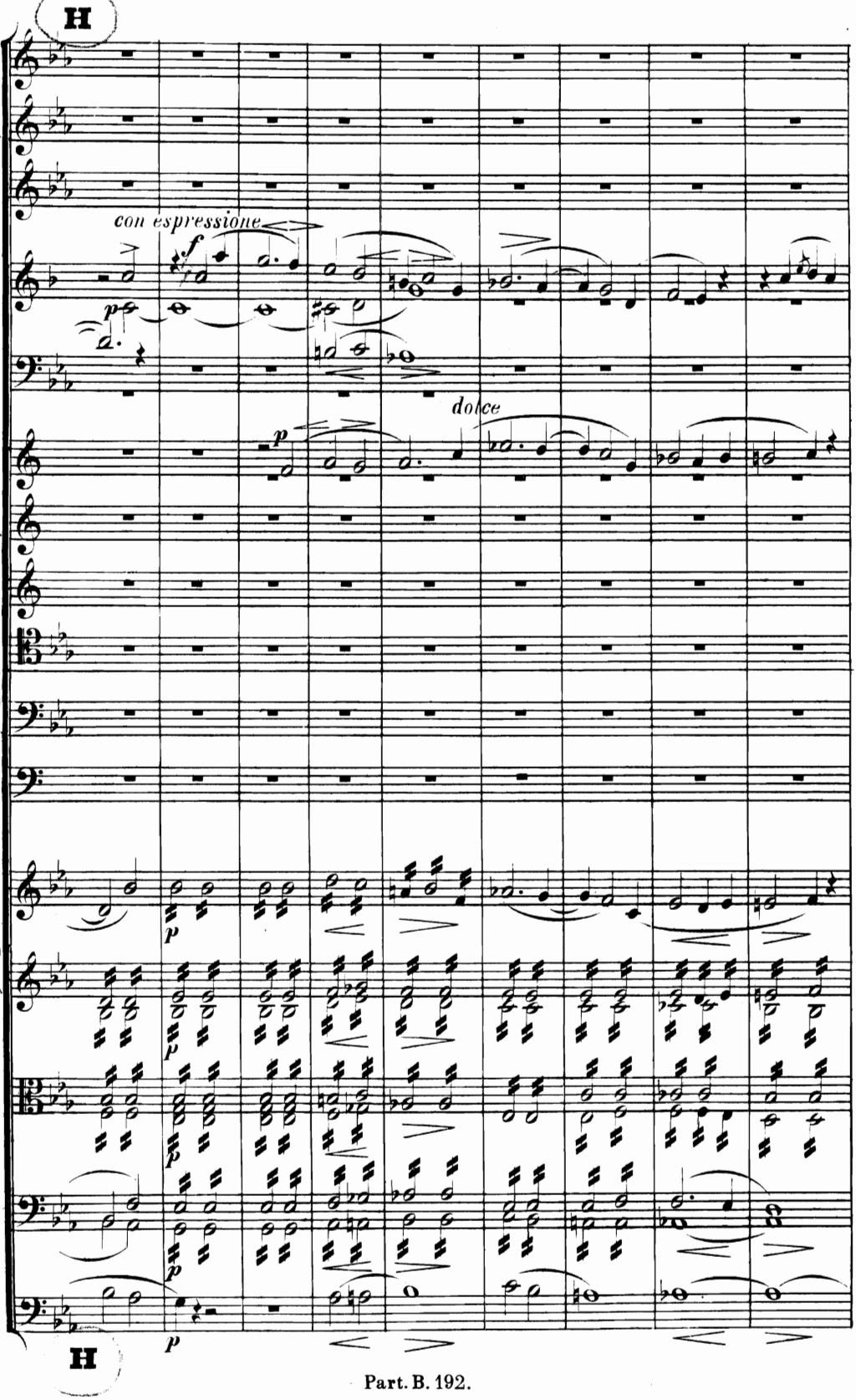
H
con espressione
dolce
H

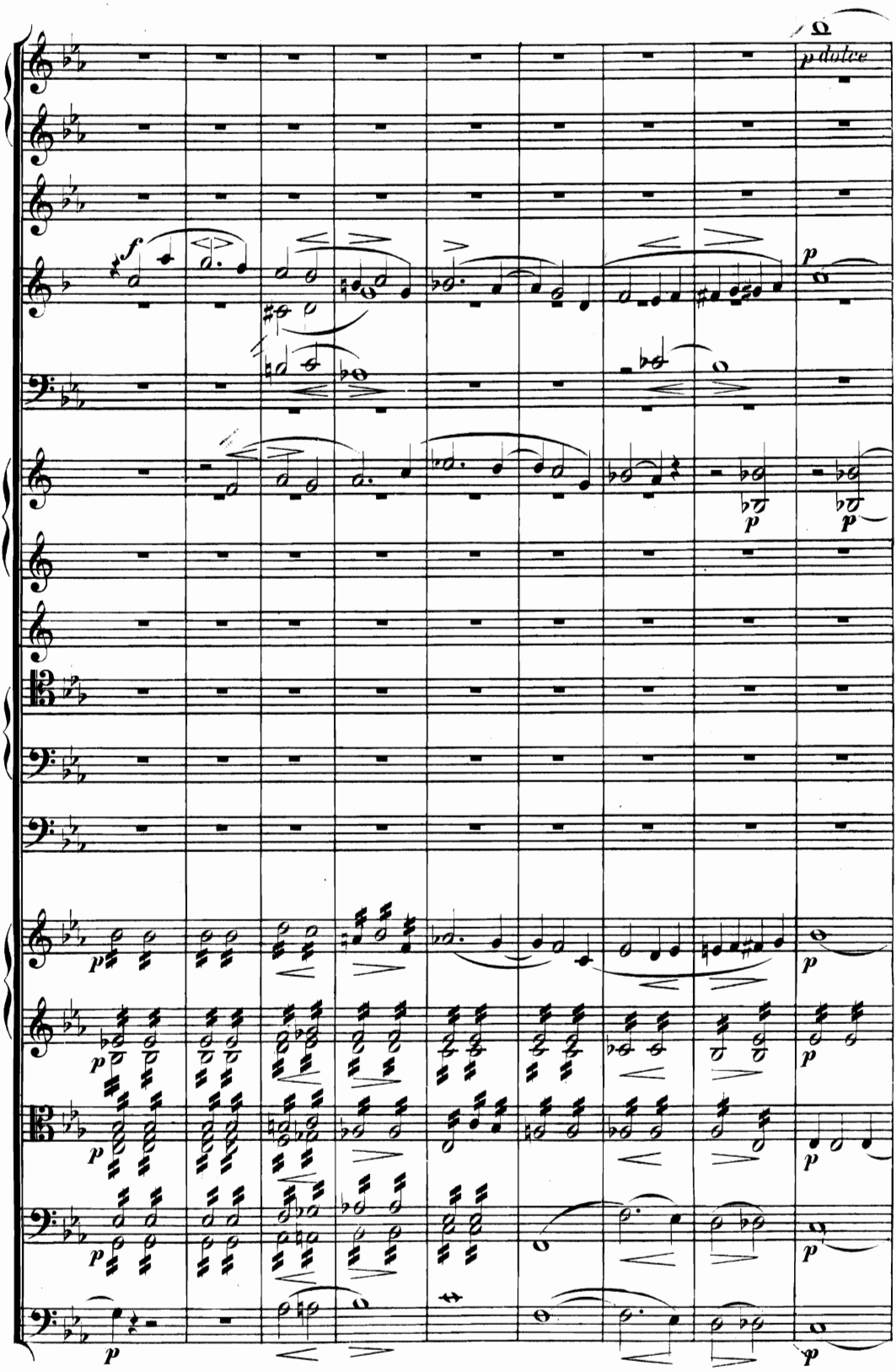
Ω
p dulce

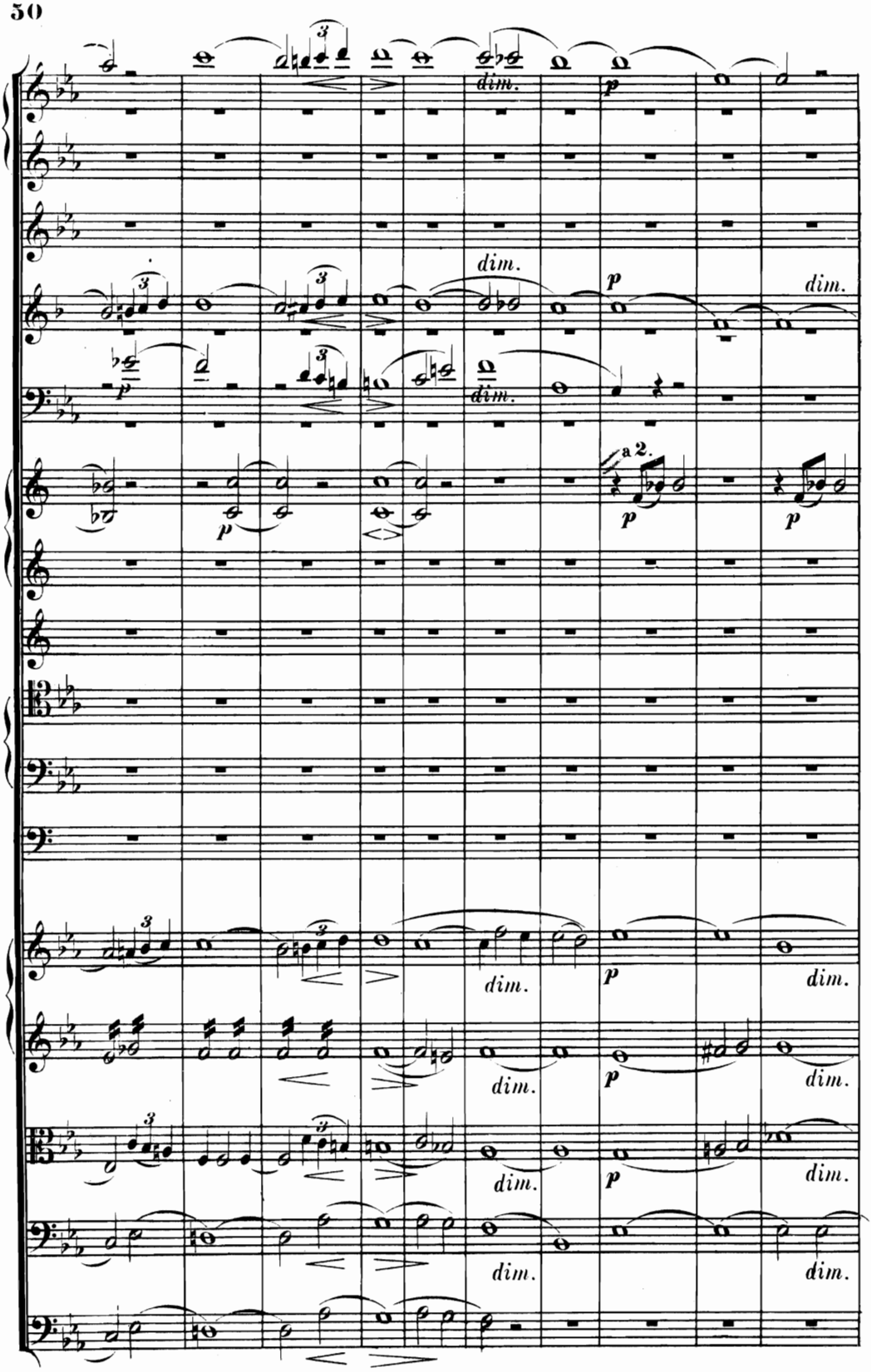
dim.
p
dim.
a 2.

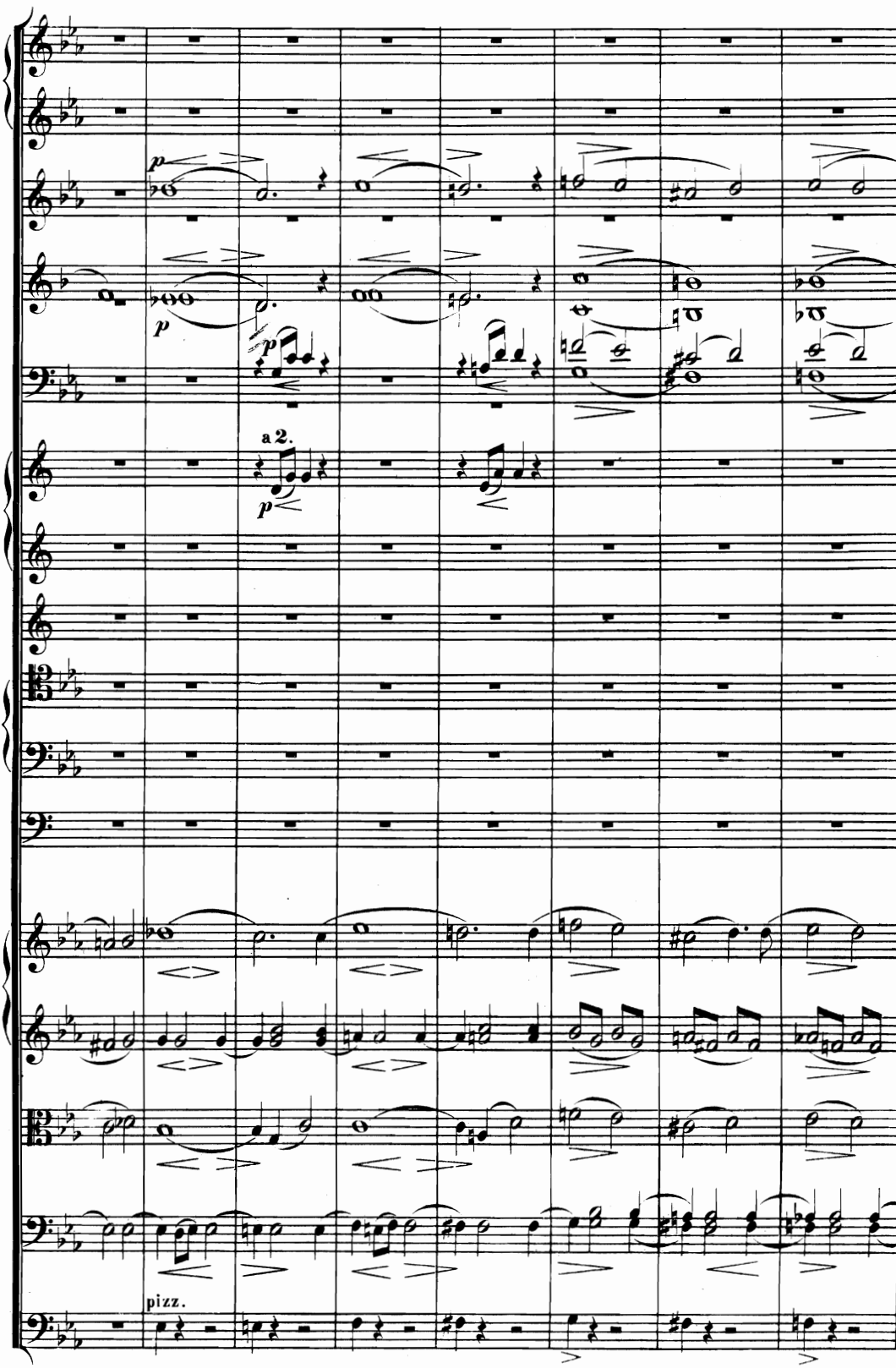
p
p
p
a 2.
p
pizz.

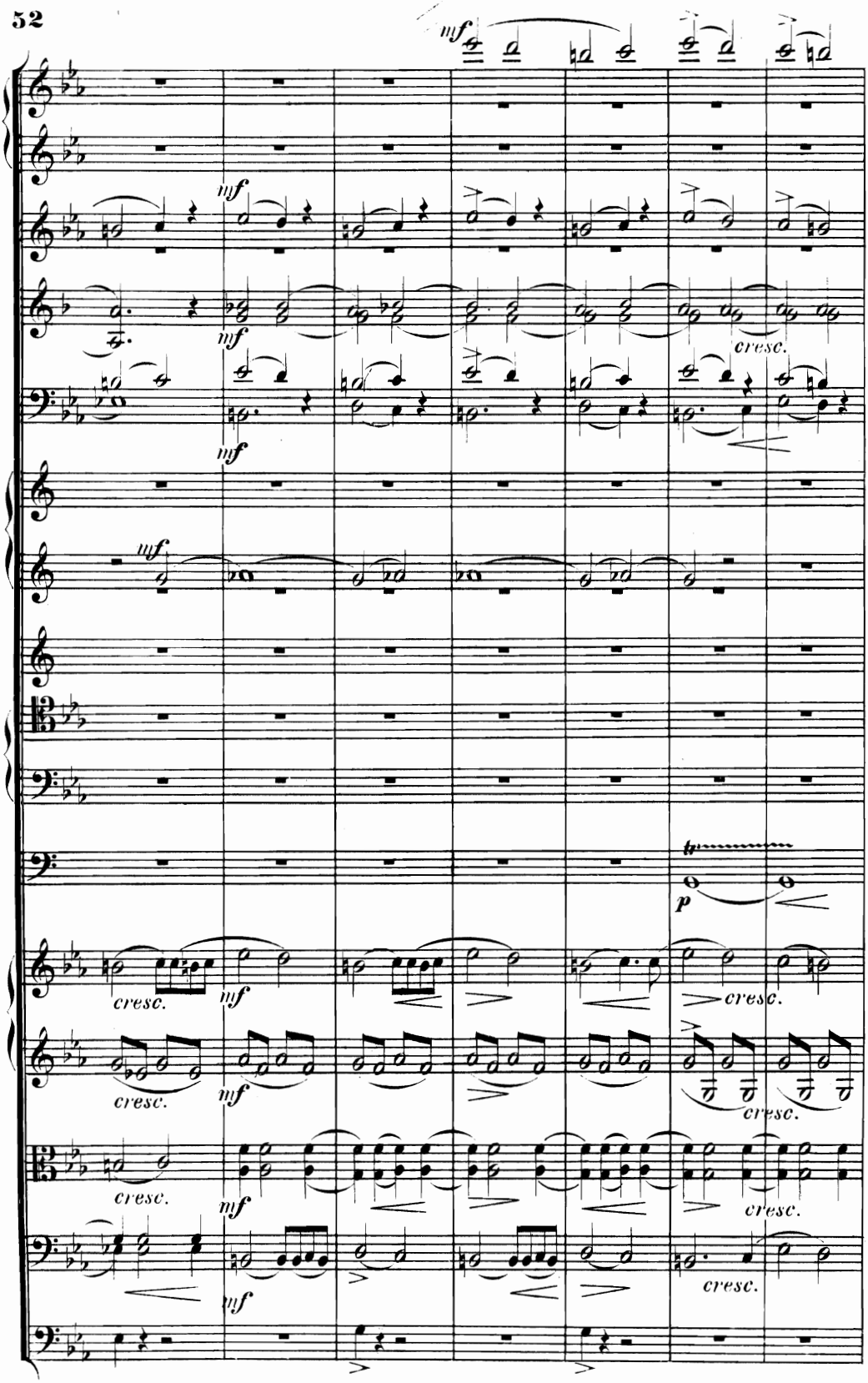
mf
mf
mf
cresc.
mf
mf
p
cresc.
mf
cresc.
cresc.
cresc.
mf
cresc.
cresc.
mf
cresc.

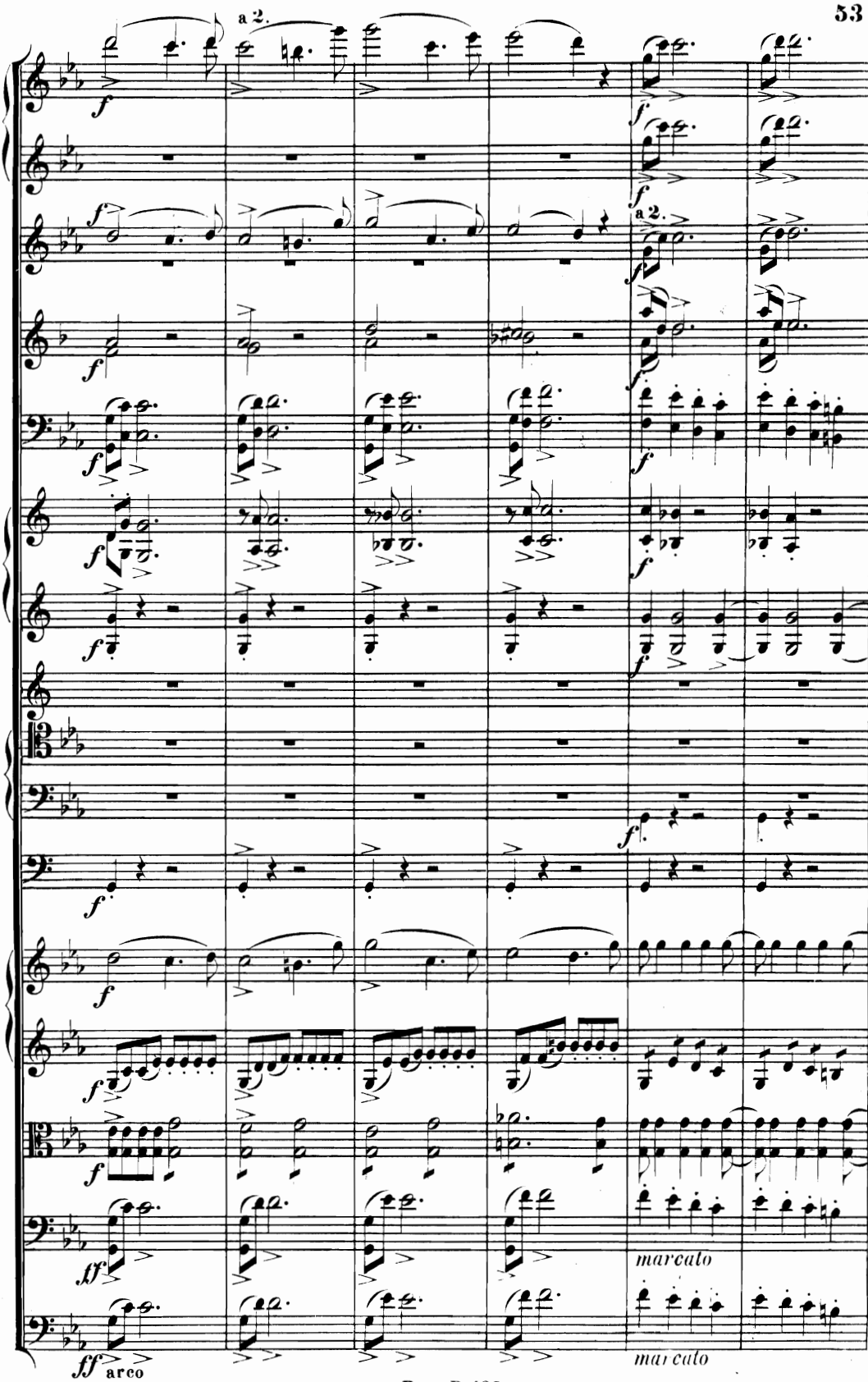
a 2.
a 2.
marcato
marcato
arco

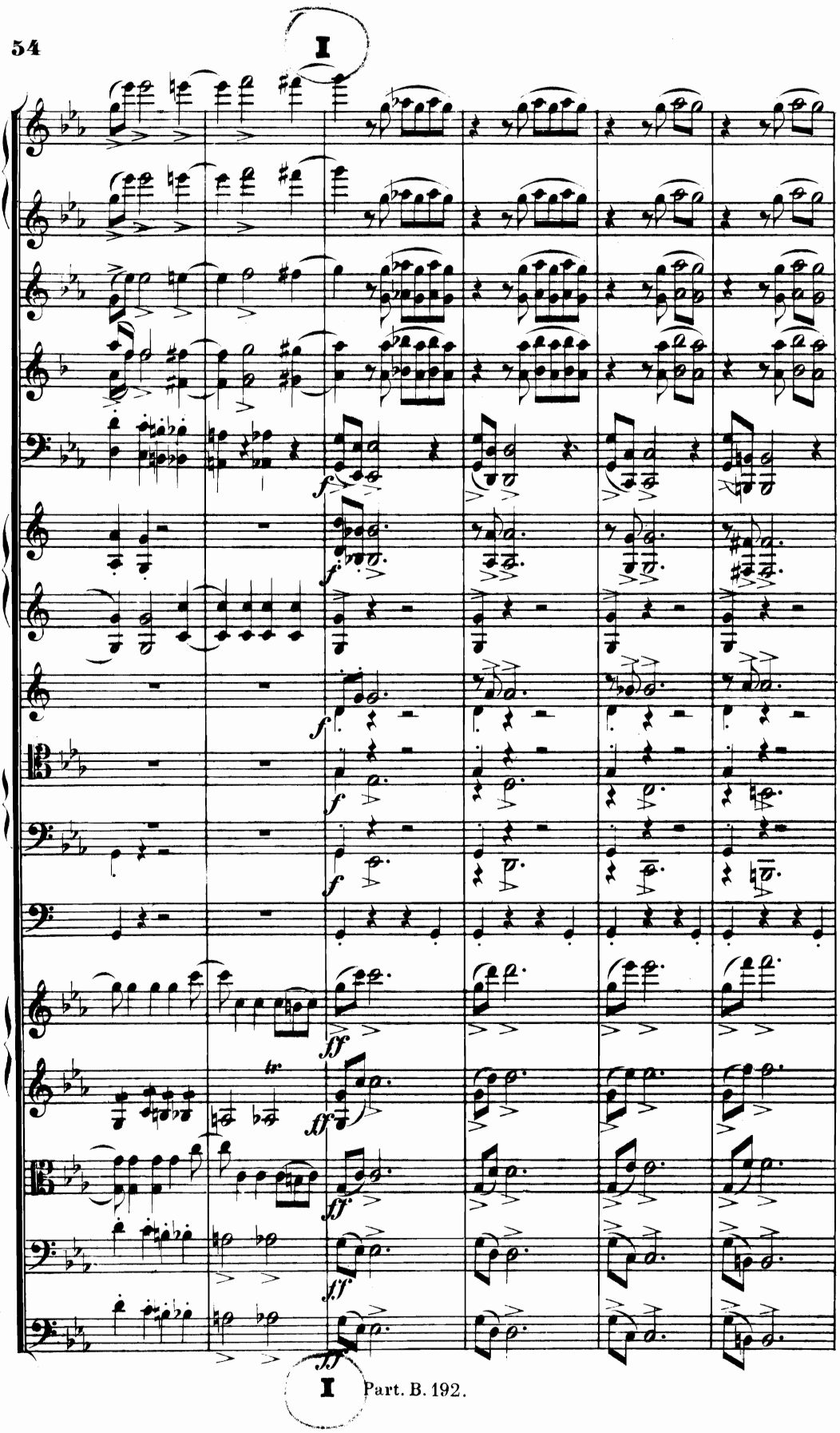
I
f
f
f
f
f
ff
ff
ff
ff
ff
tr.
I

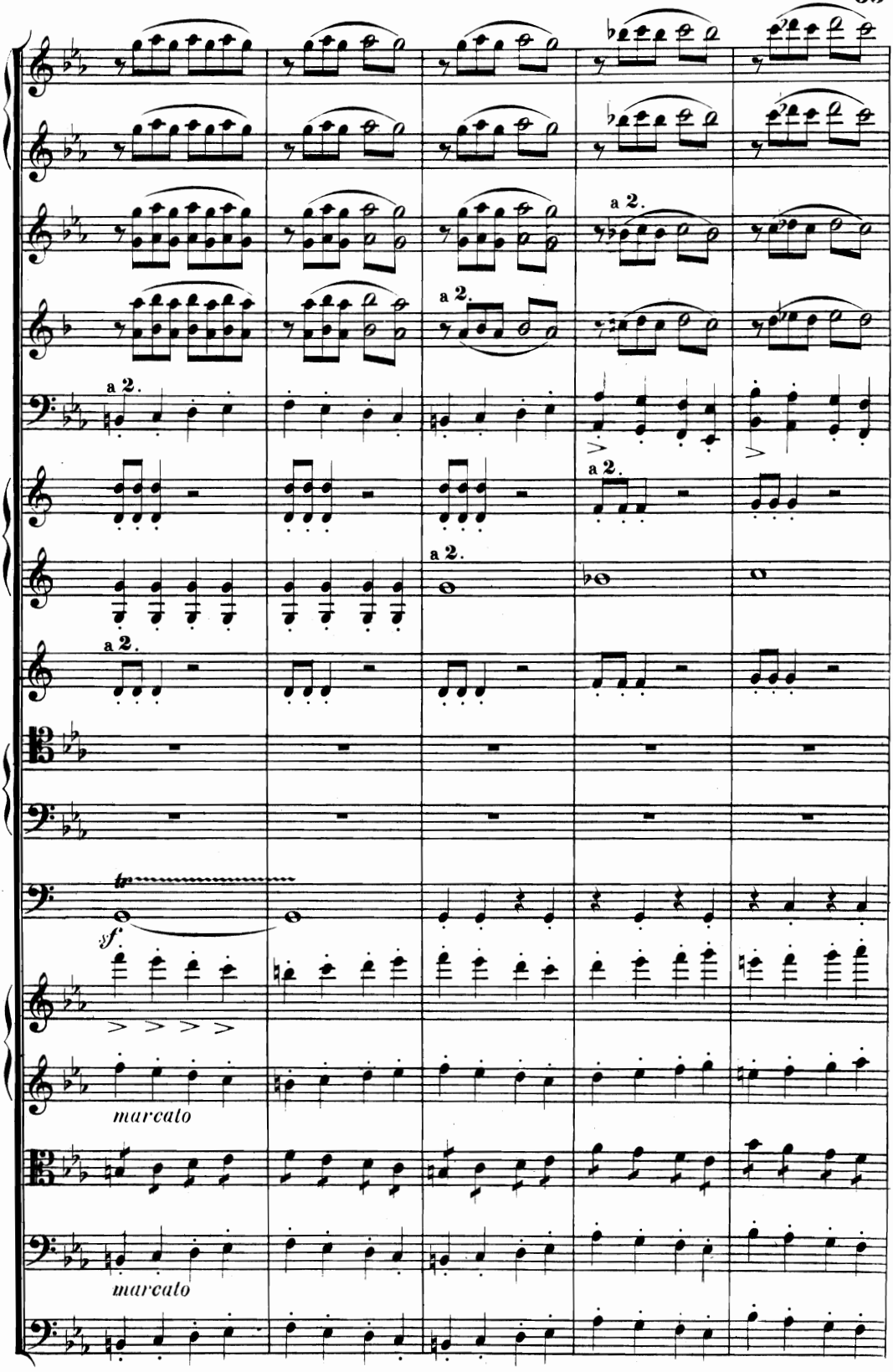
a 2.
a 2.
a 2.
a 2.
a 2.
a 2.
tr
sf
marcato
marcato
marcato

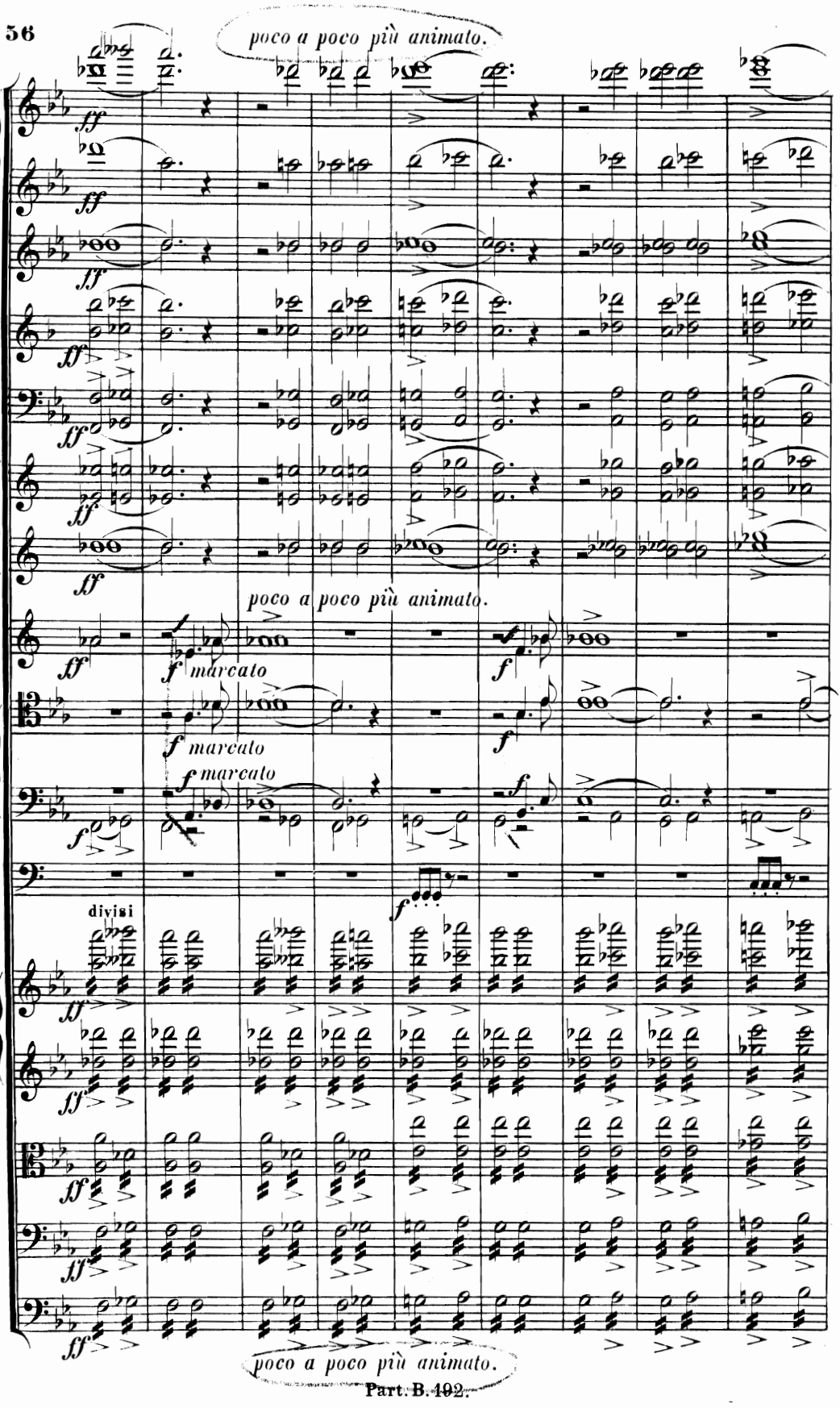
poco a poco più animato.
ff
poco a poco più animato.
f marcato
f marcato
f marcato
f
divisi
poco a poco più animato.

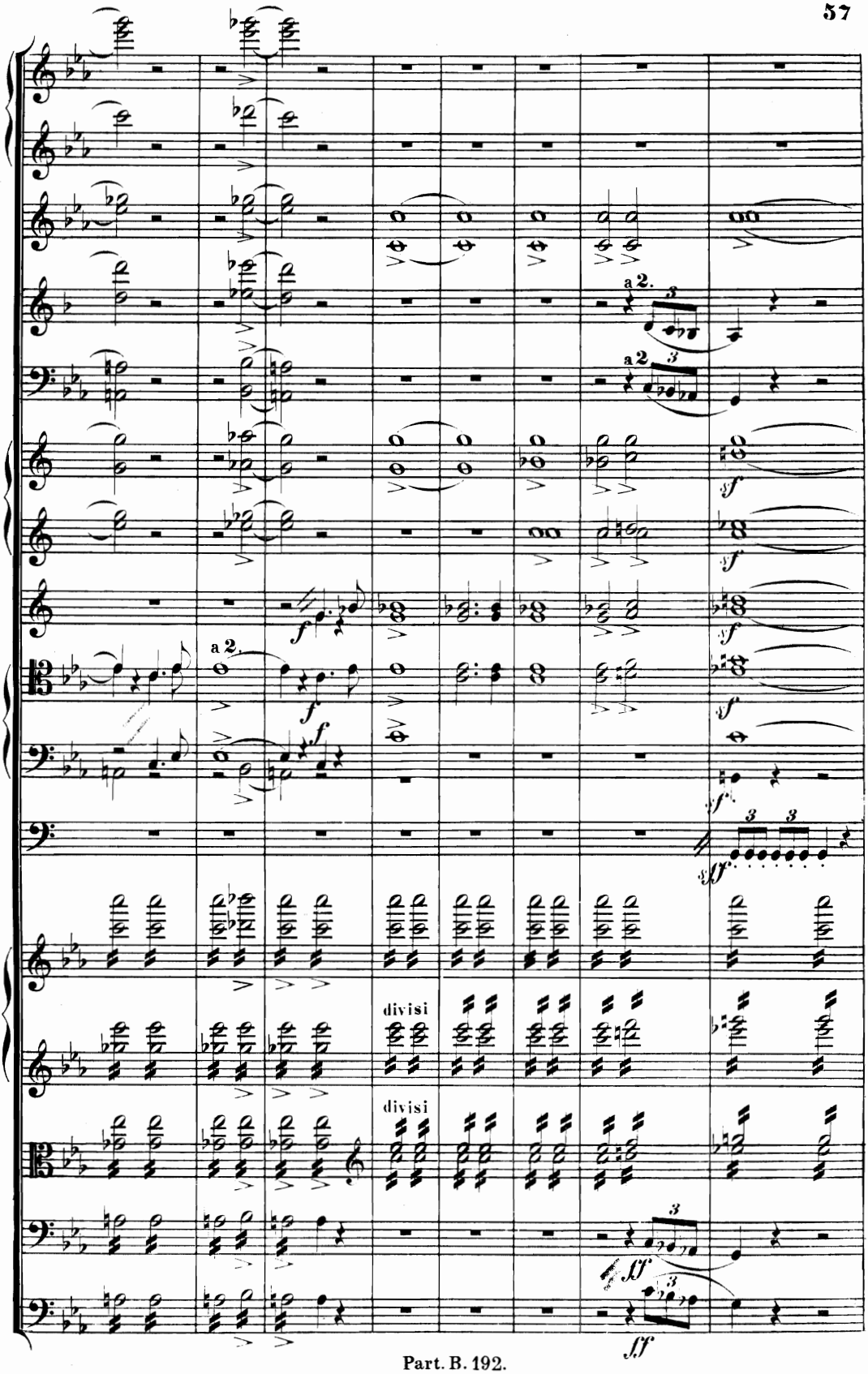
a 2.
a 2
a 2.
divisi
divisi

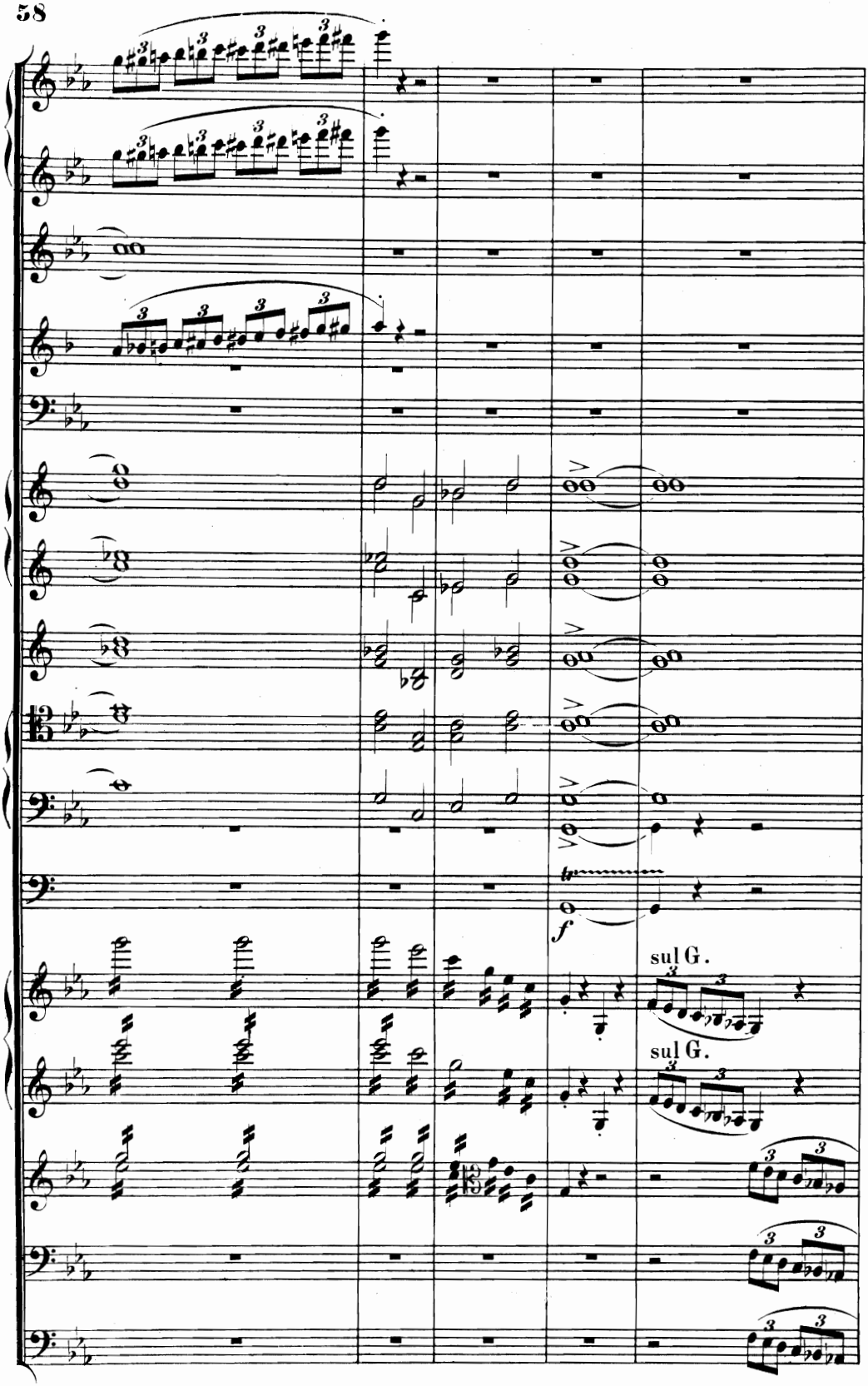
f
sul G.
sul G.

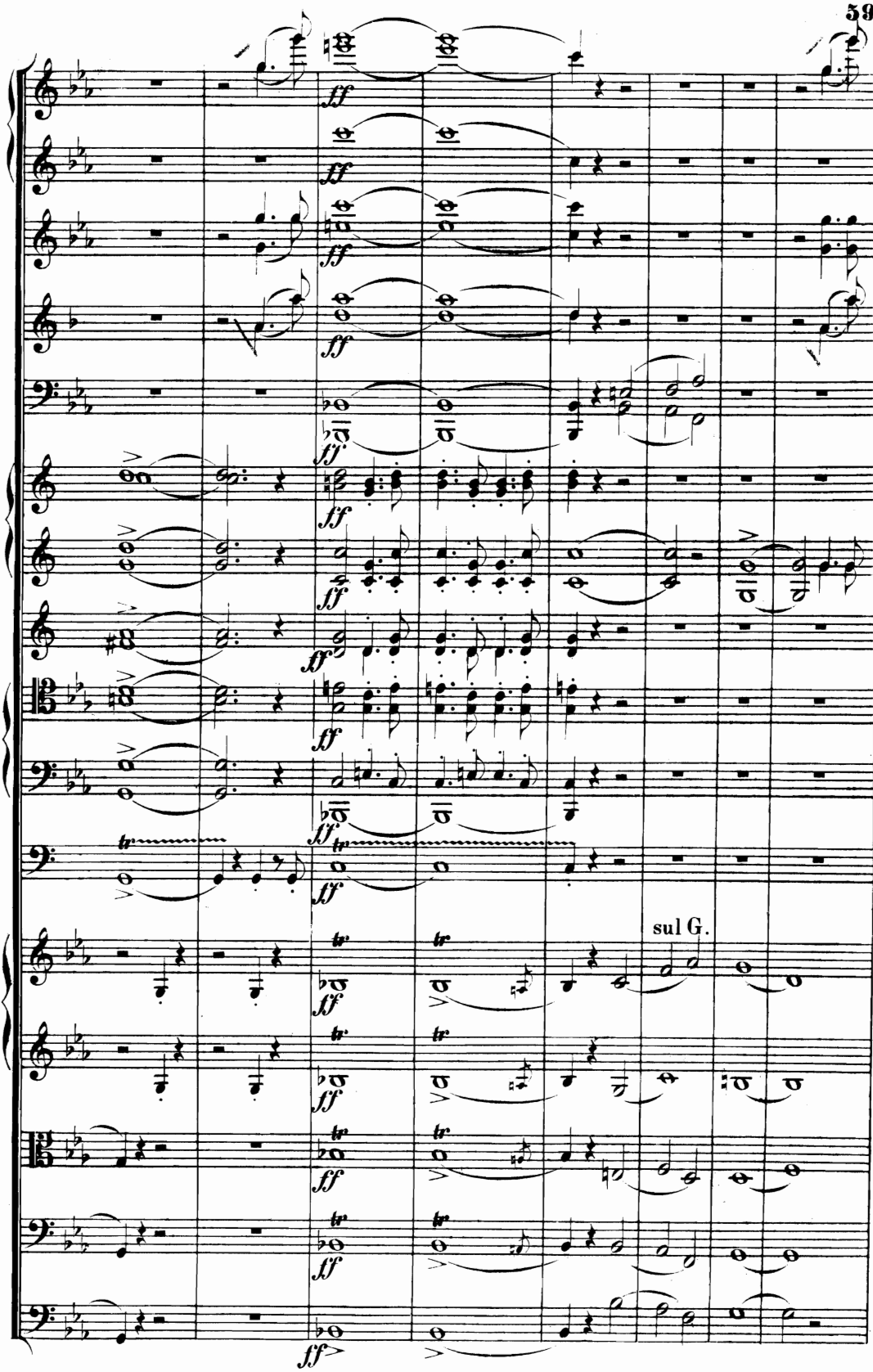
sul G.

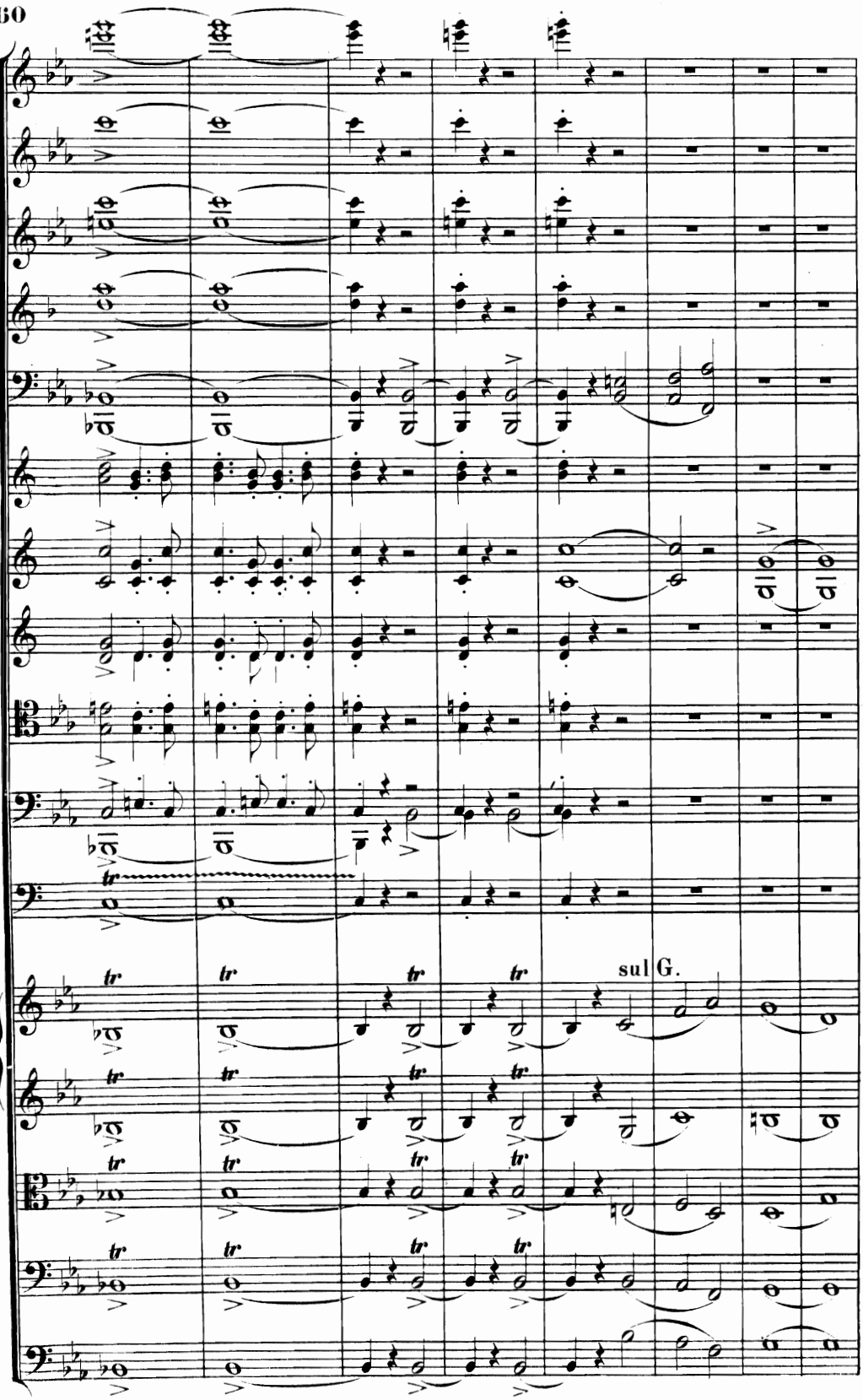
sul G.

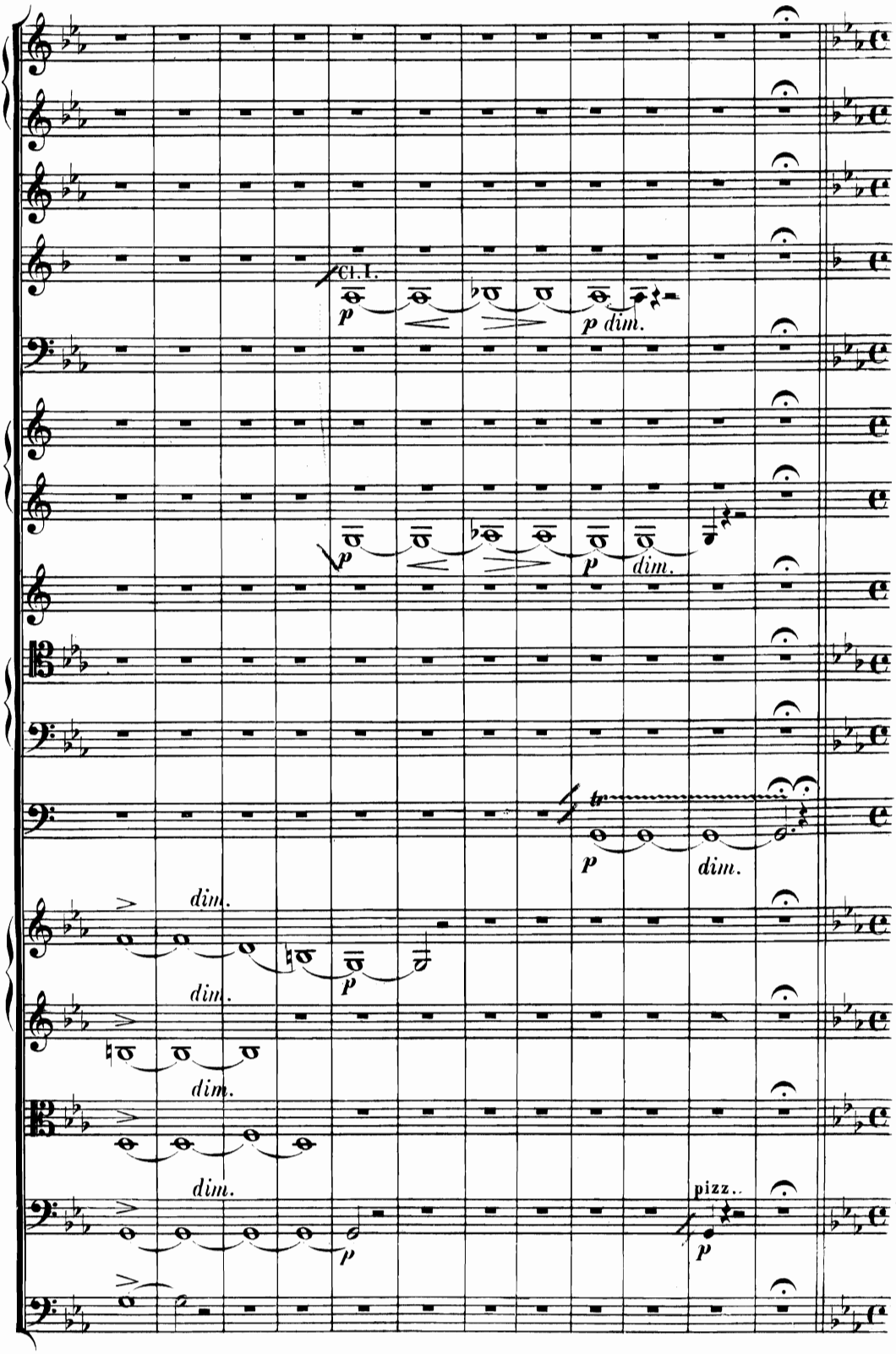
Cl. I.
p
p dim.
p
dim.
tr
p
dim.
dim.
p
dim.
dim.
dim.
pizz..
p

Marcia funebre.

Andante lento.

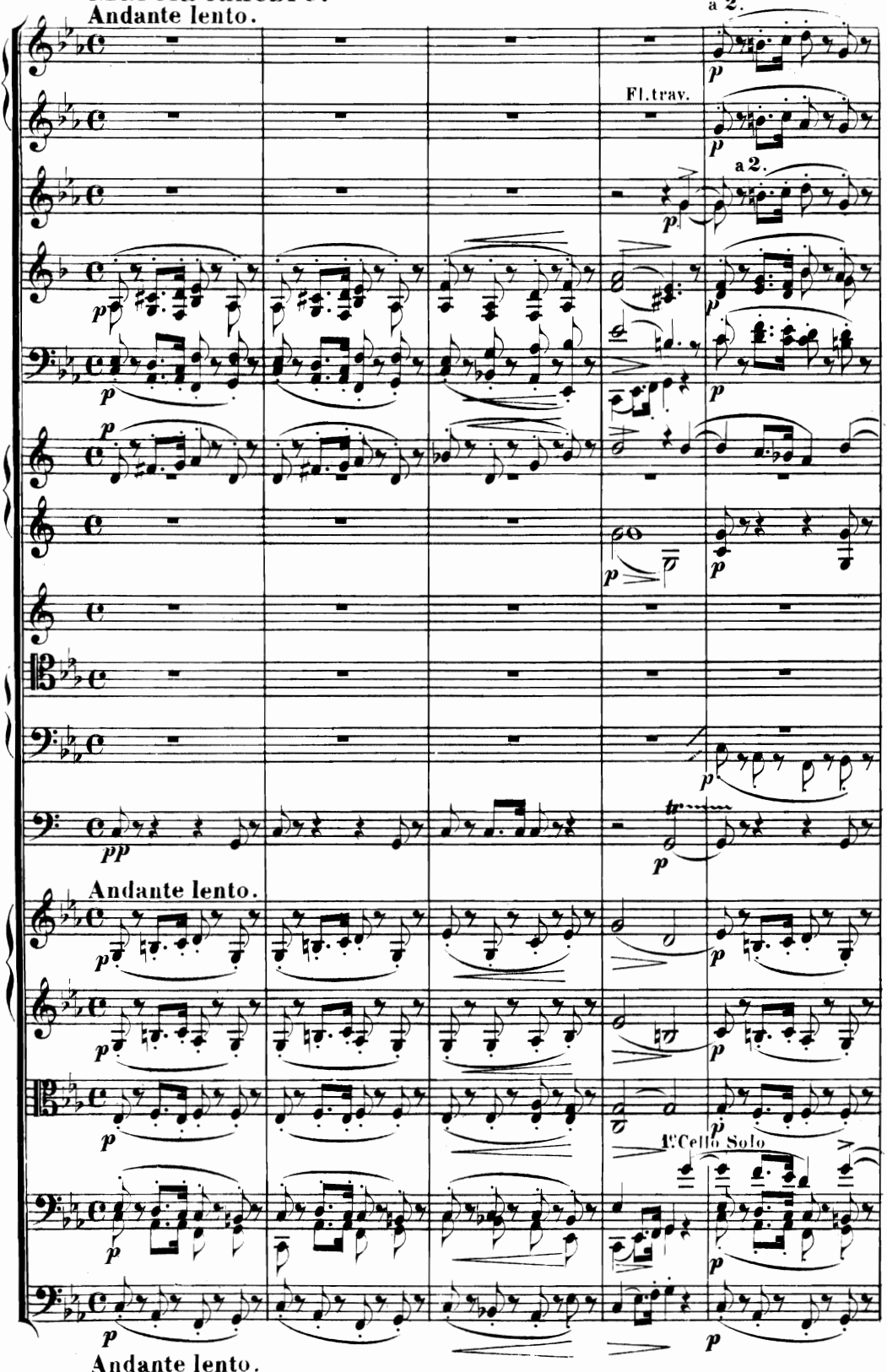

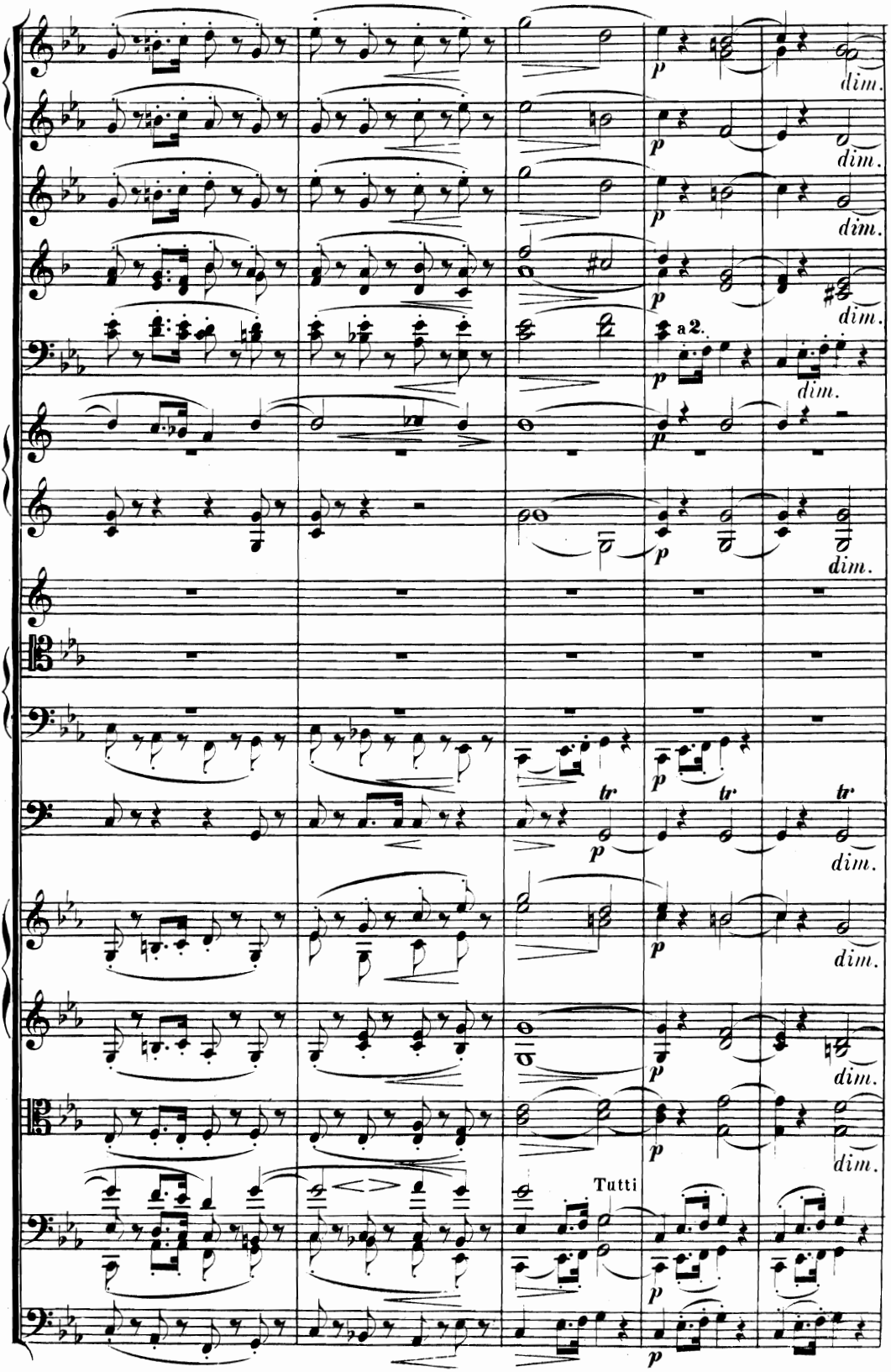
p
dim.
a 2.
tr
Tutti

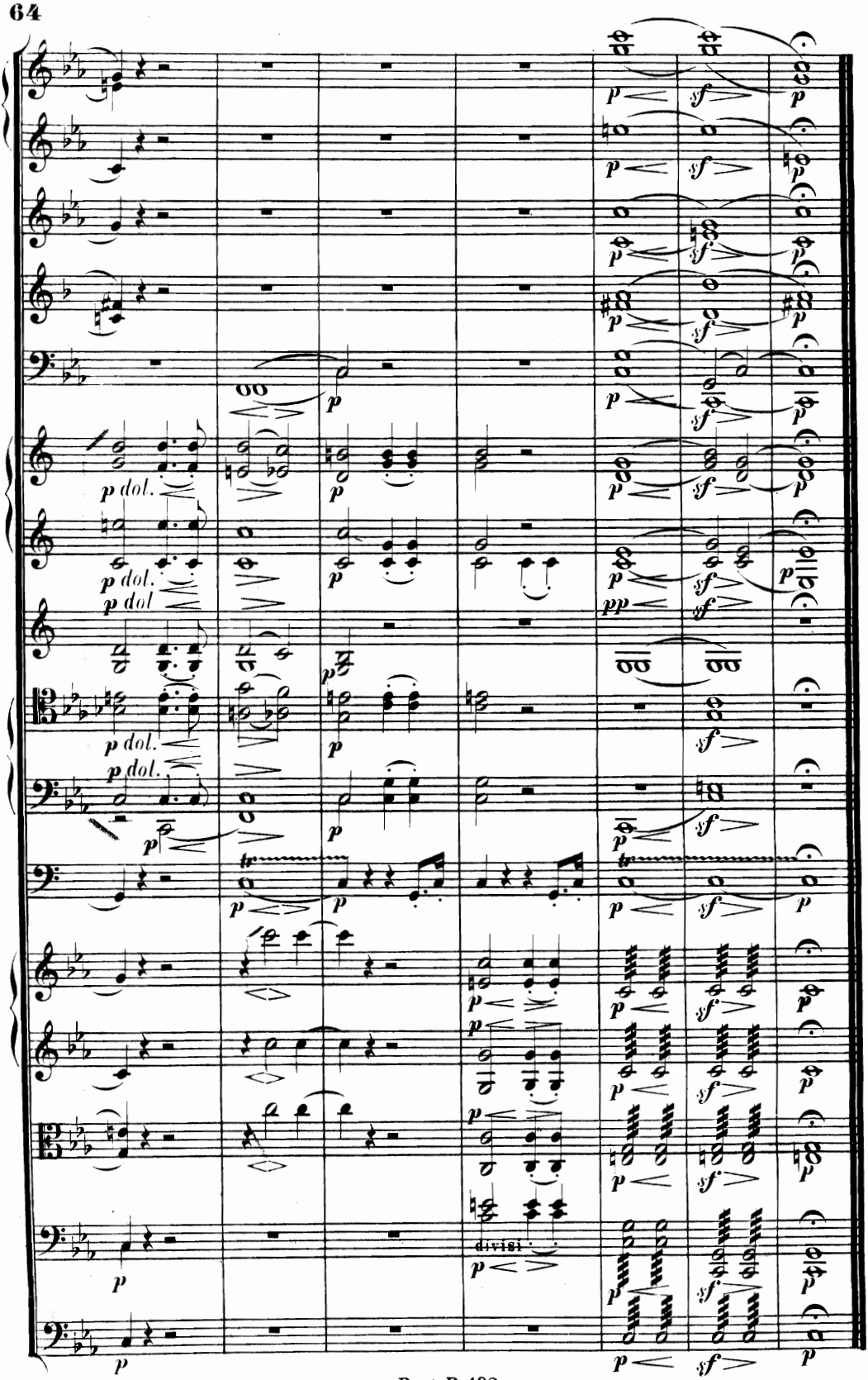
p dol.
p dol.
p dol
p dol.
p dol.
divisi.