

Viola

Mayeem

For Violoncello & Orchestra

Daniel Léo Simpson

March 1998

San Carlos, California

Allegro con moto ♩=144

rit.

A Tempo I ♩=144

6 pizz.

10

16

B meno mosso ♩=130

C Tempo I ♩=144

27

31

37 . meno mosso ♩=130

3

5

rit.

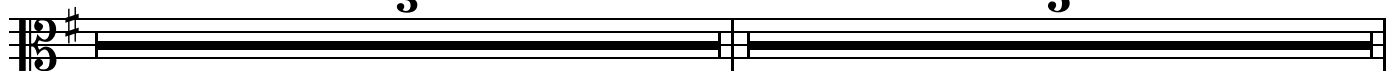

Copyright 2012 by Daniel Léo Simpson

daniel@danielsimpson.com

cum Sancto Spiritu

un poco meno mosso ♩=138

45 pizz. **E**

mp

53 **F** *delicato arco*

58

mf

64 **G**

f

68

ff

73 **H** *rall.*

mp *dim.*

84 **I** *Moderato assai* ♩=120

90

p *mp*

98 *mp* **5** *p* **accel.** *pizz.*

106 *cresc.* *mf*

110 **Tempo giusto** ♩=144 *f* **2** *f* *ff*

115 **J** **4** *mf* [Non Div.] *pizz.* arco

123 [Non Div.] **4** *f* *f*

129 **K** **3** **L** *f*

136 **3**

140

142 **M**

O un poco meno mosso

177 **P** Tempo giusto ♩=144

f

182

ff 8 rall. 3

196 **Q** Moderato assai ♩=120

mp 11 5

216 **accel.**
pizz.

mp *cresc.*

220 **R** Tempo I ♩=144

f arco *tr* 2

225 **S**

f *mf*

228

f *pizz.*

233

243

T

246

poco rit. . . . molto rall.

[Non Div.]

251 a tempo ♩=144
