

# Sometimes I feel like a Motherless Child

Negro Spiritual  
Arranged by  
H. T. BURLEIGH

*Lamentoso*

Voice

Piano

*pp* *p ben sostenuto*

Some-times I feel like a moth-er-less chile,

Some-times I feel like a moth-er-less chile, —

Some-times I feel like a moth-er-less chile, — A long

\*) The original form of this measure was written the liberty of altering it as bove. H. T. B.

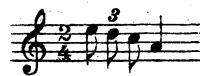

In order to facilitate vocalization I have taken

ways\_ from home\_ a long ways\_ from

*rit.*

*rit.*

*a tempo*

home. A long ways\_ from home\_

*a tempo*

a long ways\_ from home.

*p*  
Some-times I feel like I'm

al - mos' gone — Some-times I feel like I'm al - mos' gone —  
*cres - cen - do*

Some-times I feel like I'm al - mos' gone — A long

ways from home \_\_\_\_\_ a long ways\_ from

home. \_\_\_\_\_ A long ways\_ from home \_\_\_\_\_ a

*rit. e dim. a tempo*  
long ways\_ from home. \_\_\_\_\_

*pp rit. e dim. p a tempo ppp*
