

# PAMM 16

## Flauta II

Edição: Lúcius Mota

Fonte: AFV

# Telêmaco

*Cenas Sinfônicas*

A Eugênio Fontainha

1891

Francisco Valle  
(1869-1906)

### PRIMEIRA PARTE

*Allegro agitato*

27 **A**

*ff*

29

*p*

32

6 6 6

34

3

40

*ff* 3 *fff* 3 2

44

*ff* 3 *dim.* 3 *p* *p* *sf*

49

*sf* *sf* *sf*

52 **B** Poco più mosso  
12

2/4 3/4

68 *smorzando* **Poco più lento**

*p* *pp*

75 *leggiero*

*p* *sf*

81 **C**

*sf*

90

*psf* *sf* *cresc.* *f*

97

*pp* *cresc.*

103

*pp*

106 **Più mosso**

*pp* **Più mosso**

111

*f cresc.* *dim.* *p*

118

D

*pp*<sup>3</sup> *delicatissimo*

126

Allegro agitato

9 4 *f*

142

A tempo

*cantabile* *cantabile*

*sf* *p*

150

E

SEGUNDA PARTE

Allegretto scherzando

8 *f*

162

*p*

165

5

173 **Andante sostenuto**  
*legato* *legato*

176

4 **F** 5

*f*

186 **A tempo**

199 *a 2*

*pp*

208

*p*

211 **G**

*Più lento*  
*p*

218

*p* *p*

222 **Poco meno**

*mf* *f*

4

228

233

235

240

**Largo un poco ad libitum**

247

**Allegro ma non troppo**

**H**

271

274

**I**

278

283

288 *legato* **J** 13

306 *p* *f* *f* *scherzando*

311 *f*

315 *f*

319 **K** *ff*

326

328

331

Meno

335

339

A tempo  
*con fuoco*

342

L

358

365

372

Meno

378

*diminuendo poco a poco*

382

M Meno

395

*f*

399

*a 2* **A tempo**  
*fff*

403

*ff* *p*

408

**N**  
*fff*

412

*a 2*  
*p* *f*

417

*fff* *sf* *sf*

423

*sf* *f* *a 2*

427

*p* *dim.* **Meno**

435

*pp* *p* *f*

441 **O** A tempo

*f*

451

11 10

474 **P**

2 2

482 **Largo** **A tempo**

12

499 **Q**

*pp* 3 4

512 **R**

14 2 2 *pp*

533

5

541

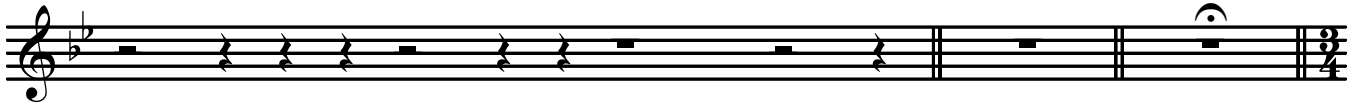

544

**Sostenuto**

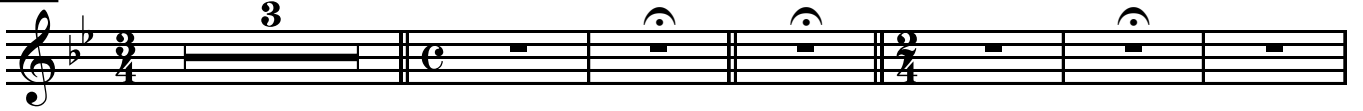

553

**S**

**Moderato sostenuto maestoso**

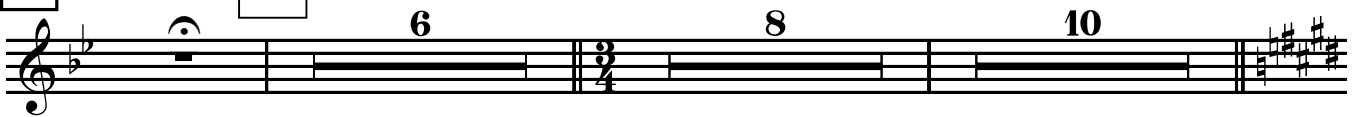

578

**T**

584

602

606

**U**

**Allegro agitato**

621

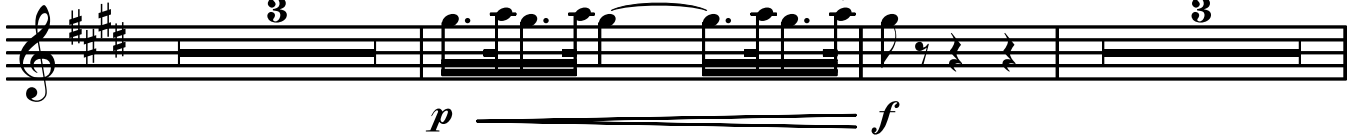

629 **V**

*ff*

631

*f* 5

632 **TERCEIRA PARTE**

*f* 5

633

*f* 5 7

642

*f*

644

*sf* *a 2* *f*

646

*sf*

647 **W**

*ff* *con forza* 3

*con fuoco,  
accelerando sempre*

656

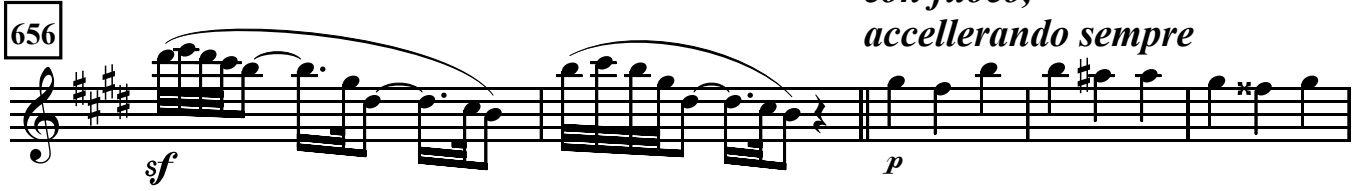

661

X accel.

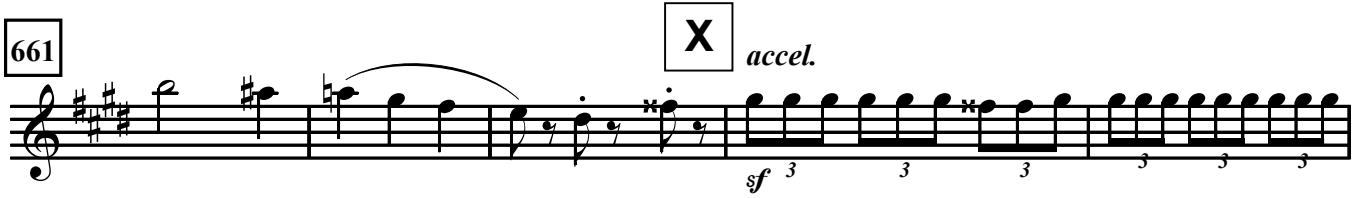

666

669

4

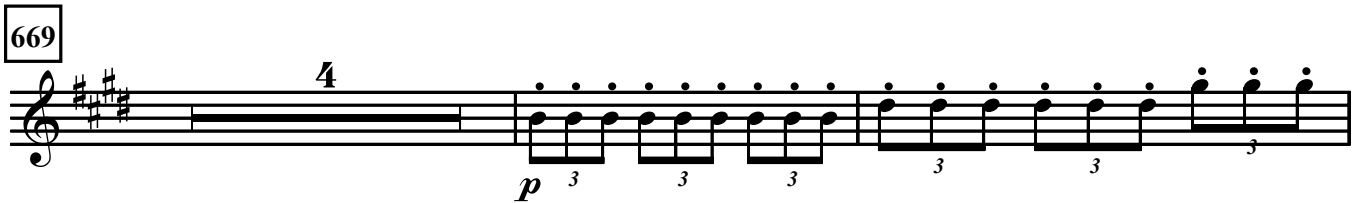

675

perdendo-se

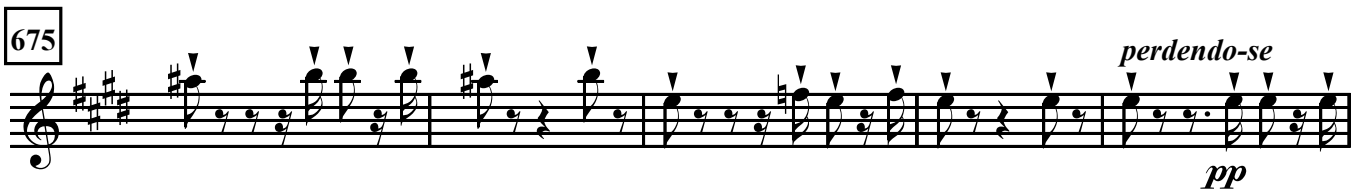

680

Y Meno

4

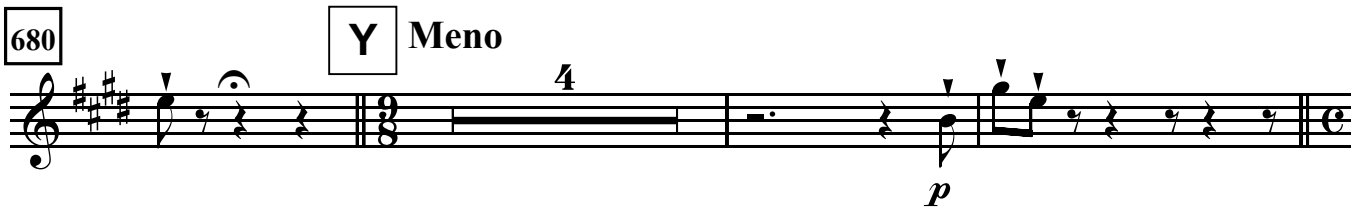

687

3

2

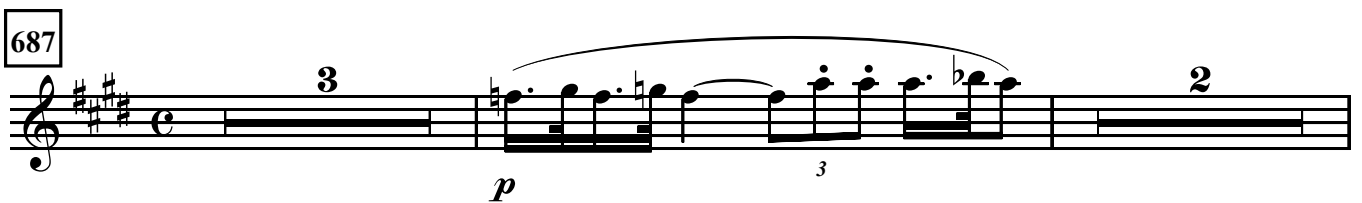

693

sotto voce

698

Z

10

