

2

91659

# GRAND RONDEAU

ou

## Allegro agitato

pour le PIANOFORTE seul

composé par

### CHARLES CZERNY.

Oeuvre 405.

Pr. 22 1/2 Sgr.

*Propriété des Éditeurs.*

**BERLIN CHEZ ED. BOTE & G. BOCK.**

Enregistré dans l'Archive de l'Union.

[ca. 1839]

Allegro  
agitato.

*fP* *cres* *f* *sf* *p*

8va

*cres* *f* *p* *cres* *ff*

loco

*dim* *p* *dol* *cres.*

8va

*f* *con fuoco* *cres*

loco

*ff* *sf* *fz* *fz*

8va

*fz* *fz* *fz* *dim.*

fp

cres.

f

p

cres

f

cres.

fz

dim.

p

sf

cres.

sf

dim.

vivo

pp

cres

cen

do

gva

f

cres.

ff

sf

fz

loco

gva

loco

fz

fz

V.S.

Vivo o brillante .

Loco

4 3 gva

⊕ PP \*

Loco

cres fz fz

⊕ \*

ff sf

ff sf fz fz \*

Loco

Loco sf p f p f \*

cres ff fz con fuoco

cres ff fz con fuoco \*

Loco

Loco fz fz fz V.S.

8va loco

p dol. cres.

8va loco

f dim. p

dim. pp

Vivo

p cres. f

8va loco

ff p cres.

8va loco

f ff sf con fuoco

g<sup>va</sup> loco

cres. sf sf sf

ff sf \* ff \*

sf dim p

cres.

8va  
ff  
loco  
8va  
dim

loco  
8va  
ff  
sf  
sf

loco  
8va  
fz  
c.8

loco  
fz

8va  
fP

f  
fz  
V. S.

fp *con fuoco*

*sf* *loco*

*ff* *sf* *sf* *sf* *ffz.* *loco*

*sf* *loco* *sf* *sf*

*fP* *cres.*

*f* *cres.* *gva*

ff ⊕ \* sf ⊕ \* sf ⊕ \* sf ⊕ \* fz ⊕

loco \*

8va fff fz marcato

loco Più mosso. sf ⊕ P \*

cres. \* sf ⊕ \*

8va sf ⊕ \* f ⊕ \* sf V. S.

loco

8va

loco

ff  $\oplus$

ffz  $\oplus$

fz  $\oplus$

8va

fz  $\oplus$

fz  $\oplus$

fz  $\oplus$

loco

fz  $\oplus$

fz  $\oplus$

fff  $\oplus$

loco

8va

loco

8va

loco

B. et. B.

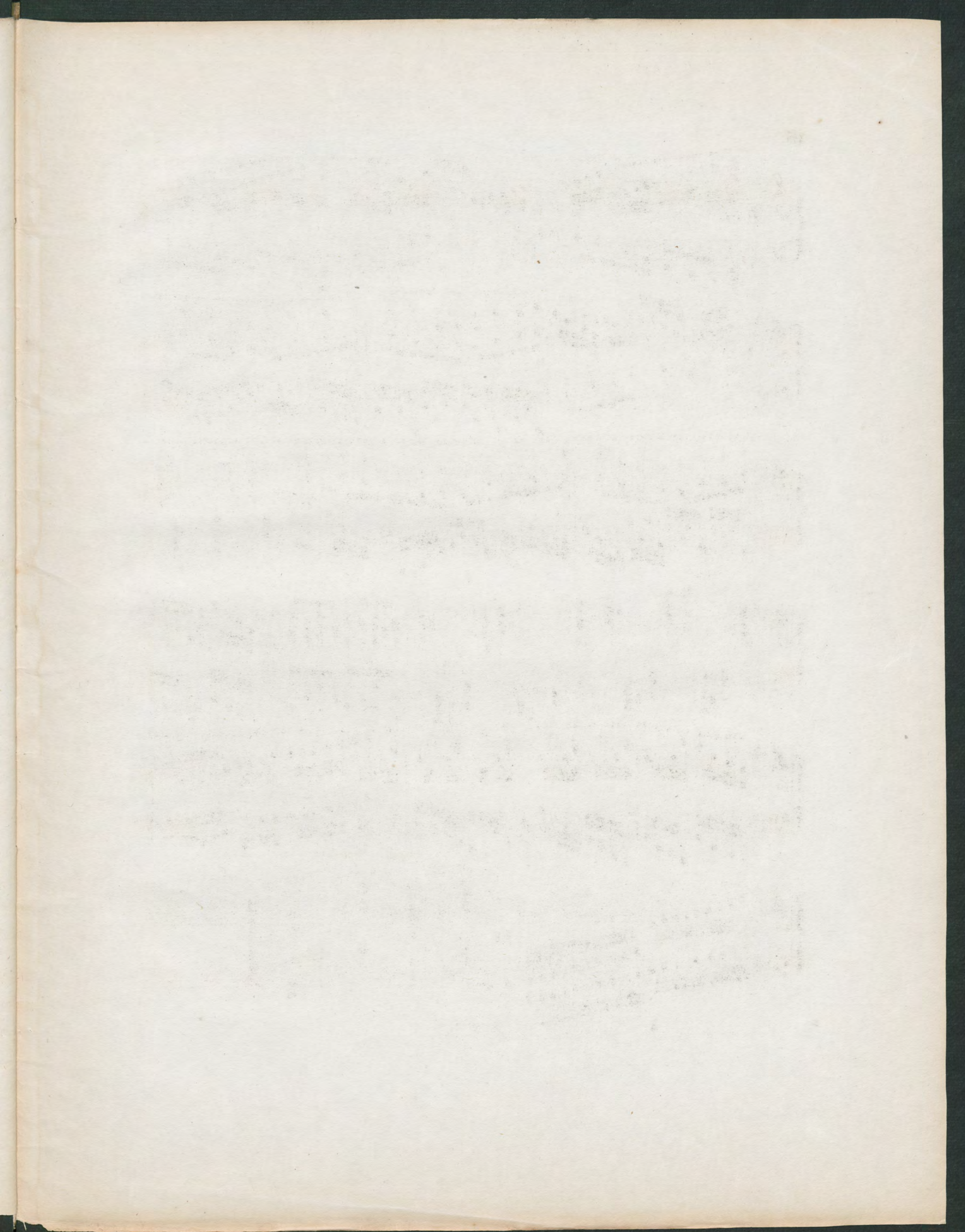

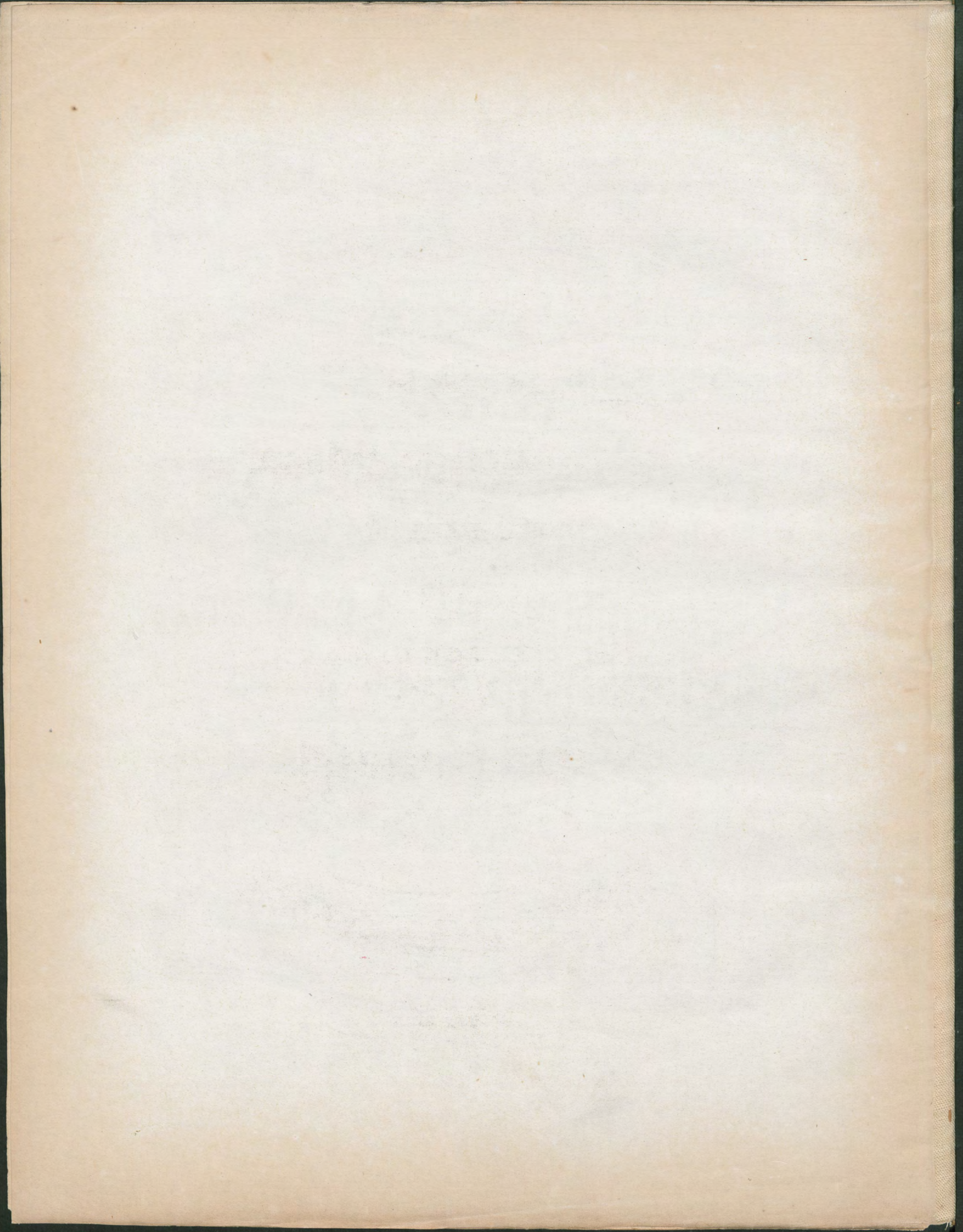

20

21

22

23

24

25

