

Sonata Romantica.

(No. 3.)

Dedicated to Dan Macmillan.

Violin.

I.

Francis J. Morgan.

Andante.
sul D
p *f*

string.
f *Tempo* *rit.* *lunga*
string. molto

Moderato.
f *mf* *cresc.*

p *cresc.*

rit. *Andante.* *string.* *f* *Tempo*

Allegro moderato.
f *cresc.*

f *tr* **1**

Tempo *tr* *rit.*

Violin.

Tempo
f *tr* *f*

p

ten.
f *p* *cresc.*

f *f* *rit.* *lunga*

Poco più lento. *Tempo*
2 *p* *allarg.* *3*

3

meno *ten.*

2 *f* *p*

f

rit. *Più Allegro.*
f *f*

Violin.

Violin.

Violin.

II.

Lento. *Piano* *sul G*

5

III

1

ten.

Lento. 1 *poco anima* *rit.*

Più lento. *p*

allarg. Tempo *p*

4 *p*

Lento. *tr* *p* 2

Tempo I. *sul G* *f*

f *cresc.*

senza rit. *rit.* *pp*

Violin.

III.

Allegro scherzando.

allarg.

Tempo

allarg.

Tempo

Trio I.

Meno mosso.

Violin.

accel. poco a poco cresc.

Tempo I.

Trio II.

Violin.

dim. p cresc.

f

p cresc.

p dim.

rit. accel. Tempo

allarg. Tempo p f rit.

f

cresc. allarg. Tempo f

pizz. arco p

p cresc.

Coda. Più moderato.

p

p

rit.

IV.

Moderato.

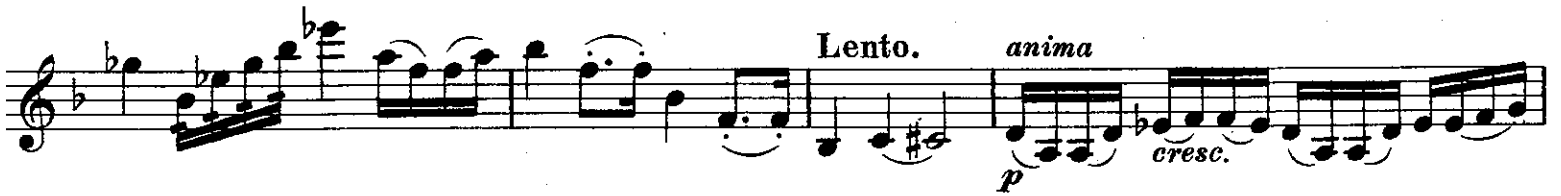

Violin.

Tempo I.

2
rit. Lento. Più lento.
dim. p

Rapide

Lento. anima
p cresc.

f

tr. tr. tr.

f

molto rit. Più moderato.
dolce

Violin.

Tempo I.

p

f

ff

f

f

rit. *Lento.*

f

p

Presto.

p cresc.

f

rit.

p