OEUVRES CHOISIES.

COLLECTION

OF

FAVORITE PIECES FOR THE PIANO-FORTE.

Revised and Fingered by Eminent Masters.

SECOND SERIES.

No.		Price.
107	**Jensen, Ad.,** Irrlichter (Will-o'-the-Wisp),	$0 35
108.	**Gade, N. W.,** Albumblätter (Album Leaves), No 1,	25
109.	—— —— " " No. 3,	35
110.	**Moscheles, Ig.,** Rondo Sentimental,	60
111	**Jadassohn, S.,** Scherzo (in form of a Canon), Op. 35, No. 3,	35
112	**Liszt, Frz.,** Der Wanderer (The Wanderer), (Fz. Schubert),	60
113	—— —— Auf dem Wasser zu singen (Barcarolle), "	75
114	**Gade, N. W.,** Scherzino, D minor (Aquarel),	35
115	**Rubinstein, A.,** Polka Bohême (Bohemian Polka), Op 82,	50
116	**Huber, H.,** Gavotte, E minor, Op. 14, No. 1,	50
117	**Liszt, Frz.,** Le Rossignol (The Nightingale), Mél. Russe,	50
118	**Raff, J.,** Sicilienne (from Vesprês Siciliennes),	75
119	—— Etude Mélodique, Op. 130, No 2,	50
120	**Schumann, G.,** Tarantelle,	75
121	**Liszt, Frz.,** Au bord d'une source (At the spring),	75
122.	—— —— Rigoletto. Paraphrase de Concert,	1 00
123.	**Raff, J.,** Rigaudon, Op. 204, No. 3,	60
124	**Liszt, Frz.,** Serenade (Hark, hark, the lark), Frz Schubert,	60
125	**Pabst, L.,** Gavotte et Musette, Op. 12,	50
126	**Gade, N. W.,** Frühlingsblumen (Spring Flowers), No. 1,	35
127	—— —— " " " No 2,	35
128	—— —— " " " No 3,	35
129	**Raff, J.,** Après le coucher du soleil (After Sunset),	35
130.	—— Fabliau (Fable),	50
131	**Liszt, Frz.,** O! Wenn es doch immer so bliebe (Gold rolls beneath me), Rubinstein,	75
132.	**Heller, St.,** Frühlingslied (Spring Song),	25
133	—— Hunting Song (Jagdlied), E major,	60
134.	—— In Autumn (Im Herbst), A♭,	50
135	**Moszkowski, M.,** Serenata, Op. 15, No 1,	35
136.	**Liszt, Frz.,** Soirées de Vienne, No. 6, d'après Schubert,	60
137	**Moszkowski, M.,** Mazurka, Op 10, No. 3,	25
138	**Schumann, R.,** Nachtstücke (Nocturnes), No. 4,	25
139	**Bennett, W. St.,** 3 Musical Sketches, Op 10, complete,	85
140	—— —— " " No. 1. The Lake,	35
141.	—— —— " " " 2 The Millstream,	35
142	—— —— " " " 3. The Fountain,	35
143.	**Kjerulf,** Wiegenlied (Cradle Song),	25
144	**Raff, J.,** Valse Favorite, Op. 118,	75
145	—— Polka de la Reine, Op 95,	1 00
146	**Gade, N. W.,** Humoresque, Op 19, No 4,	35
147	**Kullak, Th.,** Scherzo,	35
148	**Grieg, E.,** Norwegian Bridal Procession,	35
149	**Mendelssohn, F.,** Gondellied. Songs without Words, No 6,	25
150	**Händel, G. F.,** Air and Var. Harm. Blacksmith (Bulow),	50
151	**Raff, J.,** Tarantella, Op 99, No 1,	50
152	**Heller, St.,** Curious Story (Curiose Geschichte),	25
153.	**Henselt., Ad.,** Poeme d'amour,	85
154	**Rheinberger, J.,** Ballade,	50
155	**Moszkowski, M.,** 3 Moments Musicaux, No 2,	75
156	**Liszt, Frz.,** Du bist die Ruh (My sweet repose), Mél de Schubert,	50
157	**Bennett, W. St.,** Rondo Piacevole,	75
158.	**Raff, J.,** Abends (At Evening),	$0 35
159.	**Heller, St.,** Brooklet,	25
160	—— Coquetterie,	25
161.	**Raff, J.,** Suite in E minor, Op. 72, Complete,	1 50
162.	—— " " Op. 72, No 1. Prelude,	35
163.	—— " " Op 72, No. 2 Minuet,	35
164.	—— " " Op. 72, No. 3 Toccata,	35
165.	—— " " Op 72, No 4 Romance,	35
166.	—— " " Op. 72, No 5 Fugue,	50
167.	**Scharwenka, X.,** Minuet, Op 43, No 1,	50
168.	**Raff. J.,** Etude Melodique, Op 130, No 1	50
169	**Schumann, R.,** Scherzo in B♭, from Faschingsschwank	35
170	**Scharwenka, X.,** Polish Dance, E♭ minor, Op 3, No 1	35
171	**Boëly,** Danse Villageoise,	35

For Numbers 1 to 106 see last page.

NEW YORK: G. SCHIRMER, 35 UNION SQUARE.

ETUDE MELODIQUE.

No1.

Revised and fingered by
Wm Scharfenberg.

J. RAFF.

Maestoso. Andante, non troppo lento.

PIANO.

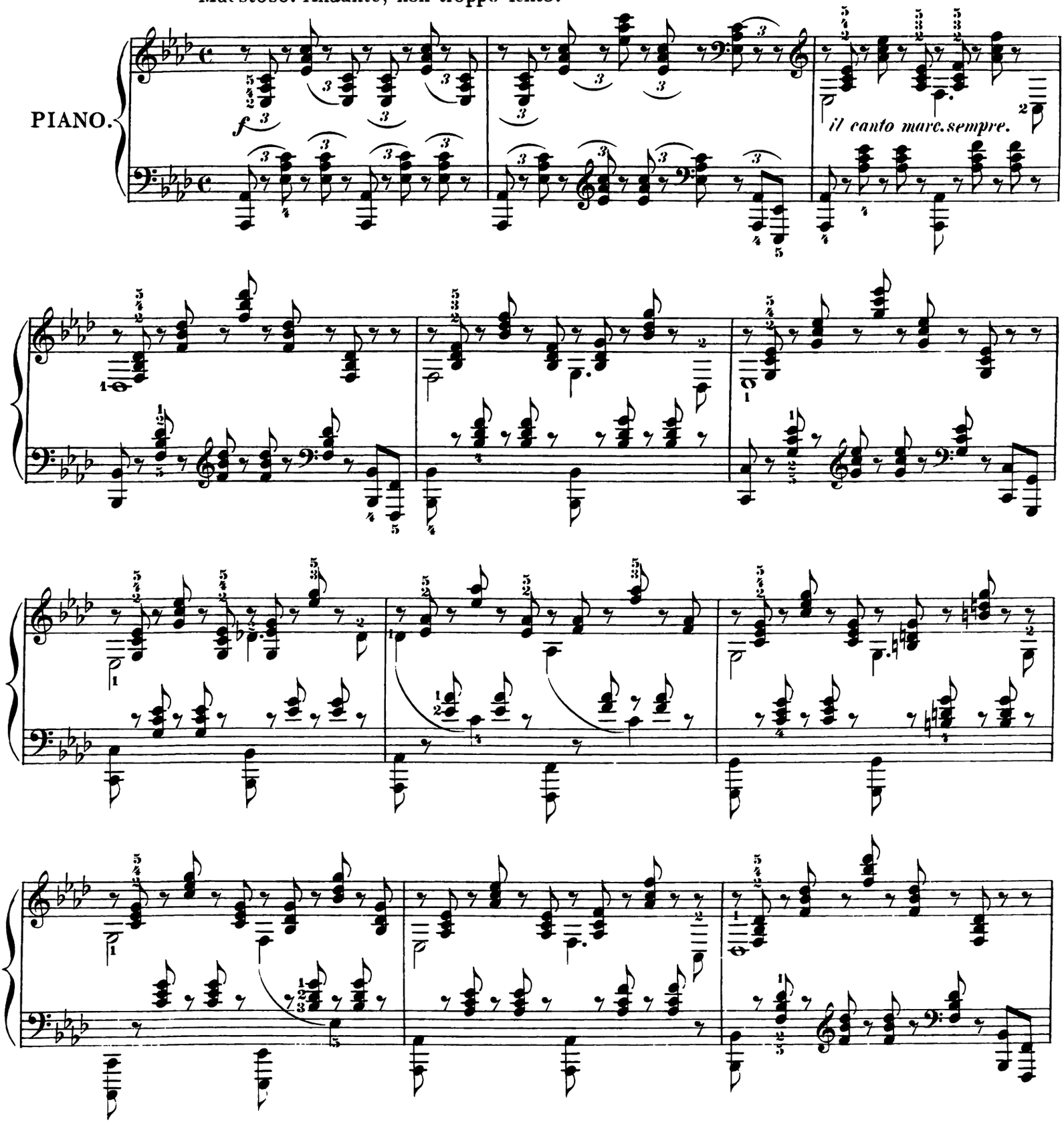

Copyright 1883 by G. Schirmer.

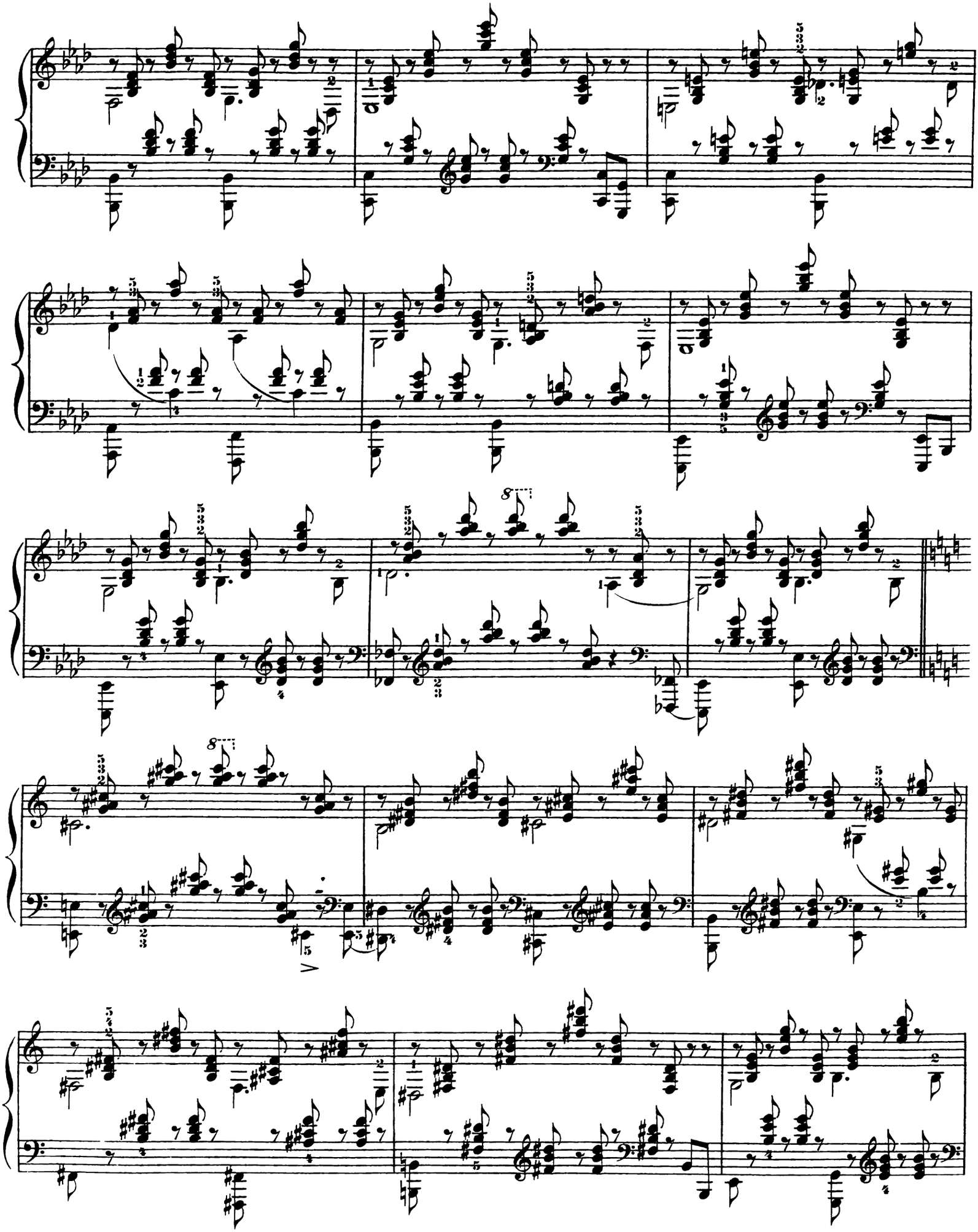

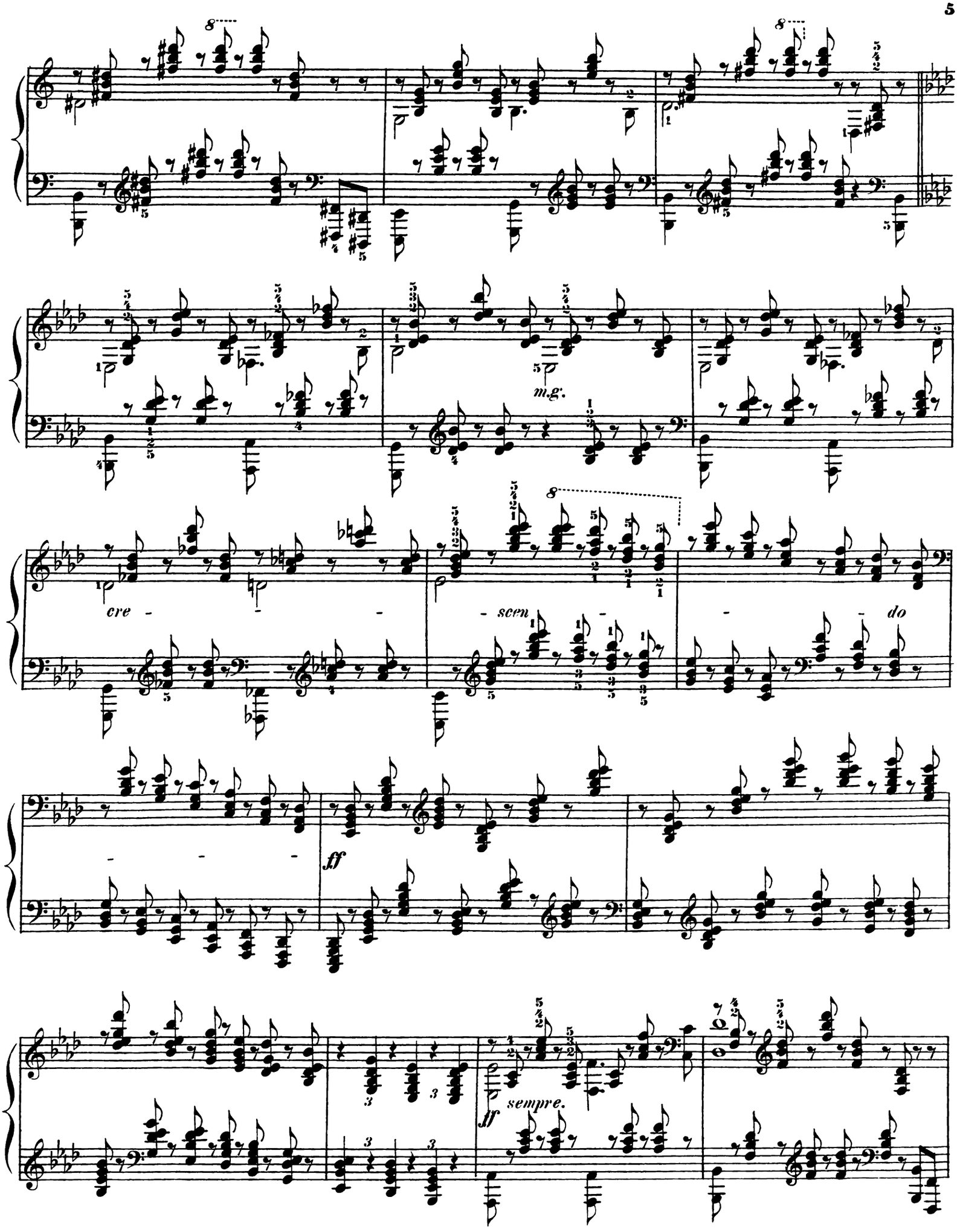
m.g.
cre - - - scen - - do
ff
ff
sempre.

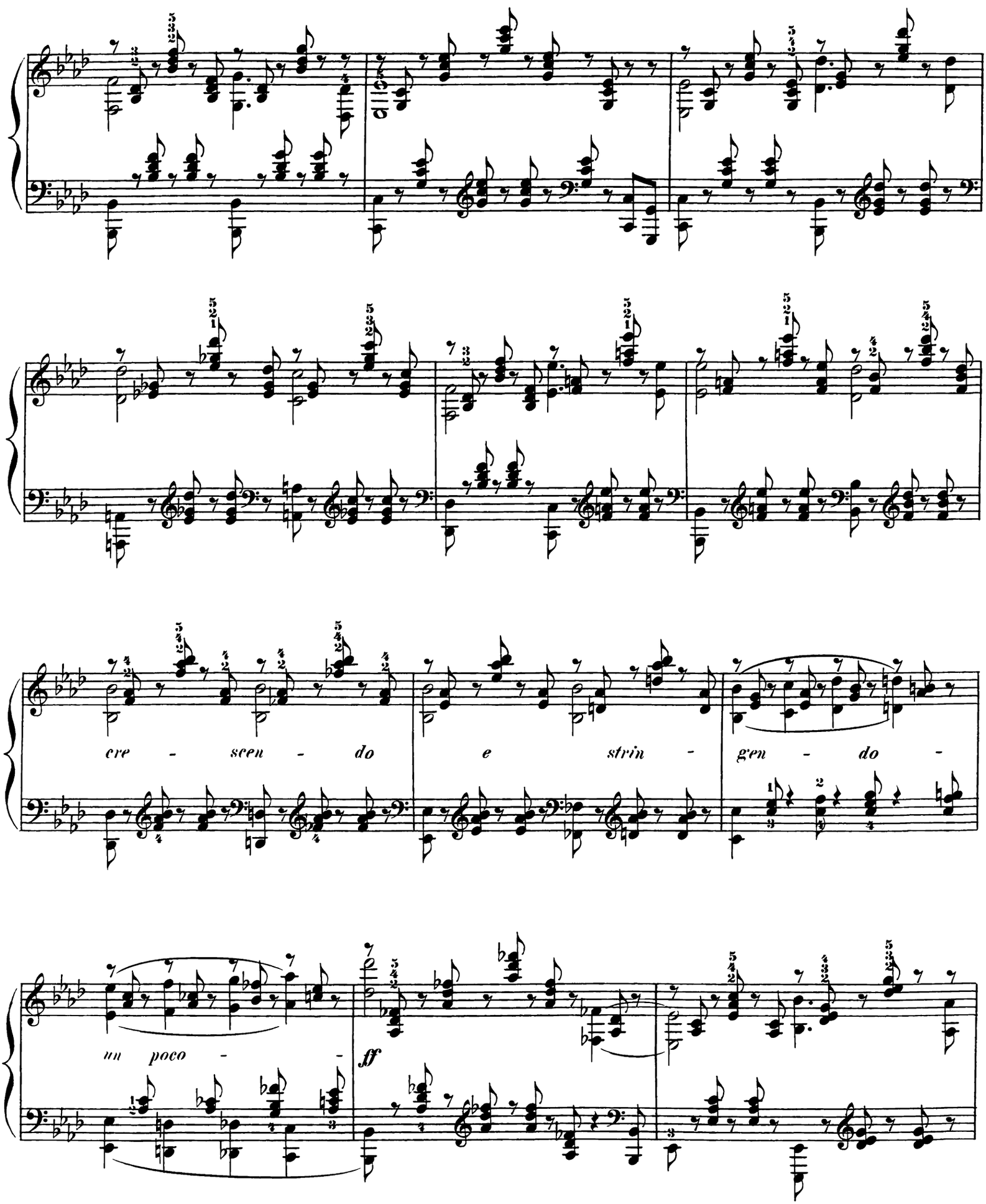
cre - scen - do e strin - gen - do -
un poco -
ff

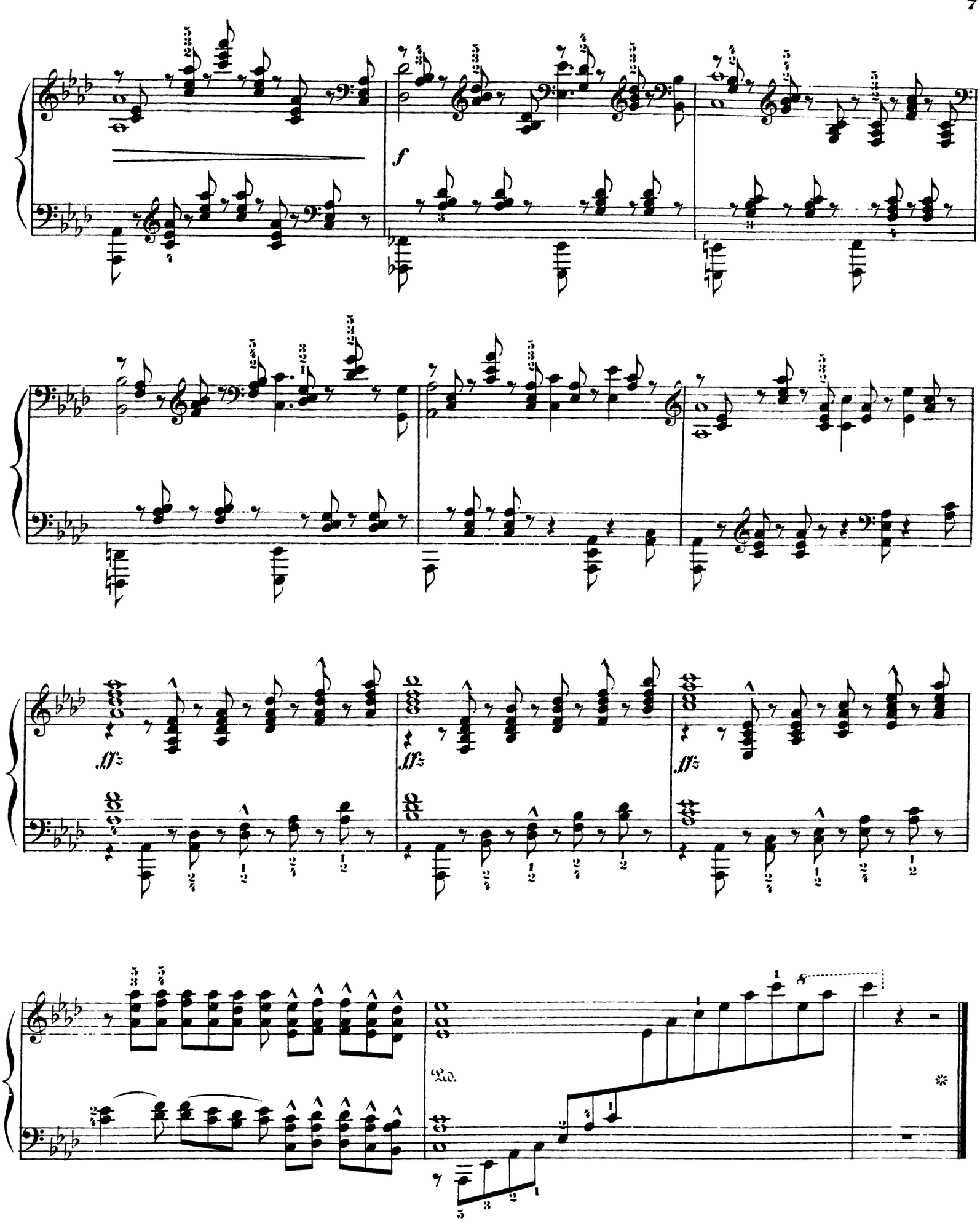
f
ff
ff
ff
Ped.
*

OEUVRES CHOISIES.

COLLECTION

OF

FAVORITE PIECES FOR THE PIANO-FORTE.

Revised and Fingered by Eminent Masters.

No		Price
1.	**Bach, J. S.,** Loure from 3d Cello Suite, arr par Heinze,	$0 35
2.	**Bargiel, W.,** Pensée Fugitive,	35
3.	—— —— Idylle,	25
4.	—— —— Tempo di Menuetto,	35
5	**Beethoven, L. v.,** Marche à la Turque Transcrite par A. Rubinstein,	35
6	**Chopin, F.,** 3me Ballade, A♭, Op 47,	75
7.	—— —— Fantaisie Impromptu, C♯, min. Op 66,	75
8	—— —— Tarantelle, A♭, Op. 43,	75
9.	—— —— Marche funèbre (Funeral March),	35
10	—— —— Nocturne, Op 37, No 1, G min.,	40
11.	—— —— " Op 37, No 2, G maj,	40
12	—— —— Polonaise, A maj, Op 40, No 1,	50
13	—— —— Valse, D♭, Op 64, No. 1,	35
14.	**Dohler, Th.,** Nocturne, D♭, Op 24,	50
15.	**Gade, N. W.,** Im Walde (In the Woods),	50
16	—— —— Sylphiden (Albumleaves, No 2),	25
17	**Grieg, Ed.,** Albumblatt (Album Leaf),	25
18.	**Heller, St.,** Il Penseroso,	25
19	—— —— Petite Tarantelle,	25
20	—— —— Schlummerlied (Slumber Song),	25
21.	—— —— Napoli, 2me Petite Tarantelle,	35
22	—— —— Tarantelle, A♭, Op. 85, No 2,	50
23	—— —— La Truite (Die Forelle) Mélodie de Schubert,	75
24	—— —— Wiegenlied (Cradle Song),	25
25	**Henselt, Ad.,** Liebeslied (Love Song), Op 5, No 11, B♭	35
26	—— —— La Gondola,	50
27	—— —— Frühlingslied (Spring Song),	65
28.	**Jadassohn, S.,** Widmung (Dedication),	35
29	—— —— La Sylphide, Air de Ballet,	35
30.	**Jensen, Ad.,** Die Mühle (The Mill),	35
31	**Liszt, Frz.,** Ave Maria d'Arcadelt,	40
32.	—— —— Erlkönig (Erlking),	50
33	—— —— Lob der Thränen (Eulogy of Tears),	35
34	—— —— Am Meer (By the Sea),	35
35	—— —— Sérénade de Schubert Transcription,	50
36.	**Loewe, C.,** Indisches Märchen (Indian Tale), Op 107, No 2,	35
37	**Mayer, C.,** Fleur de Salon. Nocturne, D♭,	75
38	—— —— Marche de Noce (Wedding March),	35
39.	**Mendelssohn, F.,** Confidence. Songs without Words No 4,	25
40	—— —— Consolation Songs without Words No 9,	25
41	—— —— Frühlingslied (Spring Song),	35
42	—— —— Jagdlied (Hunting Song),	35
43.	—— —— Rondo Capriccioso, Op 14,	75
44	**Mendelssohn, F.,** Spinnlied (Spinning Song),	35
45	**Mozart, W.,** Minuet from Quartet, in D, arr by Schulhoff	50
46	—— —— Minuet from Symphony, in E♭, " "	60
47.	**Raff, J.,** Tannhaeuser (R Wagner), Fantaisie de Concert,	1 25
48.	**Rheinberger, J.,** Die Jagd (The Chase),	40
49	—— —— Toccatina,	40
50.	—— —— Fugue,	50
51	**Rubinstein, A.,** 1re Barcarolle, F min, Op 30, No 1,	50
52.	—— —— 3me Barcarolle, G min, Op 50bis,	35
53	—— —— 4me " G maj,	75
54.	**Rubinstein, A.,** 5me Barcarolle, A min.,	$0 75
55.	—— —— Mélodie, F maj,	40
56.	—— —— Nouvelle Mélodie, F♯ min.,	60
57.	—— —— Nocturne, Op. 75, No. 8,	50
58.	—— —— Romance, E♭, Op 44, No 1,	35
59	—— —— Valse Caprice, E♭,	75
60.	—— —— Miniatures, 12 Morceaux, complete,	3 00
61.	—— —— —— No 1. Près du Ruisseau (By the Brookside),	50
62.	—— —— —— " 2. Le Minuet (The Minuet),	35
63.	—— —— —— " 3 Berceuse (Lullaby),	35
64.	—— —— —— " 4. Hallali (Flourish of Trumpets),	35
65.	—— —— —— " 5. Sérénade,	50
66.	—— —— —— " 6. L'Hermite (The Hermit),	35
67.	—— —— —— " 7. El Dachteran (Marche Orientale),	50
68.	—— —— —— " 8. Valse, F maj,	50
69	—— —— —— " 9. Chevalier et Payse (Cavalier and Maiden),	50
70	—— —— —— " 10. A la fenêtre (At the Window),	35
71.	—— —— —— " 11. Revoir (To meet again),	50
72.	—— —— —— " 12 Cortège (The Procession),	50
73.	**Schumann, R.,** Abendlied (Evening Song),	25
74.	Warum (Why?),	
75.	—— —— Fröhlicher Landmann (Happy Farmer),	25
76.	Jagdlied (Hunting Song),	
77.	—— —— Arabesque,	75
78.	—— —— Schlummerlied (Slumber Song),	35
79	—— —— Wiegenlied (Cradle Song),	25
80.	**Tours, B.,** Allegretto Grazioso, arr par Dayas,	35
81.	**Weber, C. M. de,** Mouvement perpétuel,	75
82.	**Wollenhaupt, H.,** Morceau en forme d'Etude, Op 22, No 1,	35
83	**Raff, J.,** La Fileuse, Op 157, No 2,	75
84.	**Bach, J. S.,** Gavotte in D (3d Sonata for Cello), by W Mason,	50
85	**Grieg, Ed.,** Allegretto in C,	25
86	**Paradies, P. D.,** Toccata,	25
87	**Liszt, Frz.,** Maiden's Wish Cht. Polonais de Chopin Transc,	50
88.	**Vogt, J.,** Wiegenlied (Lullaby),	25
89.	—— Nachtgesang (Night-Song),	25
90	**Heller, St.,** Improvisata, Op. 18,	35
91.	—— Flowers, Fruits, and Thorns, Op 82, No 9,	35
92	**Lully, J. B.,** Gavotte,	25
93	**Mozart, W.,** Pastorale Variée,	65
94	**Delahaye, L. L.,** Colombine Menuet,	50
95	**Rheinberger, J.,** Four Pieces, No 1, Scherzo in F min,	50
96	—— —— " " " 2, Menuetto in D,	25
97.	—— —— " " " 3, Menuetto in D,	25
98.	—— —— " " " 4, Allegretto in A,	35
99.	**Hofman, H.,** Aus schoener Zeit (Poeme du Souvenir),	25
100.	**Richter, E. F.,** Gondellied,	35
101.	**Heller, St.,** Bluette,	35
102	**Henselt, Ad.,** Wiegenlied (Cradle Song),	35
103.	**Beethoven, L. v.,** Für Elise (Albumleaf),	35
104	**Moscheles, Ig.,** Rondo Expressif, Op 71,	75
105	**Kirchner, Th.,** Albumblatt (Albumleaf),	25
106	**Jensen, Ad.,** Fröhlicher Wanderer (Happy Wanderer),	35

NEW YORK: G. SCHIRMER, 35 UNION SQUARE.