ДВЕ СОНАТИНЫ

TWO SONATINAS

Сонатина № 1

(ми минор)

Sonatina No. 1

(in E minor)

I

Соч. 54
Op.
1931

Allegro moderato ♩ = 132

mf giocoso

dim.

p

mp

p

mf

mp

mf

p

mp espress.

pp

p

mp dolce e

tenero

mp

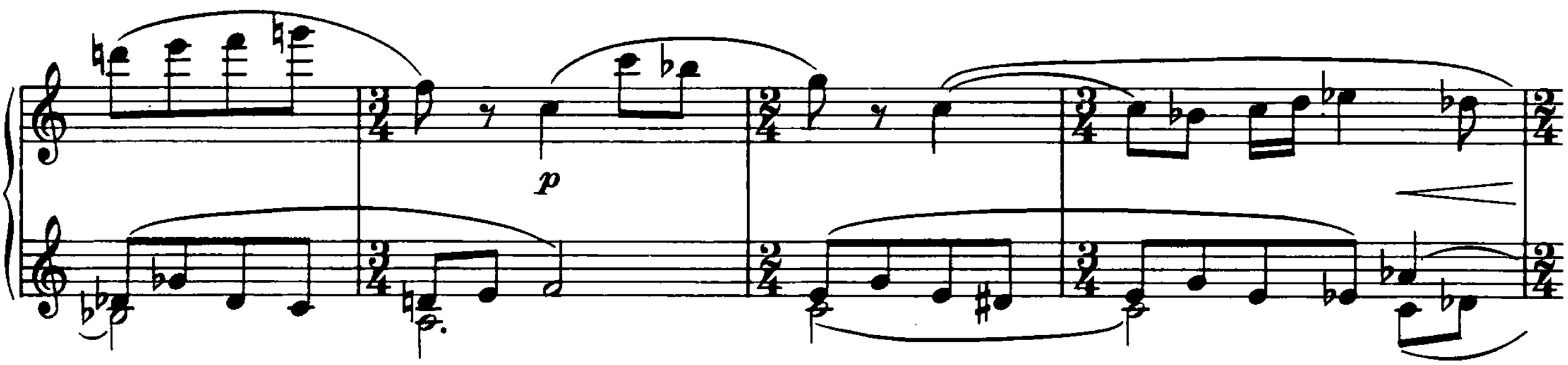

poco rit. a tempo

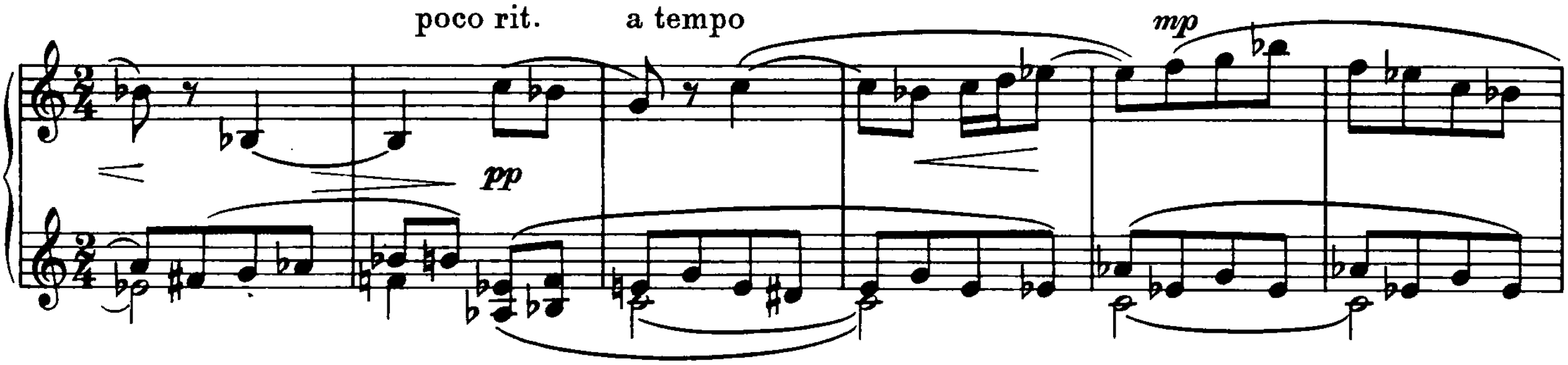

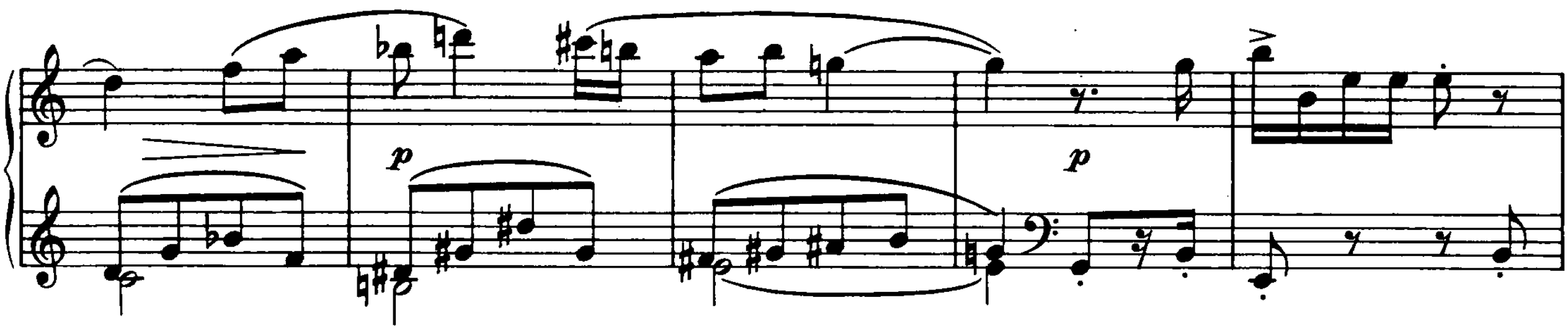

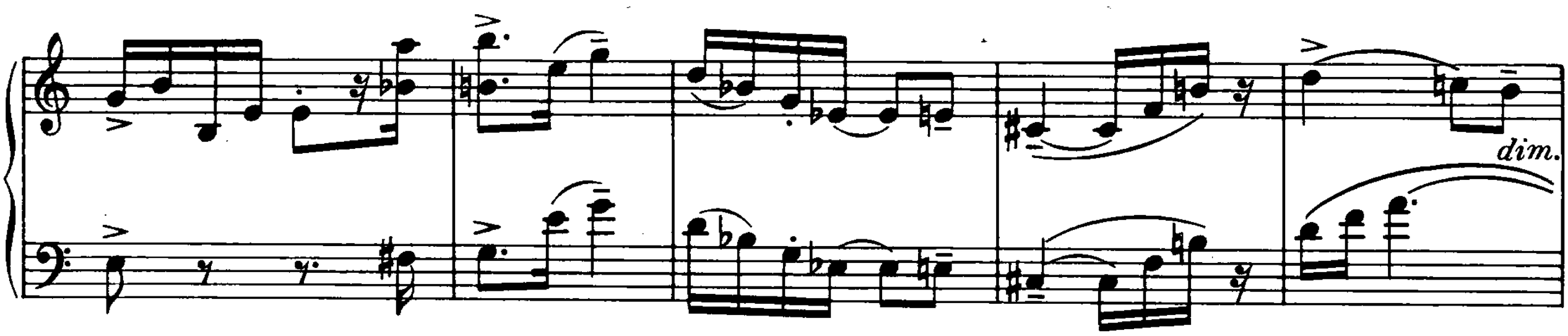

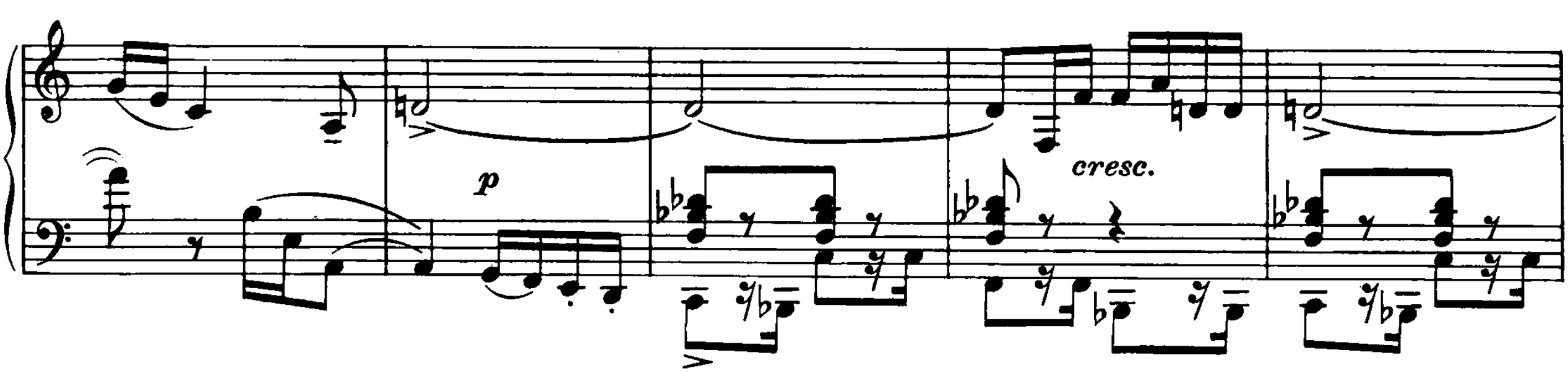

mf *cresc.*

f

un poco rit.

ff

p dolce

mf

Pochissimo più tranquillo

mp

p

pp

p

mp

mf

p con tenerezza

p

pp

mp

pp

mp espress.

mf espress.

pp

p

mp

cresc.

mf

Tempo I

p

p

cresc.

2 4

mf

cresc.

f

f

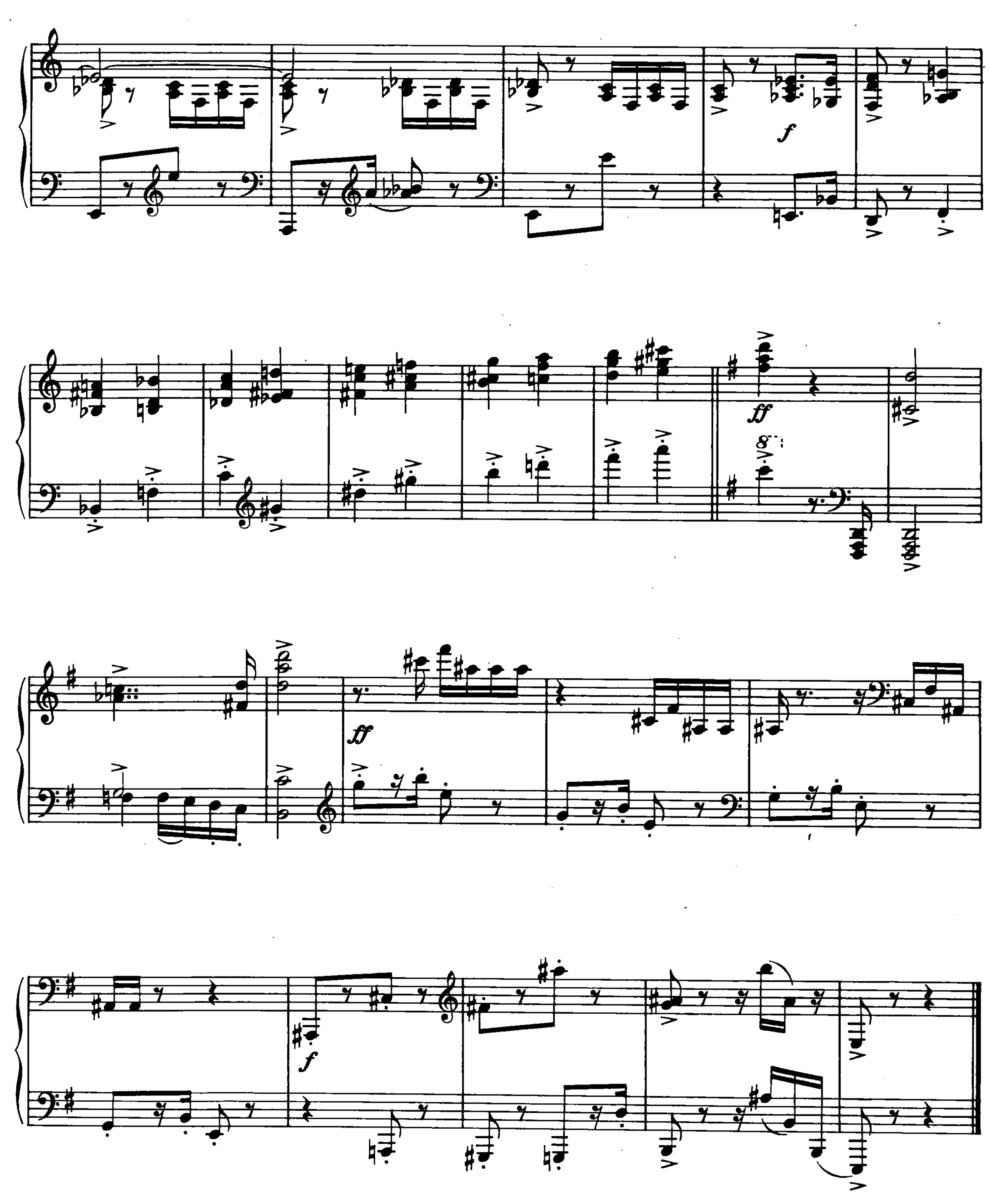
f
ff
ff
f

II

Adagietto ♩=54

p

mp

♩=66 *mp* *dolce*

pp

pp

p

p

mf *espress.*

mp

15

53

p

mf espress.

poco rit.

p

a tempo

p

mf espress.

mf

f *espress.*

f

rit.

a tempo

dolce

pp

pochiss. calando

p

mp

p

p

♩= 54
mp

p

♩= 66
pp

un poco cresc.

mp

p

♩= 54
mp

p

pp

III

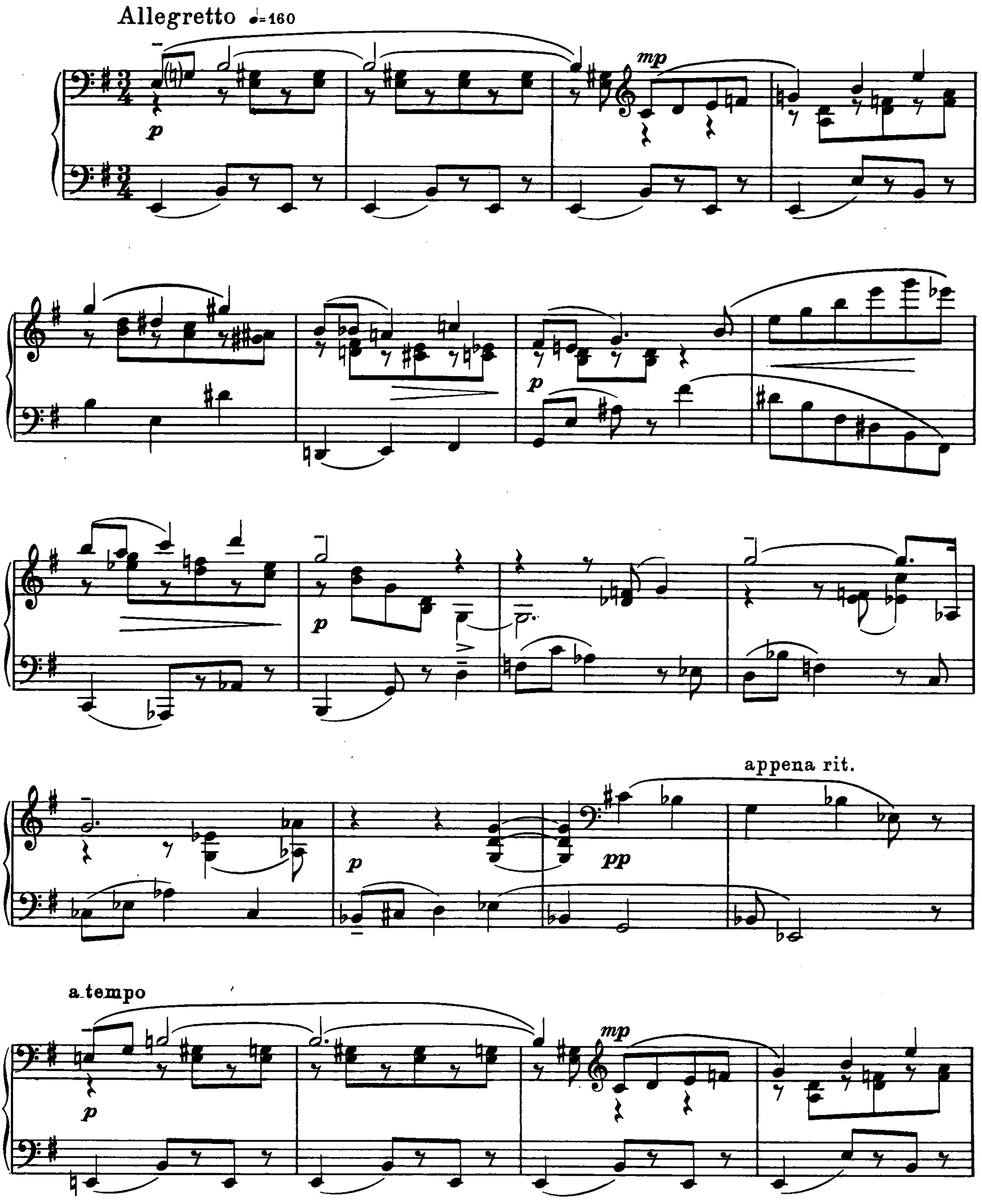

pp con

p

legato

tenerezza

mf

p

cresc.

mf

dim.

appena rit.

mp

a tempo

pp

p

mp

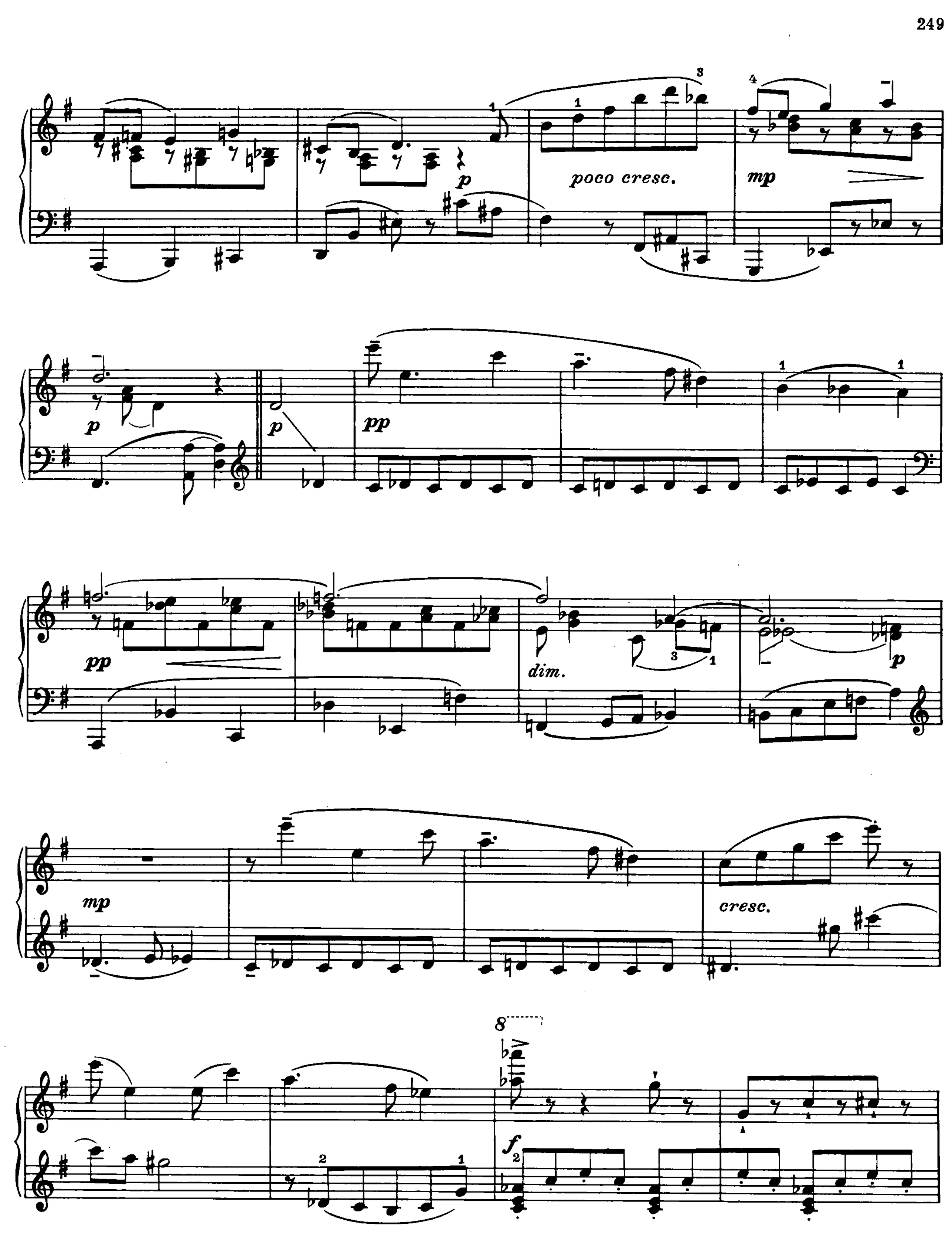
p
poco cresc.
mp
p
pp
pp
dim.
p
mp
cresc.
f

8

f

dim.

p

poco cresc.

mp

p

pp

dim.

p

mp

poco rit.

a tempo
con tenerezza

pp

cresc.

mf

rit.

dim.

p

a tempo

pp

p

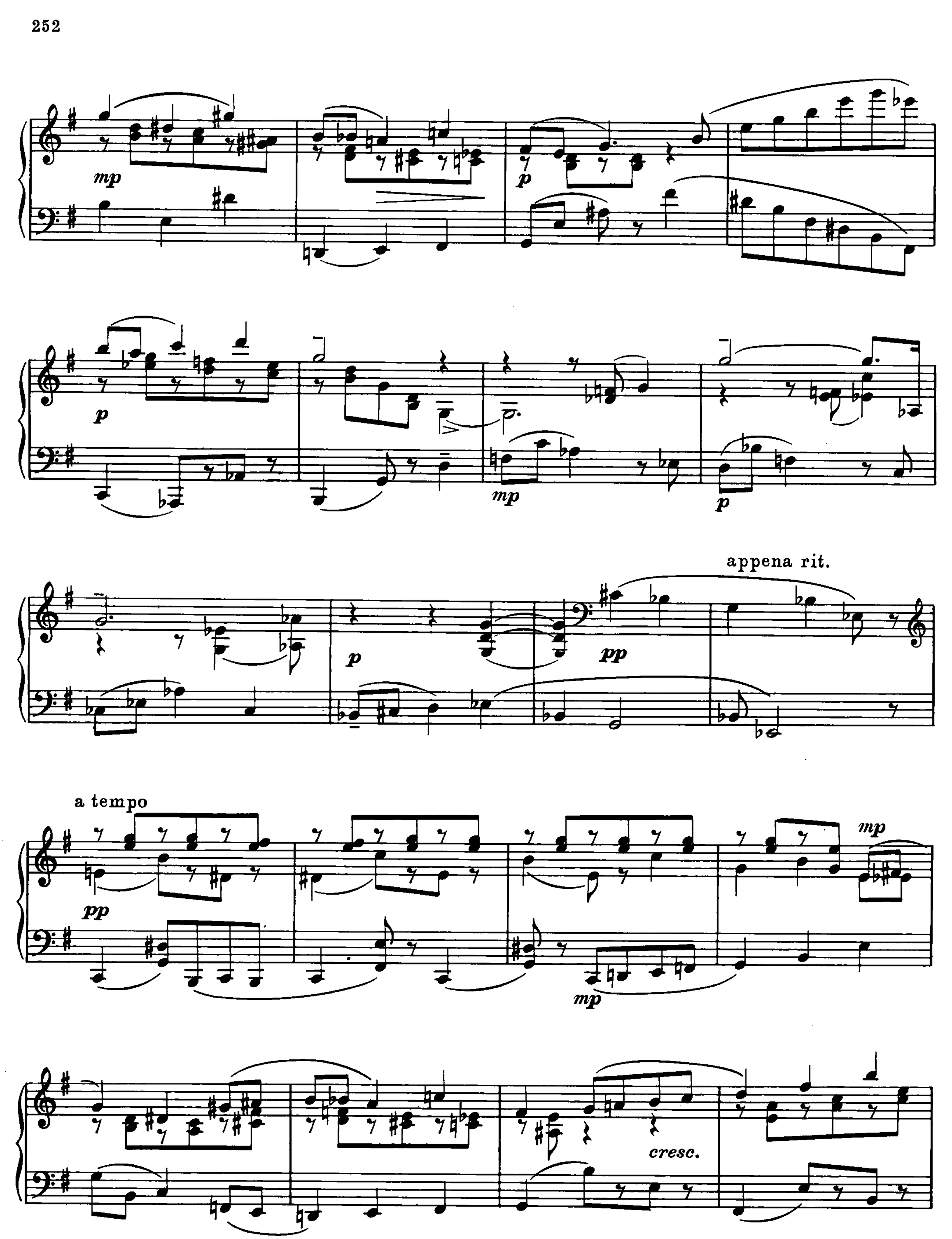
mp
p
mp
p
p
appena rit.
pp
a tempo
pp
mp
mp
cresc.

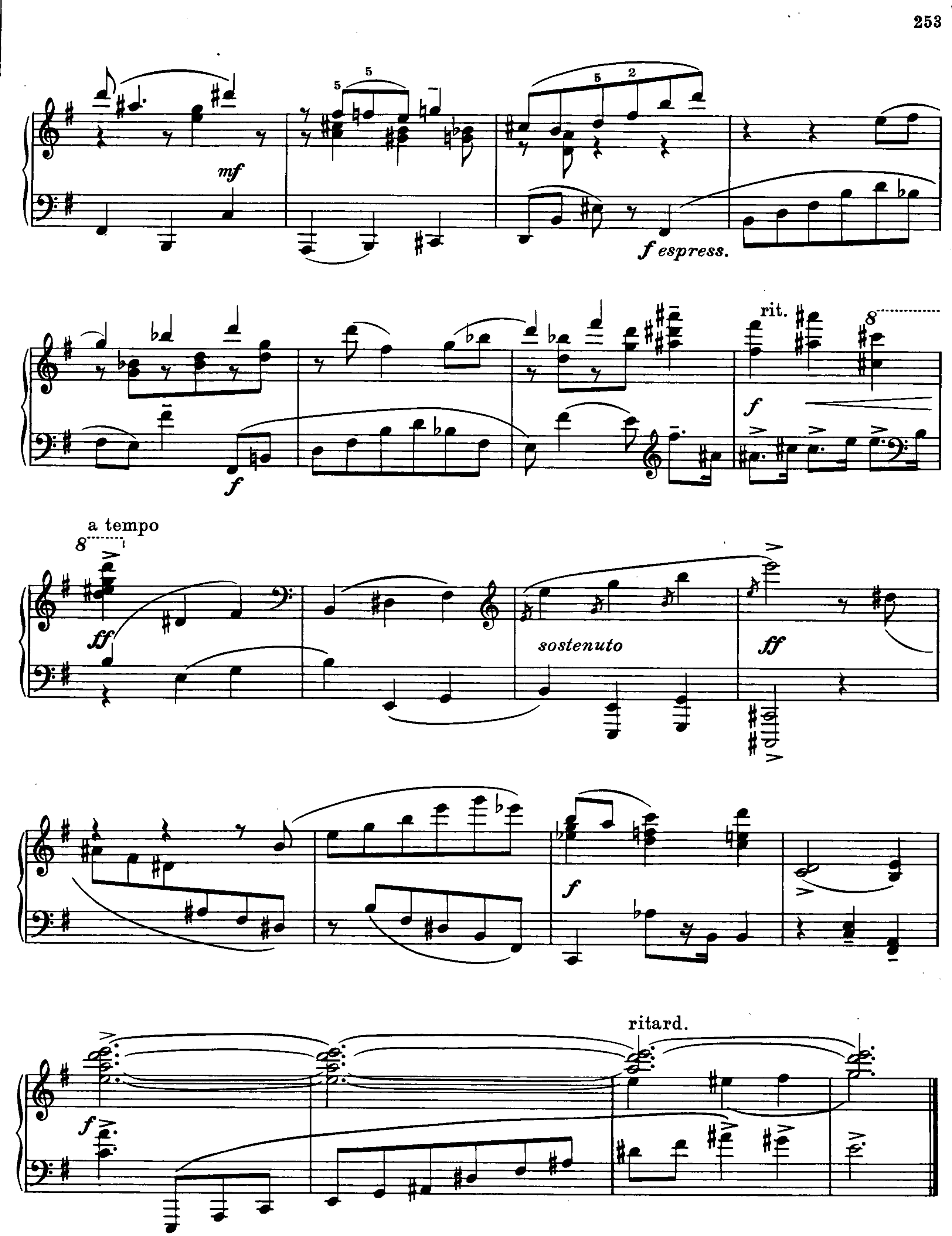
mf
f espress.
f
rit.
f
a tempo
ff
sostenuto
ff
f
ritard.
f