

24198

1^{ère}

Suite d'Orchestre

(EN SOL)

PAR

JULESTEN BRINK

Grande Partition

Prix 6^{fr} net

F. M. 459.

25

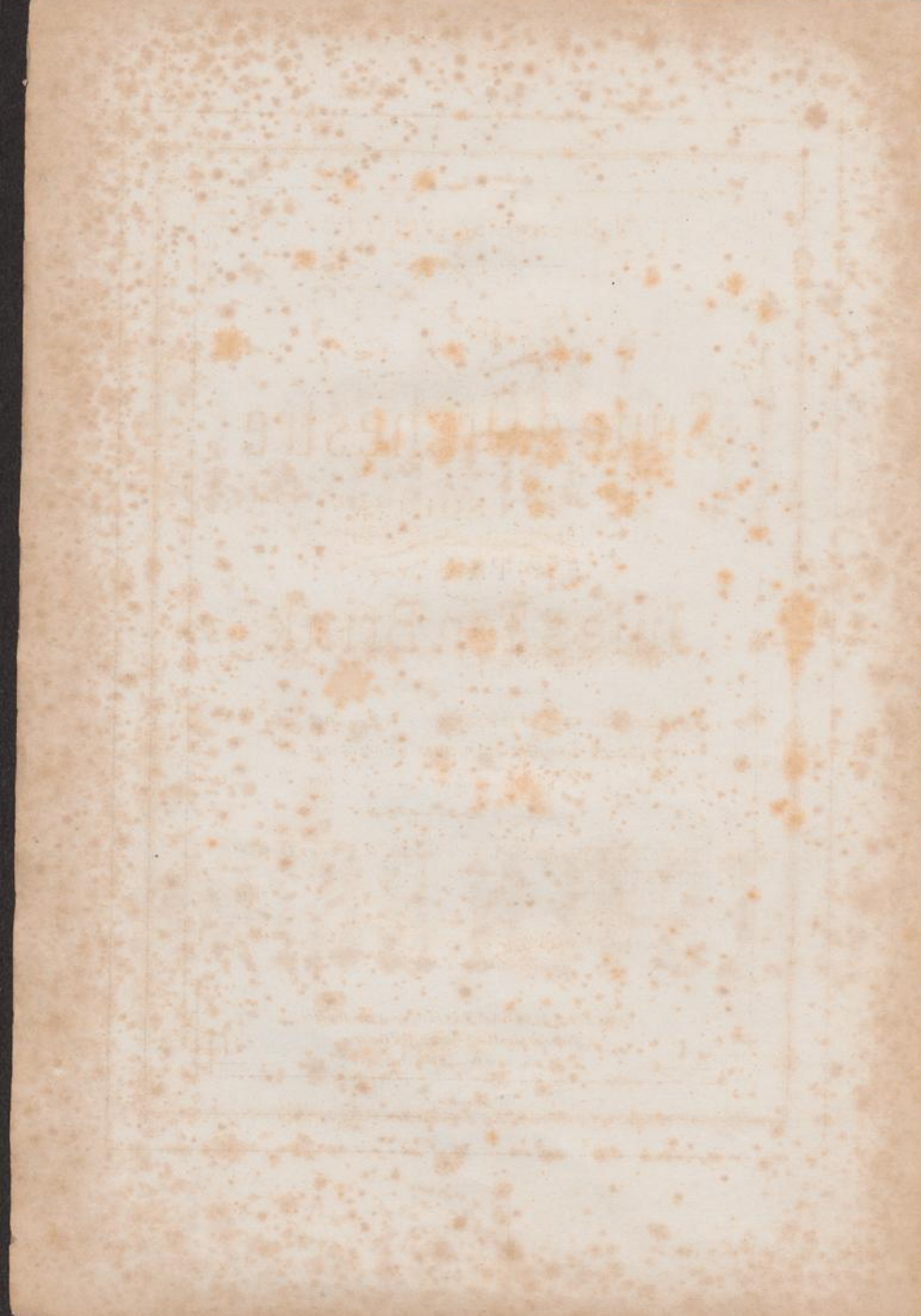

A Monsieur J. PASDELOUP.

1^{ère}

Suite d'Orchestre

(EN SOL)

PAR

Jules Ten Brink

Grande Partition d'Orchestre net 6^{fr}
L'Orchestre complet en parties séparées net 10^{fr}
Chaque partie supplémentaire net 1^{fr}

N^o1 OUVERTURE pour Piano Solo Prix 5^{fr} à 4 mains Pr. 7^{fr} 50
N^o2 ANDANTE " " " " 4^{fr} " " " 5^{fr}
N^o3 SCHERZO " " " " 5^{fr} " " " 7^{fr} 50
N^o4 POLONAISE " " " " 5^{fr} " " " 7^{fr} 50
Les 4 parties réunies " " " " 10^{fr} " " " 13^{fr}

Réduction de l'Auteur.

Paris, Félix MACKAR Editeur-Commissionnaire,
22 Passage des Panoramas (6^{de} Galerie)
Prop^{ri}étaire pour tous Pays F. M. 439 Dépositaire

F. M. 439.

A. J. HEUWEKEMEIJER
ANTIQUARIAAT - KUNSTHANDEL
Bredeweg 21 AMSTERDAM

Guide de l'Église

de la Ville de Paris

SUITE D'ORCHESTRE

EN SOL.

JULES TEN BRINK

N° 1.

OUVERTURE.

Presto (♩ = 80)

2 FLÛTES.

2 HAUTBOIS

2 CLARINETTES.
en La.

2 BASSONS.

1^{er} et 2^e CORNS.
en Sol.

3^e et 4^e CORNS.^(*)
en Sol.

2 TROMPETTES
à PISTONS.
en Sol.

TIMBALES.
en Sol, Ré.

1^{er} VIOLONS.
très léger.

2^d VIOLONS.
très léger.

ALTOS.

VIOLONCELLES.

C. BASSES.

(*) Les 3^e et 4^e Cors peuvent être supprimés à volonté.

pp

pp

p

p

pizz.
mf

p

p

Cres - cen - do.

pp
arco.

pp

pp

pp

pp

pp

pp

Cresc.

Cresc.

Col V'les

pp

pp

pp

pp

pp

pp

pp

8

f

f

f

f

f

f

f

f

f

f

mf Cresc.

f

Col Villes

||

||

||

||

8

Violins I
Violins II
Violas
Cello
Double Bass
Flute
Clarinet
Bassoon
Horn
Trombone

4^a Corde.

8

à 2.

4° Corde.

fp

Dynamics markings: *pp*, *Cresc.*, *poco*, *a*.

Performance markings: *||*

8

ff sf

ff sf

ff sf

ff sf

ff sf

Col 1^o et 2^o
ff sf

Col corni.
ff sf

poco ff sf

poco ff sf

poco ff sf

poco ff sf

poco ff sf

poco ff sf

8

ff

ff

ff

ff

ff

Col 1° et 2°

Col Corni.

Changez vite Sol en La

ff

ff

ff

ff

ff

Col Vll'es

8

sf *sf* *ff*

sf *sf* *ff*

sf *sf* *ff*

sf *sf* *ff*

sf *sf* *ff*

sf *sf* *ff*

Col Fct 2?

Col Corni.

sf *sf* *ff*

sf *sf* *ff*

sf *sf* *ff*

sf *sf* *ff*

sf *sf* *ff*

sf *sf* *ff*

A

Cresc *poco* *a* *poco* ***ff*** *à 2.*

Cresc *poco* *a* *poco* ***ff*** *à 2.*

Cresc *poco* *a* *poco* ***ff*** *à 2.*

Cresc *poco* *a* *poco* ***ff*** *à 2.*

ff *à 2.*

Col 1º et 2º

Col Corni

ff

Cresc *poco* *a* *poco* ***ff*** *à 2.*

Cresc *poco* *a* *poco* ***ff*** Col 1º

Cresc *poco* *a* *poco* ***ff***

Cresc *poco* *a* *poco* ***ff***

ff

A

8

solo. *Dim.* **p** Changez La en Sol.

Léger. **pp**

Léger. **pp**

bien en dehors. *mf léger.*

459.

Key features of the notation include:

8

8----- B

1º
p p

pizz.
p

B p

8-
à 2.

f *ff*

f *ff*

f *ff*

f *ff*

f *ff*

f *ff*

f marcato. *ff*

f marcato. *ff*

f marcato. *ff*

f marcato. *ff*

f marcato. *ff*

arco.
f marcato. *ff*

Col Viles
// // //

1º Solo.
p non legato.

1º Solo.
p non legato.

Dim. *p*

pp

pp

pp

// //

8

2.

f

f marcato.

f marcato.

f marcato.

f marcato.

f marcato.

f marcato.

arco.

Col Vellies

f marcato.

8

f *ff* *ff* *ff* *ff* *ff* *ff* *ff* *ff* *ff* *ff* *ff* *ff* *ff*

Col Corni.

f *ff* *ff* *ff* *ff* *ff* *ff* *ff* *ff* *ff* *ff* *ff* *ff* *ff*

8

pp

pp

4^a Corde.

p

p

pizz.

mf

55

Cresc. *poco* *a*

Cresc. *poco* *a*

Cresc. *poco* *a*

Cresc. *poco* *a*

|| || || || || ||

8

Violin I: *f*

Violin II: *f*

Viola: *f*

Cello/Double Bass: *f*

Violin I: *poco* *f*

Violin II: *poco* *f*

Viola: *poco* *f*

Cello/Double Bass: *poco* *f*

Col. Vclles

poco *f*

H *H* *H* *H* *H*

ff

p

p

p

p

p

p

p

arco.

p

Cresc. poco a poco *ff*
 Cresc. poco a poco *ff*
 Cresc. poco a poco *ff*
 Cresc. poco a poco *ff*
ff
ff
 Col Corni
ff
 Cresc. poco a poco *ff*
 Cresc. poco a poco *ff*
 Cresc. poco a poco *ff*
 Cresc. poco a poco *ff*
 Col 1.^o
ff
 Cresc. poco a poco *ff*
 Cresc. poco a poco *ff*
 Cresc. poco a poco *ff*
 Cresc. poco a poco *ff*

C

Solo.

Dim.

p Léger.

pp Léger.

pp Léger.

mf bien en dehors.

C

8.
1^o Solo.

p Leger. *pp*

1^o Solo.
p Leger. *pp*

pp *pp* *pp* *pp* *pp* *pp* *pp* *pp*

pizz. *arco*
pp *mf*
en dehors.

pp

Detailed description of the musical score: The score is for page 59, numbered 8. It features two solo parts at the top, both marked '1^o Solo.' and 'p Leger.' (piano, light). The first two staves are for the soloists, with dynamics ranging from *p* to *pp*. Below these are three staves for piano accompaniment, each starting with *pp*. The bottom two staves are for the double bass, with the first marked *pizz.* (pizzicato) and *pp*, and the second marked *arco* (arco) and *mf* (mezzo-forte), with the instruction *en dehors.* (out of the frame). The bottom-most staff shows a series of vertical lines, likely representing a figured bass or a specific rhythmic pattern, with *pp* below it.

8

p Léger.

ppp

ppp

pizz.

pp

pizz.

pp

// //

Col Corni.

arco.

Col Viollos

8

ff

ff

ff

ff

ff

ff

ff

ff

ff

ff

ff

ff

ff

8

pp

pp marcato.

pp

p marcato.

pp

pp

pp

pp

pp

- Violins I and II (top two staves)
- Violas (third staff)
- Vicini (fourth staff)
- Celli (fifth staff)
- Bassi (sixth staff)
- Flutes (seventh staff)
- Oboes (eighth staff)
- Clarinets (ninth staff)
- Bassoons (tenth staff)
- Double Basses (eleventh staff)
- Trumpets (twelfth staff, labeled "Col Corni")
- Timpani (thirteenth staff)

8

Col. Corni.

8

22

№ 2.
ANDANTE.

Sans lenteur. (♩ 76)

2 FLÛTES.

2 HAUROI8.

2 CLARINETTES.
 en La.
pp

2 BASSONS.
pp

1^{er} et 2^e COR8.
 en Ré.
pp

3^e et 4^e COR8.
 en Mi.

2 TROMPETTES
 à PISTONS
 en Ré.

1^{er} et 2^e TROMBONES.

3^e TROMBONES.
 en Fa, Ré.

TIMBALES.

VIOLONS
mf

ALTONS
pp

VIOLONCELLES
 divisés *pp*

C. BASSES.
pp

à 2. *plus large.*

mf plus large. Dim. pp

mf plus large. Dim. pp

Cresc. mf ten. Dim. pp

Cresc. mf plus large. Dim. pp

Cresc. plus large. Dim. pp

Cresc.

Cresc. plus large. Dim.

Cresc. plus large. Dim.

Cresc. plus large. Dim.

Cresc. mf plus large. Dim.

Cresc. plus large. Dim.

Cresc. plus large. Dim.

Cresc. plus large. Dim.

Cresc. plus large. Dim.

Cresc. plus large. Dim.

A

A

Key features and markings include:

- Rehearsal Marks:** A dashed line with the number '8' is at the top left. A solid line with the number '10' is at the top right.

pp pp Cresc.

pp pp Cresc.

poco marcato pp Cresc.

Cresc.

p Cresc.

The notation includes various dynamics and performance instructions:

- First System:**
 - Staff 1: *ff* (fortissimo), *a 2.* (second ending)
 - Staff 2: *ff* (fortissimo), *a 2.* (second ending)
 - Staff 3: *ff* (fortissimo), *a 2.* (second ending)
 - Staff 4: *ff* (fortissimo), *marcato.* (marked)
 - Staff 5: *ff* (fortissimo), *a 2.* (second ending)
 - Staff 6: *ff* (fortissimo), *a 2.* (second ending)
 - Staff 7: *ff* (fortissimo)
- Second System:**
 - Staff 1: *f* (forte), *Cresc.* (crescendo), *ff* (fortissimo)
 - Staff 2: *f* (forte), *Cresc.* (crescendo), *ff* (fortissimo), *Col V^{on} 1^o* (Violin I)
 - Staff 3: *f* (forte), *Cresc.* (crescendo), *ff* (fortissimo), *marcato.* (marked)
 - Staff 4: *f* (forte), *Cresc.* (crescendo), *ff* (fortissimo), *marcato.* (marked)
 - Staff 5: *f* (forte), *Cresc.* (crescendo), *ff* (fortissimo), *marcato.* (marked)
 - Staff 6: *f* (forte), *Cresc.* (crescendo), *ff* (fortissimo), *marcato.* (marked)
 - Staff 7: *f* (forte), *Cresc.* (crescendo), *ff* (fortissimo), *marcato.* (marked), *Col V^{elles}* (Violin II)

The notation also includes various musical symbols such as slurs, accents, and repeat signs.

marcato.

marcato.

marcato.

marcato.

marcato.

marcato.

//

//

//

//

1°
p

p

ten.
A

ff

ten.
A

ff

à 2.

ten.

ff

à 2.

ten.

ff

ten.

ff

ten.

ff

ten.

ff

ten.

ff

4° Corde

Col 1°

pizz. arco.

p

ff

ff

ff

ff

ff

ff

ff

ff

plus large. a Tempo.

Cresc. *mf* *a 2.* Dim. *pp* *pp*

p Cresc. *mf* Dim. *pp* *pp*

Cresc. *mf* *ten.* Dim. *pp* *pp*

Cresc. *mf* Dim. *pp* *pp*

Cresc. *mf* Dim. *pp* *pp*

Plus large. a Tempo.

mf Dim. *pp* *pp*

ten *mf* Dim. *pp* *pp*

Cresc. *mf* Dim. *pp* *p* *Express.*

pp

ppp

ppp
Col: V^{llo}s

Dynamics and markings include:

- p* (piano)
- pp* (pianissimo)
- ppp* (pianississimo)
- Soli.* (Solo)
- à 2* (second ending)
- poco marcato.* (poco marcato)
- dim.* (diminuendo)
- morendo.* (morendo)

№ 5.
SCHERZO.

Prestissimo $\sigma = 100$

2 FLÛTES.
p *Leggierissimo.*

2 HAÛTEOIS

2 CLARINETTES.
en Sib
p *Leggierissimo.*

2 BASSONS

1^{or} et 2^e CORN.
en Mib

TIMBALES.

VIOLONS.
Con sordini.
pp

VIOLONS.
Con sordini.
pp

ALTOS.
Con sordini.
pp

VIOLONCELLE.
Con sordini.

C. BASSES.

Dynamic markings include *p* (piano) and *pp* (pianissimo).

Performance instructions include:

- pp* (pianissimo) at the beginning of the first staff.
- mf* (mezzo-forte) in the first staff.
- pp* (pianissimo) in the second staff.
- mf* (mezzo-forte) in the third staff.
- pp* (pianissimo) in the fourth staff.
- ppp* (pianississimo) in the fifth staff.
- pp* (pianissimo) in the sixth staff.
- ppp* (pianississimo) in the seventh staff.
- pp* (pianissimo) in the eighth staff.
- ppp* (pianississimo) in the ninth staff.
- ppp* (pianississimo) in the tenth staff.

A specific instruction is written in the eighth staff: *p un peu marqué.*

4^e Corde.

ff *plein son.* *ff* *♩.*

f *tr* *tr* *tr* *tr* *♩.* *ppp*

li - mi - nu - en - do

pp *ppp*

p un peu marqué.

pp *Col Velle* *//* *//* *//* *//*

pp

ppp

A

mf

8

p

1^o

mf

p

mf

p

//

A

Staff 1: *mf* *p* *p*

Staff 2: *mf* *p* *p*

Staff 3: *mf* *p* *p*

Staff 4: *p*

Staff 5: *p*

Staff 6: *p*

Staff 7: *p*

Staff 8: *p*

Staff 9: *p*

Staff 10: *p*

8-----

1^o

p

1^o

p

1^o

p

1^o

p

f

f

f

f

II II II

3

4

3

4

3

4

3

4

3

4

3

4

3

4

mf

1^a
p mf

mf

p mf

Solo.
p

439.

Key features of the score include:

Measure 1: *p* (piano), first ending bracket.

Measure 2: *p* (piano).

Measure 3: *p* (piano).

Measure 4: *p* (piano).

Measure 5: *p* (piano).

Measure 6: *pp* (pianissimo), *tr.* (trill).

Measure 7: *pp* (pianissimo), *tr.* (trill), second ending bracket.

Measure 8: // (double bar line)

Measure 9: // (double bar line)

Measure 10: // (double bar line)

pp *Leggierissimo.*

pp *Leggierissimo.*

pp *Leggierissimo.*

|| || || || || || ||

1^o
tr
p *Leggierissimo*

p *Leggierissimo*

pp

pp

pp

||

1º Solo

p

ppp

ppp

ppp

ppp

endchors

// // // // //

Hautbois I^o solo.

pp

pp ppp

pp ppp

pp ppp

pp ppp

un peu marqué

pp ppp

Dynamics and performance instructions visible in the score:

- pp* (pianissimo) markings appear in the sixth, seventh, eighth, and tenth staves.
- pizz.* (pizzicato) markings appear in the seventh, eighth, and ninth staves.

pp

pp

pp

pp

Colli Ves

// // // //

♩ = 108

POLONAISE.

1^{re} G^{de} FLÛTE.

2^e G^{de} FLÛTE.

2 HAUTOIS.

2 CLARINETTES.
en Sib

2 BASSONS.
en Mi b

1^{er} et 2^e CORN. en Sib

3^e et 4^e CORN. (*) en Sib

2 TROMPETTES.
A PISTONS. en Mi b à 2.

CORNETS
A PISTONS. en Sib (*)

1^{er} et 2^e TROMBONES.
en Sol Ré

3^e TROMBONES.
en Sol Ré

TIMBALES.

1^{er} VIOLON.

2^d VIOLON.

ALTOS.

VIOLONCELES.

C. BASSE.

(*) Les 3^e et 4^e CORN., ainsi que les PISTONS peuvent être supprimés à volonté.

prenez la 1^{re} Flûte.

2.

A *Legg.*

p
Col G^{de} Fl.

Legg.

p *Legg.*

p *Legg.*

1^o
p *Legg.*

Changez Ré en Do.

8

A

- Violin I (Staff 1): Treble clef, key signature of one flat.
- Violin II (Staff 2): Treble clef, key signature of one flat.
- Viola (Staff 3): Treble clef, key signature of one flat.
- Violoncello (Staff 4): Treble clef, key signature of one flat.
- Violoncello (Staff 5): Treble clef, key signature of one flat.
- Viola (Staff 6): Treble clef, key signature of one flat.
- Violoncello (Staff 7): Treble clef, key signature of one flat.
- Violoncello (Staff 8): Bass clef, key signature of one flat.
- Violoncello (Staff 9): Bass clef, key signature of one flat.
- Violoncello (Staff 10): Bass clef, key signature of one flat.
- Violoncello (Staff 11): Bass clef, key signature of one flat.
- Violoncello (Staff 12): Bass clef, key signature of one flat.
- Violoncello (Staff 13): Bass clef, key signature of one flat.
- Violoncello (Staff 14): Bass clef, key signature of one flat.

Key features of the notation include:

- Dynamic markings: *ff* (fortissimo) is used frequently, particularly in the later measures. *p* (piano) is used in measures 2 and 3 of the lower staves.
- Performance instructions: *pizz.* (pizzicato) is marked in measures 2 and 3 of the lower staves. *arco.* (arco) is marked in measures 4 and 5 of the lower staves.
- Rehearsal marks: Double bar lines with repeat dots are present at the beginning of measures 2, 3, 4, and 14.
- Accents: Accents are placed over notes in measures 4 and 5 of the upper staves.
- Trills: A trill is indicated in measure 4 of the upper staves.
- Ornaments: Ornaments are present above notes in measures 4 and 5 of the upper staves.

The notation is highly rhythmic, featuring many sixteenth and thirty-second notes. The first staff begins with a dynamic marking of *p* (piano). The second staff contains several measures of rests, indicated by double slashes (*//*). The third and fourth staves also begin with *p*. The fifth staff has a *p* marking and a first ending bracket. The sixth staff is mostly rests, with a *p* marking and a melodic phrase in the middle. The seventh and eighth staves are rests. The ninth and tenth staves have *p* markings and melodic phrases. The eleventh and twelfth staves have *pizz.* (pizzicato) markings. The thirteenth and fourteenth staves have *p* markings. The score concludes with a *ff* (fortissimo) dynamic marking and a final double bar line.

Key markings and features include:

- Dynamic markings:** *ff* (fortissimo) is used extensively throughout the score.
- Tempo/Character markings:** *marcato* is used in several places, indicating a more pronounced or accented style.
- Trill:** A trill (*tr.*) is marked in the first violin part.
- Fourth String:** A marking for the fourth string (*4^e Corde*) is present in the second violin part.
- Arco:** The word *arco* is used to indicate that the strings should be played with the bow.
- Rehearsal marks:** Roman numerals (II) are used at the end of the first system.

8

mus.

Col IV^{les}

Key features and markings include:

- Performance Instructions:**
 - '1. Solo.' is written above the first staff.
 - '1. Solo.' is written above the third staff, with a triplet of eighth notes below it.
 - '1.' is written above the fifth staff, with 'p' below it and 'le 2. change en Sib bas.' below that.
 - 'pp pizz.' is written above the eighth staff.
 - 'p pizz.' is written above the ninth staff.
 - 'p pizz.' is written above the tenth staff.
 - 'p pizz.' is written above the eleventh staff.
 - 'pp pizz.' is written above the twelfth staff.

The score concludes with a large 'B' and 'p' marking at the bottom center.

Dynamic markings include *p* (piano), *pp* (pianissimo), and *ppp* (pianississimo). Performance instructions include *arco.* (arco) and *1^o* (first position).

The score features complex rhythmic patterns, including sixteenth and thirty-second notes, and various articulations such as slurs and accents.

Key features and markings include:

Staccato.

p *Cresc.* *poco* *a*

Prenez la G.^{de} Fl:

Staccato.

p *Cresc.* *poco* *a*

mf *Cresc.*

Staccato.

p *Cresc.* *poco* *a*

Staccato.

p *Cresc.* *poco* *a*

Staccato.

p *Cresc.* *poco* *a*

mf *Crescendo.*

Staccato.

p *Cresc.* *poco* *a*

mf *Crescendo.*

pp *Cresc.* *poco* *a*

Cresc. *poco* *a*

pp *Cresc.* *poco* *a*

pp *Cresc.* *poco* *a*

pp

The notation is written in a key signature of one sharp (F#) and a 2/4 time signature. The music is characterized by rhythmic patterns of eighth and sixteenth notes, often with accents and slurs. Dynamics are indicated by *poco.* (poco) and *f* (forte). Articulation is shown with slanted strokes above notes.

Specific markings include:

- poco.* in the first measure of the first violin and first cello parts.
- f* in the second measure of the first violin, first cello, and first bass parts.
- Accents (*acc.*) and slurs (*sl.*) over notes in the first and second violin parts.
- Rehearsal marks (//) in the first and second cello parts.
- Section markers *Coll. I.^o* and *Coll. V.^{tes}* in the first and second cello parts, respectively.
- A *4^o C.* marking in the first cello part of the second system.

Più mosso. 8

ff

ff

ff

ff

ff

ff

ff

ff

ff

ff

ff

ff

ff

ff

ff

The notation includes various musical symbols such as notes, rests, and dynamic markings. The dynamic marking *p* (piano) is used throughout the piece. The notation is written in a clear, legible hand.

8

f marcato.

à 2 Comme la 1^{re} Fl: et 8^{me} inf^{re}

à 2 *marcato.*

à 2 *f marcato.*

f marcato.

f marcato.

ff

f marcato.

arco *f marcato.*

arco *f marcato.*

arco *f marcato.*

arco *f marcato.*

arco *f marcato.*

arco *f marcato.*

f marcato.

arco *f marcato.*

