

A MR. MILI BALAKIREW.

3^{me}

SYMPHONIE

par

A. TANEIEW.

OP. 36.

Partition Rb. 8.—

Parties d'orchestre Rb. 15.—
Parties supplémentaires à ... 75 cop.

1900 Exposition univers.
de Paris.

„Grand prix“
et Médaille d'or.

Propriété de l'éditeur.

P. Jurgenson,

Commissionnaire de la Chapelle, de la Cour, de la Société Impériale musicale russe et du
Conservatoire de Moscou.

MOSCOU,
Neglinny pr., 14.

LEIPZIG,
Thalstrasse, 19.

St. Pétersbourg, chez J. Jurgenson.

Varsovie, chez E. Wende & Co

Государственная
Библиотека
им. В. И. Ленина

985-63

Troisième Symphonie.

I.

A. Tanéïew, Op. 36.

Andantino con moto. (♩ = 76 M.M.)

Flauti. 1 2 3

Oboe 1^{mo}
Oboe 2^{do}
(Corno inglese.)

Clarineti in A. 1 2

Fagotti. 1 2

Corni in E. 1 2 3 4

Trombe in A. 1 2

Tromboni e Tuba. 1 2 3

Timpani.

Piatti.

Andantino con moto. (♩ = 76 M.M.)

Violini 1.

Violini 2.

Viole.

Violoncelli.

Contrabassi.

1

Fl. *mf* *Pa 2.*

Ob. 1^{mo} *p marcato*

Clar. *mf* *a 2.* *p marcato*

Fag. *mf* *p marcato*

Viol. *dolce* *dolce*

p *p* *p*

2

Fl. *cresc.*

Oboi. *I.* *a 2.* *marcato* *marcato*

Clar. *marcato* *marcato* *a 2.*

Fag. *cresc.* *mp*

Cor. *Solo.* *mf*

Trb. *mf* *cresc.*

Viol. *mp* *cresc.* *cresc.*

mp *cresc.* *cresc.* *mp* *cresc.* *cresc.*

Cor. I.

Trb.

Trbi. e Tuba.

Timp.

mp

ritard. giusto

p

Viol.

ritard.

(♩ = ♩), ma pochissimo meno mosso.

Fl. *mf*

Cor. ingl. *mf*

Clar. *mf dolce*

Fag. I. *mf*

Trb.

p

Solo.

(♩ = ♩), ma pochissimo meno mosso.

Viol.

p

Pochissimo stringendo.

4

f.

cresc.

a 2.

Solo.

cresc.

Solo.

Solo.

Pochissimo stringendo

cresc.

p

4

cresc.

Giusto tempo.

Giusto tempo.

sempre cresc. assai

7

sempre cresc. assai

II. Scherzo.

Presto. (♩. = 132 M.M.)

p marcato

marcato

1

Flauti. 1/2

Flauto. (Piccolo.) 3

Oboi. 1/2

Clarineti in A. 1/2

Fagotti. 1/2

Corni in F. 1/3/4

Trombe in A. 1/2

Tromboni e Tuba. 1/2/3

Timpani

Campanelli.

Triangolo.

Piatti.

Arpa.

Violini I. *pp* pizz. div. unis.

Violini II. *pp* pizz.

Viole. *pp* pizz.

Violoncelli.

Contrabassi.

Presto. (♩. = 132 M.M.)

pp pizz. div.

unis.

1

Fl. *p*

Ob. *p*

Clar. *p*

Fag. *p*

Viol. *div. arco* *p*

Viola *div. arco* *p*

2

2

div. arco

p

2

Fl. *dolce* *p*

Fl. gr. *p*

Ob. *p* *marcato*

Clar. *p marcato*

Fag. *p*

Trb. *p*

Viol. *un. pizz.* *pizz. unis.* *p* *arco* *pp*

Viola *un. pizz.* *p*

3

3

10

3

4

Fl.

Picc.

Ob.

Clar.

Fag.

Cor.

Viol.

Viol.

Vcllo

Bassi

Picc. *sf*

p, *pp*, *pizz.*, *arco*, *pp arco*, *pp*, *sf*

4 5

6

Fl.

Ob.

Clar.

Fag.

Viol.

Viol.

Vcllo

Bassi

a 2., *cresc.*, *p*, *arco*, *pizz.*, *pp*, *sf*, *cresc.*

6

7 *cresc.* *sf*

Fl.

Ob.

Clar. *cresc.* *mf*

Fag. *mf*

Cor. I. II. *mp*

Viol. *div.* *arco unis.* *mf* *arco* *mf* *arco* *mf* *arco* *mf* *pizz.* *mf sf*

a 2. 8

7 8

9 *sf*

Fl.

Picc. *sf*

Ob. *sf*

Clar. *sf*

Fag. *sf*

Cor. I. II. *sf*

Viol. *sf* *arco* *sf*

9 *sf*

10

sf

10

sf

12

11

sf arco

12

13

13

14 a. 2.

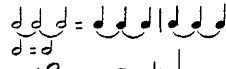

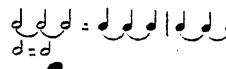

14

ff

p subito

15

16

15

mf decresc.

16

17^{a 2.}

Ob. **21** *calando* *a 2.* *ritard. assai.* *Andante mosso.*

Clar. *p*

Fag. *p*

Cor. *p*

Trb. *p*

Timp. *pp*

Arpa. *mf*

pizz. *calando* *ritard. assai.* *Andante mosso.*

Viol. *p* *pizz.* *pp* *pizz.*

p *pizz.* *pp* *pizz.*

p *pizz.* *pp* *pizz.*

p *pizz.* *pp* *pizz.*

p *pizz.* *pp* *pizz.*

pp *pizz.*

21 *(♩ = 100 M.M.)* **23**

Fl. *p* *Fl. gr.*

Ob. *p* *I Solo.*

Clar. *Solo.* *p*

Fag. *mp marcato* *p*

ritenuto *Solo.*

Cor. *consord.* *p* *(♩ = 100 M.M.)*

Viol. *consord.*

consord. *arco* *p marcato*

consord. *pp* *arco* *p*

pp *arco* *pp*

28

Fl. I. II.
 Fl. III.
 Clar.
 Fag.

Fl. I. II. and Fl. III. parts show melodic lines with various articulations. Clarinet part includes dynamics *p* and *Solo. p*. Bassoon part includes *pp.* and *a 2.*

Arpa

Arpa part consists of arpeggiated chords and sustained notes.

Viol.

Violin and Viola parts feature melodic lines with dynamics *pp dolce* and *arco*.

28

pp dolce

29

Fl. I.
 Ob. I.
 Clar.
 Viol.

Flute I, Oboe I, and Clarinet parts show melodic lines with dynamics *cresc.*, *mp*, and *dim.*. Violin and Viola parts include *marc.*, *cresc.*, *mp*, and *cantando*.

29

mp

dim.

Pochissimo più mosso, poco a poco accelerando fin al Tempo I.

a 2.

Pochissimo più mosso, poco a poco accelerando fin al Tempo I.

pizz.

Tempo I.

a 2.

Tempo I.

unis. arco

unis. arco

pizz.

marc. 33

marc.

marc.

marc.

marcato

arco

arco

pizz.

pp

pp

pp

pp

pp

36

Fl.

Ob.

Clar.

Fag. a 2.

Cor.

Trb.

Trbi.

Viol.

36

Fl.

Ob.

Clar.

Fag.

Cor. III.IV.

Viol.

37

$\frac{d}{d} = \frac{d}{d} = \frac{d}{d} = \frac{d}{d}$

40

$\frac{d}{d} = \frac{d}{d} = \frac{d}{d} = \frac{d}{d}$

40

43

Fl.
Picc.
Ob.
Clar.
Fag.
Cor.
Trb.
Camp.
Viol.
arco

ff
ff
pizz.
arco

Coperti.
Aperti.

Tempo I. $\text{♩} = \text{♩}$

44

Fl.
Picc.
Ob.
Clar.
Fag.
Cor.
Trb. senza sordini
Trbi.
Viol.
arco

sf
mf
p
div.

Fl. a 2.

Ob.

Clar.

Fag. a 2.

I. II.

Cor. III.

IV.

Tuba.

Viol.

pizz.

Fl. a 2.

Ob.

Clar. a 2.

Fag. a 2.

Cor.

Trb.

Tuba.

Viol.

div. unis.

unis. arco

46

Fl.
Ob.
Clar.
Fag.
Cor.
Trb.
Viol.
div. unis.
div. unis.

a. 2.

Fl. *cresc. assai*
Ob.
Clar.
Fag. *cresc. assai*
I. II.
Cor. III.
IV.
Trb.
Trbl. Tuba.
Tuba.
Timp.

Viol. *cresc. assai*
div. unis.
div. unis.
div. unis.
mp

cresc. assai

Measure 38: Fl. gr. *a 2.*

Measure 39: *marc.*

Measure 40: *marc.*

Measure 41: *a 2.*

Measure 42: *a 2.*

Measure 43: *a 2.*

Measure 44: *a 2.*

Measure 45: *a 2.*

Measure 46: *a 2.*

Measure 47: *a 2.*

Measure 48: *a 2.*

Measure 49: *a 2.*

Measure 50: *div.*

Dynamics include *sf* (sforzando) and *ff* (fortissimo).

51

a 2.

52

39

51

52

Fl. I, II. a 2.

53

$\frac{d}{d} = \frac{d}{d}$

53

pp

Fl. I. II.

54

Tempo I.

54

55 stringendo assai

Tempo I.

div. stringendo assai

55

56

Andante. (♩ = 60 M.M.)

Flauti. 1 2

Flauto. (Piccolo.) 3

Oboe.

Corno inglese.

Clarineti in A. 1 2

Fagotti. 1 2

Corni in F. 1 2 3 4

Trombe in A. 1 2

Tromboni e Tuba. 1 2 3

Timpani

Piatti e Gr. Cassa.

Andante. (♩ = 60 M.M.)

Violini I.

Violini II.

Viole.

Violoncelli.

Contrabassi.

Fl.

Ob.

Cor. ingl.

Clar. p

Fag.

Cor. I.

Viol. I. div.

Viol. II. div.

Solo.

Tutti.

div.

unis.

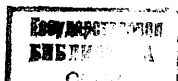

Un poco più mosso. **2**

tenuto
ff

ff tenuto
ff
dim.
p

Un poco più mosso.

div.
6
ff tenuto
dolce
p
2

Fl. *p dolce*

Clar. *p dolce*

Fag.

Cor. *III. p*

Viol. I. div. *marcato*

Viol. II. div.

pizz.

3 accelerando

Fl.

Ob.

Cor. ingl. *cresc.*

Clar. *cresc.*

Fag. *cresc.*

I. II. *dim.*

Cor. III. *cresc.*

IV. *dim.*

Trb. *cresc.*

Timp. *p.*

marcato

bon tonato

3 accelerando

Viol. unis. *cresc.*

Viol. unis. *cresc.*

cresc.

cresc.

cresc.

arco

dim.

dim.

dim.

dim.

marcato

Solo.

a 2. marcato

Fl.

Ob.

Cor. ingl.

Clar.

Fag. Solo. marcato ben tenuto

Cor.

Viol.

Viola

Cello

Bass

dolce

con sordini

4

Tempo I.

Fl.

Ob.

Cor. ingl.

Clar.

Fag. 1. marcato

Cor.

Viol.

Viola

Cello

Bass

p

mf

mp

marcato

pizz.

arco

senza sordini

p

pizz.

arco

5

a 2.
(Piccolo.)
marcato
marcato
marcato
a 2.
marcato
p
marcato

arco
arco
arco
div. pizz.
Tutti. arco
pizz.
arco

poco a poco cresc.

ritard.

6

Fl. III. p

I.
II.

a 2.

a 2.

poco a poco cresc.

ritard.

f

poco a poco cresc.

ritard.

6

poco a poco cresc.

ritard.

Tempo giusto.

7

Tempo giusto.

cantando

marcato

div.

7

a 2.

attacca

Solo.

ff marcato

Solo.

ff marcato

marcato

marcato

ff

attacca

div.

unis.

unis.

attacca

IV.

Allegro (♩ = 80 M.M.) (♩ = ♩) *mf*

Flauti. 1/2 *p*

Flauto. (Piccolo.) 3

Oboi. 1/2 *Solo. I. mf dolce p*

Corno inglese. *p*

Clarineti in A. 1/2 *p*

Fagotti. 1/2 *p*

Corni in F. 1/2 *giocoso Solo. mf*

3/4 *giocoso Solo. mf*

Trombe in A. 1/2

Tromboni e Tuba. 1/2 3

Timpani.

Campanelli.

Tamburo milit. Triangolo. Piatti e Gr. Cassa.

Allegro (♩ = 80 M.M.) (♩ = ♩)

Violini I. *pizz. p*

Violini II. *p*

Viole. *p*

Violoncelli. *p*

Contrabassi.

p dolce *ritard.* *Un pochissimo meno mosso.* *marcato* **6**

Fl. *p* III. *p* I. Solo. *p dolce*

Ob. *p*

Cor. ingl. *p dolce* Solo. *p*

Clar. *p dolce* *marcato* Solo. *p*

Fag. *p* Solo. *p*

Cor. III. IV. *p* *p dolce*

Viol. *p dolce* *ritard.* *Un pochissimo meno mosso.*

p dolce

p dolce

p dolce *marcato*

p dolce *p pizz.* *arco* **6**

7

Fl. *mf*

Ob. *mf*

Clar. *dim.* *mf*

Fag. *dim.* *mf*

Cor. *dim.* *cresc.* *mf*

Viol. *dim.* *cresc.* *mf*

dim. *cresc.* *mf*

dim. *cresc.* *mf*

dim. *cresc.* *mf*

dim. *cresc.* *mf*

dim. *cresc.* *mf*

dim.

poco a poco accelerando

8

Fl.

Ob. Solo *p*

Clar. *p*

Fag. *p*

dim.

Cor.

poco a poco accelerando

dim.

Viol. *p*

pizz.

pizz.

pizz.

dim.

p

pizz.

8

Fl.

Cor. Ingl. Solo *p*

Clar. *p*

Fag. *p*

Cor. *p*

Trb. I.II. *p*

marc.

marc.

Viol. *p*

arco

arco

arco

pizz.

pizz.

pizz.

pizz.

9 *poco* *a* *poco* *cresc.*

Tempo I.

10

Tempo I.

10

14

14

Fl. I, II. *cresc.*

Ob. *marc.*

Cor. angl.

Clar. a 2.

Fag. b \flat

Cor. Solo. *giocoso e deciso* Solo. *giocoso e deciso*

Trb. *cresc.*

Trbn.

Timb.

Viol. *cresc.*

arco *cresc.*

18

Fl. a 2. *ff*

Picc. *ff*

Ob. *ff*

Cor. angl. *ff*

Clar. a 2. *ff*

Fag. *cresc.* *ff*

Cor. *marc.* *mf marc.* *cresc.* *ff*

Trb. *mf marc.* *cresc.* *ff*

Piatt. *ff*

Viol. *p cresc.* *f* *f cresc.* *div.* *ff unis.*

arco *p cresc.* *f* *f cresc.* *ff*

18 *p cresc.*

a.2. **20** *ritard e dim. -*

ritard e dim. -

ritard e dim. -
div.
div.
unis.
Solo.

Fl. *a2* *a tempo*
 Ob.
 Cor. angl.
 Clar.
 Fag.
 Cor.
 Viol.
 div. *f* *a tempo* unis.
f *a tempo* unis.
f *a tempo*

21
 Fl. *mf poco a poco cresc.* *e* *al*
 Fl. III.
 Ob.
 Cor. angl.
 Clar. *a2.*
 Fag. *a2.* *mf*
 Cor. *poco a poco cresc.* *mf*
 Tromb. III e Tuba. *mf*
 Timb. *mf*
 Viol. *div.* *unis.* *poco a poco cresc.* *div. e* *al*
mf poco a poco cresc. *e* *al*

23

Pochissimo meno mosso.

23

Fl. *cresc.* 24

Ob.

Clar. *cresc.*

Fag. *cresc.*

(Gon.)

Trb. *cresc.*

Trbne. I, II. *cresc.*

Tri. Tamb. *cresc.*

Viol. *cresc.* arco *arco*

Viola *cresc.*

Vcllo *cresc.*

Cb. *cresc.*

Fl. *a2.* 25

Ob.

Clar. *mf*

Fag. *mf*

I. II. *poco*

Cor. III. *poco*

IV.

Trb. *mp*

Trbne. *p*

Timb. *Triangol. mf*

Tri.

Viol. *unis.* *mf*

Viola *unis.* *mf*

Vcllo *unis.* *mf*

Cb. *div. pizz.* *mf*

a poco *cre - - scendo* e *accelerando*

mf *a2* Flauto III.

a poco *cre - - scendo* e *accelerando*

mf *mf* *mf*

Piatti. *mp*
Gr. Cassa. *mp*

a poco *cre - - scendo* e *accelerando*

mf *mf* *mf* *mf*

a poco *mf* *cre - - scendo* e *accelerando*

Tempo I.

Piatti.

Gr. Cassa.

Tempo I.

26

cresc. assai
ff
ff
ff

cresc. assai
ff
ff
ff
ff

Piatti.
fff Gr. Cassa.

cresc. assai
ff
ff
ff
ff
ff
ff
ff
ff
ff
ff

Fl.
Ob.
Clar.
Fag.
Cor.
Trb.
Trbni.
Viol.
pizz.
arco

28
Fl.
Ob.
Clar.
Fag.
Cor.
Trb.
Trbni.
Piatti.
Viol.
arco
28
sfz

30

30

Triangolo.

