

D. 62

L. A. J. Hagen

Trois

DUOS

Pour deux Violons

Composés

par

M. G. DAM.

Pr. 1 Rthlr. 4 gr.

À COPENHAGUE.

chez W. G. Petersen, Magazin de Musique  
et d'Instruments.

Lipsitz & Berlin  
Comptoir d'Industrie

1824 34 167

2.

*Violino I.*

*Duo I.* *Allegro.* *f* *p*

Violino I.

# Violino I.

*Violino I.*

A single musical staff in treble clef with a key signature of one sharp (F#). It begins with a dynamic marking of *f*. The melody consists of eighth and sixteenth notes, ending with a fermata over a half note.

*Romance.*   

*Rondo assai.*   

*Minore.*   

Violino I.

*Majore.*

*Moderato.*

**Duo II.**

# Violino I.

# Violino I.

*Adagio.*

The Adagio section consists of eight staves of music. It begins with a treble clef, a key signature of one sharp (F#), and a 3/4 time signature. The music features a variety of rhythmic patterns, including eighth and sixteenth notes, often grouped with slurs and accents. There are several triplet markings (indicated by a '3' over the notes) and a fermata over a final note in the eighth staff. The overall texture is melodic and expressive.

*Moderato.*

*Rondo.*

The Moderato Rondo section consists of five staves of music. It begins with a treble clef, a key signature of two flats (Bb), and a 3/4 time signature. The music is more rhythmic and dynamic than the Adagio section. It includes dynamic markings such as *p* (piano), *f* (forte), and *cres.* (crescendo). There are also markings for *cen.* (crescendo) and *do.* (diminuendo). The music features a mix of eighth and sixteenth notes, often with slurs and accents, creating a lively and rhythmic texture.

Violino I.

Eleventh musical staff, featuring a dynamic marking of *f* and a triplet of notes.

Twelfth musical staff, featuring a dynamic marking of *f* and a triplet of notes.

# Violino I.

Violino I musical score, first system. It consists of four staves of music. The first staff begins with a dynamic marking of *p*. The second staff includes a *cres:* marking and ends with a *p* marking. The third and fourth staves continue the melodic line with various dynamics including *f* and *p*.

## Duo III. *Allegro.*

Duo III musical score, second system. It consists of eight staves of music. The first staff of this system is marked *f*. The second staff is marked *p*. The third staff is marked *f*. The fourth staff is marked *p*. The fifth staff is marked *f*. The sixth staff is marked *p*. The seventh staff is marked *f*. The eighth staff is marked *f*. The music is in a 2/4 time signature and features a variety of rhythmic patterns and dynamics.

# Violino I.

11.

*dim.* *p* *cres.* *f* *dim.*

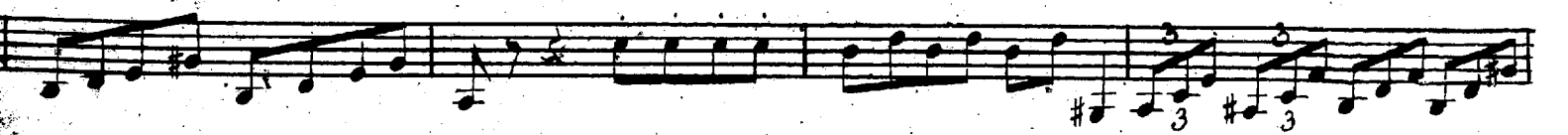
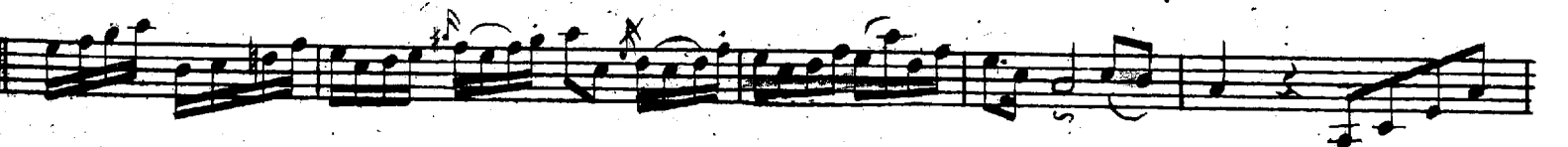

# Violino I.

Violino I musical score, measures 1-12. The score is written on ten staves in treble clef with a key signature of one sharp (F#). The music is characterized by rapid sixteenth-note passages and slurs. Dynamic markings include *ff*, *mf*, and *p*. Performance instructions include *tr* (trill) and *3* (triplets).

## Adagio.

Adagio musical score, measures 13-15. The score is written on three staves in treble clef with a key signature of one sharp (F#) and a 3/4 time signature. The music is slower and features slurs and triplets. A first ending bracket is marked with a '1'.

*Violino I.*

*Rondo. Prestissimo.*

*Violino I.*

*Violino II.*

1.

*Duo I.*

*Allegro.*

# Violino II.

# Violino II.

## Romance.

*Violino II.*

*Rondo assai.* 

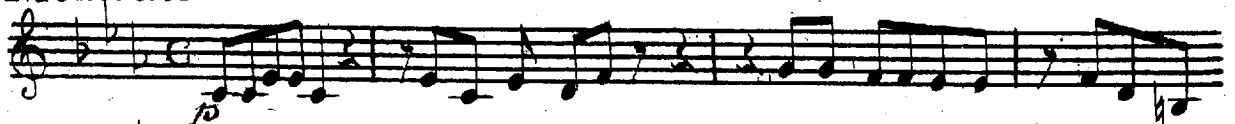

*Duo II.* *Moderato.* 

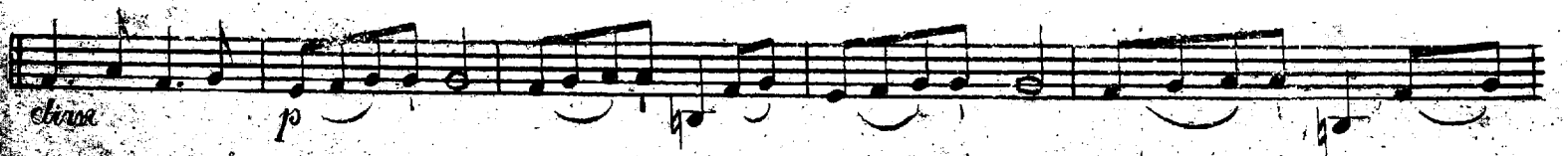

# Violino II.

*f*  
3  
*dim.*  
*p*  
*f*  
*p*  
*f*  
*p*  
*f*  
*cres.* *cen.* *do.*  
*f*  
*p*  
*f*  
*p*  
*f*  
*p*  
*f*  
*p*  
I. II.  
V.S.

*Violino II.*

# Violino II.

7

*Adagio.*

*Moderato.*

*Rondo.*

*cres. cen do. f*

# Violino II.

## Majore.

## Minore.

Eleventh musical staff, starting with a piano (*p*) dynamic marking.

Violino II.

Duo III.

*Violino II.*

# Violino II.

## Adagio.

Adagio section of musical notation for Violino II, consisting of ten staves. The first staff of this section is in 3/4 time and features a treble clef, a key signature of one sharp (F#), and a 3/4 time signature. The tempo is marked *Adagio*. The music is characterized by slow, sustained notes and includes several triplet markings (indicated by a '3' over the notes). The notation includes various articulations such as slurs and accents, and dynamic markings like *f* and *p*.

*Violino II.*

*Rondo. Prestissimo.*
