CELLO-BIBLIOTHEK

Klassischer Sonaten

zusammengestellt von

A. Piatti · J. de Swert · C. Schroeder · A. Moffat · E. Cahnbley.

VIOLONCELLO UND KLAVIER

No.		
1.	*Locatelli, P.* Sonate, D-dur	(Piatti)
2.	*Porpora, N.* Sonate, F-dur	"
3.	*Simpson, Chr.* 13 Divisions	"
4.	*Bach, J. S.* 1. Suite, G-dur	"
5.	*Valentini, G.* Sonate X, E-dur	"
6.	*Veracini, F. M.* Sonate, d-moll	"
7.	*Ariosti, A.* Sonate, Es-dur	"
8.	— Sonate, A-dur	"
9.	— Sonate, e-moll	"
10.	— Sonate, F-dur	"
11.	— Sonate, e-moll	"
12.	— Sonate, D-dur	"
13.	*Tricklir, J.* Sonate I, F-dur	(de Swert)
14.	— Sonate II, B-dur	"
15.	— Sonate III, C-dur	"
16.	*Loeillet, J. B.* Grande Sonate	"
17.	*Buononcini, G.* Sonate originale	"
18.	*Pasqualini, P.* Sonate originale	"
19.	*Martini, G. B.* Sonate originale	"
20.	*Bach, J. S.* Sonate I, G-dur	(Schroeder)
21.	*Breval, J. B.* Sonate I, C-dur	"
22.	*Marcello, B.* 2 Sonaten, g-moll, F-dur	"
23.	*Cervetto, G.* 2 Sonaten, B-dur, C-dur	"
24.	*Boccherini, L.* Sonate, A-dur	"
25.	— Sonate, G-dur	"
26.	*Loeillet, J. B.* Sonate, g-moll	"
27.	*Pasqualini, P.* Sonate, A-dur *Martini, G. B.* Sonate, a-moll	"
28.	*Stiasni, J.* Andante cantabile *Buononcini, G.* Sonate, A-dur	"
29.	*Boccherini, L.* Rondo *Marcello, B.* Sonate, a-moll	"
30.	*Marcello, B.* 2 Sonaten, G-dur, C-dur	"
31.	*Marcello, B.* Sonate, e-moll *Grazioli, G. B.* Sonate, F-dur	"
32.	*Loeillet, J. B.* Suite, g-moll	"
33.	*Guerini, F.* Sonate, G-dur	"

No.		
34.	*Gasparino, Q.* Sonate, d-moll	(Schroeder)
35.	— Sonate, B-dur	"
36.	*Pianelli.* Sonate, D-dur	"
37.	— Sonate II, F-dur	"
38.	*Guerini, F.* Sonate, D-dur	"
39.	*Bach, J. S.* Sonate, C-dur	"
40.	*Lanzetti, S.* Sonate, A-dur	"
41.	— Sonate, G-dur	"
42.	*Hervelois, C. de.* Suite I, A-dur	"
43.	— Suite II, D-dur	"
44.	*Marais, R.* Sonate, C-dur	"
45.	*Forqueray, J. B.* Suite I	"
46.	" Suite II, g-moll	"
47.	*Berteau.* Sonate *Tillière, G. B.* Sonate	"
48.	*Vandini.* 2 Sonaten, G-dur, F-dur	"
49.	*Galeotti.* Sonate	"
50.	*Galuppi, B.* Sonate, D-dur	"
51.	*Antoniotti, G.* Sonate, F-moll	(Moffat)
52.	*Gaillard, J. E.* Sonate, e-moll	"
53.	*Boni, P. G.* Sonate, C-dur	"
54.	*De Fesch, W.* Sonate, d-moll	"
55.	*Sammartini, B. G.* Sonate, G-dur	"
56.	*Marcello, B.* Sonate, D-dur	"
57.	*Händel, G. F.* Sonate, c-moll (Orig. f. Oboe)	"
58.	— Sonate, G-dur (Orig. f. Oboe)	"
59.	— Sonate, F-dur (Orig. f. Flöte)	"
60.	*Marcello, B.* Sonate, a-moll	"
61.	— Sonate, C-dur	"
62.	— Sonate, G-dur	"
63.	— Sonate, e-moll	"
64.	— Sonate, F-dur	"
65.	— Sonate, g-moll	"
66.	*Eccles,* Sonate, g-moll	(Cahnbley)
67.	*Bréval,* Sonate, G-dur	"

MAINZ — B. SCHOTT's SÖHNE — LEIPZIG

Imprimé en Allemagne — Printed in Germany

SONATE No.3

Avec acc. de Piano
par Jules de Swert

St. Martini (né à Bologne 1706)

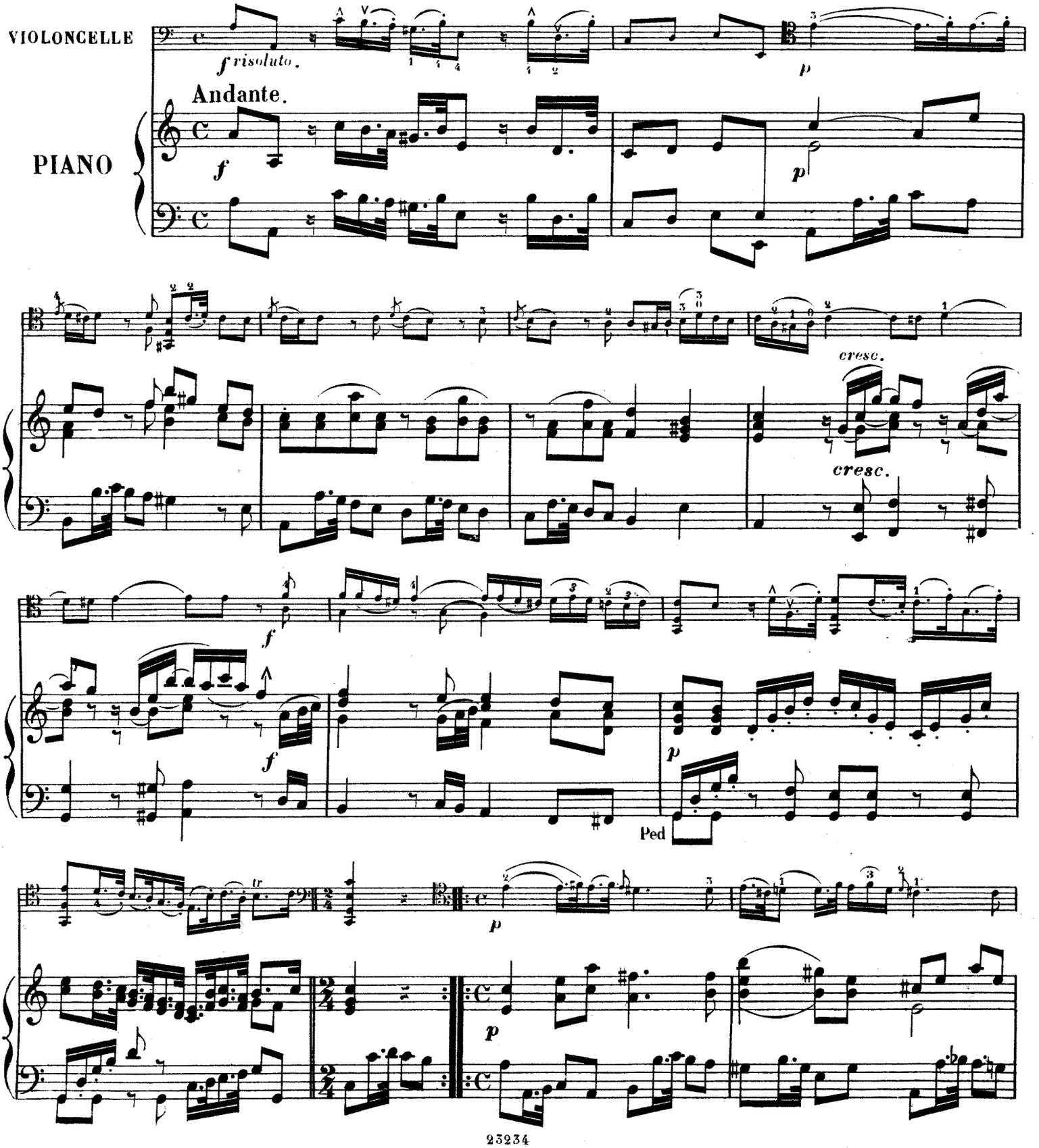

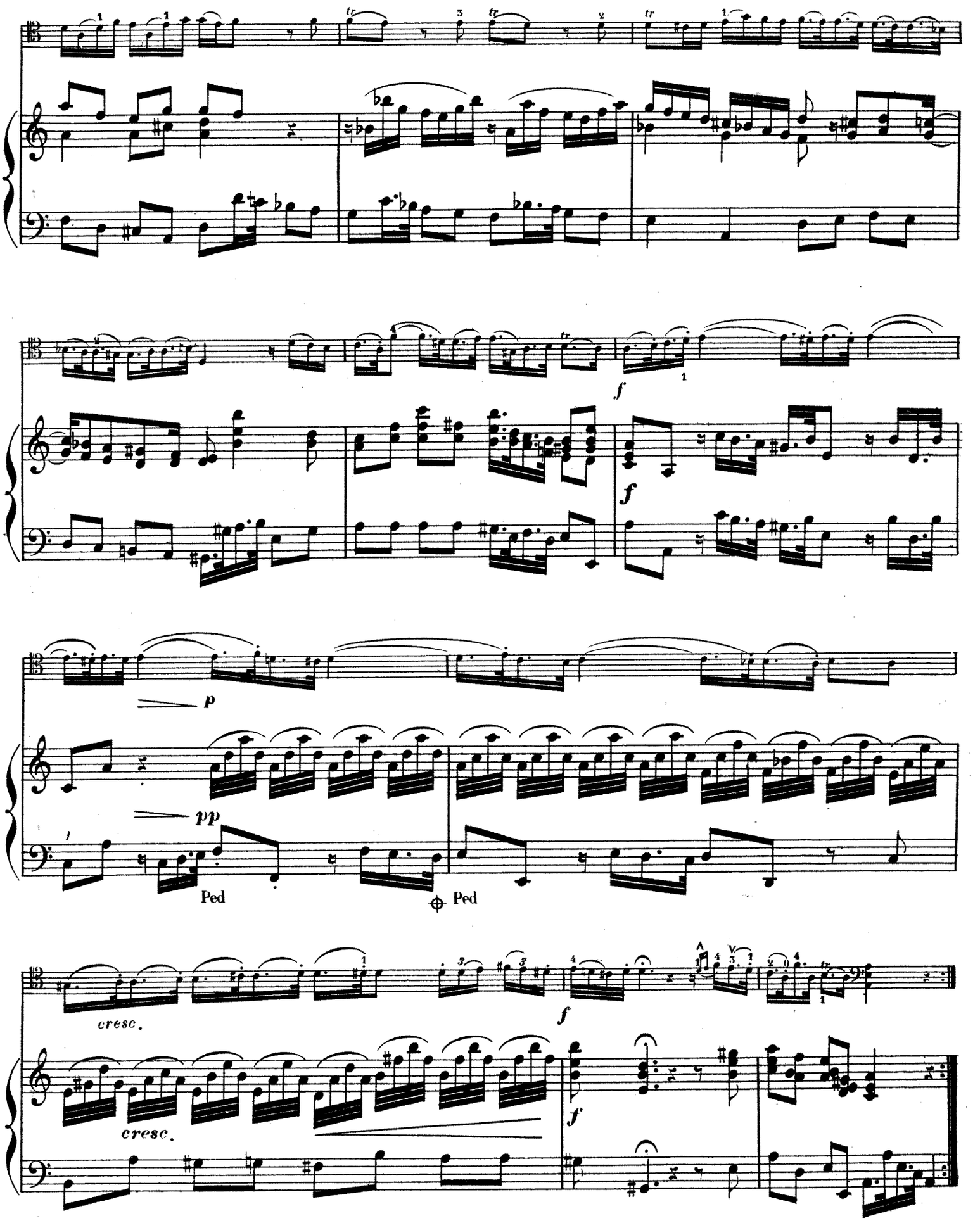
f
f
p
pp
Ped
Ped
cresc.
cresc.
f
f

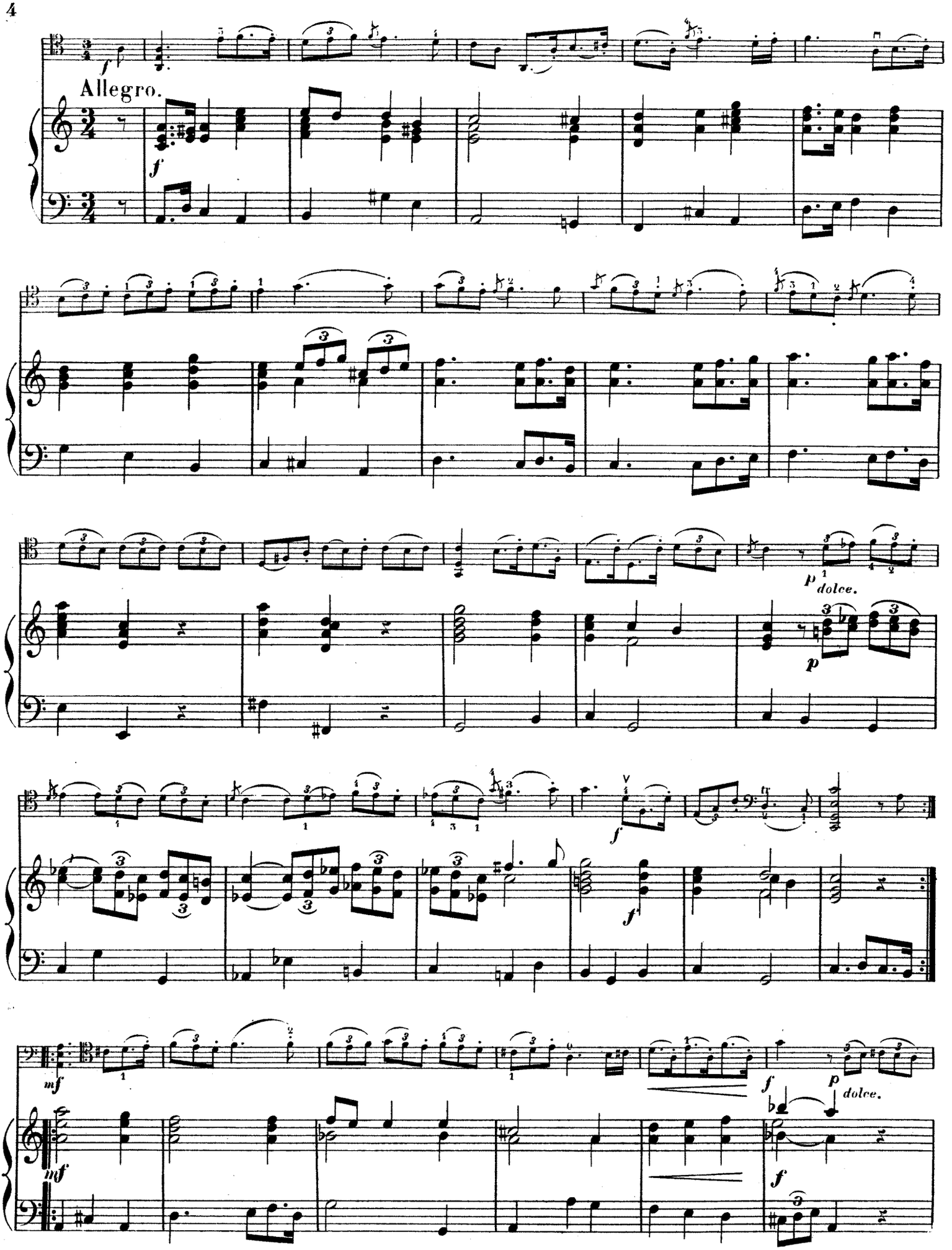
Allegro.
dolce.
dolce.

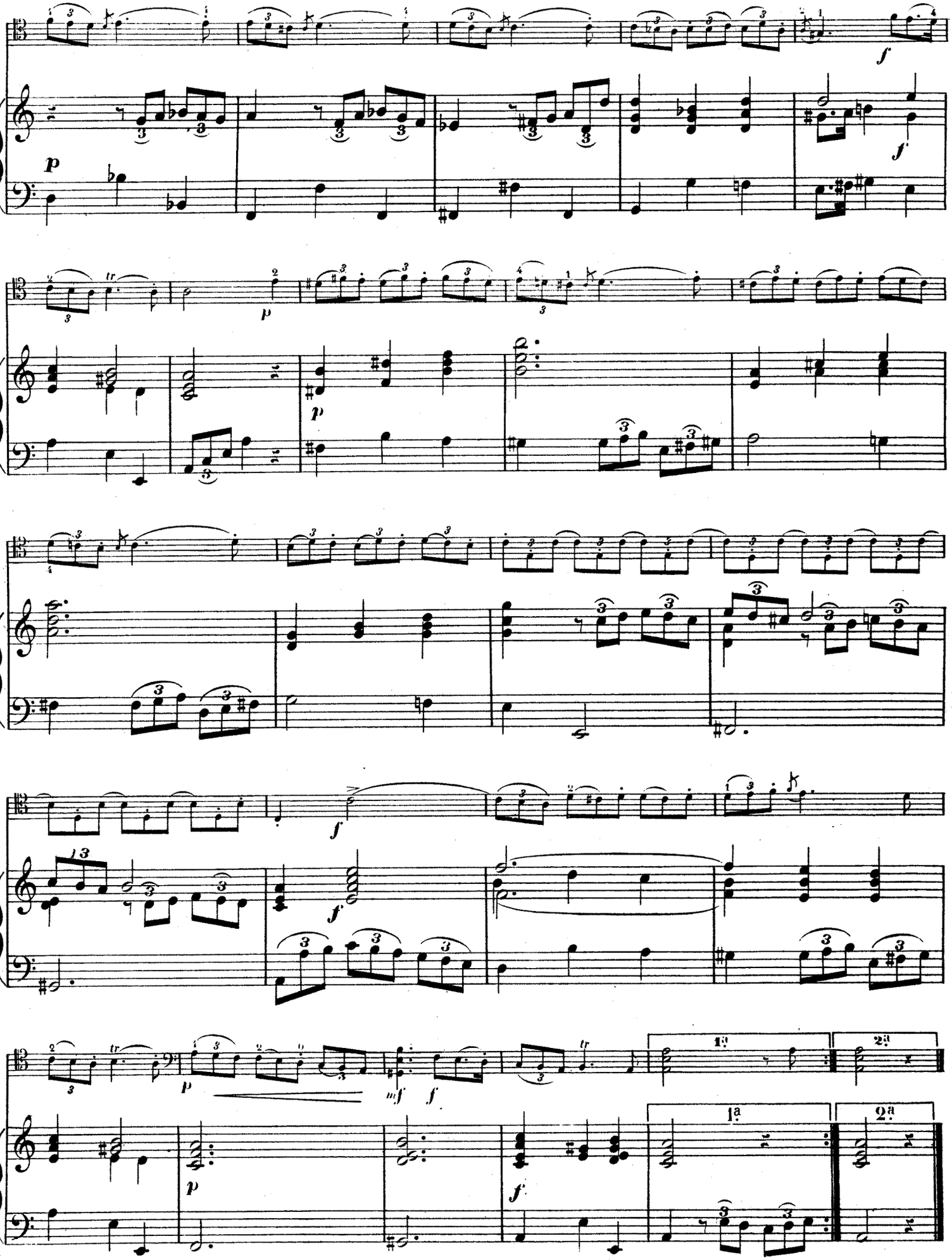

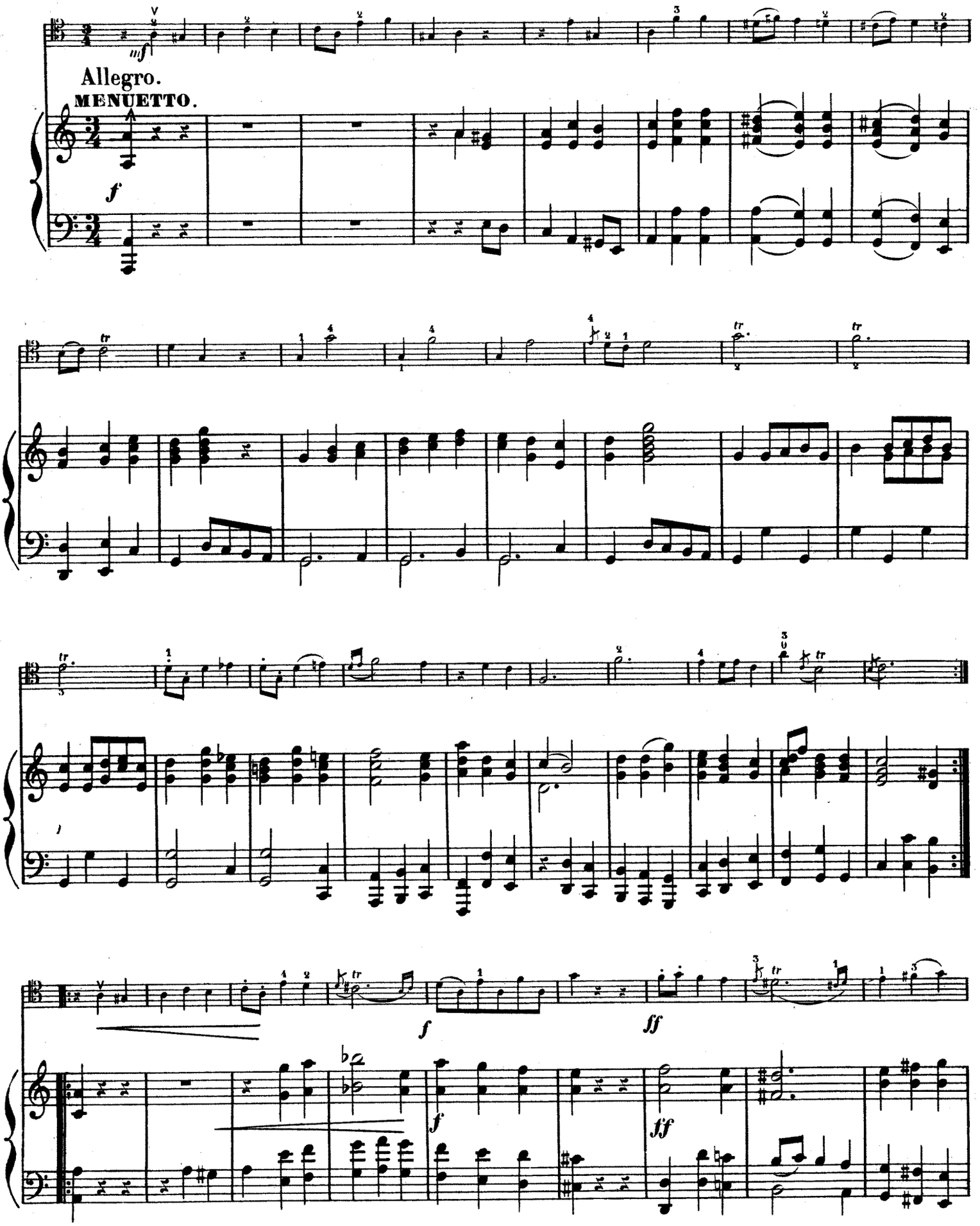
Allegro.
MENUETTO.
mf
f
tr
f
ff
f
ff

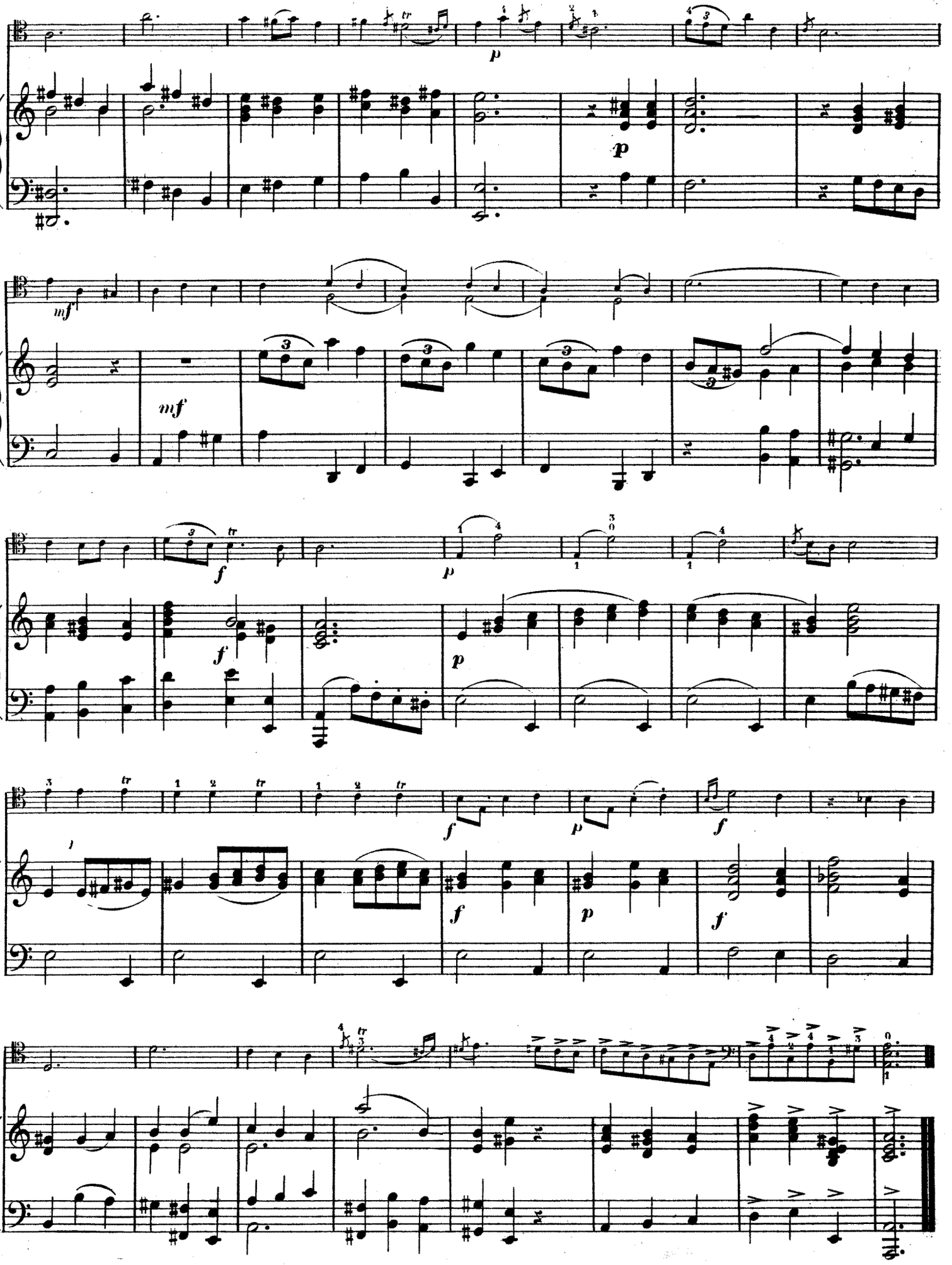

Stich u. Druck von B. Schott's Söhne in Mainz

SONATE No.3

Avec acc.de Piano
par Jules de Swert

VIOLONCELLE

St. Martini (né à Bologne 1706)

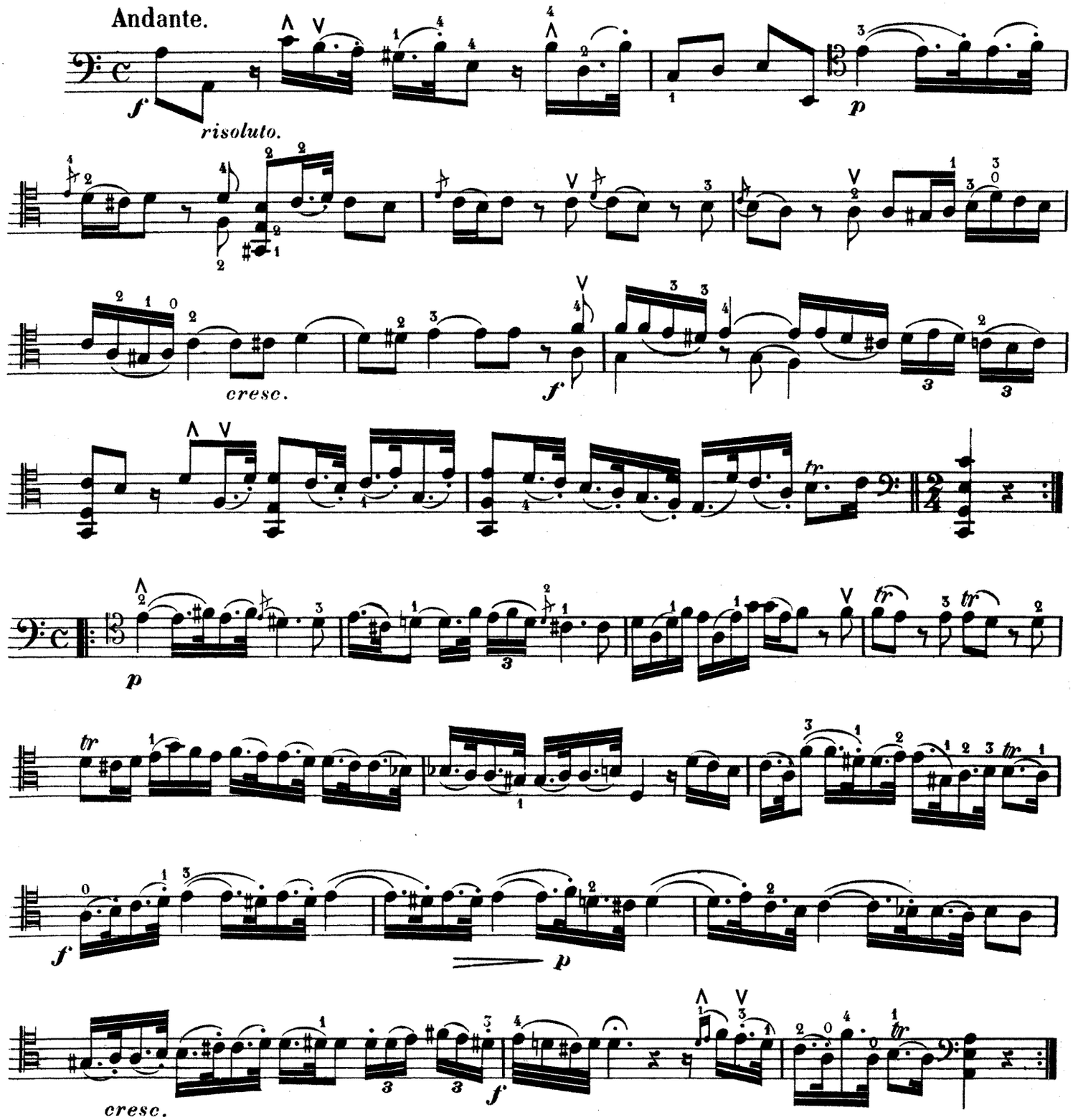

VIOLONCELLE.

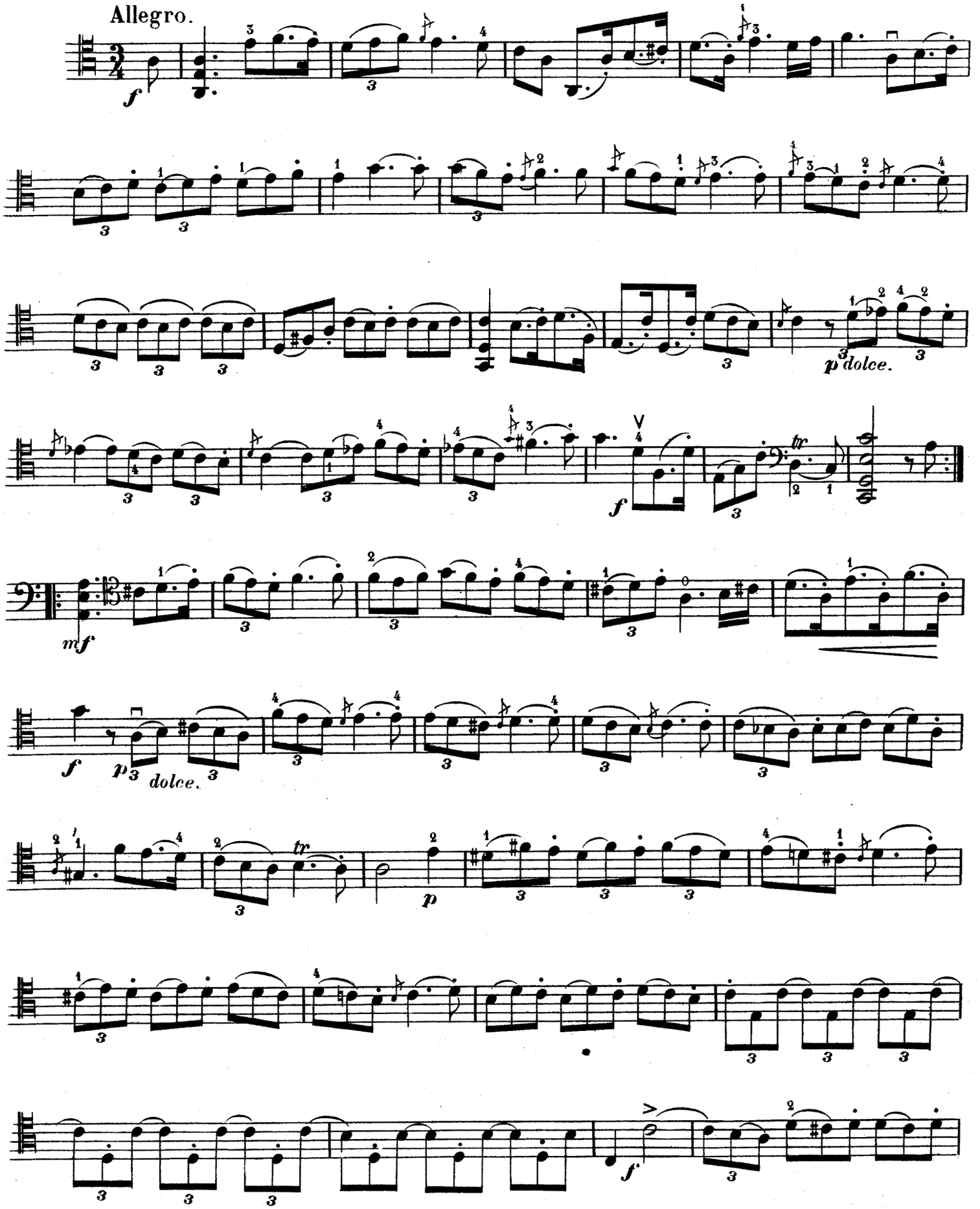

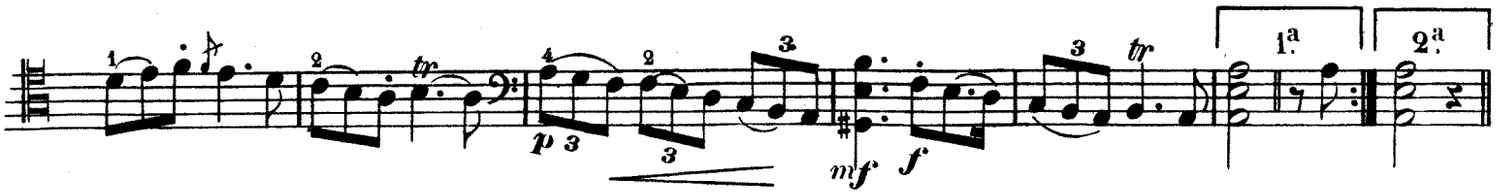

MENUETTO.

Allegro.

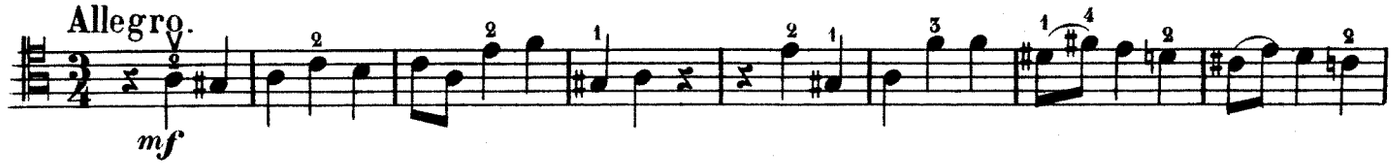

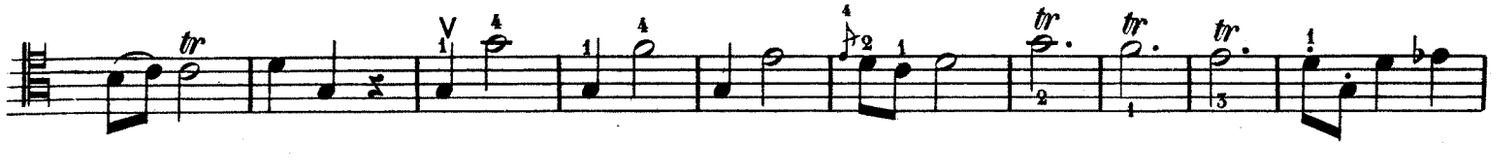

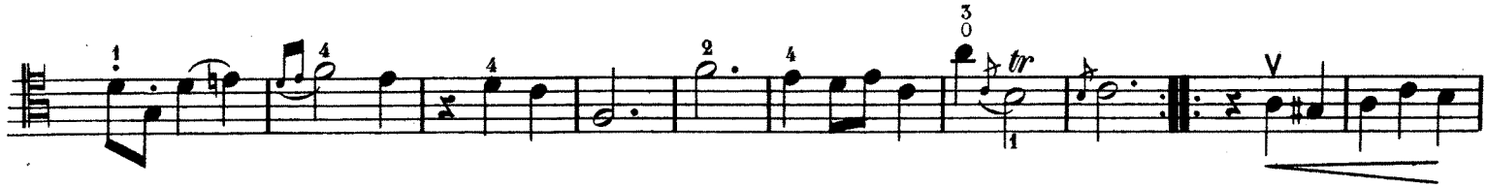

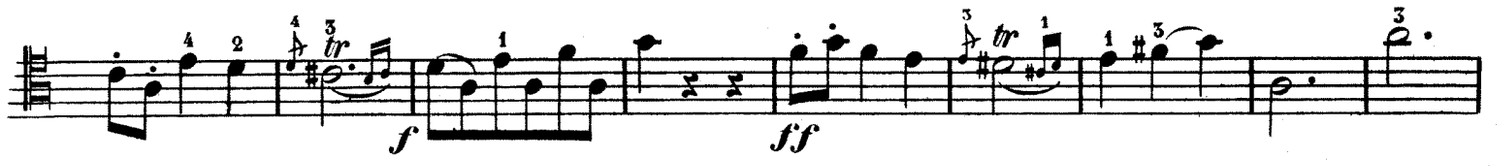

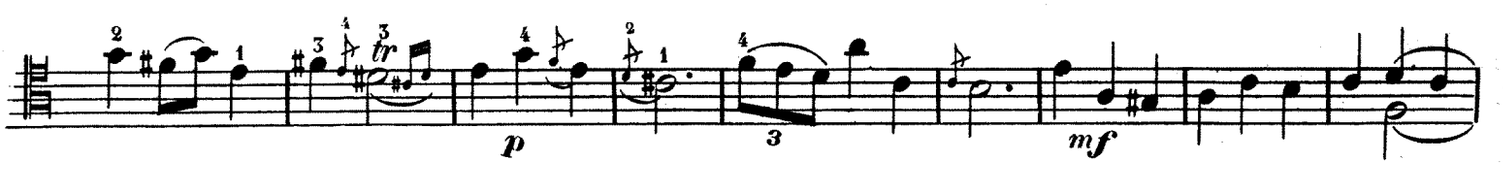

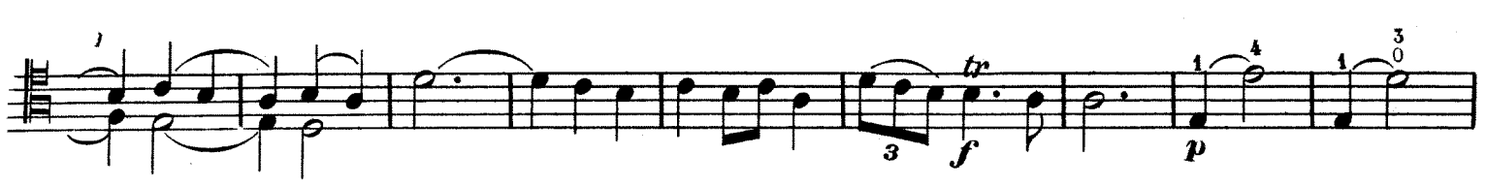

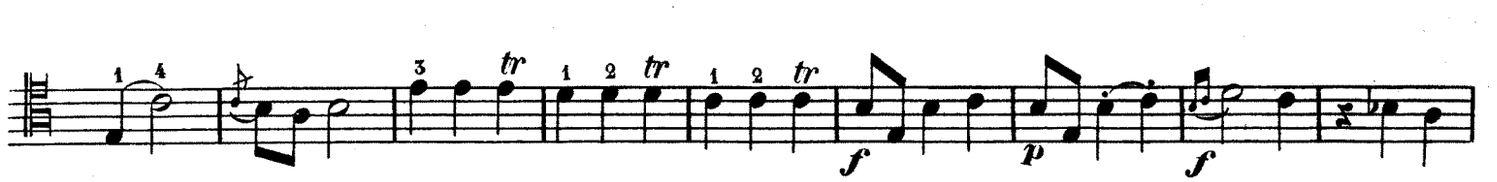

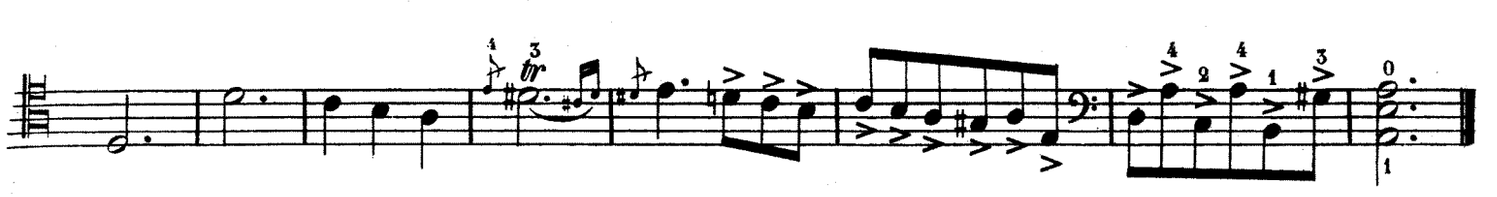

Stich u. Druck von B. Schott's Söhne in Mainz