Les Fleurs Américaines

Pour le

PIANO

Composées par

H. A. WOLLENHAUPT

Op. 18

Nº 1. POLKA. Nº 2. VALSE.

Each, 25c nett.

Published by PHILIP ERNST & SON, Broadway New York

Entered according to Act of Congress A.D. 1851 by Ph. Ernst & Son, in the Clerks Office of the Dist. Court of the South. Dist. of New York.

319

Deposited in the Clerk's Office So. Dist. N.Y. July 3. 1851.

Dedicated to Miss Adeline Hitchcock.

by HERMANN. A. WOLLENHAUPT.

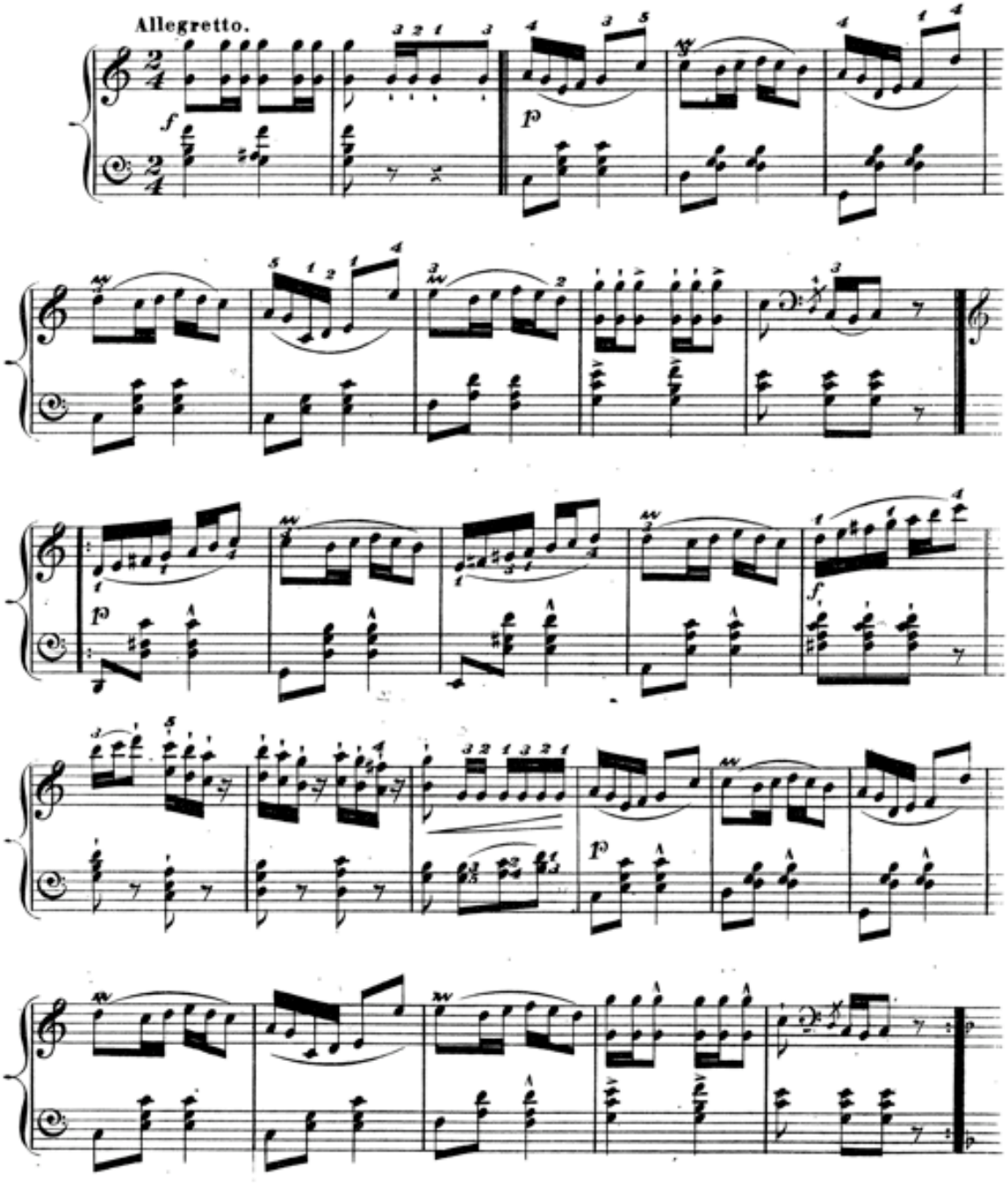

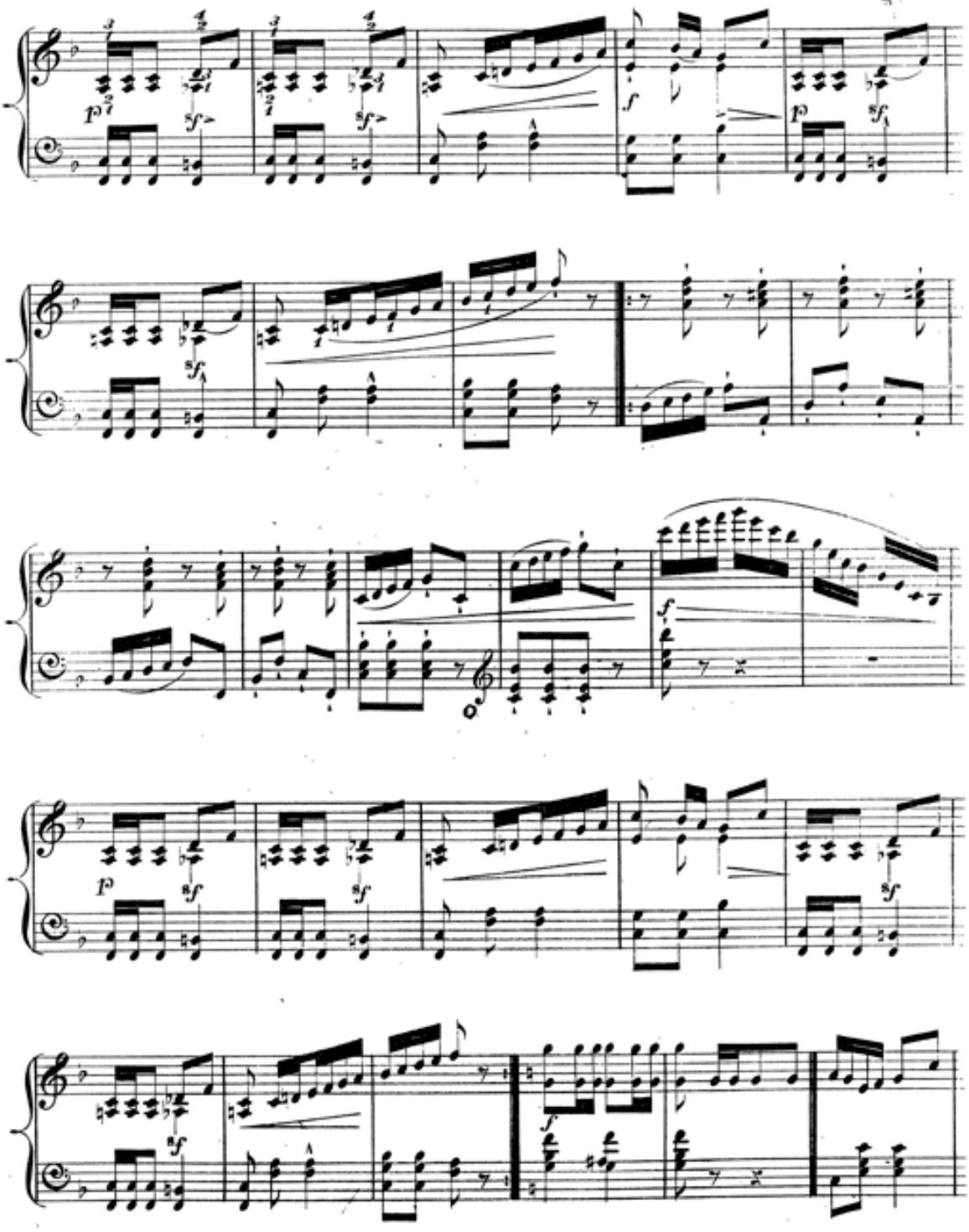

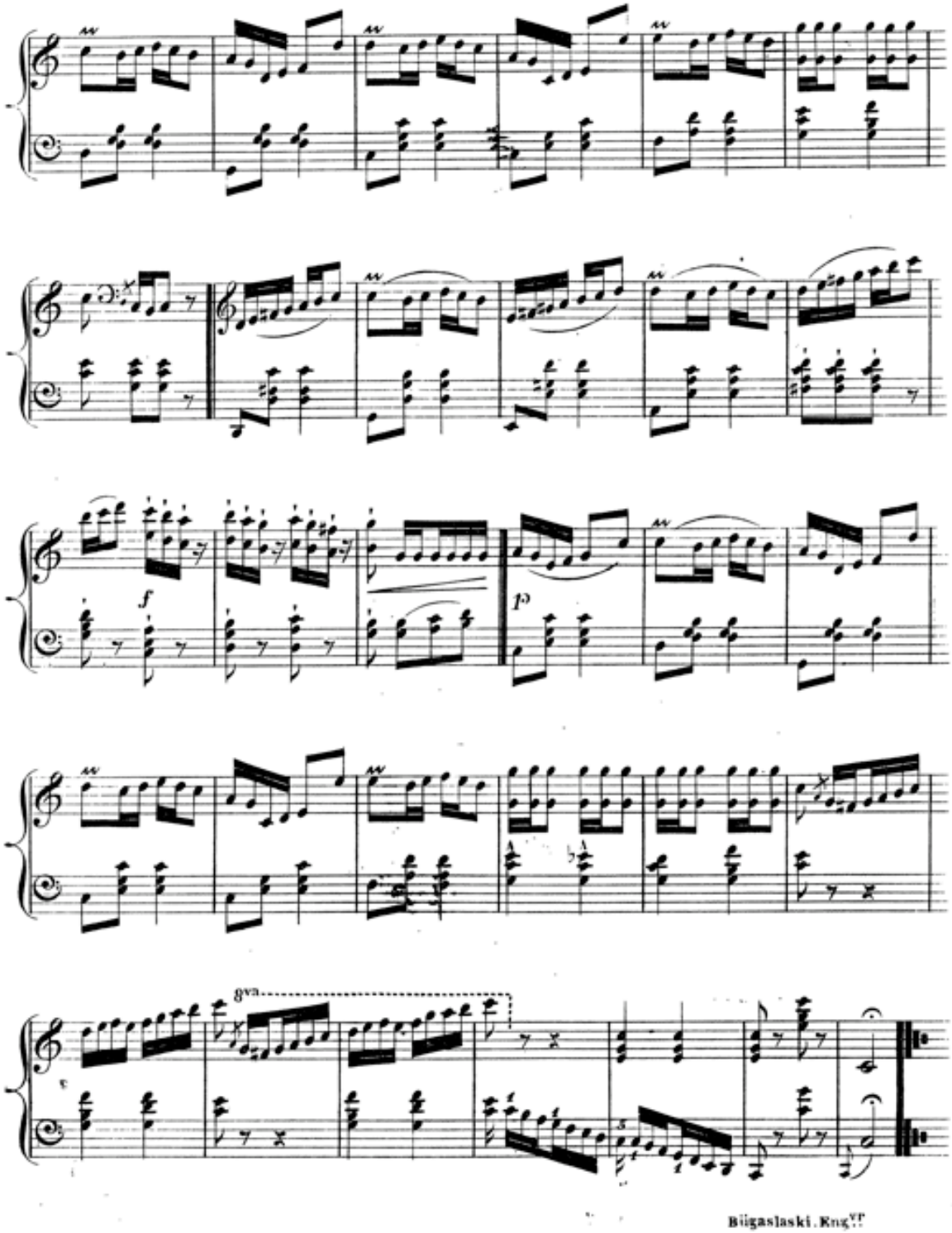
f
p
8va

VALSE.

dedicated to Miss Adeline Wollenhaupt.

by HERMANN A. WOLLENHAUPT.

Moderato.

Introduction.

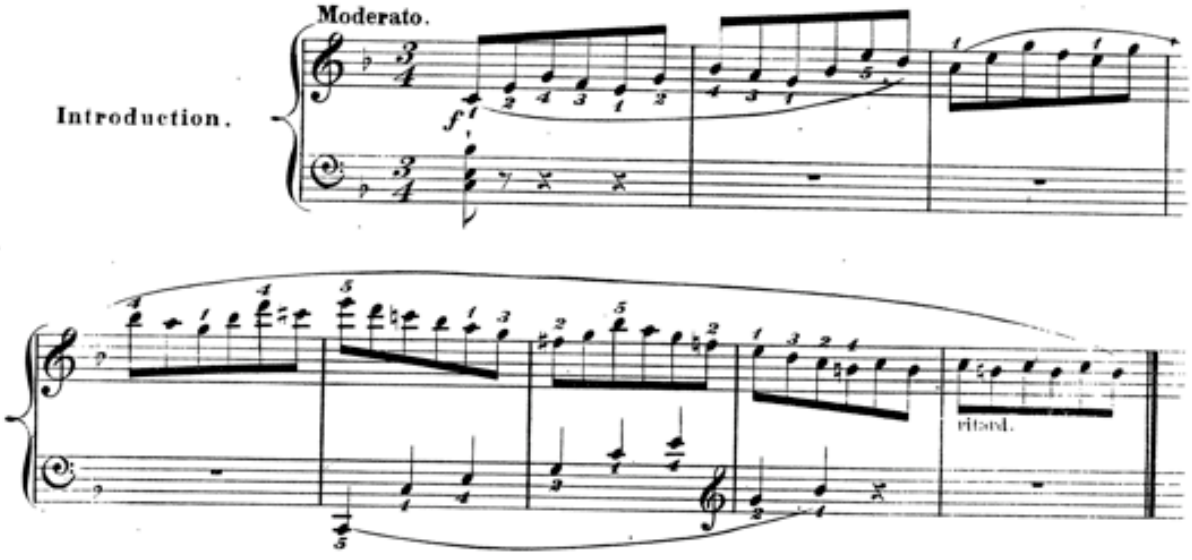

Valse.

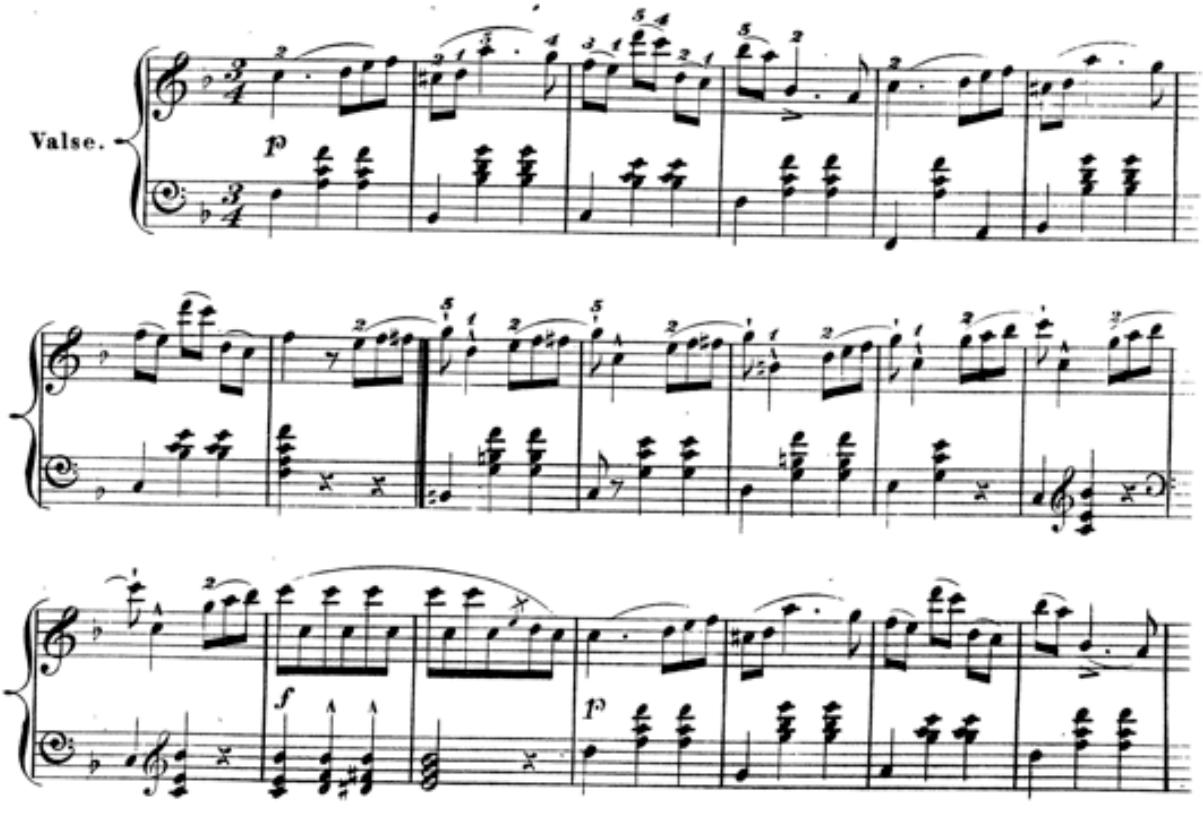

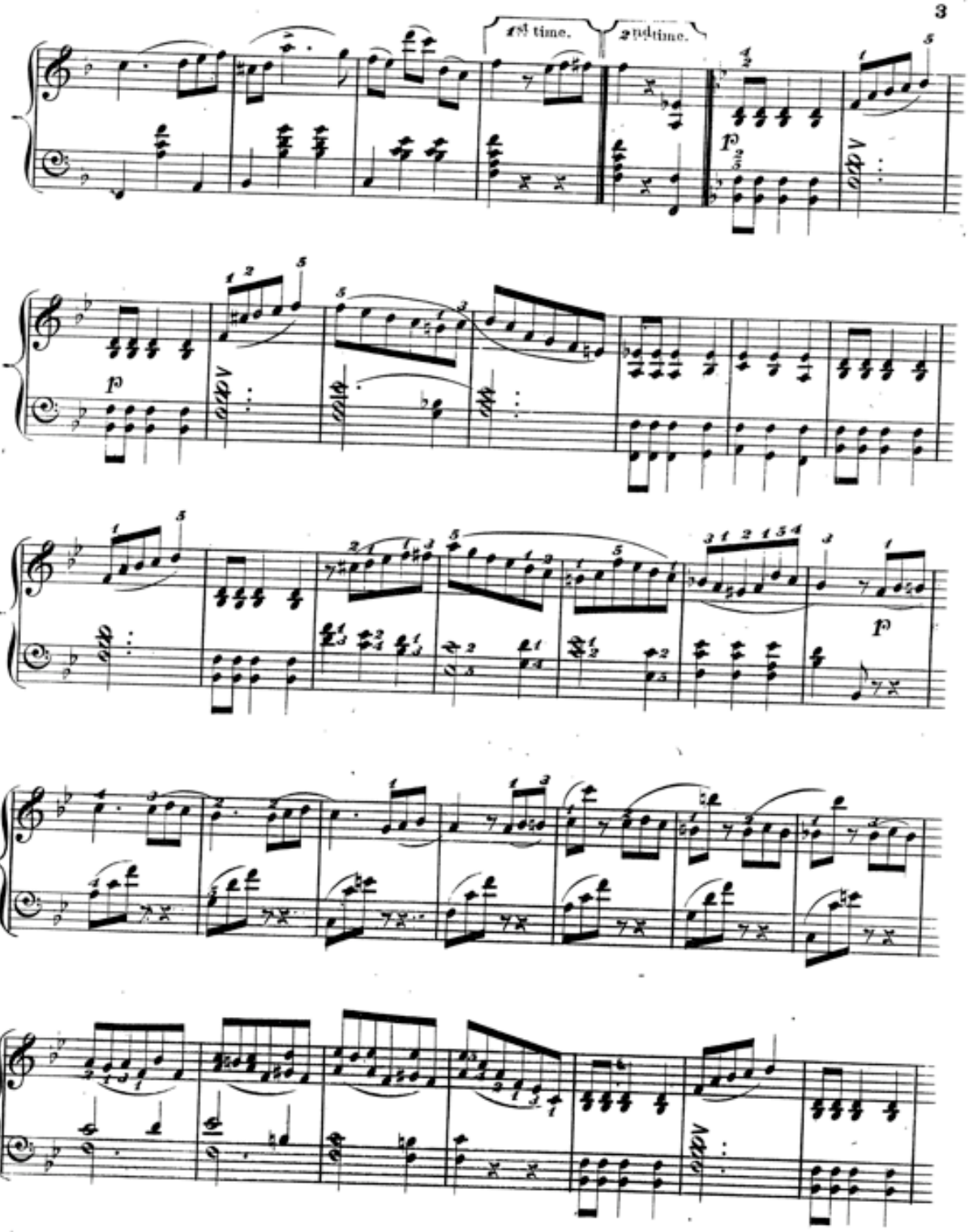
1st time.
2nd time.
p
p
p

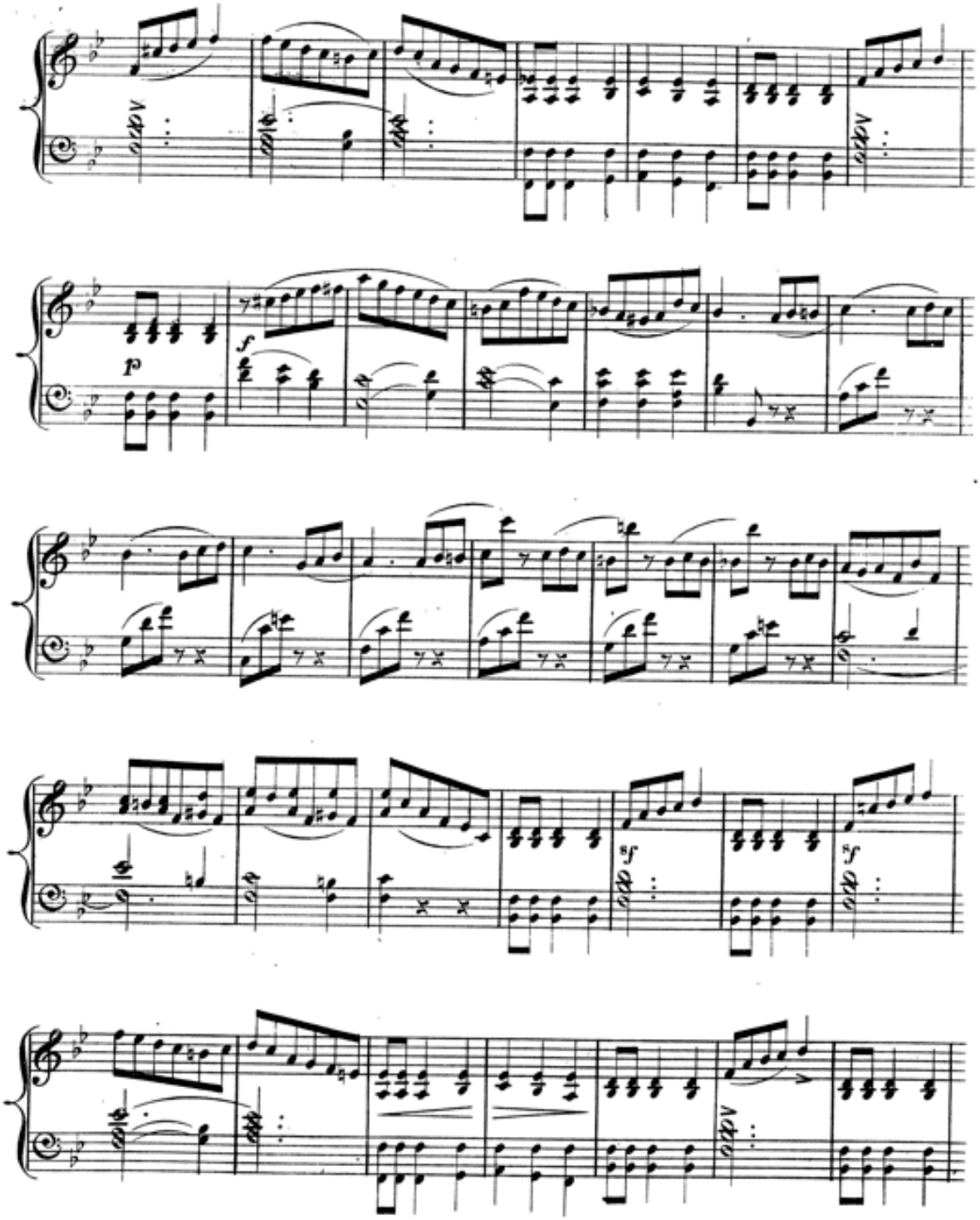
p
f
sf
sf

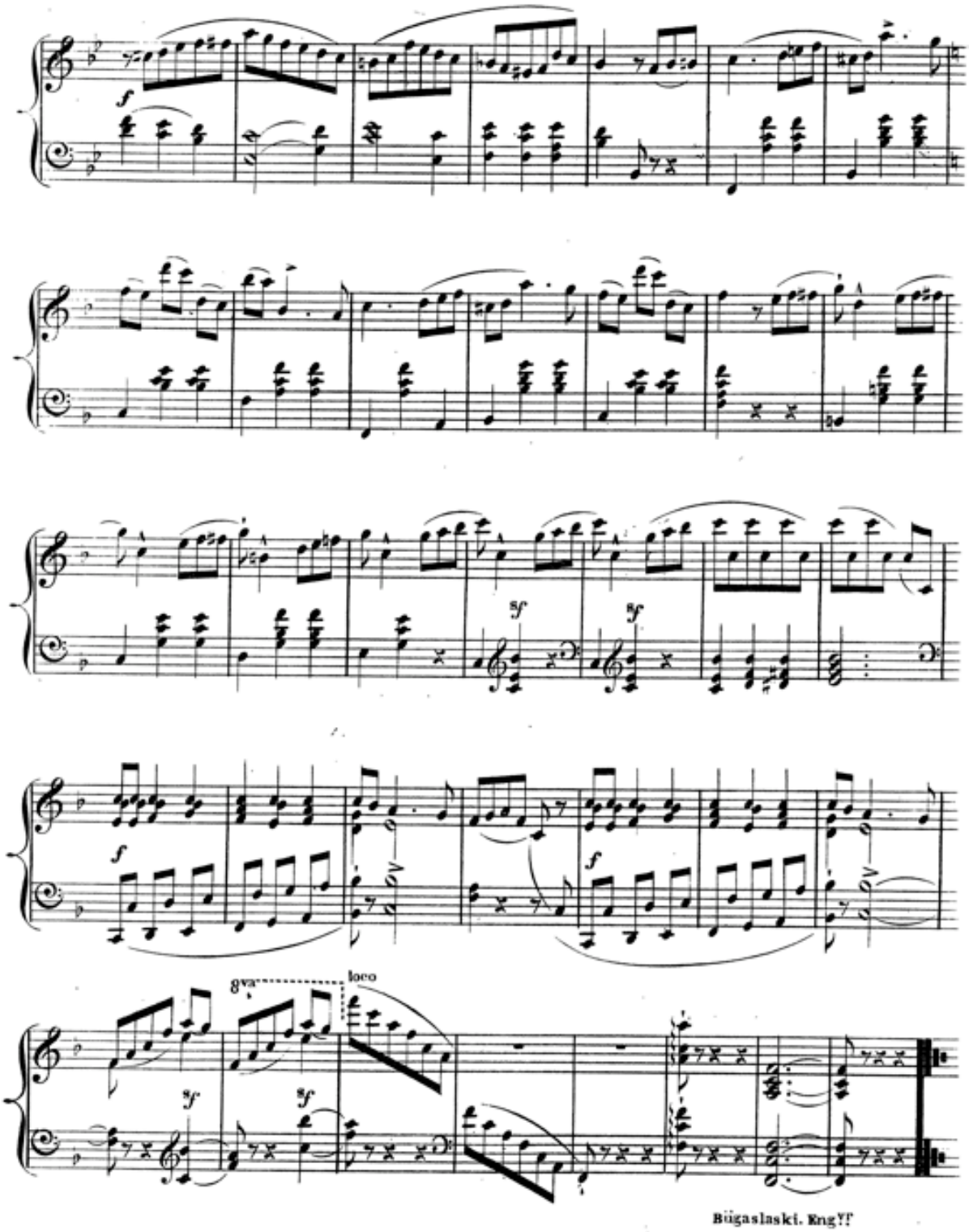
f
sf
sf
f
f
8va
loco
sf
sf